In Eleven Parts—180 Pages
PART I—TELEGRAPH SHEET—14 PAGES

The Los Angeles Times

"Sail on, sail on, and on and on."

GREATER SOUTHERN CALIFORNIA — STRAIGHT AHEAD

...AY MORNING, VOL. — XL. OCTOBER 30, 1921.

Liberty Under Law—Equal Rights—True Industrial Freedom

...SS DEBTS DISCUSSED.

...e May Take Obligations.

...sian Depends on Act ...ers Recognizing the ...iet Government.

...e Subject Are Sent ...ited States, Britain, ...rance and Others.

...ATED PRESS.] ...Oct. 29.—Official confirma... the Russian soviet governm... agreed, under certain con... to recognize the foreign ... the imperial Russian gov... was received here today ... the Reuta official Bolshevik ...

...ding to the Reuta dispatch, ...Litvinoff, soviet Foreign ...yesterday dispatched a ... to British, French, Ameri... and Japanese governm... stating that the soviet gov... would agree to recognize ... incurred up to 1914, ... condition that "Russia be ... privileges making pos... a practical fulfillment of ...

...ITION NECESSARY. ...Russia's recognition of the ...Litvinoff note said, is ...ed upon the great powers ...final peace with and rec... the soviet republic.

...Foreign Minister proposes ...immediately of an in... conference to consider ... of all nations upon ... the Russian claims upon

(Continued on Second Page.)

KHAKI-CLAD HEROES GRIP HANDS, RECALL WAR DAYS

Rain Fails to Dampen Enthusiasm of Delegates to Legion Convention; Thrilling Deeds Recalled.

[BY A. P. NIGHT WIRE.]

KANSAS CITY (Mo.) Oct. 29.—Rain, recalling to mind similar days in France, greeted the American Legionaires who arrived today to attend the national convention of the Legion, which opens Monday.

But the ties of friendship were stronger than mere physical comfort and on dozens of downtown street corners stood groups of khaki-clad heroes, oblivious to the downpour, living again the days of Chateau Thierry and the Argonne.

Here and there in the groups were seen men leaning on crutches or canes. To them the tales of thrilling days brought back especial memories, and frequently pale faces would light up with animation as one or another would call to mind some feat of heroism performed by "Yanks." Frequently members of a group would crowd their way aside to give a hug and a handshake to a new arrival.

WESTERNERS STAND OUT.

Particularly colorful was a western group of former service men who wore high boots, sombreros and flannel shirts of vivid hues.

The Treasury Department of the United States is accused of "delay in allocating the $18,606,000 appropriation for the construction of new hospitals for disabled veterans" in a statement issued tonight by Thomas Taylor, vice-chairman of the National Legislative Committee, which says that the question will be taken up by the convention and "the responsibility placed where it belongs."

Practical exclusion of the Japanese immigrant by a new international agreement based on mutual respect and reciprocal in nature is recommended in the report of the Legion's oriental committee, it was announced tonight.

JAPS UNASSIMILABLE.

The report, a statement by the committee says, is the result of "exhaustive investigations made at the direction of last year's convention."

Members of the Legion's oriental committee include Paul Edwards, Seattle, Wash., and J. N. Irman, Sacramento.

The report describes Japan's immigrants as "unassimilable." "The instances in which the Japanese in other countries have become assimilated," the report says, "are almost nonexistent."

We find that in places where there has been a large influx of Japanese in proportion to other population, the Japanese, as citizens of Japan, incline to become dominant and certainly are a great detriment to the people originally inhabiting the country.

"The difference in the economic conditions and methods between the Japanese and the people now in the United States, is so diverse that it is bound to create evefi worse friction than it might in any other country where the conditions are more similar."

Declaring that sentiment in Pacific Coast States was found to be almost unalterably opposed to permitting naturalization of Japanese, the report says:

NEW AGREEMENT NEEDED.

"We feel strongly that the handling of this question is a matter that should be dealt with by the national government rather than by State governments and we believe that the State governments fele thi situation themselves. We are sure it is a fundamental right of the United States to say who may, and may not, be immigrants.

"It seems to us clear that a new agreement should be made with Japan; that it should be reciprocal and based on a feeling of mutual respect and fairness. The right of acquiring and owning property by the nationals of each country in the other should be properly safeguarded and restricted in order that alien ownership may not furnish a basis of conflict between the two peoples.

"There should be permitted freedom for the nationals of each country to visit the other as tourists, scholars or visitors for pleasure or study, but we feel positive that at present it is both undesirable and impossible that there should be any intermingling on a large scale."

The report said that in view of the Washington conference, it felt it would "be injudicious for us to say anything that might embarrass our government."

CALIFORNIA IS PRESENT.

[EXCLUSIVE DISPATCH.]

KANSAS CITY (Mo.) Oct. 29.—George J. Hatfield of the California delegation arrived in Kansas City today to prepare for the arrival of the California delegation.

Mr. Hatfield is from San Francisco and said the delegation is after the convention for 1922.

In Mr. Hatfield's possession is a certified check for $60,000 from the convention bureau of San Francisco.

Mr. Hatfield said there is talk among the 150 that are coming of the candidacy of Charles Kendrick of San Francisco and Buron Fitts of Los Angeles for the office of grand commander.

Asked about resolutions to be introduced by the California delegation Mr. Hatfield said that he had no positive information as to their nature, but wherever Californians congregated you might accidentally find a resolution in regard to the Japanese questions.

Another of the early arrivals among the auxiliary delegates is Mrs. Carroll Marks of Los Angeles. Mrs. Marks is president of the California department. The auxiliary there is only ten months' old, but has more than 5000 members and 118 units.

The California auxiliary has a unique work in that that State receives more disabled soldiers than any other one place. Disabled service men are sent there at the rate of 1000 a month.

BUILDING MATERIALS LOWERED.

Prices Cut in San Francisco to Stimulate Construction; Unions Are Losers.

[BY A. P. NIGHT WIRE.]

SAN FRANCISCO, Oct. 29.—Reductions in the prices of building materials in San Francisco "in keeping with recent wage reductions" were announced today by the Industrial Association of San Francisco. Lime was cut 60 cents a barrel, pressed brick $5 a thousand, four-inch hollow tile $59.50 a thousand, six-inch hollow tile $69 a thousand, fine brick $5 a thousand, roofing tile $4 a square, sewer pipe, flue linings and chimney linings, reduced 5 per cent, and common brick reduced $1 a thousand.

...ORES DEAD IN FLOOD.

...Thirty-five and Fifty Lost in British Columbia; ...ity and Guatemala Also Suffer Disasters.

[BY A. P. NIGHT WIRE.]

...TER (B. C.) Oct. 29.—Between thirty-five and fifty lives ...property damage of several million dollars tonight was the es... of floods that swept away parts of several towns north and ... last night and today.

...destructive flood was at ... head, a mining village, ...population of 350, eighteen ...of Vancouver. At Britan... last night a cloudburst ...ugh a fill at the mine and ...a torrent of water which ...to the ocean, carrying ...half the houses in the ...in the afternoon meager ...found the number of dead ...at thirty-five. A ship ...rescued aid has gone from ...

...of Port Coquitlam, ...miles east of Vancouver, ...by flood waters of the ... River. Several build... floating down the river. ...was made of casualties ...from this district, but ...bodies were said to be ... Communication with ...area was impossible ex...

...Canadian Pacific Railway re... extensive damage to its prop... bridges and miles of ... washed away on the main ...ing transcontinental ...the Canadian Pacific esti... damage at $1,000,000.

...or warm wind, together with steady rains for weeks, were contributing cause for the floods.

At Britannia Beach several bodies were recovered and at an improvised morgue the work of identifying them was proceeding tonight.

FLOOD IN ITALY.

[BY CABLE AND ASSOCIATED PRESS.]

NAPLES, Oct. 29.—Several persons were drowned and extensive property damage was caused by a flood of the River Sebeto, which flows through this city, on Thursday night. The inundation was caused by a severe storm lasting for twelve hours and a large portion of the lower sections of Naples was under water for several hours.

The storm did serious damage in the suburbs of this city, houses being destroyed, vineyards and crops washed out and cattle carried away.

GUATEMALEANS DIES.

[BY CABLE AND ASSOCIATED PRESS.]

GUATEMALA, Oct. 29. — Torrential rains in western Guatemala have done great damage to property and have caused floods in which eighteen persons have lost their lives.

...DAY'S NEWS SUMMED UP.

...Clear. Wind at 5 p.m. ... 5 miles. Thermon... ...deg.; lowest, 66 deg. ...for Los Angeles and vi... ...day fair. For complete ...see last page of this ...

...CITY. Forestry officials ...for clews to widespread ...arson plot, after seven ...set yesterday in moun... Angeles and Ventura ...; laid to oil pros... ...made.

...Bar Association de... on admittance of ...to court practice ...of Mrs. Obenchain plan... ...ruling on Tuesday; ...to explode "bomb... had been made.

...highway robberies ...since this month set ...for Los Angeles; fifteen ...up in single night; total ...to thousands of dol...

...expected to attend ...at Exposition Park on ...exhibit of horticultural ...California; two concerts ...for afternoon and eve... ...closing at midnight.

...SLOPE. Between thir... ...were killed in Brit... flood, with property ...at millions.

...Governor-General died open... in Mary Pickford-Owen ...contest in Nevada.

...materials prices were ...Francisco to stimulate ...men lost by strike.

...Labor Association issued ...advocating principles of ...; eighteen indict... ...against strikers at ...burglary, kidnaping.

...EASTERN. Evelyn ...attempted suicide, out ...to return to Pitts... ...

...board rulings will ...of men who quit ...Railroad Labor Board. ...to dangerous ardor of ...Veterans of World War who gather for Legion meeting and recall old days.

Court to issue order against Mine Workers' Union to prevent attempt to unionize West Virginia fields pending trials there.

Admiral Beatty, in talk in New York, said that he saw everlasting friendship between nations and good from Washington conference.

Nonpartisan League's official paper coiscoded defeat in North Dakota recall election. Independent candidate for Governor shows large lead.

WASHINGTON. Naval radio station at Annapolis talks with powerful new Japanese station at Iwaki, 11,000 miles distant.

Former President Wilson has suffered relapse; ordered to bed and was unable to see Marshal Foch when French war hero called.

Hughes calls conference of American envoys to Disarmament Conference; plan to discuss agenda; society affairs occupy capital.

French war hero, Marshal Foch, who humbled armies of Germany, is cheered at capital; received by Harding.

FOREIGN. Musicians and chorus singers must accept cut in pay or opera in Rome cannot open, said managers.

New Sinn Fein demands in hands of Premier do not mention sovereignity, but revision of Ulster's position is wanted.

France must protect her territory, Premier Briand said before sailing last night for conference in America.

Province of Quebec is growing wealthy through government liquor stores' profits secured from American tourists.

IT is better to say a good thing about a bad fellow than to say a bad thing about a good fellow.

AWARDS TUESDAY IN B-CONTEST.

Final Findings in Observation Puzzle Expected in Two Days.

The final meeting of the judges in The Times Observation Contest has been called for 2 o'clock Monday. Barring unforeseen circumstances they expect to be able to arrive at a decision on the winners in the famous B-Puzzle at this session and to announce the awards in The Times Tuesday morning. In the event that the final check in the monumental task requires a longer time than is now anticipated, the awards will be published the first possible minute thereafter.

For exactly a month a force of more than thirty expert clerks and checkers has been working night and day and all day Sundays to insure absolute accuracy in the mathematical basis upon which the awards will be made. More than 25,000 lists from all parts of the United States were received and a total of over 9,000,000 words were contained in them. From this some idea may be gained of the immensity of the task now practically completed.

LONG GRIND IS CERTAIN ON TARIFF.

Summer May See Passage of Bill; Valuation Plan is One Cause of Delay.

[EXCLUSIVE DISPATCH.]

WASHINGTON, Oct. 29.—With the resumption of tariff hearings by the Senate Finance Committee on November 1 Congress will settle down for an all winter grind on the revision of customs laws.

Although February 1 has been fixed as the date to which the emergency tariff expiring November 27 will be extended, no one seems to believe that Congress will complete the enactment of permanent tariff legislation by that date. The date was selected admittedly with a view to speeding up the progress of the permanent bill. When that date arrives Congress undoubtedly will pass a bill again extending the taime of the emergency tariff.

As matters now stand the perma-

(Continued on Second Page.)

WIDE FIRE PLOT SEEN.

Blazes Start in Seven Places.

Arrests Made in Connection With Conflagrations in Mountain Districts.

Men Rushed to Fight Flames; Effort to Denude Range is Laid to Oil Hunters.

While every available man of the Los Angeles and Ventura forestry bureaus was fighting seven mountain fires yesterday in this county and on the Ventura line, officials began an inquiry to establish what they believe is a wholesale plot to burn off the brush and trees from the entire Malibu watershed. This, they think, is being done in search for oil-bearing rock. It would be an aid to prospectors, but a calamity to the community. Most of the fires were in districts that were threatened a few days ago, but which were saved then by the efforts of the fighters and rains.

Fire brings out the oil on such rock in a black, sticky smear and samples of this rock have been brought in. Prospecting of the range is made difficult by the heavy underbrush.

It is pointed out as a significant fact that three of the seven fires broke out across the county line in Ventura, presumably so that there would be delay in combating them.

NEWHALL THREATENED.

The town of Newhall and the postoffice station at Triunfo were threatened yesterday by separate fires.

"The worst fire, in point of volume of flame and rapidity of progress, which I have ever seen in Southern California is raging five miles north of the Decker ranch on the north exposure of the Malibu," was the telephone message received at foresiry bureau headquarters in the Hall of Records from Chief Forester Flintham.

Charles Decker was arrested as a result of the fire in Trancas Canyon of a few days ago, on auspicion of incendiarism, and was fined $120. Several arrests were made yesterday but as far as the evidence shows those arrested merely had beenguilty of carelessness in lighting brush fires. A. Hart and his brother, C. F. Hart, ranchers near Newhall were arrested by Deputy Sheriff Hitchcock. They were released on thir own recognizance with instructions to appear Wednesday morning before Justice of the Peace Powell at Newhall. Both were charged with starting brush fires on their ranch without a permit.

MINER FINED.

W. D. Lowder, an old miner of the Hollywood hills, was arrested

(Continued on Third Page.)

TIES STRONG, SAYS BEATTY.

Noted British Admiral Sees Good from Conference, With Everlasting Friendship Between Nations.

[EXCLUSIVE DISPATCH.]

NEW YORK, Oct. 29.—Admiral Lord Beatty, the hero of Jutland, who turned back the German fleet and later received its surrender, said tonight at the dinner of the Pilgrim Society in the Waldorf-Astoria that he could not conceive of serious differences arising between England and the United States and that the success of the Disarmament Conference would depend upon the maintenance of good feeling between the nations of the world.

Speaking very slowly and with measured emphasis, the leader of the Allied fleets in the war said:

"Gentlemen, your doctrines, your beliefs, are about to be put to a test—a test which I firmly believe will prove how right your doctrines are.

"For my own part, I discount utterly the possibility of serious differences arising between our two countries—our every interest, our every instinct, binds us together."

RODMAN SPEAKS.

Admiral Rodman who, not only served under Admiral Beatty, but is his close personal friend, also vigorously emphasized the friendship between England and America, and said:

"There is no question in my mind that our two nations will always stand together and fight together."

Lord Beatty spoke of the coming convention of the American Legion, which he will attend and which would renew "that close friendship which was our strength in the great war."

The invitation of the Legion he said, was warmly indorsed by the United States government and the British Foreign Office urged him to accept.

"I tell you this to indicate the importance which both governments attach to the work of the Legion in promoting the good feeling between us which we so earnestly desire," he said. "The governments of both countries extend their blessing and good will to this power for uniting the world in peace, a union based upon the sufferings and sacrifices of a world torn by four and a half years of war.

WORLD IS WATCHING.

"As to the conference, the least said at this juncture the better. The world will wait and watch with supreme interest its deliberations and decisions, and nowhere more so than in the British Empire, full of hope that the meeting of the representatives of the great countries of the world will, after frank and honest discussion, devise a formula—a means by which burdens which now fall upon nations will be reduced, thereby enabling them to re-establish and develop the industries of peace and contentment of mankind.

"Surely there was never a greater issue dependent upon the deliberations of men.

"Just as members of the same

(Continued on Third Page.)

WON'T HAVE TO WAIT TO MAKE BEER.

Treasury Department Rules Accumulated Stock May be Sold as Medicine.

[EXCLUSIVE DISPATCH.]

WASHINGTON, Oct. 29.—Treasury Department officials declared today that brewers will be permitted to sell for medicinal purposes beer which they now have on hand.

Dry advocates have protested against the disposal of beer which has accumulated and have insisted that the beer to be disposed of under medicinal permits should be only that manufactured since the beer-and-medicine regulations were issued. Prohibition Commissioner Haynes also has had that opinion, and this is one of the points of difference between him and Internal Revenue Commissioner Blair.

Such a ruling as the drys propose would delay the sale of medicinal beer several weeks. Commissioner Blair has been advised by the solicitor of his department that the sale of accumulated beer is legal and a formal ruling is expected to be issued to that effect by Secretary Mellon Monday.

Quebec "Oasis" Takes Much Gold Into Province.

[EXCLUSIVE DISPATCH.]

MONTREAL, Oct. 29.—Linking of the reports of two provincial officials today gave an idea of the financial value of an oasis like the Province of Quebec bordering a "dry" United States.

J. I. Perron, Minister of Roads, reported that this summer American tourists had spent $35,000,000 in the province.

Premier Taschereau estimated that profits from Quebec's government-controlled liquor stores would total $4,000,000 a year.

AMERICAN DELEGATES ARRANGE FOR AGENDA.

Hughes Calls Conference for Monday; Foreign Envoys Welcomed by Government Officials.

[EXCLUSIVE DISPATCH.]

WASHINGTON, Oct. 29.—Washington is now beginning the active preliminary period to the Conference on Limitation of Armament to be participated in by the five great powers of the world and the discussion of problems of the Pacific and Far East menacing world peace, in which the five great powers will be joined by China, Belgium, the Netherlands and Portugal.

Beginning tomorrow members of the participating powers in the important conclave will be arriving daily until November 12, the day on which the first session of the conference will be held and when President Harding, originator of the conference, will address the delegates.

ENVOYS ARE WELCOMED.

A few of the delegates from abroad and many of the advisers and assistants to the principals have already reached Washington, but the coming week will be a social one devoted to the welcoming of arriving dignitaries and social functions in their honor.

Conferences of prominent foreigners will occur almost daily beginning tomorrow until November 12 when the Italian delegation will reach Washington. Tomorrow some of the Chinese dignitaries will arrive. A military escort will meet the principal delegate and the senior military and naval advisers of the various groups, a tentative schedule having been announced today as follows:

October 30, Chinese delegation; November 1, Italian delegation; November 2, Japanese delegation; November 7, Dutch delegation; November 8, French delegation; November 10, British delegation; November 10, Australian delegation; November 11, British delegation.

CHINESE LEADER GREETED.

Heading a large contingent of the Chinese delegation which reaches Washington tomorrow afternoon are Mr. Liang Juo-Hao, better known as M. T. Liang, adviser to the delegation, and Vice-Admiral Tsai Tiang-Kan, associate adviser. The party will be met at the station by Robert Woods Bliss, Third Assistant Secretary of State, on behalf of the State Department; Rear-Admiral C. S. Williams, for the Navy, and Brig.-Gen Brewster, representing the Army.

Secretary of State Hughes has called another meeting of the American delegation to the conference for Monday for further deliberations on the American plan for limitation of naval armaments, which will be submitted to the foreign delegations early in the discussions when the subject of limitation, first on the agenda, is reached. President Harding is also expected to have ready for announcement by Monday the advisory commission to the American delegation which will consist of twelve experts on naval, military, financial, economic and other subjects vital to the conference It is reported that two women will be named on this commission.

MAY NAME PERSHING.

Gen. Pershing, it is stated, will be the military adviser. There is much speculation regarding the naval adviser but friends of Admiral Sims as president of the Naval College, have been insisting that he is the logical choice for this important post.

Foreign delegates and also press correspondents attending the Armament Limitation Conference would be guests of the nation on a tour of the country, including the Pacific Coast States, under a resolution introduced today by Senator Stanfield, Republican, Oregon, authorizing the Secretary of State to issue invitations for the proposed trip.

DANGER OF CONFLICT.

[BY A. P. NIGHT WIRE.]

SAN FRANCISCO, Oct. 29.—Unless the United States and Japan stop fortifying the South Pacific, a conflict between the two countries is inevitable, and for the sake of peace and harmony both countries should refuse to spend another cent for this purpose, declared Kotaro Mochizuki, a leader of the Kanseikai party in Japan, on his arrival here today on the Shinyo Maru, which brought several Japanese groups bound for the Washington conference.

"You should destroy your fortifications in Hawaii, the Philippines and Gaum, while we in turn should raze ours on Formosa and other island approaches to Japan," he said. "If that is impossible, let us at least stop where we are. God did not make the Pacific to be disturbed by conflict."

TO STUDY IMMIGRATION.

Viscount E. Shibusawa, heading the Japanese-American Relations Committee of Tokio, said the people of Japan felt the cause of humanity as well as the crushing burden of taxation demanded reduction of armaments. His party, returning the visit of the Frank Vanderlip party to Japan last year, will study immigration problems in California on their return from the Atlantic seaboard, he said.

The call for the Washington conference has made limitation of armaments practicable and even probable, according to E. Kimura of the Japanese Foreign Office, who said this object was the main one of the conference. Pacific and Far Eastern problems, he thought, were of secondary importance. Co-operation such as has been effected in the Chinese consortium is the master key to all the problems of the Far East, he stated.

ENVOYS REACH SEATTLE.

[BY A. P. NIGHT WIRE.]

SEATTLE, Oct. 29.—The Japanese delegation to the Washington Conference on Limitation of Armaments and Far Eastern Questions, approach the conference "with full hope and confidence" in its success, they declared in a formal statement to the press issued just after their arrival here today on the liner Kashima Maru.

The statement reads in part:

"There is no denying that the heavy burden under which industry

(Continued on Third Page.)

NAVY RADIO TALKS WITH JAP STATION

Annapolis Operator Hears Signal From Iwaki, 11,000 Miles Distant.

[EXCLUSIVE DISPATCH.]

WASHINGTON, Oct. 29.—The American Navy's powerful radio station at Annapolis, it was learned tousy, has been in direct communication with Japan, exchanging wireless signals with the powerful new Japanese station at Iwaki, 11,000 miles distant.

Listening in for reports from San Diego, the Navy's station on the Pacific Coast, an operator at a desk in the Navy Department here heard a call he at first thought was the one he had been waiting for. The signal was faint and the instrument tuned for San Diego's sound wave.

The operator discovered it was not San Diego calling. He began calling "Jaa" and almost instantly a reply came back in international code, saying "this is 'Jaa'. We hear strong. How do you hear us?"

The operator here replied that he heard "'Jaa" call plainly and asked if "Jaa" had and news. A reply in the negative followed by several Japanese words flashed back. The Washington operator could not understand the words and then the connection was lost.

Naval experts were astounded that the connection was made and now attribute it to an atmospheric condition, as efforts made since to call 'waki from here have failed.

File Briefs in Pickford-Moore Divorce Contest.

[BY A. P. NIGHT WIRE.]

CARSON CITY, Oct. 29.—Opening briefs were filed today in the State Supreme Court by State Atty.-Gen. Fowler in the State's appeal from the findings of the lower court, which held valid the decree of divorce granted to Mary Pickford from Owen Moore.

Gavin McNab and P. A. McCarren, attorneys for Mary Pickford, now Mrs. Douglas Fairbanks, have fifteen days in which to file their answer.

It is the duty of the Attorney-General to "proceed in protecting the interests of the State," Mr. Fowler's brief declared, and adds that the trial court "apparently failed to read page 29 of the State's brief in the lower court," bearing on this point.

MARSHAL FOCH HONORED.

Capital Cheers French War Hero Who Humbled German Army; Visits Washington's Tomb.

[BY A. P. NIGHT WIRE.]

WASHINGTON, Oct. 29.—Marshal Ferdinand Foch, soldier of France and citizen of the world, today received, through President Harding and other government officials, the official thanks of the American people for having led its sons to victory in the war.

Unofficial Washington also joined in paying tribute to the soldier, who declared he was deeply impressed with the warmth of his greeting.

Cheering crowds greeted him and there was no mistaking the warmth of the greeting extended the little gray-haired man who humbled the German army.

MARSHAL IS MODEST.

The marshal accepted the homage paid him with modesty. His right hand frequently came to his cap in salute and smiles played across his features.

Late this afternoon, he visited Washington's Tomb, where he laid a wreath on the grave of "the father of our country." Then he stood in silent prayer several minutes.

The marshal previously was taken through the Washington homestead. The original Houdon bust of Washington was shown him and he spent several minutes' inspecting it. Then he went upstairs to the bedrooms and signed his name in the official guest book.

He told members of his party that, viewed from the road, the place was like any one of a thousand farms, but that once he was inside the grounds he realized its great attraction.

"It was characteristic of the man himself," he said.

CALLS ON HARDING.

Starting at 10 a.m. the marshal first paid his respects to President Harding, and then was received by Vice-President Coolidge, who hailed him as "the man who saved both France and America." Later he Hughes, and at the War Department, where he was received by Secretary Hughes and at the War Department, where Gen. Pershing and Assistant Secretary Wainwright greeted him. At the Navy Department he shook hands with Secretary Denby and Assistant Secretary Roosevelt.

The official party then motored to the home of former President Wilson, where Brig.-Gen. W. D. Connor, who is acting honorary military aide, was informed that Mr. Wilson was not receiving visitors. Gen. Connor inquired about the former President's health and then left the marshal's card. Inquiry later developed Mr. Wilson had suffered a slight digestive upset.

After a brief rest at his hotel, the marshal returned to the White House for luncheon with President and Mrs. Harding.

Marshal Foch tonight was the guest of Ambassador Jusserand at the French Embassy, where a dinner was given in his honor.

DEATH BLOW TO LEAGUE.

Defeat Conceded By Townleyites.

Nonpartisan Governor of North Dakota Recalled by Large Majority.

Other Independent Candidates Showing Corresponding Leads.

[BY A. P. NIGHT WIRE.]

FARGO (N. D.) Oct. 29.—Recall in yesterday's election of Gov. Frazier and two other State officials indorsed by the Nonpartisan League was conceded tonight by the Fargo Courier-News, official paper of the league in North Dakota.

This consession came after unofficial returns from approximately 1800 of the State's 2086 precincts had shown a majority of 13,000 for R. A. Nestos, Independent gubernatorial candidate.

CORRESPONDING LEADS.

Svenbjorn Johnson, and Joseph A. Kitchen held corresponding leads respectively over Atty.-Gen. William Lemke and J. H. Hagen, Commissioner of Agriculture and Labor, the other two officials, whose recall is conceded.

Returns on the proposed constitutional amendments and the initiated laws were not tabulated as promptly as those on the candidates, but the prediction in both Independent and Nonpartisan camps was that although they would run behind the candidates, they would be in about the same ratio.

All the amendments and laws were indorsed by the Independents and opposed by the league. They have to do with changes in the election laws and liquidation of the State Bank of North Dakota.

DEFEAT CONCEDED.

"The Nonpartisan League has been defeated," the Courier-News will say in an editorial tomorrow. "The Independent victory is not so sweeping that it can be counted upon as permanent, however."

State campaign headquarters of the league here and State officials had not conceded defeat up to 9 o'clock.

R. A. Nestos, Independent candidate for Governor, was maintaining a diminishing lead over Gov. Frazier as additional returns came in tonight from the rural strongholds of the league in the western part of the State.

Returns on the gubernatorial contest from 1762 of the State's 2086 precincts gave Nestos 105,034 votes and Frazier 91,930, an Independent lead of 13,095 in a total vote of 196,973. These returns were from all of the forty-three counties in the State, with nearly a score complete.

TOWNLEY SILENT.

A. C. Townley, president of the National Nonpartisan League, was here today, but refused to discuss the election.

It was in Golden Valley county, in the western part of the State, that Townley organized the Non-partisan League in 1915. Many prominent league workers came from that section. One interesting point, however, has been that in every section since the league became an issue in this State, Golden Valley county has returned antileague majorities, this year on a two-to-one ratio.

Fatty's Defense Will be Based on Physiology.

[BY A. P. NIGHT WIRE.]

CHICAGO, Oct. 29.—The defense of Roscoe (Fatty) Arbuckle, film actor, charged with manslaughter in connection with the death of Virginia Rappe, will be based on a physiology, according to a statement of Charles H. Brennan of San Francisco, Arbuckle's attorney, today.

The defense will contend that Miss Rappes, at the time of her death, suffered from a malady that had been pronounced permanent and chronic at least eight years ago, he said.

"Nothing will be done by the defense that can be construed as an attack on the character of Virginia Rappe, at the time of her death, be handled from the physiological standpoint."

Mr. Brennan is here to examine three Chicago witnesses, Dr. Maurice Rosenberg, who attended Miss Rappe during an illness, and Mrs. Josephine Roth and Mrs. Virginia Warren, nurses. Brennan will go to New York Tuesday to take the deposition of Lowell Sherman, actor, who was present at a party staged by Arbuckle at which Miss Rappe became ill.

G. W. BURTON IS TAKEN BY DEATH

Veteran Newspaper Man and Really Expert Dies.

Editorial Writer for Many Years on "The Times."

Funeral for Pioneer Will be Conducted Tomorrow.

George W. Burton, newspaper man of thirty-five years' activity in Los Angeles, forceful editorial writer and an authority on real estate in this vicinity, died Friday at his home, 162 North Kenilworth street, Eagle Rock.

From 1896 until a few years ago Mr. Burton was an editorial writer on The Times. In that period he developed his best journalistic work, his writings tempered by experience and the poise of years. Until his health failed him, causing his retirement, his style was masterful, changing, as years went on, from the forceful to the philosophical. His marked literary ability and strength of character gave him a large following among readers of The Times.

Besides his journalistic work, Mr. Burton wrote two books, one in verse, and both in praise of California. Love of the Southland was his passion, for he was a lover of nature. "Beloved California" is a poem occupying a volume, and "California's Sunny Skies" a work in prose. As the writer told his readers in a preface, he might seem to exaggerate, but in reality the loveliness of California could not be exaggerated.

BORN IN IRELAND.

George Ward Burton was born in Ireland. At the age of 12 years he came to this country with his parents. They settled in New York State. Mr. Burton went to Racine (Wis.) College and was graduated with high honors. After his graduation he taught in the grammar school connected with the college at Kenosha. His health failed. His physicians gave him five or six years to live, and they sent him to California. Mr. Burton died at the age of 82 years. That was one of the reasons he loved California.

Mr. Burton came to Los Angeles in 1869. The year 1870 found him conducting a small school in an old adobe building on Main near Second street. One of the stories he liked to repeat was how several citizens offered him forty acres of land if he would agree to remain ten years in Los Angeles and conduct his educational activities. Mr. Burton refused saying he would not remain in Los Angeles ten years for any amount of land. But he remained and lost the land. The forty acres are now the center of the city and are worth millions.

REALTY AUTHORITY.

Later Mr. Burton invested in city and ranch real estate, and his familiarity with values made him an authority on the subject. Many of his newspaper writings had to do with the realty market.

Beginning newspaper work in 1883 as a reporter on the Express, Mr. Burton developed into a skilled special writer. He soon was doing editorial writing. He was employed to write editorials for the Herald. Later he conducted for four years the Commercial Bulletin, a weekly, and selling it he came with The Times in 1896 as an editorial writer. For a long time he conducted "The Eagle," a department in The Sunday Times.

Mr. Burton leaves a widow. The funeral services will be conducted tomorrow at 2 p.m. at the chapel of Garrett & Co., 1237 South Flower street. Six of Mr. Burton's former associates on The Times will be the pallbearers.

Finis Written to Journalist's Career.



George W. Burton,
Veteran Los Angeles newspaper man.

NOTED BULGARIAN POET NOW DEAD.

Vazof Depicted Suffering of His People in Works for Many Years Past.

[BY CABLE—EXCLUSIVE DISPATCH.]

SOFIA, Oct. 29.—Ivan Vazof, the Bulgarian national poet, is dead. He had been writing as poet or novelist since 1870, and his novels, mainly of contemporaneous Bulgarian life, depict the sufferings and oppression of the Bulgars by the Turks.

RUSSIAN DEBTS ARE DISCUSSED.

(Continued from First Page.)

them, and to work out a final treaty of peace.

A wireless message from Moscow announces a growing revolt against the Rumanian government in Bessarabia. At the station of Romanovtsky, it says, a sanguinary encounter took place recently between Bessarabian insurgents and Rumanian infantry and cavalry.

NOTE NOT RECEIVED.

[BY A. P. NIGHT WIRE.]

WASHINGTON, Oct. 29.—The communication from the Russian soviet government relating to the recognition of foreign debts of the imperial Russian government incurred up to 1914, as reported at Riga, had not reached the State Department today, as far as could be ascertained. Officials would not comment upon the advices, but since there is no direct diplomatic channel of communication with soviet Russia, it was expected there would be delay in the transmission of any communication the soviet Foreign Minister might desire to make to the American government.

Obligations of the imperial Russian government accruing in this country, as referred to by the soviet Foreign Minister, were said by treasury officials to be debts in the hands of private individuals, as there was no Russian debt to the United States government prior to 1917. In July, 1917, it was explained, the American government loaned Russia $35,000,000 and later this was increased to $187,729,750.

BONDS ARE OFFERED.

Officials recalled that in January, 1920, Secretary of the Treasury Glass, in a memorandum to the Senate, recalled that the Russian government had offered in this country in 1916 two series of ten-year bonds for 1,000,000,000 rubles each, and in the same year there was $46,000,000 outstanding against that government in the hands of the National City Bank of New York and J. P. Morgan & Co.

It was said there was reason to believe the proposition of a world conference to consider Russia's international liabilities would have to be backed by positive assurances as to the stability of the Russian government, its intention to set up and maintain conditions within Russia which would make possible economic intercourse with that country, and in general an abandonment of the path pursued by the soviets.

It is expected the Russian situation will play an important role in the discussion incident to the meeting here of the armament conference.

WILSON SUFFERS RELAPSE.

Former President Unable to See Marshal Foch When the French Hero Calls.

[EXCLUSIVE DISPATCH.]

WASHINGTON, Oct. 29.—Woodrow Wilson, former President of the United States, has suffered a relapse. He was today confined to his bed when Marshal Foch called to pay his respects and was under strict orders of his physician to see no callers. He is suffering from severe headaches and is otherwise not as well as he has been in the last few weeks. Tonight for the first time in some months he missed his regular weekly visit to his favorite vaudeville theater.

His physician, Dr. Carey T. Grayson, although admitting that he had ordered his patient to refrain from receiving callers and to remain in bed, would not say anything about his patient's condition. To a friend he admitted he did not know what condition the former President might get into, but added that he was still a sick man. He may not be able to attend the Armistice Day celebration at Arlington, although he is one of the official guests of the government.

ACCEPT TERMS OF VENICE PROTOCOL.

[BY CABLE AND ASSOCIATED PRESS.]

PARIS, Oct. 29.—The Council of Ambassadors today notified representatives of Austria and Hungary it had accepted the terms of the protocol signed recently at Venice, as a preliminary settlement of the dispute over Burgenland, awarded to Austria by the Treaty of Trianon.

The protocol was signed October 13 by Hungarian Foreign Minister Banffy and Austrian Chancellor Schober.



CATALOG showing "Columbia" Girl-cycle, Pedi-Cycle, Pedi-Car, Cycleet, etc., sent on request.
Steinfeld Bros. 116 W. 32d St. New York

ERBSTEIN CASE RULING HELD UP

Woolwine's Bombshell Fizzles as Result of Delay.

Bar Association's Decision is Due on Tuesday.

Mrs. Obenchain and Lawyer in Hurried Conference.

The bombshell which was scheduled to explode in the District Attorney's office yesterday in the event that Charles E. Erbstein, the Chicago attorney who came here to defend Mrs. Madalynne Connor Obenchain in the Kennedy murder case, was admitted by the action of the Los Angeles Bar Association to practice in the local Superior Court, fizzled late in the afternoon when it was learned that the bar association's decision regarding Mr. Erbstein's admission to the bar was deferred until next Tuesday.

Though next Tuesday was set as the date when the bar association's report is to be made public, the board of trustees reported last Friday that its decision would be made public the following day. Rumors had contained the information that a decision was to have been made yesterday, favorable to Mr. Erbstein, as an act of courtesy to the Chicago Bar Association.

During the afternoon Dist.-Atty. Woolwine awaited information on this decision, keeping several of his deputies with him. It was understood that if Mr. Erbstein was to be admitted to practice here the District Attorney would "open fire with both barrels," revealing in a statement all the accusations he says he possesses that are unfavorable to Mr. Erbstein.

MESSAGE SENT HERE.

In Chicago last night it was learned that the Chicago Bar Association had received a lengthy message from the Los Angeles Bar Association in connection with the Woolwine-Erbstein controversy. An answer to this message was forwarded to this city. W. T. Alden, president of the Chicago Bar Association, stated that he could not divulge the contents or nature of the reply and refused to discuss the subject in any manner. W. S. Murray, secretary of the bar association, took the same attitude.

Mr. Erbstein, is was stated, is not a member of the Chicago Bar Association. Mr. Erbstein admitted he is not a member of the association, though he is a member of the bar of that city.

BOARD HOLDS MEETING.

A meeting of the board of trustees of the Los Angeles Bar Association was held at 11 a.m. yesterday and the conference lasted well into the noon hour.

"I have no statement to make beyond the fact that the matter has been continued to Tuesday," said Frank James, president of the association.

It was decided that when a definite report is reached it shall be delivered direct to Judge Reeve and it is understood that no final determination resulted at yesterday's meeting. Percy Hammon, chairman of the grievance committee of the Bar Association, presented the facts of the opposition to Mr. Erbstein.

Thus were the tracks sanded, according to a statement made by an attache of the District Attorney's office. And not until the decision is made public does Mr. Woolwine intend to issue another statement on his controversy with Mr. Erbstein.

CONFERENCE IN JAIL.

An unexpected conference between Attorney Erbstein and Mrs. Obenchain was held late last night at the County Jail. While Mr. Erbstein was dining at the Ambassador he was suddenly summoned to the telephone and told by a matron of the jail that Mrs. Obenchain urgently requested him to come immediately to the jail—that what she had to say to him was of utmost importance.

Mr. Erbstein, attired in his dinner clothes, arrived at the jail at 8:30 p.m. When Mrs. Obenchain met him in the corridor her eyes were red as if she had been weeping and she clutched a handkerchief in her hand. In a corner of the reception room they talked for an hour. Mr. Erbstein did most of the talking.

When the conference had ended Mr. Erbstein stated that he could not discuss the conference or the conversation. He did admit that Mrs. Obenchain had hastily called him to the County Jail.

Mrs. Obenchain also excused herself from discussing the conference.

"All that I can say is that I have found in Mr. Erbstein a friend of the highest character—a wonderful friend," she said. "Before tonight I have always felt that in this case something, somebody has always been pulling me backward. Since talking to Mr. Erbstein I know that there is something, somebody back of me, pushing me forward."

BURCH SEES SURPRISE.

As on the preceding days, Arthur C. Burch, who will go on trial next Tuesday to answer the charge of murdering J. Belton Kennedy, the Los Angeles broker, reiterated yesterday that he had no further comment to make until the date of his trial. Since the reported "break" between him and Mrs. Obenchain he has declined to make any statements regarding the case. He stated that he will talk and tell everything he knows—things that will startle everybody interested in the case—but that that time will be when he takes the witness stand in his own defense.

Mrs. Obenchain, who passed the afternoon in the sweltering County Jail with her divorced husband, Ralph Obenchain, who is a member of her legal staff, waited in vain for the coming of Attorney Erbstein. She read eagerly all the newspaper stories bearing upon her case and apparently was feeling more cheerful—because of the near-approach of the trial—than she had been during the entire week.

LAUNCH DESTROYERS AT MARE ISLAND YARD.

[BY A. P. NIGHT WIRE.]

VALLEJO, Oct. 29.—The destroyers Perry and Decatur were launched at the Mare Island Navy Yard today, completing a program of sixteen vessels, authorized during the war for construction here.

The Decatur was sponsored by Mrs. Josiah A. McKeen, wife of the yard commandant, while Miss Anne Randolph Scudder, daughter of Commander Randolph Scudder, sponsored the Perry. Miss Scudder is a direct descendant of Commodore Perry, American naval hero, for whom the destroyer is named.

LONG GRIND ON TARIFF SURE.

(Continued from First Page.)

nent tariff bill is not likely to reach the statute books before March or April or possibly May or June. Undoubtedly it will be enacted into law at some time during the coming regular session of Congress. The leaders have made tentative plans to end the session not later than June.

The radical departure determined upon in the American valuation plan, which contemplates the abandonment of the policy of assessing import duties on the foreign invoice value, followed by the United States practically all the time for more than a century, has been the primary cause of the slow progress made in revising the tariff law. Contributing factors have been, of course, the difficulty of determining rates of duty satisfactorily in view of chaotic world conditions and also the fact that the same committees, the ways and means committee in the House and finance committee in the Senate, which have charge of the tariff legislation, also have been engaged in the revision of tax laws.

PLAN IS STORM CENTER.

The American valuation plan is becoming more and more the storm center of pending tariff legislation so far as business interests throughout the United States are concerned. Strangely enough the agitation against the plan, which was started originally by New York importers and has gradually spread over the country with commercial organizations and business men of various classes besides importers joining in it, has failed to make much of an impression upon the Republican membership of either the House or Senate.

The Democrats naturally have not failed to take advantage of this issue. The tariff, however, is so much of a party question that opposition by the Democrats does not assume the same significance which it might have if there were any likelihood that party lines would be ignored in the final vote.

REPUBLICANS ARE UNIT.

Although many Republican members of the House strongly objected to some of the duties in the bill as reported from the Ways and Means Committee, not a voice was raised from the Republican side in opposition to the American valuation plan. Republican members of the Senate committee already have gone so far as to definitely approve the American valuation plan, a substitute provision having been framed in place of the section of the House bill covering this subject. The substitute plan also has been concurred in by Republican members of the Ways and Means Committee, so that as the situation now stands the Republican majority in both committees are so far committed to the principle that there seems no likelihood of its abandonment at any later stage of the proceedings.

DYE EMBARGO PROBLEM.

In the case of Schedule 1, the committee attempted to reach a definite decision on the question of an embargo on imports of dyes. The proposed provision for control of imports of dyes which was approved by the House Ways and Means Committee was stricken out on the floor of the House through a combination of a minority of Republicans and the Democrats. While the Republican members of the Finance Committee have not announced a definite decision on the matter, they have indicated opposition to an embargo. The plan under consideration contemplates the imposition of prohibitive duties in the case of dyes which are manufactured in sufficient quantities in the United States.

The committee in its hearings only scratched the surface of the agricultural schedule and will begin on that schedule when hearings are resumed next week. The plan as worked out in conjunction with the agricultural bloc of the Senate is to start with the live-stock sections of the agricultural schedule. All the agricultural organizations are to have representatives on hand and extensive consideration will be given. While the House bill gives agriculture a greater degree of protection than in the past, there are a number of features of the schedule with which the farm interests are not satisfied.

TAX BILL CAUSES DELAY.

The hearings on the agriculture schedule will continue for at least a week and probably more. Until the tax bill is finally disposed of hearings will be interrupted to a considerable extent.

During the former hearings the committees passed over Schedule 5, applying to sugar, and Schedule 6, relating to tobacco. The Cuban sugar interests have been conducting a strong campaign against the continuance of the increased duty on sugar which was made effective with the emergency tariff act and which is retained in the permanent bill. There also are features of the tobacco schedule which have caused considerable opposition.

Several other important schedules remain to be considered. Schedule 8, applying to spirits, wines and other beverages, can be disposed of in short order, but Schedule 9, on cotton manufactures, will open up a controversy, the New England cotton manufacturers insisting that they have not been taken care of adequately. Schedule 10, on flax, hemp and jute, will require some time, and Schedule 11, on wool and manufactures of wool, will need a lengthy discussion. Neither wool growers nor manufacturers are satisfied with the wool schedule as it now stands. Schedule 12, relating to silk and silk goods, also has occasioned considerable criticism.

WILL HEAR CINEMA MEN.

Schedule 13 relates to papers and books while Schedule 14 deals with sundries. In connection with the schedule on sundries, moving picture producers will urge that the duty imposed in the House bill on foreign films be eliminated.

Numerous controversies are involved in the consideration of the free list, which will be taken up after the schedules are completed. Among the questions on which numerous witnesses will be heard are the placing of hides, leather and shoes on the dutiable list and the imposition of a duty on crude petroleum. Efforts to have these transferred from the free list proved unsuccessful in the House but will be renewed in the Senate. The controversy over the removal of lumber from the free list also will be renewed in the Senate.

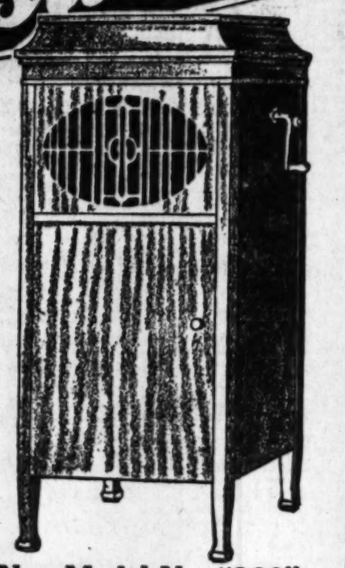
After Title I containing the dutiable list and Title II applying to the free list have been disposed of in the hearings, the committee will take up Title III, containing special provisions relating to reciprocal trade relations, and Title IV, containing administrative provisions. Title III provides three methods by which tariff concessions may be made by the United States for favorable treatment of goods by other countries.

SUNDAY MORNING, OCTOBER 30, 1921.

$10 Places This NEW MODEL Brunswick In Your Home

$6 per month pays for it

Low enough in price to meet the demand, yet high enough to meet Brunswick standards. This splendid new model is 43½ inches high, 19 inches wide, and 21 inches deep; trimming nickel-plated; equipped with all-wood oval tone amplifier; has single diaphragm, Ultona and double spring motor; twelve-inch turntable; shelf filing system designed to accommodate record albums.



This New Model No. "200" Brunswick Priced at $100

is particularly adaptable to smaller homes and apartments whose hostesses have steadfastly refused to make any sacrifice in quality for lack of space. As seen in the illustration, its proportions are perfect and it comes in two shades of mahogany and fumed oak. And even at this popular price—it is equipped with the "Ultona" and the "Tone Amplifier," exclusive features, which have made the Brunswick the most sought-after and highly appreciated phonograph in the world today.

There are many reasons why you should select your Brunswick at an exclusive Music House — the tremendous demand for this New Model Brunswick is another reason why you should select yours while the stock is complete.

THE HOUSE OF SERVICEABLE SELLING

The Exclusive Brunswick Method of Reproduction

The Oval Tone Amplifier
Made entirely of seasoned wood, like a fine old violin—no metal. Expanded at the "throat" like the human throat, expands into an oval like the mouth, and is responsible for the famous Brunswick Tone. Does away with "metallic" sounds.

The Ultona
Plays all makes of records all to tone of the hand. Not an "attachment" but a part of The Brunswick. Changes the path of the needle by proper suspension. Hence, greater tone, a surprising combination of all "overtones" octaves, and longer lasting records.

Brunswick Conventional Model Prices:

105	$ 65
207	125
210	150
112	200
117	260
120	295
135	410

Period Models from $310 Up to $775
Easy Terms

Barnes Music Co.
PHONE 10768
231 - 233 South Broadway
LOS ANGELES, CALIFORNIA

"MUSIC IN THE HOME puts SUNSHINE IN THE HEART"



The Masterpiece

Creations of art—masterpieces—are evolved slowly, earnestly—limited in number to the capacity of inspired hands and minds.

If the whole world had clamored for the paintings of Rembrandt, this master's genius could have yielded no more of his marvelous conceptions than now exist. Genius will not be crowded. It can have little of modern mechanics or time-saving short-cuts.

And so it is that Mason & Hamlin Pianos take more time to produce, cost more, and are necessarily more limited in numbers available to purchasers than any other pianos in the world.

The Mason & Hamlin is a masterpiece!

We invite you to hear its glorious tone, the inspiration of great musicians.

416-418 Wiley B. Allen Co. S. Broadway

Refer to Our Register of Teachers
for reliable help in choosing an instructor.

Los Angeles Times
The Times Building, First and Broadway.
DELIVERED BY CARRIER | Single copies: Daily, 5 cents; Sunday, 10 cents.
Month | Yearly, $12.00; Monthly, $1.00. In Zones 7 and 8, Yearly, $18.00; Monthly $1.50.
Entered at the Postoffice at Los Angeles, under the Act of March 3, 1879.
MORNING, OCTOBER 30, 1921. VOL. XL. NO.

antities in the United

tion in its hearings on-
the surface of the agri-
dule and will begin on
o when hearings are
t week. The plan as
n conjunction with the
bloc of the Senate is
the live-stock sections
cultural schedule. All
al organizations are to
ntatives on hand and
sideration will be giv-
e House bill gives agri-
ater degree of protec-
the past, there are a
atures of the schedule
he farm interests are

L CAUSES DELAY.

gs on the agriculture
continue for at least
probably more. Until
is finally disposed of
be interrupted to a
xtent.
former hearings the
assed over Schedule 5,
ugar, and Schedule 6,
tobacco. The Cuban
s have been conduct-
campaign against the
of the increased duty
ch was made effective
rgency tariff act and
ned in the permanent
ion are features of the
ule which have caused
opposition.
r important schedules
considered. Schedule
o spirits, wines and
es, can be disposed of
r, but Schedule 9, on
ctures, will open up a
he New England cot-
turers insisting that
t been taken care of
Schedule 10, on flax,
te, will require some
edule 11, on wool and
of wool, will need a
sion. Neither wool
nufacturers are sat-
e wool schedule as it
Schedule 12, relating
ik goods, also has oc-
derable criticism.

AR CINEMA MEN.

relates to papers and
chedule 14 deals with
connection with the
sundries, moving pic-
s will urge that the
in the House bill on
be eliminated.
controversies are in-
consideration of the
ich will be taken up
edules are completed.
questions on which
nesses will be heard
of hides, leather and
dutiable list and the
a duty on crude petro-
to have these trans-
he free list proved un-
the House but will be
the Senate. The con-
the removal of lum-
free list also will be
he Senate.
containing the duti-
Title II applying to
have been disposed of
e, the committee will
III, containing special
ating to reciprocal
s, and Title IV, con-
inistrative provisions.
ider three methods by
concessions may be

made by the United States in
for favorable treatment of
goods by other countries.

Deny Arbuckle Loses Job With Famous Player

Reports circulated here
that Roscoe (Fatty) Arbuckle
tract with the Famous Players-
Corporation had been
denied at the New York
offices of the corporation.
Arbuckle had not returned
San Francisco last night, and
it had been expected he would
his home here for a day or
his residence it was stated
knew whether the contract
in existence or not, neither
known when Arbuckle would
from San Francisco, his movements
there depending somewhat upon
attitude of the Criminal Court

FINED FOR SUNDAY WORK.

[BY A. P. DAY WIRE.]

KANSAS CITY (Mo.) Oct.
For working on Sunday, C.
Dutton, a farmer of Morris,
was fined $1 and costs, a total
$6.40 yesterday by Judge
in Kansas City, Kan. Dutton
arrested on a complaint
charged that he "unlawfully did
bor by hauling sand on
October 9." Dutton pleaded

CASA BLANCA, Ontario. Fire-
plan hotel.

Skill, Ability
Experience
YOUR EYES EXAMINED GLASSES COMPLETE $2
¶ An examination of your eyes
of spherical glasses, for either
or for distance, in a mount
complete for $2.65. One week
¶ Cylindrical glasses, gold or
frames, torics, fancy shapes
vision glasses correspondingly
and the best of all is the
tion I give you.
¶ It is not simply getting a
Glasses. They may do you an
able harm by injuring your
the Years that are ahead of you.
¶ Buy Skill, Ability and
Have the Lenses properly
to take the Strain from the
Protect the Eyes for the
¶ It is this Skill, Ability
rience that I offer—an Oculist's
ination. My prices are
able and I do not use drops
eye for examining. To
and delays, write or phone
ment.
C. N. HOPKINS, M.
Eye, Ear, Nose and Throat
Suite 301 Homer Laughlin
215 South Broadway
Hours: 9 to 4. Wed. and Sat.

Davidson's Features Smart Scarf Pins
The putting together of a really handsome stock of scarf pins is one of the most difficult tasks in the jewelry business. Go into almost any jewelry store, look over the line and you'll agree with us. Because we have appreciated this difficulty we have devoted much time and patience in selecting the Davidson stock. With much pleasure, therefore, we invite your inspection of not only the original designs we have turned out in our own shops, but choice styles selected from about twenty-five of America's foremost manufacturers.
Prices range from $5 to $2000 and at every price you will find a large selection and great values.

$65
Six blue-white perfect diamonds set in purest platinum. The piercing, milgraining and setting are exquisitely done. The price is reasonable, as you would expect at Davidson's.
Davidson's has hundreds more for men's gifts. Ask to see our stock of belt buckles, cigaret cases, bill books, cigaret holders and lighters, flasks and everything in jewelry. You will find choosing easy here.
Geo. D. Davidson Co.
"A Confidence-Inspiring Jewelry Store"
445 So. Spring St.

Newspaper Readers
find the want-ad pages of THE TIMES as a convenience, just as they do the telephone book or the city directory.



Masterpiece
—are evolved slowly, earnestly—
city of inspired hands and minds.
And so it is that Mason & Hamlin Pianos take more time to produce, cost more, and are necessarily more limited in numbers available to purchasers than any other piano in the world.
The Mason & Hamlin is a masterpiece!
to hear its glorious
on of great musicians.
B. Allen Co. S. Bdwy
Register of Teachers
in choosing an instructor.

A Stewart Suit is a Stylish Suit
SUITECONOMY
a word coined especially for this big, marvellous
—Suit Offer
Sensational sales slither into the background. Stewart's unparalleled offer to make suits to order from
$60 Values for $39
is the big tailoring hit of the year. Excitement runs high in local tailoring circles.
and no wonder, because Stewarts' famous custom tailoring shop for the past few days has been a mighty busy place. A mammoth order of woolens bought at a big discount has been unpacked and sorted and arranged, and by belt, for inspection. The price was low but the terms are short, and the season has been backward—therefore, more money must be raised quickly to pay expenses. Here's your chance for a finely tailored suit at an economical price. Come in, select your favorite material—$60 goods—and have a suit made in tip-top style, skillfully tailored, guaranteed workmanship, Stewart dependability and fitted to perfection for $39.
Gad, gentlemen! this is the most wonderful suit offering ever made, even at this most wonderful shop of
Stewart The Square TAILOR
Western Mutual Life Insurance Bldg., formerly Exchange Bldg.
321 West Third Street, Between Broadway and Hill
Take Elevator to Third Floor, to the Place
WHERE YOUR DOLLARS HAVE MORE CENTS

The Value which a newspaper is able to give to its advertisers is determined and regulated by the value which is given to its readers. Reader-value is the basis of TIMES' advertising.

DELEGATES MAY VISIT ON COAST.

Oregon Senator Wants Nation to Foot Bills.

Says Journey Would Help to Make Friends.

Foreign Correspondents Are Included Also.

[EXCLUSIVE DISPATCH.]

WASHINGTON, Oct. 29.—Led by Senator Stansfied of Oregon, several members of both houses of Congress are urging that all the delegates to the Conference on the Limitation of Armaments, together with all foreign correspondents, be shown all of the United States as guests of the nation. The movement is especially for the proper exposition of the West and Pacific Coast in order that those high officials and world-wide writers may carry home an adequate idea of the size of the United States and a fair appraisement of its resources.

There will be many complications and some objections by the State Department and other officials of the administration. Race controversies on the Pacific Coast might prove most embarrassing and the oriental delegations might find it impossible to accept under the circumstances. Other sections of the country—notably, the South, will also insist on the trip being expanded to include that part of the United States, and altogether the movement is beset with many difficulties, though in the end it may be worked out as a finale of this conference.

FILES RESOLUTION.

Stansfield, in order to get the matter before Congress and the public today introduced the following resolution:

"Whereas, the foreign delegates to the Conference on Limitation of Armament, with few exceptions have heretofore not visited the United States, and

"Whereas, a better appreciation of the extent, the resources and development of the United States, and a wider and more intimate knowledge of its people will contribute to a better understanding of American problems, and

"Whereas, the conference, by stipulation of the call of the President, will consider specifically the problems of the Far East, otherwise the problems of the Pacific, and

"Whereas, the delegates, by closer contact with our people, can more readily ascertain the sentiment prevailing in the United States regarding limitation of armaments, and

"Where it is desirable that American sentiment be considered by the delegates when the conference comes to its final deliberations, that they may weigh not only the welfare of their own peoples but requirements of the people of the United States; and

"Whereas, the people of the United States will welcome an opportunity to meet and to entertain the delegates and newspaper correspondents from foreign lands,

"Therefore, be it resolved that the Secretary of State be authorized in the name of the President to invite all delegates to the Conference on Limitation of Armament, and all correspondents representing newspapers abroad, to make a tour of the United States, including the States of the Pacific Coast, at such time as may be convenient to them before the conclusion of the conference."

Copies of the resolution have been sent to the ambassadors of all the powers which will participate in the conference and copies have also been sent to the leading newspapers in this country and abroad.

HERSHEY ARMS HOTEL,
2600 Wilshire Blvd.
Newly and magnificently furnished throughout. Will open under new management November 10, 1921. Special rates to permanent guests. Make reservations now. Telephone 13540. Temporary office, 329-322 Homer Laughlin Building, 315 South Broadway, Los Angeles.
HERSHEY ARMS HOTEL CO.,
J. W. Schroeder and W. F. Chase, Managers.

DISCUSS TAX REVISION BILL.

Negotiations for Final Vote Fall Through.

Only Two Amendments Acted on During Day.

Make Income Tax Returns Open to Public.

[BY A. P. NIGHT WIRE.]

WASHINGTON, Oct. 29.— Pressure behind the tax revision bill eased off perceptibly today in the Senate where it became apparent there was small prospect of a final vote before the middle of next week.

Negotiations between the majority and the minority looking to an agreement for a day for a final vote fell through. Later Democratic leaders estimated that the bill might be passed by Wednesday or Thursday. Some Senators on the majority side thought the vote would come by Thursday, while there were other estimates that it might be delayed until Saturday.

"We have now broken the back of the movement to force this bill through without proper consideration," said Senator Simmons of North Carolina.

Only two amendments were disposed of today. Under one change, adopted on motion of Senator Reed, income tax returns would be open to inspection by direction of either House of Congress. Under existing law they are opened for inspection only on orders of the President.

LAUNCHES BONUS FIGHT.

Senator Reed today launched his fight for the soldiers' bonus, which he has proposed shall be paid out of funds obtained by continuing the excess profits tax. He declared his amendment was designed "to pay the bonus from the profits of the war profiteers."

"I am only taking the funds," he said, turning to the Republicans, "that you propose to throw away and leave in the hands of the profiteers. You can put this money in the hands of the soldiers and not adversely affect the fiscal policy of the government. That answers all arguments raised against the bonus by the President's letter."

Reading the message of President Harding and the letter of Secretary Mellon opposing the bonus at present, Senator Reed charged it was the Republican plan "to kill" the bonus bill.

AMENDMENT GOES OVER.

Nearly three hours were consumed in a fight against an amendment offered by Senator Smoot, proposing exemption from taxation of the income derived from business done in China by American corporations, 80 per cent of whose gross income comes from that country.

The amendment finally was passed over, as was that proposing retention of the capital stock tax, which the Finance Committee proposed to repeal next January 1.

Senator Edge presented an amendment to continue the present 10 per cent income tax rate on corporations and Senator La Follette, Republican, Wisconsin, offered a new schedule of estate tax rates, beginning at 1 per cent on all that part of an estate over $50,000 and graduating up to 50 per cent on all over $30,000,000.

TIES STRONG, SAYS BEATTY.

(Continued from First Page.)

clan, when widely separated, lose touch with one another and with one another's point of views, unless efforts are made to maintain touch between them, so I believe absolutely in the necessity for the closest intercourse between the United States and Great Britain in every sphere of activity.

THE MISCHIEF MAKER.

"It is not to be expected, indeed it is humanly impossible, that both countries should be in perfect agreement at all times, and when differences do arise in international affairs they are called 'incidents' and much can be made of them by those who delight in making mischief and scandal—but if we know one another well enough, and trust one another completely enough, the mischief maker can strive in vain.

"As one whose life has been spent in various parts of the world, who has had opportunity for close co-operation with the United States Navy, both in peace and in war, I think I am entitled to speak with the voice of experience, and I can definitely state that we never had the slightest difficulty in seeing each other's point of view or of arriving at decisions that were completely agreeable to both. Why?

"Because we spoke the same language, we had the same ideas as to what was right and what was wrong, and because we were wholeheartedly out to complete the job. This was simply co-operation, which can equally well be applied to the great problems which lie between the two countries.

"We have poured out our manhood and our wealth in the common cause—and I pray the almighty God to so carry conviction to the minds of our respective peoples that will preserve the most cordial relations between the English-speaking nations, now and for always."

RESUME SEARCH FOR SLAYER OF PRIEST.

FUNERAL OF CLERGYMAN OBSERVED BY CESSATION OF BUSINESS.

[BY A. P. NIGHT WIRE.]

LEAD (S. D.) Oct. 29.—Search for Andrew Rolando, wanted in connection with the death here Wednesday of Father A. B. Belknap, pastor of St. Patrick's cathedral, was resumed today following the funeral of the priest.

Officers in automobiles left Lead late today in the second expedition of the day in an effort to locate the miner in case he still remained in the Black Hills country. Officials expressed the belief, however, he was on his way to Butte, Mont., beating his way on freight trains.

The funeral of Father Belknap was observed by a cessation of business, the entire city halting to pay tribute to the man who died while on an errand of mercy. Bishop J. J. Lawler, who officiated at solemn high requiem mass, denounced the slaying of Father Belknap as a dastardly deed which challenges the community and the whole priesthood.


Co-Lo
Restores Original Color to Gray Hair
Co-Lo restores the natural color, life and luster to gray and faded hair in a manner nature approves—a scientific process perfected by Prof. John H. Austin of Chicago, over 40 years a hair and scalp specialist.
Secrets of Co-Lo Success
Co-Lo is a wonderful liquid. Clear, odorless, greaseless. Without lead or sulphur. Without sediment. Will not wash or rub off. Will not injure hair or scalp. Pleasing and simple to apply. Cannot be detected like ordinary hair tints and dyes. Will not cause the hair to split or break off.
Co-Lo Hair Restorer for every natural shade of hair—A6, for black and dark shades of brown; A7, for jet black hair. A8, for medium brown shades; A9, for light brown drab and auburn shades.
Sold by Hamburger's Main and Second Floors, Owl Drug Store, and all druggists.

PLAN AGENDA OF CONFERENCE

American Delegates Will Meet Monday.

Social Affairs Occupy Time at the Capital.

Foreign Envoys Greeted by Army, Navy Officials.

(Continued from First Page.)

and human progress are suffering today is largely due to enormous expenditures in the increasing armaments of the present time. The government and people of Japan strongly feel that the most urgent and real need of the world today is to find a basis for an agreement among the powers whereby limitation of armaments may be effected. They believe that the age of nations living in distrust and antagonism of each other is past and that the world is seriously looking for a new era where all nations will be allowed to live their own lives peacefully and in harmony with one another.

SHOULD REACH AGREEMENT.

"Difficult as it may seem, they nevertheless believe that there is no reason why the powers should not be able to come to such an agreement as above indicated, if they only approach the subject with an open and judicious mind and in a spirit of mutual accommodations and helpfulness.

"So far as Japan is concerned she is prepared to go, in co-operation with other powers, to any reasonable extent to achieve this desired end in the interest of the peace and welfare of the world, which have ever been the cherished object of solicitude on her part. It was with such belief and idea that the government of Japan gladly and wholeheartedly responded to the call of President Harding—a call which plainly spoke out the inmost desire of all progressive and peace-loving nations.

"We, the delegates of Japan, go to Washington with full hope and confidence in the success of the conference."

SEE FIRE PLOT IN MOUNTAINS.

(Continued from First Page.)

and paid a fine of $25 yesterday for setting a brush fire without a permit in Benedict Canyon. It was the second offense of this nature and Justice Powell of Sherman sentenced him to 180 days in jail in addition to the fine and then suspended the sentence.

Fears are entertained for the safety of Deputy Fire Warden George Franklin and Harry Merrill, assistant county forester. Their automobile was found at the foot of the steep grade between the Mathieson and Decker ranches and no word from them has been had since Friday afternoon.

CUT OFF BY FIRE.

"These men understand the game of fire fighting, but we fear that they have been cut off by the onrush of the flames and we are satisfied that in any event they will have to make a run for their lives through heavy underbrush and cover many miles on foot before they can get out," said Deputy Turner at 5 p.m. yesterday.

Three of the forest fires started on the north side of the Malibu in direct line with each other at regular intervals and in each case fresh hoof prints of a shod saddle horse were found leading from one point to the next, where the fires started.

The sweep of flames is due south and unless checked, will cross the ridge and continue down and connect with area swept by the disastrous Trancas Canyon fire of ten days ago, completing the denuding of virtually 15,000 acres.

Deputy Hanson left before sundown yesterday with forty men and a truckload of provisions for the Mathewson ranch at Triumfo.

FIRE NEAR MONTEREY.

[BY A. P. NIGHT WIRE.]

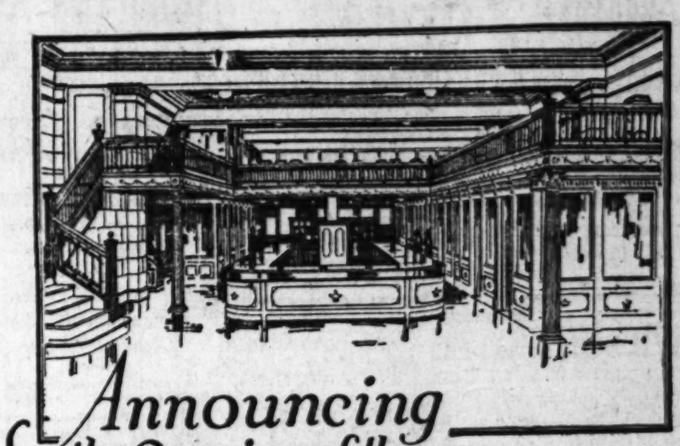
MONTEREY, Oct. 29. — Volunteers from Monterey were called today to fight a forest fire on the Sargent ranch, twelve miles south of here, which is said to have started when a brush fire got beyond control. The fire threatens to extend into Carmel Valley, it was reported.

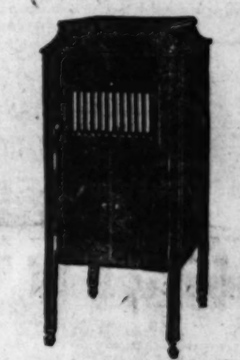
RAISIN BOX FACTORY AT FRESNO IS BURNED.

[BY A. P. NIGHT WIRE.]

FRESNO, Oct. 29.—A box factory owned and operated by the California Associated Raisin Company was destroyed by fire here tonight with a loss, estimated by raisin company officials, of $75,000.

The origin of the fire has not been determined, according to Fire Marshal Williams. A large quantity of box shook was also destroyed and a building filled with machinery and machine parts was badly damaged.


Announcing the Opening of the Birkel Company's Magnificent New Phonograph Sales Salon
In order that we may better serve our friends and patrons, we announce the opening of our magnificent new phonograph and record department on the ground floor of our big Broadway Store.
On the ground floor will be found one of the most complete libraries of Victor and Vocalion Records in the West, and fifteen soundproof demonstrating rooms. Those desiring to purchase records without demonstration will be instantly served from the 100-foot circular counter, in which the records are conveniently filed. One's record-needs can be supplied in a few seconds from this readily accessible supply. The record-demonstrating rooms, which are of full-length plate glass are equipped with the latest model Victrolas and Vocalions, are comfortably furnished and well-ventilated. There will be no long periods of waiting for an empty demonstrating room in this store.
On the mezzanine floor will be found a comprehensive grouping of the latest Victrolas and Vocalions, in both the conventional and Period designs. All models of these splendid phonographs are at all times to be found in our complete stock.
Everyone who has seen this beautiful part of our store considers it the most beautiful and best-equipped phonograph and record salesroom in America. We ourselves are indeed proud of this charming new part of "The Steinway House."

Our stock of Victrolas comprises all of the popular models in the wanted woods, finishes and sizes.

The conventional and Period Vocalion models are grouped here in a variety of beautiful models.
Geo. J. Birkel Co.
"The Steinway House"
446-448 SOUTH BROADWAY
Bdwy. 3—Telephone Your Wants—60185

AS ADMINISTRATOR OF AN ESTATE WE HAVE
FOR SALE
THE AMERICAN KITCHEN
AT
MESA, ARIZ.
This is the oldest and best restaurant and lunch counter proposition in the Salt River Valley and has been very profitable to the owner. This property must be sold, and someone will get it at a bargain price.
SEE OR WRITE AT ONCE TO
SALT RIVER VALLEY TRUST AND SAVINGS BANK
Administrator
Mesa Arizona

The Choice Cash Grocery Quits Business
LEASE EXPIRES
Everything Goes, Including Fixtures, Regardless of Cost.
HERE ARE A FEW OF THE PRICES:
Hills Coffee—
1/2 lb. .35
1 lb. .39
2 1/2 lb. .95
Hillvilla Tea—
1/2 lb. .30
1/4 lb. .50
Adirondack Pure Maple Syrup—
Pts. .45
Qts. .75
Log Cabin Syrup—
Small .24
Medium .47
Canned Peas No. 2—
Aster .12
Iris Special .20
Pineapple—Iris-Hunt, Del Monte—
Flats 2 .13
No. 2 .22
No. 2 1/2 .27
Salmon, R. E. D.—
1/2's .27
1's .49
Tea Garden Preserves—
Strawberry 15 oz. Glass .37
Other Varieties Accordingly Low.
Beech Nut Jellied Fruits—
Berry Flavors .22
Fruit Flavors .18
Spinar Large Ripe Olives—
Gallon Cans .47
Balance of entire stock is correspondingly as low priced.
Come early while the stock is complete.
SALE STARTS MONDAY MORNING, OCT. 31.
THE CHOICE CASH GROCERY
3235 West 7th Street at Bonnie Brae.

Get Rid Of Fat Where It Shows
Do you realize that nothing but good substantial food and plenty of it will build muscular energy, and that you must eat and eat properly in order to regain your strength?

Dieting weakens you and over-exercising tires you because the former retards the development of muscular energy, and the latter consumes too much of it. That is why you find the old-fashioned method of fat reduction such a hardship. Why not get rid of your excess fat in the harmless, scientific, easy way by taking a harmless Marmola Prescription Tablet after each meal and at bedtime? Marmola Prescription Tablets are prepared in exact accordance with the famous Marmola Prescription, are perfectly safe to use and have been used by hundreds of persons in this country and Europe with wonderful success.
Within a short time you can be getting rid of fat steadily and easily without starvation diet or tiresome exercise. You can be comfortable and you can enjoy the food you like and want. Even after taking off many pounds there will be no flabbiness or wrinkles remaining, and you will feel 100 per cent better. Good druggists the world over sell Marmola Prescription Tablets at one dollar for a case, or the Marmola Company, 4612 Woodward Avenue, Detroit, Mich., will gladly send them to you on receipt of price.—[Advertisement.

SANTAL CAPSULES MIDY
Easy to Take—Quick to Relieve
CATARRH of the BLADDER
Each Capsule bears name

The Times Free Information AND Resort Bureau

CORNER FIRST AND BROADWAY

Is for the accommodation and benefit of persons seeking interesting routes of travel, desirable hotels and rest, recreation and recuperation at the seashore or in the mountains. Particulars are furnished by competent attendants and by correspondence to the general public regarding rates and attractions of railroad and steamship lines, hotels and pleasure and health resorts. Descriptive circulars and transportation literature are kept on hand for inspection and distribution. This service is absolutely free. Literature may also be obtained at the Times Branch Office, 419 South Spring Street. Phones: Pico 700; Automatic 10891.

Resorts

MT. WILSON HOTEL AND COTTAGES
Elevation 5000 feet. Open year round. Largest observatory in world. Open daily and Friday nights. Buy reservation through Pasadena Observatory Office. Further information, W. E. CORY, Manager. Fair Oaks 24-F-2 or Main 1799.

REDLANDS—WISSAHICKON INN
and Cottages. In the midst of an orange grove—Open for Winter season. Telephone Redlands Exchange 459.

Hotel Breakers—Hermosa Beach
ON THE STRAND—ONE BLOCK SOUTH OF THE PIER
Ocean Front Rooms.
Spend a pleasant week-end at the Hotel Breakers. SOUTHERN CHICKEN DINNERS. Popular prices. Family hotel. Phone Hermosa 1474.

Camp Baldy YEAR-AROUND RESORT
P. O. CAMP BALDY, CALIFORNIA
Folders at all Information Bureaus.

KENSINGTON COURT—Santa Monica
REDUCED RATES FROM SEPT. 1st (week or month)—four well-furnished rooms and bath. Beautiful grounds. 1746 OCEAN AVE.

SWITZER'S The ideal mountain resort for week-end outings, housekeeping and boarding tents and cabins. High class entertainment.
Daily stage from Pasadena. P. O. Box 179, Pasadena. Phone Fair Oaks 23-F-2.

MIRAMAR To entertain friends most pleasantly
Motor west on Wilshire to the sea.
For Luncheon, Dinner and Afternoon Tea
At the Miramar.

ELSINORE HOT SPRINGS
The Scenic Health Resort of California.
Hot Mineral Baths. Good Hotels, Stores. Furnished Cottages, Rooms. Sanitariums. Swimming. Boating. Fishing. Hunting. Literature at Peck-Judah and Times Information Bureaus.

WHEELERS HOT MINERAL SPRINGS
90 Boulevard miles from L. A. in the Ventura Mountains. Elev. 1500. A real mountain resort for rest and pleasure and wonderful, natural hot mineral waters for beneficial bathing. Tub baths and warm plunge. Hotel and housekeeping cottages, store, dancing, riding, fishing, tennis, croquet, etc. Open year 'round. Auto stage daily. Make reservations Peck-Judah Co., 623 S. Spring, L. A., or write or phone direct to manager, WEBB W. WILCOX.

Mt. LOWE Mile High Year 'Round Resort
World's Greatest Mountain Scenic Trolley Trip

VENICE—ST. MARK'S HOTEL
Redecorated. Newly furnished. Under new management. Special weekly and monthly rates. CLAN KINNEY, MANAGER.

Los Angeles Hotels



HOTEL LEIGHTON LOS ANGELES
Residence section, directly opposite beautiful Westlake Park, away from the noise and confusion of business, yet within ten minutes' ride of the business center. All outside rooms with heat, hot and cold water and telephone. Billiard Room, Barber Shop. Circulating Library and Elevator service.
Large grounds with shade trees, swing seats, clock golf and two fine tennis courts.
A. B. JAQUITH, Manager. 2127 West Sixth Street.

SAN DIEGO HOTELS & APARTMENTS

MARYLAND HOTEL —300 rooms — every room with lavatory and toilet—if not bath, $1.50 up. Excellent cuisine, best of service at moderate prices. R. D. Stumbs, Assistant Manager.
SAN DIEGO

HOTEL CHURCHILL
American and European
SAN DIEGO.
Absolutely Fireproof. All outside rooms.
George L. Mayne, Manager.

"You Will Feel at Home at the Botsford"
HOTEL BOTSFORD.
100 rooms at moderate rates. 1048 Sixth street, near Broadway, San Diego, California. F. D. Kirk, Mgr.

Cornell Apartments. First and Hawthorne Sts. Apartments of Plain Exceptionally large and very nicely furnished. Four rooms to each apartment, and sleeping porch. Within walking distance. Every convenience for housekeeping. Reasonable rent.

HOTEL ROBT. E. LEE
Absolutely fireproof and modern. R. H. Schaps, Mgr. Centrally located 1½ blks. from Plaza. Rates $1 per day and up. Reservations attended to promptly. Third & F Sts., San Diego, Cal.

Popular Cafes and Inns on Southern California Highways

Grand Masquerade Dance Halloween Monday Night, October 31, 1921,
25 Minutes from Broadway



You Furnish the Girl;
We Furnish the Mask Free.

PASADENA HOTELS

HOTEL ADAMSON High-class Family and Commercial Hotel
29 East Colorado Street, Pasadena.
Tel. Fair Oaks 308. Sample Rooms

Resorts

La Jolla Warm beach, exceptional climatic, scenic, social and athletic advantages; Woman's Club; golf, tennis, playgrounds, churches, movie. No jazz. Lower rates. For Home-to-Let address F. L. Brown, for Hotel (Amer. Plan,) address Windsonera, for Hotel (Euro. Plan,) address Cabrillet, for Apartments, address Alta Mar, for Real Estate, address F. L. Brown, for Cottagettes, address "Blue Sea."

OPIDS CAMP
Located on ice cold stream and in heavy timber. Housekeeping and boarding. Open all year.
P. O. Mt. Wilson, California.
Folders, Times and Peck-Judah.

City Restaurants

WHEN YOU GO TO SAN FRANCISCO
STOP AT THE **HOTEL STEWART**
On Geary St., just off Union Square, close to best stores, cafes, theatres. Good accommodations at moderate rates. Best known meals in the United States. Breakfast, 50c, 60c, 75c; Lunch, 65c, (Sundays, 75c); Dinner $1.25, (Sundays, $1.50). Municipal car passes door. Stewart Bus meets trains and steamers. Advise making reservations in advance.

GERMANY AT GOLD TRICKS.

Disguised Army Ready for War.

Pleads Poverty While Making Plans to Recapture World Commerce.

Seeking to Evade Payment of Reparations; Develops Chemical Warfare.

[BY CABLE—EXCLUSIVE DISPATCH.]

PARIS, October 29.—As the arms conference approaches Germany is by Allied experts believed to be developing as great a genius in avoiding her reparations payments as she exhibited while committing the acts of horror which justified them. It is not unlikely that sensational revelations on these lines may be made at the conference.

While she groans and squirms and cries aloud with pain and, it is rumored, deliberately sends down the German mark to practically nothing in the outside market, hoping thereby to impress the Washington arms conference with her utter helplessness, she also lays trade plans—lays them and puts them into operation, plans which, by her evasion of her payments, say her critics here in France and even in tolerant England, she has placed herself in an unfair position to carry out.

And when she pays the very payments are upsetting the economic conditions of the Allies.

POSITION IS PECULIAR.

Their position is peculiar. They must get reparations out of Germany and they cannot get that which she has not—actual gold coin.

Her bank notes are mere promises to pay, and the Allies already have her promises to pay. The bank notes are the same thing in a different form and if the Allies should accept them Germany would certainly repudiate them as she has all others. The old are quite as valuable in the market as the new would be, for German bank notes there are practically without value.

Germany will not pay in gold, although she probably has large hidden stores. As to this there is divergence of opinion.

If she pays in goods (which is her wish providing she must pay at all) they must of course come into competition with the goods of the Allies and, being manufactured under circumstances inconceivably favorable, such goods must tend to destroy the trade of the Allies and enrich Germany.

EVADING THE TREATY.

In the meantime what does she do with regard to other phases of the great agreement with which the war was brought to an end?

One of the treaty provisions was that Germany must not maintain an army of more than 100,000 men.

The fact is that the German army at present is not much less than a million.

There cannot be the slightest doubt that the people of France and Great Britain feel that the suggestion that the Allied troops should be withdrawn from Germany is the result of carefully promulgated German propaganda and that if it should be done the peril would be great.

Germany never has met the terms of the peace treaty fully in any one particular. One requirement of that treaty is that she shall produce an army budget, meeting those terms, fully reveal it to the inter-allied control commissions, and in other ways lay her military cards upon the table.

Her evasions have been ingenious.

In the first place her men actually under arms have much exceeded the 100,000 allowed by the peace treaty.

In the second place the army which she does maintain is something more than a mere "police" force of a certain numerical strength—it is a skeleton organization prepared with the especial thought that it shall be appropriate for immediate expansion at any particular moment.

Experts declare that the augmentation could be effected within incredibly short time—perhaps forty-eight hours!

The German methods of evading the requirements of the peace treaty with regard to her expenditures for military purposes are perfectly well known, but the treaty really provides no means for meeting and preventing them.

ARMY CAMOUFLAGED.

To mask her army administrative organizations under the camouflage of civil service administrative organizations has been a very simple process.

In this way the German government actually has made provisions, in the way of personnel, clothing, depots, material, including arms and ammunition and every conceivable other requisite except heavy artillery for an army of 800,000 men.

With such provisions ready in advance their doubling, under Germany's highly organized industrial scheme, would be the labor of a brief, inconsequential time.

For Germany never in her heart really has demobilized. When the war ended with a victory for the Allies the people of the Allied nations laid their arms down with a whoop of joy; they rioted with gladness on the occasion of the armistice and have celebrated it with happiness on each of its several anniversaries. They have assumed that they have quite defeated Germany.

HAS NOT ACCEPTED DEFEAT.

But Germany never has accepted that defeat.

While the Allies have been using every effort to get back to actual peace-time footing, trying to forget war, refusing to enlist, stopping not alone the manufacture of arms and munitions but even experimentation in their manufacture, Germany has been producing new devices. She has produced new smokeless powder, as well as certain noxious gases. It is absolutely certain that at present Germany has many chemical instruments of warfare which she did not have upon the day of armistice.

Germany today is infinitely more anxious for her place in the sun that she was in August, 1914. For now she has a little less than she had then. She hates the shade.

Germany has enormous resources of trained technicians. Have they lost their knowledge? Have they ceased to work at the perfection of their theories with regard to manufacture of military material? There is not the slightest reason to believe this to be the case.

A census of them, every Frenchman and most Englishmen believe, would reveal that they are working with one hand for the perfection of new German industries which will get the nation back to money-power and with the other for the perfection of new methods of warfare.

Every Englishman in the chemical trade knows this; every Frenchman in or out of the chemical trade knows it; they are amazed when they discover that Americans will not believe it.

Some French and practically all British war plants have been actually converted to peace purposes. In England they have been so fully converted that to reconstruct them would be as great a task as to build new war-plants would be.

DIFFERENT IN GERMANY.

Not so in Germany. War plants remain war plants to this extent; though they may be utilized at present for entirely peaceful purposes, a month, a week and in many instances a day could see them back at their old work.

Have any new explosives plants been built? Who knows. Chemical advance has not been stopped. The effort of the Allies to discourage all chemical manufacture in Germany through high tariffs and other measures is regarded by the military experts as fully justified not only by commercial reasoning but by considerations for the safety of the world.

Thus the Allies watch with earnest interest the American procedure with regard to chemical tariffs. No informed member of the Allied group fails to regret such large American purchases of German chemicals, especially dye-stuffs, as would enable Germany to enlarge her present chemical industry. A German chemical industry, developed to high potentiality, would be, in these days, it is recognized, a better corner-stone for war-making than a ceaselessly developed Krupp gun factory.

The Humanitarian.

"I use this horrible shriek horn on my motor car for humane reasons," explained Lieutenant Husted. "If I can paralyze a pedestrian with fear, he will stand still and I am less likely to run over him."—Arklight.

San Francisco Hotels

The VAN NUYS Restaurant Fourth at Main



Catering to the public who appreciate the best of food and good service. Music From 6 to 8 p.m.
Soloist
Miss Anne Ebert
International Concert Violin Soloist
Ross N. Boggs PRESIDENT and MANAGER.

Steamships

THE ADMIRAL LINE PACIFIC STEAMSHIP CO
Ticket Office 501 S. Spring St. Corner Fifth and Spring.
Telephones: Main 7282 or 1 333.
Long Beach Office, 115 W. Ocean Ave.
SAN PEDRO—114 West 6th St.

$25 ROUND TRIP TO SAN FRANCISCO
INCLUDING BERTH AND MEALS.
Regular Sailings for San Francisco and Seattle
Every Tue., Wed., Sat., Sun.
Portland: Direct Sailing Every Sat.

Australia OCEANIC STEAMSHIP CO.
Fast U. S. Mail S.S. SONOMA, VENTURA, 10,000-ton Lloyds A1 register. Delightful service, Sydney Short Line—sunset—Honolulu. Quickest passage, lowest rates. Pacific Tours, $225 first class. Ventura sails Nov. 8th, Sonoma sails Dec. 6th. A. M. Culter, 511 S. Spring st., Los Angeles, or Oceanic S. S. Co., 2 Pine st., San Francisco.

AUSTRALIA Honolulu, Suva, New Zealand
The Palatial Passenger Steamers
R. M. S. "Niagara," 16,800 Tons
R. M. S. "Makura" 12,500 Tons
Sail from Vancouver, B. C.
For fares and sailings apply Can. Pac. Ry., 605 S. Spring St., L. A., or to Canadian-Australasian Royal Mail Line, 440 Seymour St., Vancouver, B. C.

YALE and HARVARD
Between Los Angeles and San Francisco. Sailing from both ports every Tues., Wed., Fri. and Sat., leaving Los Angeles Harbor 2 p.m.
LOS ANGELES STEAMSHIP CO.
517 S. Spring St. Tel. 63558, 63701.

Catalina Island

CATALINA In All the World No Trip like this.
Two Days, all expense included.
Transportation, Room & Meals, Glass Bottom Boat Trip $10
Tickets, 6th and Main Sts. Phone Pico 36.

SEEK GAME BIRDS IN FAR EAST.

Seattle Man Leaves for Siberia and Manchuria to Supply Museums.

[EXCLUSIVE DISPATCH.]

SEATTLE (Wash.) Oct. 29.—With the expectation of devoting the next six months to hunting and trapping rare game birds in Siberia and Manchuria, J. A. Park of this city, left recently on the Admiral liner Wenatachee with half a dozen highly trained pointer and setter dogs. His purpose is to supply a number of American museums and zoological gardens. Park said he had arranged with parties of native hunters to set traps. At the same time he will hunt with dogs and gun, and hopes to bring back with the living birds supplied by the trappers a number of interesting mounted specimens.

Here's Your Beauty Shop

A Box of Stuart's Calcium Wafers Brings You a Wonderfully Clear and Beautiful Complexion

No need for steaming the face, no massage, no cream, nothing but pure water for bathing and Stuart's Calcium Wafers



to clear the blood of impurities. You soon notice the change.

Pimples, blackheads and other such facial blemishes may be traced to an excess of impurities being eliminated through the skin and this condition calls for calcium to enable the process of elimination to be carried on more completely.

It is the Calcium in Stuart's Calcium Wafers that has given this complexion beautifier such a wonderful reputation.

These wafers are sold by all druggists in the U. S. and Canada at 60 cents a box and you will thus see how popular they must be to have such a wide demand.—Advertisement.

POSTOFFICE TERMINAL APPROVED.

O'Brien Gets Word of O.K. in Washington; Work Due to Start Soon.

Acting Postmaster O'Brien received word yesterday by wire from First Assistant Postmaster-General Hubert Work, that the proposition to establish a big terminal postoffice station at the southeast corner of Third street and Central avenue, has been approved. This means that work on the proposed structure and the new enlarged arrangements for the proper handling of the enormous amount of mail will begin immediately.

One of the provisions of the lease that will tend to quiet the fears of the backers of the Plaza union depot project is the feature that allows the government to cancel the agreement in case the location of a union depot requires that the terminal station be removed to some other part of the city. In other words, if the Plaza site plan is carried out, the terminal station now proposed, will be removed there.

Under the innovation, the present postoffice will be known as the central station. The second floor of the Federal Building possibly will be occupied by the officer of the Collector of Internal Revenue.

The property secured for the sterminal station will furnish about 152,000 feet of floor space. The building to be erected will be two stories high with provision for an extension if necessary. The lease is for twenty years, at an annual rental of $126,000.

In harmony with the recently announced program of Postmaster-General Hays, the local structure will do its part toward "Humanizing" the postoffice. The new building will have every adjunct to contribute to the comfort of the patrons and employees.

HUNGARY EXPECTING ALLIED INTERVENTION.

DEATH SENTENCE DUE FOR CHARLES'S AIDES UNLESS REGENT CHANGES.

[BY CABLE—EXCLUSIVE DISPATCH.]

BUDAPEST, Oct. 29.—Hungary expects the Allies to intervene in its behalf if the Little Entente insists on invading Hungary unless the government complies with the demands made on it by its neighbors. The Allied representatives declare that Hungary is carrying out the terms of the Trianon Treaty. However, war at this time is not expected.

It is expected that the death sentence will be passed on Count Andrassy, Deputy Rakowsky and Prince Windisch-Graetz unless Regent Horthy changes their sentence to imprisonment. Count Andrassy probably will plead that he is innocent, claiming that he was in the neighborhood where former Emperor Karl attempted to launch his coup to attend the baptism of his grandchild. All three will be charged with sedition and plotting to restore Karl. Maj. Ostenburg, the military leader of Karl's attempt, will be tried later on the same charge.

The former King and Queen are now living in a four-room apartment in the abbey at Tihany. Gen. Lorx is responsible for the custody and it is reported that English, French and Italian officers also are guarding him. Karl is allowed the freedom of the cloister garden, which covers an acre, but he is not permitted to leave the walls of the abbey. Yesterday he was refused permission to go for a boat ride on Lake Balaton.

The government is continuing its efforts to induce Karl to sign an abdication to the throne for the good of the country.

MILLING-IN-TRANSIT PRIVILEGE EXTENDED.

ALL POINTS WITHIN ONE HUNDRED MILES OF MAIN RAILROADS TO ENJOY RIGHT.

[BY A. P. DAY WIRE.]

SAN FRANCISCO, Oct. 29. — An order including all points within 100 miles of the main railroad lines in the "milling-in-transit" privileges for grain was handed down by the State Railroad Commission today. Following the return of the railroads to private control, South Vallejo, Colusa, Stockton and Los Angeles were the only points distantly removed from one or more of the main lines to be granted the "milling-in-transit" privilege by the carriers. San Francisco and Oakland and a number of other important points were excluded from the privilege. Although San Francisco and Oakland are main-line points, they are "out-of-line" on some of the principal grain routes and therefore did not enjoy the "milling-in-transit privilege."

The privilege allows grain to be shipped between two points and milled on the way for the same rate as four shipments between the same points.

SANTA ANA LICENSES.

[EXCLUSIVE DISPATCH.]

SANTA ANA, Oct. 29.—Marriage licenses here: Charlie A. Barnett, 40, Whittier, Anna Healton, 38, La Habra; Ross B. Johnson, 24, Yorba Linda, Helen M. Everett, 22, Fullerton; Guy G. Cameron, 38, Mojave, Edna Grace Davidson, 27, Los Angeles; George A. Gaylord, 40, Ontario, Beatrice Barham, 39, Ontario; Sylvester E. Hylton, 35, Anaheim, Margarette Young, 19, Placentia.

Timely Germain Tips

Published Weekly



SIXTH AND MAIN STS
LOS ANGELES

by Germain Seed and Plant Co.

Vol. III. Published in the Los Angeles Times, October 30.



DUTCH BULBS
CATALOG NOW READY

If you have ever experienced the exquisite pleasure of bulb growing, this catalog will prove a veritable treat. It includes the newest and choicest of Holland's offerings — Hyacinths in named varieties at $1.25 to $2.50 a dozen; Narcissus or Daffodils, $1 a dozen; the beautiful Narcissus Poeticus Ornatus, 75¢ dozen; Darwin Tulips in gorgeous mixture, 80¢ dozen; Tulips in fancy named varieties, $1 dozen; Fancy May-flowering Tulips, 80¢ dozen.

This week we are quoting special prices on bowls for indoor culture of bulbs, 35¢, 60¢, and 85¢ each. (Add 10¢ per bowl, or per dozen on bulbs for packing and postage.)
See Germain's for fresh cut flowers

These are your enemies: KILL 'EM!



Lice, mites and cold germs are the three big menaces which poultry raisers must face at this season. To control these evils, spray coops thoroly with Cresylol, using care to cover every part of roosts, nests, and floor. For permanent relief, repeat every two months. Also a positive germicide for kennels, rabbit hutches and around the house where germs are apt to breed. Qt., 85¢; gal., $1.90. (Sent express collect.)
Prices are LOW in Germain's new cut flower department

SEE THE "PULL EASY" AN ADJUSTABLE RAKE

You've long felt the need of just such a tool as Germain's broad-toothed, adjustable-to-various-widths, Pull Easy combined rake and cultivator. It is a regular he-man tool that a child or woman can use with perfect ease. Come in and let us demonstrate what it can do for you. Price $1.35. (Sent express collect.)
When you desire cut flowers visit Germain's and pay less



KILFLEA FOR DOGS LEAVES NO ODOR

Keep your pet flea-proof by washing him with Kilflea soap. Its use will improve his hide and hair—and best of all leaves no offensive odor. Owners of toy dogs will appreciate this feature. Per cake, 25¢; postpaid, 30¢.
See Germain's for Clayton's famous Dog and Cat remedies—all 52¢

CHOICE PLANTS, SHRUBS AT SPECIAL PRICES

A choice lot of Ficus Repens, the small-leaved, clinging vine so greatly admired for walls, columns or fences —35¢ each; $4 dozen. (Add 10¢ to single plants for packing and postage. Dozen lots express charges collect.)

Extra fine Hydrangeas in gallon cans at the very special price of 50¢ this week only. (Add 25¢ for packing and postage.)

Germain's Carolina Strawberries in extra selected plants at 50¢ a dozen; $3 per 100. A hardy grower, a heavy producer and a fine shipper. Ideal for home gardens or commercial raisers. The fruit is large, luscious, and of excellent flavor. Ask for prices on large quantities. (Add 15¢ dozen or 25¢ per 100 for packing and postage.)

What better gift for Xmas than a beautiful Poinsettia in bloom? We have some choice plants which will be in the full glory of blossom by the holidays, at 25¢ each. (Add 10¢ for special packing and postage.) Special quantity prices.
Fertilize with NUVIDA, 100 lbs. $4

$200 IN CASH PAID TO GROWER OF GIANT MELON

Mrs. Ed. Brennan, box 772, Torrance, California, was the winner of the first prize in Germain's Giant Wonder Watermelon contest. In competition with several thousand contestants she raised the heaviest watermelon—a great big beautiful giant weighing 76¼ pounds. Second prize of $50 went to W. H. Pawson, Jr., box 618, Hemet, California. Other winners are:

G. C. Harrington, Santa Ana, $10.
Malcolm Atherton, box 87, Fullerton, $20.
Clyde H. Lee, R. F. D. 1, San Jacinto, $15.
Jas. L. Pugh, box 62, Woodlake.
Mrs. Louise Warner, box 44, Murrietta, $20.
G. H. Finley, R. F. D. 3, Santa Ana, $10.
L. C. Parmele, box 332, San Fernando, $10.
J. F. Oliver, 1142 East A St., Ontario, $5.
A. M. Lee, box 387, Calipatria, $10.
C. W. Boulding, Strathmore, $10.
W. A. Dyer, Orange, $5.
Mrs. Henry Viereg, 162 E. Alegria, Sierra Madre, $10.
Val Moore, Visalia, $10.
S. G. Andrade, 28 S. Broadway, Los Angeles, $10.
Bulford Sellen, Pomona, $7.50.
Richard McFadden, box 105, Yorba Linda, $5.
T. Junell, box 124, Cucamonga, $5.
D. W. Sexton, box 12, Inyokern, $5.
Alice Fisher, East Colton, $10.
L. E. Slemberger, Sierra Madre, $10.
Newton H. White, R. F. D. 2, box 114-D, Van Nuys, $10.
Mrs. J. B. Winter, Santa Ana, $5.
R. L. Curley, box 50, Westmoreland, $5.
Edith Taylor, Van Nuys, $5.
Mrs. M. B. Van Dusen, Hill Crest Lemon Ranch, Corona, $10.

GERMAIN'S CUT FLOWERS FOR SOCIAL EVENTS

Our expert florist will fill your order for wedding, home, or funeral decorations with the choicest flowers the season affords. Our charges are moderate because of our special facilities for obtaining and handling cut flowers.

BEST MOWER MADE INVESTIGATE IT!

You're getting a lifetime of satisfactory service when you buy a Pennsylvania mower, for there isn't a better grass cutter on the market than this famous make. Ask your gardener—HE knows. Prices start at $10.50. (Sent express collect.)



CHOICE HALF MOON BAY ARTICHOKE PLANTS

Be sure to include Half Moon Bay artichokes in your winter garden. This giant strain of the delicious French green globe variety is offered special at 15¢ a plant, or $1.50 a dozen. (Add 10¢ each or 30¢ a dozen for packing and postage.)
Horseradish plants special at 25¢ a dozen postpaid.

TINNED BREEDING CAGES CAN'T HARBOR MITES

"Safety first" should be employed in the selection of breeding cages, for mites collect a big toll of baby birds each season. We have sanitary, mite-proof cages in four sizes—$4.25, $5.25, $6.25, and $7.25. (Sent express collect.)
Germain's Roller Mixture, 20¢



Help him grow!

Give the pup a chance to develop into a sturdy, healthy dog—feed him Spratt's Bone Meal. It helps to build a strong, vigorous frame. Package, 40¢; postpaid, 45¢.

All dogs thrive on Spratt's Dog Cakes. They're all ready to serve—no fuss, no cooking, no mess. Keep dogs in excellent show form, and are are best and cheapest food you can feed. Package, 40¢; postpaid, 45¢.
"Say it with flowers" from Germain's where the best cost you less



Gardens [illegible] formia—they [illegible] If you have a [illegible] work. You can [illegible] cure Radishes [illegible] licious little [illegible] in a month to [illegible] the same time. [illegible] York Lettuce, [illegible] Carrots, Germain's [illegible] Parsnips, Purple [illegible] dozen other [illegible] California seeds [illegible] sults if planted [illegible] are 10¢, postpaid.
NUVIDA makes 'em grow!



Are you getting all the eggs your hens are capable of laying? Let Egg Maker help you. It is a reliable helper. It puts [illegible] mood and [illegible] which make [illegible] Add to daily [illegible] highly concentrated [illegible] goes a long way. Package, $1.04. (Add 5¢ for postage.)
The choicest of [illegible] cost you less at Germain's

SOW HARDY PERENNIAL FLOWER SEEDS

Germain's Giant Pansies, Bells, Coreopsis, Delphinium, Gaillardias, Hollyhocks, Shasta Daisies, Wall Flowers and scores of other lovely flowers to be planted now for early bloom. A complete list can be found in our flower seed department.
Plant White Onion sets now



CHOICE FEMALE [illegible] FOR NOVEMBER

Pick your [illegible] everybody will be [illegible] month. We have a [illegible] ment of healthy [illegible] form priced at $6 and [illegible] express collect.)
Use Germain's [illegible] it's pure-bred

SPECIAL GARDEN [illegible] AND [illegible]

Replace your [illegible] special garden [illegible] to get full [illegible] repairs should [illegible] easily taken apart and [illegible] $1; postpaid $1.25.
Bermuda Lawn [illegible] ly control devil grass [illegible] lawns; price, [illegible] heavy steel with [illegible] knives and heavy [illegible] collect.)
Superior Garden [illegible] wheel and is [illegible] plow, and cultivator [illegible] tool that makes [illegible] Price $5; postpaid $5.5
Use Nuvida—the [illegible] 100 pounds $4—[illegible]



Heavy solid Oak [illegible] Seat Chair, [illegible] slat back— [illegible] sale price $2.75

Full [illegible] oak [illegible] ins [illegible] slip seat.



This 7-Piece Set Aluminum Utensils as Illustrated Special For $9.6

This Pure [illegible] Per [illegible] Speci [illegible] We

"DOCTOR" IN JAIL.

Man Wanted in Ontario Held by Wyoming Officers.

[EXCLUSIVE DISPATCH.]

ONTARIO, Oct. 29.—The Ontario police were notified late this afternoon that "Dr." James E. Cunningham, alias T. B. Cunningham, who made a sudden departure from this city two weeks ago, after cashing fictitious checks for several hundred dollars to which had been forged the signature of Dr. G. Ben Henke, Ontario physician, is in jail at Cheyenne, Wyo.

Cunningham posed while here as a Federal narcotic inspector. He dressed well and drove a handsome motor car. He is also charged of [illegible] of J. H. [illegible] where he had a room, [illegible] carried away a [illegible] jewelry and other [illegible]

Ask Schools to [illegible]

[BY A. P. DAY WIRE.]

WASHINGTON, [illegible] of the nations [illegible] ate in the [illegible] unknown [illegible] mistice Day, [illegible] committee of [illegible] Department, [illegible] day, has sent to [illegible] terial from which [illegible] services [illegible] bution [illegible] use in [illegible] and high [illegible]



Tips

by Germain Seed and Plant Co.

IXTH AND AIN STS ANGELES

Los Angeles Times, October 30.

CASH PAID TO OF GIANT MELON

Brennan, box 772, Torrnia, was the winner of ze in Germain's Giant rmelon contest. In com- several thousand contest- ed the heaviest water- eat big beautiful giant pounds. Second prize to W. H. Pawson, Jr., met, California. Other

gton, Santa Ana, $10. therton, box 87, Fuller-

ee, R. F. D. 1, San Ja-

h, box 62, Woodlake. Warner, box 44, Mur-

y, R. F. D. 3, Santa Ana,

le, box 332, San Fernan-

, 1142 East A St., On-

box 381, Calipatria, $10. lin; Strathmore, $10. Orange, $5. Viereg, 162 E. Alegria, $10. Visalia, $10. de, 28 S. Broadway, Los

en, Pomona, $7.50. Fadden, box 105, Yorba

, box 124, Cucamonga,

n, box 12, Inyokern, $5. East Colton, $10. berger, Sierra Madre,

White, R. F. D. 2, box ays, $10. Winter, Santa Ana, $5. , box 50, Westmoreland,

, Van Nuys, $5. Van Duzen, Hill Crest Corona, $10.

S CUT FLOWERS SOCIAL EVENTS

florist will fill your order ome, or funeral decora- choicest flowers the sea- Our charges are moder- our special facilities for handling cut flowers.

VER MADE INVESTIGATE IT!

ng a lifetime of satis- when you buy a Penn- , for there isn't a bet- r on the market than ke. Ask your garden- Prices start at $10.50. collect.)



LF MOON BAY CHOKE PLANTS

clude Half Moon Bay ur winter garden. This the delicious French iety is offered special r $1.50 a dozen. (Add a dozen for packing

plants special at dozen postpaid.

EEDING CAGES HARBOR MITES

should be employed in breeding cages, for ig toll of baby birds e have sanitary, mite- ar sizes—$4.25, $5.25. (Sent express col-

ller Mixture, 20¢



n grow!

a chance to develop althy dog—feed him t. It helps to build s frame. Package, e on Spratt's Dog all ready to serve— ing, no mess. Keep show form, and are expest food you can 40¢; postpaid, 45¢. ers from Germain's t cost you less



Gardens know no seasons h California—they produce the If you have a vacant plot, work. You can plant Ger cure Radishes now and have licious little appetizers on in a month to six weeks. Broad Leaf Spinach matures the same time. Giant-hea York Lettuce, Danvers Half Carrots, Germain's Hollow Parsnips, Purple Top Turnip dozen other varieties of California seeds produce sults if planted this month are 10¢, postpaid. NUVIDA makes 'em grow! 100



feed for eggs

Are you getting all the eggs hens are capable of producing? Lee's Egg Maker you will find able helper. It puts hens in mood and contains those which make thrifty, vigorous Add to daily feeding ration highly concentrated and a goes a long way. Package $1.04. (Add 5¢ for packing and age.)

The choicest of fresh-cut flowers cost you less at Germain's

SOW HARDY PERENNIAL FLOWER SEED

Germain's Giant Pansies, Canterbury Bells, Coreopsis, Delphinium, Gaillardias, Hollyhock, Scabiosa, Shasta Daisies, Wall Flowers and hundreds of other lovely flowering sorts. What to be planted now for early bloom, complete list can be obtained from our flower seed department. Plant White Onion sets now.



CHOICE FEMALE CANARIES FOR NOVEMBER BREEDING

Pick your mama birds early—everybody will be asking for them next month. We have a splendid assortment of healthy females in song form priced at $1 and $1.50. (Add 25¢ for express collect.)

Use Germain's WASHED Gravel—it's germ-proof—$4 per 100 lbs.

SPECIAL GARDEN HYDRANT AND OTHER TOOLS

Replace your old fangs with this special garden hydrant. It is made to get full volume of water and repairs should ever be necessary, can be easily taken apart and adjusted. Price $1; postpaid $1.05.

Bermuda Lawn Rake with double row by control devil grass without injuring lawn; price, complete, $1. Spading fork, heavy steel with series of long tines, and knives and heavy bar. (Send for circular. collect.)

Superior Garden Plow—has steel wheel and is equipped with shovel, plow, and cultivators—a three in one tool that makes gardening easy. Price $5; postpaid $5.25.

Use Nuvida—the magic fertilizer. 100 pounds $4—f. o. b. L. A.

" IN JAIL.

Ontario Held by g Officers.

DISPATCH.] 29.—The Ontario ed late this after- James E. Cunning- Cunningham, who departure from this ago, after cashing for several hundred had been forged the d. Ben Henke, On- is in jail at Chey-

osed while here as tic inspector. He drove a handsome motor car. He is also wanted in charge of burglarizing the home of J. H. Baker, 217 West C where he had a room. It is carried away a quantity of w jewelry and other articles.

Ask Schools to Co-operate.

[BY A. P. DAY WIRE.] WASHINGTON, Oct. 29.—R of the nations are asked to co ate in the memorial service unknown dead at Arlington mistice Day, by a committee of educators. The Department, it was announ day, has sent to this committee terial from which a report services can be prepared for bution throughout the country use in assembly halls of schools and high schools.

FARALLONES BAR WOMEN.

Department Decrees That Lonely Outpost Must be Bachelors' Community.

[EXCLUSIVE DISPATCH.]

SAN FRANCISCO, Oct. 29. — Orders excluding women from the Farallones, on the lonely Farallone Islands have been issued by the Treasury Department. Hereafter the station, which is the first outpost of Golden Harbor, will be a bachelor community.

The lighthouse service has taken this step to deny its employees the right to have their wives with them. Such action is likely has been estimated by the authorities. It became known yesterday that the Navy Department had issued a similar order against women at the Farallones. The economy was given as the reason, but it is generally known that the secrecy arising from the presence of women on the islands is a menace. This has been occasioned chiefly by events in the lighthouse service rather than in the Navy, although it is the latter service which is affected by the order.

PRESCRIPTION BY RADIO.

Women on the Farallones first came into prominence on February 1, last, when Commander Scott D. McCaughey, at that time radio officer of the Twelfth Naval District, sent a doctor's prescription by wireless to the islands and saved the life of Mrs. Charles R. Glass, bride of a naval radio operator stationed there, who had been taken dangerously ill.

All was again quiet on the Farallones until early in the morning of September 15 last, when an S.O.S. message was picked up asking that a tug be sent immediately to the assistance of Mrs. George T. Thomas, wife of the second assistant lighthouse tender on the island. The coast guard cutter Tulare responded and brought Mrs. Thomas to a local private sanatorium.

When Mrs. Thomas recovered she filed a divorce complaint against her husband, charging that the green-eyed monster, jealousy, had caused him to chase her from the lighthouse with a gun. According to her complaint he accused her of flirting with men on the San Francisco beach twenty-three miles away and with others on an Orient-bound steamer miles distant from the lighthouse. Mrs. Thomas was granted a divorce and the Farallones again passed into the obscurity of the Pacific fogs.

WASHINGTON NEWS IN BRIEF.

WASHINGTON, Oct. 29.—Washington is livening up with interest in preliminary functions to the International Conference on Limitation of Armament, which opens November 12.

Senator Dillingham, ranking member of the Immigration Committee, announced today that he would give all possible aid to improve deplorable conditions at Ellis Island and would co-operate in changes in the immigration law if necessary.

Treasury Department officials say that brewers will be permitted to use for medicinal purposes beer stocks that have accumulated and not be restricted to produce new beer.

Marshal Foch, commander of the Allied armies, was received by President Harding today and lunched with him later at the White House. He also called at the home of former President Wilson, who was unable to receive him because of illness.

Goodan-Jenkins FURNITURE COMPANY INC. 712-714 S. Main St. Use Your Credit and Buy NOW! Goodan-Jenkins FURNITURE COMPANY INC. 712-714 S. Main St.

Underselling Furniture Sale

Use Your Credit and Save Money



This 9-pc. Ivory Enamel Bedroom Suite

An Extraordinary Value on Easy Terms at This Underselling Price $226.85

An attractive suite for your bedroom. Dresser, Dressing Table and Chiffonier have French Plate Mirrors—every piece well made and finished in Ivory Enamel. Separate pieces may be bought at these underselling prices—

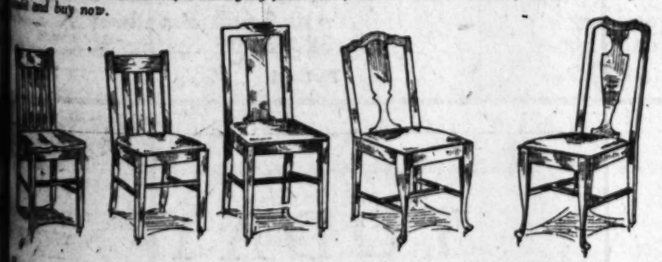
Bow-foot Bed, $31.50; Dresser, $43.50; Chiffonobe, $26.75; Chiffonier, with mirror, $37.50; Dressing Table, $37.50; Desk, $17.50; Stand, $7.50; Bench, $6.75; Chair, $8.25; Rocker, $9.85.



This Elegant 5-piece Living Room Suite

Including Davenport, Arm Chair, Rocker, Table and Lamp, on Easy Terms for $228.50

An elegant, substantial suite for your living room. Overstuffed Davenport Armchair and Rocker, upholstered in fine Velours or Tapestry; best steel spring construction; choice of mahogany finish or fumed Library Table, and beautiful mahogany finish Lamp standard with all Silk Shade. Use your credit and buy now.



Heavy solid Oak Rocker Seat Chair, genuine leather slip seat back— $2.75

Full box seat solid oak Chair, genuine leather slip seat. $3.75

High back, full box seat solid oak chair, genuine leather slip seat $4.95

Walnut or Mahogany finish high-grade Chair with high back and genuine blue leather full slip seat; sale price... $7.95



This 7-Piece Set Aluminum Utensils as Illustrated Special for $9.65



Easy Terms

AJAX GAS RANGES

At Underselling Prices

Note these 8 points of superiority of the Famous AJAX Gas Ranges

(1) First for Economy and Efficiency.
(2) Steel Angle Enameled ARMCO Iron Body.
(3) Aluminum Alloy, non-rustable oven lining.
(4) Pressed Steel End Shelf.
(5) White Porcelain Oven and Broiler Door Panels.
(6) Nickeled Door Frames.
(7) White Porcelain Non-Heating Handles.
(8) Porcelain Clean-out Pan under Burners.

AJAX Gas Range, like cut, except without porcelain splashers, 35 inches wide, 1-burner cooking surface, 19x21; oven, 13x20-inch; will hold "Savory" Roaster; special $54.75

New 4-Room Complete Outfit, $1965—Pay $3.00 a Week



This 8-Cup Size Pure Aluminum Percolator $1.39 Special for This Week Only

Goodan-Jenkins FURNITURE COMPANY INC. Trust Us to Trust You 712-714 S. Main St.

AMERICAN PLAN IS REITERATED.

Oil Producers' Association Issues Statement.

Early Termination of the Strike is Seen.

Eighteen Indictments Are Returned at Fresno.

[EXCLUSIVE DISPATCH.]

SAN FRANCISCO, Oct. 29.—The Oil Producers' Association of California issued a statement tonight regarded in some quarters as indicating an early termination of the strike in the San Joaquin Valley oil fields.

A declaration of principles which the statement said would be adhered to by member operators in their dealings with employees was set forth as follows:

REITERATE PRINCIPLES.

Having in mind the resumption of operations in the oil fields affected by the strike it is believed advisable at this time to reiterate the principles heretofore recognized by this association and to announce the procedure to be followed in the employment of men. It is due our employees, present and prospective, that they know of these principles and this procedure.

First the right of every man to secure and retain employment without being obliged to join any organization or deal through others with his employer is recognized and will be upheld.

Second, the government should not directly or indirectly be called upon to fix wages and working conditions in private industry, such control being the exercise of authority necessarily without responsibility for results to the industry.

We declare as a cardinal principle the right and the obligation of each employer and of his employees to agree on their relations without such government control.

INDIVIDUAL SELECTION.

The process of individual selection in employment will be used by all member companies in all cases to the end that efficiency be obtained and harmonious relations established and maintained by superintendents, foremen and workmen. In this selection former employees will not be discriminated against because of membership in any legitimate trade union or on account of having gone on strike.

Due to the necessity of adjusting conditions to present economic conditions member companies will employ only such workmen as they may consider necessary efficiently to conduct their operations.

Member companies will deal with their own employees directly, individually or collectively, and each company will arrange suitable means for the adjustment of all grievances within the company with the right of appeal through proper channels ultimately if necessary to the highest officers of the company. In collective dealing the right of any employee to represent himself is recognized.

INDICTMENTS RETURNED.

[EXCLUSIVE DISPATCH.]

FRESNO, Oct. 29.—Eighteen striking oil workers must answer to the Superior Court on charges of burglary, kidnaping and using force and violence, because of indictments returned this afternoon by the county grand jury in special session.

It was indicated by the court after the true bills had been returned that some of the men would be held without bail following their arrest and that in other cases $5000 security would be demanded.

None of the persons named in the indictments has been made known and theid identity will remain secret until after arrests have been made.

The jury was called in special session after a series of law violations had been attributed to strike leaders and the investigation disclosed that the union men had been guilty of a wide variety of crimes. The outbreak that really caused the investigation was the kidnaping of men employed by the Pacific Oil Company who were taken from their work by force and badly treated by the strikers.

Excitement in the Coalinga and other near-by oil fields has been at high tention since the action of the jury became known, as it is said some of the leading men in the workers' organization are included in the jury's finding.

TEHACHEPI MAN GETS NEW HOMESTEAD ENTRY

DIFFICULTY OVER HOG RAISING BRINGS CHANGE FOR APPLICANT.

[EXCLUSIVE DISPATCH.]

WASHINGTON, Oct. 29.—By a decision rendered today by Assistant Commissioner of the General Land Office Wickham, John D. Jones of Tehachapi, Cal., is given the right to make a new homestead entry at the Los Angeles Land Office. Jones made an entry for land near Tehachepi in 1919, thinking it valuable for hog raising, but on account of difficulty with cattle raisers in the locality the hogs were not permitted the use of the open range like the cattle. He, therefore, relinquished the land and decided that a tract of land about six miles northwest of Mojave would be desirable for this purpose.

In passing upon the application for second homestead entry, Mr. Wickham found that the good faith of Jones was manifest, and directed Register Groves and Receiver Mitchell to allow Jones a new homestead.

IDENTIFIES TWO AS ALLEGED MURDERERS.

CHINAMAN, WOUNDED IN TONG BATTLE, BROUGHT INTO COURT ON STRETCHER.

[BY A. P. DAY WIRE.]

MARYSVILLE, Oct. 29. — Wu Poon, Chinese merchant, whose leg was shattered in a recent pistol battle between Chinese tongs, was brought into court on a stretcher today during the trial of six tongmen for murder, and identified two of the defendants as the ones who shot and killed Sing Binney, an opposing tongman, during the battle. The six are being tried in connection with Binney's death.

The men accused by Wu Poon are Joe Fong and Jin Wah. Wu Poon said he ran from the scene and was pursued by some of the Chinese gunmen who shot and wounded him in the leg. He identified Tong Yee and Lee Fong, two other defendants, as the men who shot him.

PROMOTE OFFICIALS.

Six local officials of the Salt Lake unit of the Union Pacific system yesterday were made executive traffic officers of the entire system as well as of the Los Angeles and Salt Lake unit. The announcement applies toM. De Brabant, assistant traffic manager; T. M. Sloan, general freight agent; T. C. Peck, general passenger agent; W. F. Lincoln, assistant general freight agent; L. M. Brown, assistant general passenger agent, and Guy Adams, general baggage agent. They formerly hald the above positions with the Salt Lake unit.

Rabbi Minister to Persia.

[BY A. P. DAY WIRE.]

WASHINGTON, Oct. 29.—Rabbi Joseph Saul Kornfeld of Columbus, O., was nominated by President Harding today to be Minister to Persia.

Gen. Dawes's Mother Dies.

[BY A. P. DAY WIRE.]

MARIETTA (O.) Oct. 29.—Mrs. R. R. Dawes, aged 79, mother of Brig.-Gen. Charles G. Dawes and Beeman G. Dawes of Columbus, died here yesterday.



No More Gray Hair NOURISHINE

restores gray faded hair to original color, quickly, harmlessly, whether the original color was black, brown or blond.

Positively Not a Dye

NOURISHINE is a beneficial tonic which feeds and nourishes the hair, thus causing it to regain its original vitality.

NOURISHINE promotes luxuriant growth, and unfailingly removes dandruff. It is used and endorsed by thousands of men and women.

Sold by all leading dealers at $1.25 per bottle, including American Drug Co., Blackstone's, Broadway, Coulter's, Hamburger's, McKay & Monkman, Robinson's, Sun Drug Co., Ville de Paris or by mail, postpaid.

NOURISHINE MFG. CO., 630 Security Bldg. Los Angeles.

One of the best-known Dentists in Los Angeles DR. CARR



Minimum Prices

GOLD CROWNS 22k	$ 5.00
PORCELAIN CROWNS	5.00
BRIDGE WORK	5.00
SET OF TEETH	10.00

All operations without pain. Free examinations and advice. Special attention to extraction of teeth.

DR. CARR
230-31 O. T. Johnson Bldg.
Broadway at Fourth
Hours, 9 to 5:30. Phone 10103.
Sunday and Evening Appointments.

SINN FEIN NOW WANTS AT ULSTER.

Demands in Hands of the Premier Do Not Mention Sovereignty, is Report.

BY JOHN STEELE.

[BY CABLE—EXCLUSIVE DISPATCH.]

LONDON, Oct. 29. — I have learned that the government is now in possession of the Irish demands which Prime Minister Lloyd George insisted on having after Eamonn de Valera's telegram to Pope Benedict brought matters to a crisis. It is stated that sovereignty is not mentioned, thus by implication surrendering that demand, but the main demand is for the revision of Ulster's position.

The Sinn Fein asks that either Ulster consent to come into United Ireland or to agree to a plebiscite for the revision of its boundary. Under such an arrangement Ulster would be sure to lose Tyrone and Fermanagh. The government's chief difficulty in agreeing to a plebiscite is the fact that there is a solid block of Protestants in the center of Tyrone, while in the east and west the county is Catholic.

There will be no further meeting of the conference until Tuesday, and in the meantime hopes for the final success are improving. Lloyds is insuring the risk of a general election before the end of the year at 40 per cent, which means 6 to 4 against an election. As a general election only is possible if the conference breaks down, these opinions reflect the best opinion on the chances of success.

There is a revival of the fear that Mr. Lloyd George may not be able to get away next Saturday for Washington, but he still is determined to go if possible, and in any case he will go later. During the Prime Minister's absence Arthur J. Balfour will act as chief of the British delegation.

"FIGHT OR FROLIC" FOR THE DEMOCRATS.

PARTY LEADERS GO TO ST. LOUIS FOR MEETING OPENING TUESDAY.

[BY A. P. NIGHT WIRE.]

WASHINGTON, Oct. 29.—George White, chairman of the Democratic National Committee and other party leaders left here tonight for St. Louis to attend the committee's meeting opening November 1. The leaders expressed themselves as uncertain whether "a fight or a frolic" would dvelop. There were several reports that a move might develop at the meeting to oust Mr. White as chairman, but several prominent Democrats said every possible effort would be made to continue party harmony.

Some reports here said that friends of W. G. McAdoo were behind a plan to have Chairman White superseded. Mr. White's friends said he was willing and anxious to retire if all elements of the party could agree on a successor.

Friends of Mr. McAdoo were represented as stating that they favored Daniel C. Roper, former internal revenue commissioner, for chairman.

JAPANESE STEAMER AFLOAT, A DERELICT.

[BY A. P. NIGHT WIRE.]

SEATTLE (Wash.) Oct. 29.—The Japanese steamship Fukui Maru, reported foundered at sea Thursday night, was sighted by the Canadian liner Empress of Russia Friday, according to wireless advices from Capt. Hopecroft of the latter vessel, received here today.

With her decks well washed but evidently kept afloat by her lumber cargo, the abandoned vessel was drifting approximately 1250 miles west by north of Seattle. Her officers and crew were rescued from the sea by the West Ivan and are en route to Japan.

ARRESTED IN CHICAGO.

Pasadenan is Accused of Assault After Auto Injures Man.

[EXCLUSIVE DISPATCH.]

CHICAGO, Oct. 29.—Jerome Eddy of Pasadena, son of Mrs. Arthur J. Eddy, 4152 Sheridan Road, was arrested today on a charge of assault with an automobile after his machine had struck Rasmus Mortenson of Sioux City, Iowa. Witnesses said Eddy was exceeding the speed limit.

At St. Luke's Hospital examination disclosed that several ribs on Mr. Mortenson's right side were fractured and that a lung probably is punctured. His condition is serious. Eddy later was released on $1000 furnished by his sister, Miss Lucy Eddy. His father was the late Arthur J. Eddy of the law firm of Eddy, Whetten and Pegler.

MORE FIREMEN HURT IN SACRAMENTO FIRE.

[BY A. P. NIGHT WIRE.]

SACRAMENTO, Oct. 29.—Three firemen were overcome by ammonia fumes and smoke, one fireman was cut with an ax and damage amounting to several thousand dollars was caused during a fire in the basement of the Ryan Candy Company building here this afternoon. The firemen were overcome only temporarily.

It was the second candy store fire during the day, two firemen having lost their lives in a blaze at the Sutter Candy Company establishment shortly after midnight.

FAMINE GRIPS LABRADOR.

[BY A. P. NIGHT WIRE.]

MONTREAL, Oct. 29.—Fisherman and their families along the barren Labrador coast between Shecatika and Bradore are in danger of starvation because of the failure of the season's codfish catch.

PLATT'S DO MORE THAN JUST *SELL* SAXOPHONES



WE are not content to merely dispose of a large quantity of saxophones—leaving their purchasers to go to added bother and expense in learning to play them.

Being exclusive agents for the saxophone that is conceded by the leading professionals to be the most perfect made, the

HOLTON Saxophone

we want to be sure that every purchaser of a genuine Holton derives from it the pleasure and satisfaction this remarkable instrument is capable of giving.

So if the purchaser is an amateur, we gladly give him free private instructions—all he wants. Not just a few elementary lessons in class, but unstinted and unlimited instruction in private by Professor Floyd Munson, the celebrated soloist whose services we maintain especially for this purpose.

Holton Saxophones may be bought on easy-to-pay terms. A small payment starts you earning and learning at once.

Exclusive Agents for The Celebrated Holton Line.

PLATT MUSIC CO. One door N. of Orpheum 622 S. BROADWAY OPEN EVENINGS.

Phones—10103; Main 1150

LIBERTY SIX

Liberty Owners of Many Years' Standing Are Its Best Boosters and Salesmen

Liberty owners throughout the United States will be found among the motorists who had previously driven cars costing $3000 and upward. In the Liberty Six they find the same ease in riding, comfort and flexibility that usually is associated only with the $5000 car.

The Liberty slogan, "There is a difference in the way the Liberty rides and drives," is no mere catch phrase. Ask any Liberty Six owner, or better still, ask for a demonstration.

McKelvey Motor Sales Co.

Tenth and Flower Streets

Phone 60781

There is a difference in the way the Liberty rides and drives

Auction Sale

Thursday, Nov. 3, 2 p.m., on Premises

Fine 10-Acre Lemon Grove

4½ miles west of San Fernando, one of the thriving business towns of the valley. From San Fernando, go out Chatsworth Drive to Chatsworth Street boulevard, then west 2 miles to Balboa Ave., then north ½ mile. From Van Nuys go out Sherman Way to Saugus Ave., then north to Chatsworth Street, then west to Balboa Ave.

This fine grove is now producing an average of 7500 boxes per year. The trees are 9 years old and in excellent condition, having had the best of care. A crop of 800 boxes now on trees, about ready to harvest. Best sandy loam soil. Owens river aqueduct water piped to every row. NO FUMIGATION, NO FROST. On good road, only ½ from Chatsworth Street boulevard.

Owner is a non-resident and wishes to transfer his interests to his new location.

TERMS ABOUT ONE-THIRD CASH.

S. K. NOLAND, Auctioneer

1148 South Western Ave. 75673

W. Dwight Hammond AUCTIONEER

"BUY AT AUCTION"

Expert in Every Branch of the Auction Work—Watch Ads for Big Sales. Phone 61345; 61376.

Windsor Square

Wilshire's Highest Class — Lowest Priced Residence Property.

R. A. ROWAN & CO. 320 Title Insurance Bldg.

The Largest Retailer of Shoes West of Chicago



A Witness Called Before the Court of Fashion to Prove That Prices Are Down to Normal

Sylvia—The newest of the new. Made of fine black patent leather—also black satin, with light turn sole and covered French heel. Most reasonably priced at $10.

$10

G.H. Baker

629 South Broadway 410 South Broadway
451 South Broadway 323 South Spring St.
Los Angeles San Francisco Portland Detroit

Slightly Shop-Worn PHONOGRAPHS

$5 DOWN BALANCE TO SUIT

In many instances cannot be told from new

We have several other machines equally as good in value and a few of them at lower prices. See them immediately—they'll not remain here long.

Make a selection from these remarkable values for your Xmas gift. We will hold your instrument and deliver on the day you wish.



SLIGHTLY SHOP-WORN

A Few Examples

$150 Mahogany Cabinet .....$ 55.00
$175 Mah. and Oak Cabinet $100.00
$250 Mah. Cabinet Electric..$150.00
$215 Mahogany Cabinet $150.00
$125 Mahogany Cabinet ....$ 95.00
7 Used Instruments at .....$ 50.00
10 Used Instruments at .....$ 45.00

Phonograph Dept., Fourth Floor

VILLE DE PARIS SEVENTH AT OLIVE B.H. DYAS CO.

Phone Pico 2070

Newspaper Readers

regard the want-ad pages of THE TIMES as a convenience, just as they do the telephone book or the city directory.

MANY HERE ARE SENT TO PRISON.

San Quentin Chaplain Gives Startling Figures.

City Club Speaker Compares North and South.

Appeals to Citizens to Help Keep Youths Straight.

"What is the matter with Los Angeles county?" asked Chaplain Oliver Lazure of San Quentin prison, speaking yesterday at the noon luncheon of the City Club. "During the fiscal year ending last June 30 we received at the prison 266 prisoners from Los Angeles county and but ninety-nine from San Francisco during the same period. Is it because you are enforcing the law more stringently here than it is being enforced in the north, or because more men and women are going wrong here than in San Francisco that the number of offenders reaching us is increasing from the south?" asked the speaker.

Chaplain Lazure pointed out that of 605 prisoners received during the first six months of this year, 184 were under 21 years of age, and he pleaded that the members of the club take an interest in the young men and women of Los Angeles to aid them in becoming law-abiding citizens.

"Boys are not inherently bad," said Dr. Lazure, "but they are jammed full of life, and it is up to you to see that their energies are pointed in the right direction."

Lack of sufficient education and home training were given as the basic reasons for the making of offenders, the chaplain declared, and he said that in the two years that he has been at San Quentin not one school-teacher or one college graduate has been committed to the prison.

"Of 895 men and women received at the prison who have been examined as to their training, the average schooling is six years," he continued. "Stop the tide of men and women which is filling our prisons, by taking an interest in the people before they go wrong. Inside of San Quentin prison we are taking an interest in their problems and trying to educate them and to rebuild their characters so that when they are released and have paid the penalty for their wrong doing, they will be in a position to become useful citizens.

"It is up to you on the outside of the prisons to give them a square deal. It is because they have a cold reception when released that men who have been to prison become discouraged and again commit crimes and are sent back to us at San Quentin."

Chaplain Lazure was introduced by Police Commissioner De Coo.

FAMOUS OLD SCHOONER SAVED FROM BONEYARD.

EQUATOR, ON WHICH STEVENSON GOT IDEA FOR "WRECKERS," STILL SEAWORTHY.

[BY A. P. NIGHT WIRE]

SEATTLE, (Wash.) Oct. 29.—The old South Sea trading schooner Equator, famous as the vessel on which Robert Louis Stevenson is said to have received the inspiration for his story "The Wreckers," has been granted a reprieve from Davy Jones's boneyard of wornout ships.

The Equator, for many years a Puget Sound steam tug, was about to be discarded when it was decided to open up her hull. The frames were found to be of Port Orford cedar and as good, according to marine men here, as when she slid down the ways at Benicia, Cal., in 1883. As a result the vessel was recently rebuilt, her steam engine replaced with a Diesel power engine and she will shortly resume her career as a tug.

The story goes that Stevenson, making a voyage in the Equator, then a schooner, among the "islands of romance," was sitting in the cabin one night with a gathering of traders, pearl fishers and others and heard an old South Sea yarn that gave him the idea for "The Wreckers." Later he recorded that fact in his diary.

Years later the Equator was equipped with steam engines and in the course of time made her appearance on Puget Sound.

Her owners say she is good for many more years of service.

HIGHWAYMAN IS SLAIN BY SON OF VICTIM.

[EXCLUSIVE DISPATCH.]

RIVERSIDE, Oct. 29.—An unidentified highwayman, about 45 years old, was killed here last night by Allen M. Berger while in the act of holding up the latter's father, A. D. Berger, in an oil station on Colton avenue two miles out of this city. The slain man, who was assisted in his attempt by a man of about 20 years, who made his escape, lived for about two hours after being shot. He wore clothes which indicated by their store marks that they had been purchased in Los Angeles.

SUES AUTOIST FOR PERSONAL INJURY.

[EXCLUSIVE DISPATCH.]

SANTA ANA, Oct. 29.—Alleging that his face was disfigured in an automobile crash several weeks ago, Maurice Day of Riverside filed a suit for $10,000 damages against William Maag and wife of Orange, here today.

Day charges Maag with driving forty miles an hour at St. Louis street and Boyle avenue, Los Angeles, where the crash occurred. Day charges his face was permanently disfigured.

FREIGHT STEAMER TOWED TO TAMPA.

[BY A. P. DAY WIRE.]

SAN FRANCISCO, Oct. 29.—The freight steamer Frederick Luckenbach has been towed into Tampa Bay, Fla., in a badly damaged condition, having encountered a hurricane while proceeding from San Francisco to New Orleans, according to messages received here today. The general cargo carried by the Luckenbach was said to have been damaged also.

The Luckenbach was helpless and she sent out radio calls for help. A government vessel responded and towed her into Tampa Bay.

DEATH PREVENTS MAN'S ARREST.

Sheriff Arrives as Body of Accused is Carried From Home.

[LOCAL CORRESPONDENCE.]

SAN LUIS OBISPO, Oct. 29. After tracing the murder car in which the slayers of Chum Sud, a local Chinese, escaped, for several days, Sheriff C. J. Taylor discovered the identity of the owner of the car and arrived at his home near Sacramento just as the hearse containing the body of the car's owner was leaving the place.

Charlie Lum, a Chinese living in an oriental settlement near Sacramento, had died from natural causes the day before, and when the Sheriff arrived to place him under arrest on a murder charge his body was just being taken to the railroad station to be shipped to China. Sheriff Taylor returned to this city today.

PLAN SCENIC HIGHWAY THROUGH LASSEN PARK

NEWLY OPENED WONDER SPOT OF CALIFORNIA WILL BE MECCA FOR AUTOISTS.

[BY A. P. NIGHT WIRE]

REDDING, Oct. 29.—Selection of a portion of a route for a scenic highway through the recently created Mount Lassen National Park, near here, is being made by M. E. Dittmar, of Redding, known as the "father of the Lassen Park."

Many isolated parts of the park, now seldom visited, will be opened up by the road, which, for a great part of the distance, will follow an old immigrant trail from Reno to the pioneer mining settlement of Shasta, near here.

Mount Lassen, the only active volcano in the continental United States, is only one of the wonders of the park, according to Dittmar, who recently spent several weeks visiting wild and remote portions of the reservation. One feature is Cinder Cone, a great, inverted giant bowl, rising 640 feet into the air to a double crater, one within the other. North and south of Cinder Cone are great lava flows, jumbled masses that attain a height of between fifty and 100 feet above the surrounding plains. Alpine lakes, with towering banks on one side and lava sand on the other, are hidden here and there in the lava beds.

ETERNAL FEMININE IS STERNLY REMEMBERED

BRITISH STATESMEN DRESS UP TYPISTS COMING TO CONFERENCE.

[BY CABLE—EXCLUSIVE DISPATCH.]

LONDON, Oct. 29. — Amid the excitement of the preparations for the Washington conference Great Britain's statesmen have not forgotten the prerequisites of the eternal feminine.

Ten pretty girl typists from the Whitehall offices who will accompany the British delegation have been granted a $100 dress allowance for the trip and all are busy picking out costumes with which to dazzle the youths of Washington. The men on the staff also will get a dress allowance.

Some of the typists sailed Wednesday on the Olympic and the others will follow next Wednesday on the Empress of France.

CALIFORNIA PENSIONS.

[EXCLUSIVE DISPATCH.]

WASHINGTON, Oct. 29.—Southern California pensions:

Newell J. Scott, Glendale, $24.
David M. Burns, San Diego, $12.
James J. Doyle, Sawtelle, $12.
Owen Concannon, Veterans' Home, $18.
Paul A. Kinss, Bishop, $12.
William H. Armour, Sawtelle, $12.
William E. Cousins, Los Angeles, $12.
Benjamin F. Andes, Los Angeles, $12.
Ira O. Begley, Los Angeles, $12.
Roy C. Murray, Hemet, $30.
Catharine Taylor, Los Angeles, $30.
Catharine Hill, Encanto, $30.
Charles Kern, Los Angeles, $18.
Cyrena Cusher, Los Angeles, $30.
George Brehm, Sawtelle, $12.
Anna H. Brown, Sierra Madre, $30.
Gilbert Van Voree, Los Angeles, $10.
Dayton Crandall, Sawtelle, $12.
Catharine Ferguson, Santa Ana, $30.
William H. Harris, Sawtelle, $18.
George O. Hudkins, Santa Ana, $12.
John Larson, Sawtelle, $18.
Samuel M. Quaintance, Sawtelle, $12.
Hays C. H. Dool, Yorba Linda, $15.
William P. Hixenbaugh, Porterville, $15.
Emmette Weaks, Sawtelle, $12.
Elsa D. Bennett, Elsinore, $30.
Mary A. Broadwell, Los Angeles, $30.

MONEY IS IGNORED; ONLY WHISKY TAKEN.

[EXCLUSIVE DISPATCH.]

NEW YORK, Oct. 29.—Thieves broke into the store of the Falkner Drug Company, Eighth avenue and Fifty-second street, early today and stole $2000 worth of alcohol and choice whisky.

That the thieves were after nothing but liquor is shown by the fact they made no attempt to take any money, although there was more than $500 in cash on the desk, which they had to pass to reach the liquor. Drugs and perfumes of great value, cartons of cigarettes and boxes of good cigars were also ignored by the raiders.

Honor Former Union Leader.

[BY A. P. DAY WIRE.]

SCRANTON (Pa.) Oct. 29.—Virtually all the mines in the anthracite region were closed today as a tribute to the memory of John Mitchell, former president of the United Mine Workers of America. Services were held in this city at the grave of the late union leader.

VISIT beautiful Inn Casa Blanca Hotel, Ontario.

The Largest Retailer of Shoes West of Chicago

An Extraordinary Group

---of 12 New lines Ball, Strap Pumps and Oxfords---$8.50 and $10 Reduced to $4.85 and $7.85





$7.85 A1617—Attractive full welted sole of soft, long-wearing brown kid, welt sole and military heel. Regular $10.00 value $7.85.

$7.85 M2220—Strap pump, made welt of Russia calfskin ball strap and perforations, sides of any calfskin, welt sole and low heel. $10.00, reduced to $7.85.

These are all welt sole, winter shoes, in Tan Russia Calfskin, Black Kid and Havana Brown Kid.



1618—Stylish ball strap oxford in fine black kid, also Havana brown kid, welt sole, leather military heel. $10.00 reduced to $7.85. $7.85

2246—Strap pump, ball strap, made of genuine tan Russia calfskin, with welt sole, leather military heel. $8.50 reduced to $4.85. $4.85

12 Very Desirable and extremely attractive styles of the newer pumps and oxfords are on sale at generous price concessions—all sizes from 3 to 8, all widths from AAA to D.

$7.85 J2220—Strap pump in soft [illegible] brown kid, also mahogany calfskin, welt sole and military heel. $10.00 reduced to $7.85.

$4.85 2247—Low heel oxford, with ball strap, made of tan Russia calfskin, welt sole. Regular $8.50 value reduced to $4.85.

G.H. Baker

629 South Broadway 410 South Broadway
451 South Broadway 323 South Spring St.
Los Angeles San Francisco Portland

HELD AS FORGER OF AMBASSADOR'S NAME.

NEW YORK MAN CHARGED WITH ATTEMPT TO OBTAIN $200.

[EXCLUSIVE DISPATCH.]

NEW YORK, Oct. 29.—An alleged attempt to obtain $200 through using the name of James W. Gerard, former Ambassador to Germany, caused Mathed Nichols to be held in $7000 bail yesterday on a charge of attempted grand larceny.

Nichols is charged with having signed Gerard's name to a letter calling on William J. Barney, a construction engineer, to contribute to the War Veterans' Employment Association. Barney investigated the association and then notified the police.

THREE MEN SOUGHT AS TRAIN WRECKERS.

SEEN FLEEING AFTER PASSENGER IS DERAILED—THREE HURT IN ACCIDENT.

[EXCLUSIVE DISPATCH.]

CHICAGO, Oct. 29.—Three men are being sought by a Sheriff's posse following the wrecking near Elba, Mich., of a passenger train of the Grand Trunk lines which was due in Chicago at 7:30 a.m. today. The fireman was seriously scalded and two passengers were seriously hurt. The injured were taken to LaPeer for medical attention.

The three men thought to be responsible for the removal of the rail which caused the derailing of the engine and coaches were seen by the flagman dashing into the woods as he ran to the rear of the train to place warning signals shortly after the wreck.

When the flagman's statement became generally known, many of the residents of LaPeer recalled the strangers who appeared in the village Friday night.

No motive for the attempt to wreck the crowded train has been revealed.

TODAY

LAST CHANCE TO SEE

CALIFORNIA FLOWER SHOW

AND HORTICULTURAL EXHIBITION

EXPOSITION PARK

The most beautiful floral exposition in the world

Oceans of Flowers
Feature Exhibits
Industrial Section

Sunken Gardens
Music, Singers,
Dancers, Cafe, Etc.

You can easily spend the entire day pleasantly at

CALIFORNIA FLOWER SHOW

BE A BOOSTER FOR YOUR SHOW

Open 10 a. m. to 10:30 p. m.

Admission 50c—Children 25c

No War Tax

est of Chicago



785 *A1617—Attractive fall oxford made of soft, long-wearing brown kid, welt sole and military heel. Regular $10.00 value $7.85.*

785 *M2220—Strap pump, made with stylish ball strap and perforation, mahogany calfskin, welt sole and low heel. $10.00, reduced to $7.85.*



85 *J2220—Strap pump in soft Havana brown kid, also mahogany calfskin, welt sole and military heel. $10.00, reduced to $7.85.*

85 *2247—Low heel oxford, with stitched ball strap, made of tan Russia calfskin, welt sole. Regular $8.50 shoe, reduced to $4.85.*

ker
0 South Broadway
3 South Spring St.
Detroit

DAY
E TO SEE
ORNIA
R SHOW
RAL EXHIBITION
ON PARK
xposition in the world
anken Gardens
Music, Singers, Dancers, Cafe, Etc.
ntire day pleasantly at
LOWER SHOW
R YOUR SHOW
10:30 p. m.
Children 25c

LE SAVES OWNING MAN.

Drenched as He Pulls kin From Water.

ner Cuts Boat in Two the Harbor.

Craft Goes Down Near ost of R-6 Disaster.

...ard and high rank were ...by Admiral Eberle, com...chief of the Pacific Fleet, ...day morning he rescued ...Casey, operator of a boat, ...ing in Los Angeles Har... Casey's boat, the Bear Cat, ...ing two sky submarine chaser ...The Bear Cat sank not far ...the submarine R-6 went ...eral weeks ago.

...Admiral had brought Ad... ...ch from his quarters at ...nia Hotel, Long Beach, to ...ctive Base, and was on its ...n anchorage when the Bear ...by its owner aboard, got ...k pitch. Before Mr. Casey, ...e said, was fixing his en... ...d threw over his wheel ...ut of the way of the swift ...the latter struck the ...ntleships with such force ...light speed boat sank al...olutely.

...Eberle had boarded his ...ge at the Submarine Base ...had was being taken to his ...New Mexico, when the ...occurred. Putting on all ...admiral's barge swooped ...the spot where the Bear ...sank and as Mr. Casey came ...surface Admiral Eberle ...ld out over the side of his ...to pump drenching his uni... ...ing the map by his ...ested him aboard with ...bers of the coxswain and ...of the barge.

...ey was taken to the Sub... ...from whence he was sent to ...The speed boat is well ...the men of the Pacific ...has carried hundreds of ...and forth between their ...its landing dock. The ...ader with several other ...came to Los Angeles ...from San Diego just before ...arrived.

...Edmonton to Budapest.

...ED AND ASSOCIATED PRESS.]

...RADE (Jugo-Slavia) Oct 28. ...of the "Little Entente's" ...to Budapest, demanding ...ender of former King ...of Hungary has been post... ...Rumania's adhesion not yet ...been received.

FINDS DIAMOND, GIVES IT BACK.

Ontario Shoe Shiner Proves Faithful to Patron's Interests.

[EXCLUSIVE DISPATCH.]

ONTARIO, Oct. 29.—Louis E. Alimisis, a local Greek, who conducts a stand at 104 West A street, qualified as the honest shoe shiner today when a prominent Ontario society woman, calling for a pair of shoes which she had left to be polished, received also a $1500 diamond ring which Alimisis had discovered lodged in the toe of one of the shoes.

The society woman had not missed the jewel, which is thought to have slipped from her finger while she was carrying the shoes and by a strange twist of fate to have fallen into the toe of one of them.

When the owner of the ring had sufficiently recovered her breath she rewarded Alimisis with a neat check.

BODY AT ARLINGTON.

Arizona Captain's Remains Buried in National Cemetery.

The body of Capt. James S. Higley, killed in action during the Argonne offensive in September, 1918, was buried last Thursday at the Arlington National Cemetery, Arlington, Va., according to information received by Mr. and Mrs. S. W. Higley, parents of the soldier, living at Phoenix, Ariz. Mr. Higley formerly was owner of the Arizona Republican. Capt. Higley was with Company B, Three Hundred Sixty-fourth Infantry, Ninety-first Division.

ORAL ARTS ELECTION.

The Oral Arts Association, composed of high school teachers of public speaking and kindred subjects, yesterday elected the following officers at a meeting held in Normal Hill Center: Miss Allie Hallett Taylor, San Pedro High School, president; Mrs. Annice Campbell Moore, Lincoln High School, first vice-president; Miss Carolina S. Abrams, Polytechnic High School, second vice-president; Miss Lillian Dussin, Hollywood High School, corresponding secretary, and L. W. Crandall, Los Angeles High School, secretary-treasurer.

Wedgewood
QUALITY FUEL ECONOMY SERVICE
MADE IN THE WEST SINCE 1862

Housewives and buyers of household fittings can give material help to Western business by loyal support to Pacific made products.

WEDGEWOOD ranges maintain a standard of perfection in workmanship and material that is not excelled anywhere in the country.

Holbrook, Merrill & Stetson
Wholesale Distributors
Southern California and Arizona



The Foot Comes Into its Own at Last



STRAIGHT—where the surface across the ball (A-B) is equal on either side of the line (O-D).

OUTFLARE—where more of the surface across the ball (A-B) is outside the line instead of inside the line (C-D).

The Old Idea of Shoe Fitting and Shoe making has been scrapped.

...nce takes a hand for Better Shoes.

...feet have 3 different shapes, says science—Inflare, ...and Outflare—one of these shapes is your foot. The Tru... ...is made of these 3 shapes. The Trupedic is NOT a ...SHOE, but a stylish looking, anatomical, natural arch-sup... ...shoe without the freak shoe look, and approved by the ...Posture League, a nationally known health organization, ...of 1000 foremost physicians, scientists and hygienists of ...States. The League's official label will be found in ...

FOR MEN AND WOMEN

Tru-pe-dic SHOE STORE
411½ West 8th Street
Los Angeles, Cal.

SPEED SAVES AUTO DRIVER.

Car Too Fast for Would-be Hold-up Men.

Photographic Flash Light is Cause of Injury.

Fall Proves Fatal to Lamanda Park Man.

[LOCAL CORRESPONDENCE.]

PASADENA, Oct. 29.—Followed two miles in an automobile by hold-up men early today, J. M. Miller, 32 South Raymond avenue, finally escaped them because he drove a faster car.

Two men in a large touring car attempted to hold Miller up at Washington street and Fair Oaks avenue. Miller replied by stepping on the gas. The robbers increased their speed and the race was on.

Miller said the men nearly succeeded in forcing him to the curb and to a stop, but his car gradually gained on the robber vehicle. At the Foothill Boulevard the robbers gave up the race. He was unable to give the police a good description of the would-be highwaymen.

MERRYMAKERS BURNED.

Lloyd C. Hanson is in Pasadena Hospital with serious burns and his wife also is suffering from burns sustained when they attempted to take a flashlight photograph of a Halloween party at their home, 1785 Monte Vista street, last night.

The Hansons were entertaining the young people's society of Calvary Baptist Church. Too much flash powder was used and lace curtains in the room caught fire. Hanson was burned trying to save his wife from injury.

WELL DIGGER DIES.

Injuries sustained by Frank J. Spielvogel, Lamanda Park well digger, who fell into a fifty-foot well in Altadena yesterday, proved more serious than was first supposed and he died from his hurts today at a sanatorium in Lamanda Park.

He sustained internal injuries by the fall. He was 50 years old and had lived here for six years.

MUST ESCHEW SIGNS.

Halloween spooks must not damage or destroy signs of business houses or those of real estate dealers on vacant lots, according to an edict issued today by Chief of Police Kelley, who aims to be superior to the invisible empire of Halloween ghosts. Any ghosts caught monkeying with signs or destroying other property will be taken to the calaboose.

CROWD IS CARELESS.

Cleaning up Tournament Park today after the "Crusaders" pageant last night, caretakers found enough merchandise to stock a dry goods, notions and gents' furnishings store. Hats, gloves, furs, cuff links, several pocketbooks, pillows and auto robes were among the articles lost and left behind by the spectators. The stock was transported to the Pasadena police headquarters to await claimants.

We take pleasure in announcing that our new location is in the house, 80 S. Euclid ave., where you will find rare antique furniture, Filipino chairs, painted furniture, linens, glazed chintzes, rugs, lamps, shades; in fact, everything for your home. We are also specializing in unique articles for Christmas gifts, and our vellum Christmas cards are unusually beautiful. O'Harn & Livermore Studios.—[Advertisement.

Evelyn Nesbit Out of Danger; Suicide Fails.

[EXCLUSIVE DISPATCH.]

NEW YORK, Oct. 29.—Evelyn Nesbit, who attempted suicide in her apartment over her tea room at 235 West Fifty-second street, was reported out of danger this morning. In order to prevent death from what remained in her system of the ten grains of morphine she took, she was kept walking all night.

Not until 7 o'clock this morning did Dr. Harold Rossman and her nurse permit her to lie down.

After a couple of hours of sleep, she awoke and came downstairs for something to eat. By messenger she received $300 from some source she would not disclose. This was the amount of the arrears in rent for lack of which she was facing eviction when she took morphine. She said the notoriety had nearly ruined her business, but as soon as she put it on its feet, she was going to Pittsburg for a rest.

Miss Nesbit's mother, Mrs. C. J. Holman, came on from Pittsburg and took charge of the business affairs of the restaurant.

SUES CHAPLIN FOR ALLEGED PLAGIARISM.

[EXCLUSIVE DISPATCH.]

NEW YORK, Oct. 29.—Alleging that one of Charlie Chaplin's most famous films, "Shoulder Arms," was a plagiarism of his own ideas, Leo Loeb, of the Bronx, today filed suit for $50,000 against the cinema star.

Loeb charges that "Shoulder Arms" is taken from his scenario, "The Rookie."

Loeb's counsel, Silas W. Sollfrey, started proceedings in the Supreme Court. Chaplin's attorney, Nathan Burkan, will ask Supreme Court Justice Giegerich Monday for a change of venue from the State Supreme Court to the United States Court, Southern District, on the ground that Chaplin has but a temporary residence in the United States and is a subject of Great Britain.

Loeb wants an accounting of profits of the film and costs of the suit.

REPORT MAN MISSING.

Relatives of Angelo Albano, age 52 years, have notified the police of his disappearance from the home at 554 East Thirty-sixth street. They declare Mr. Albano started to the Terminal Market last Thursday morning and has not since been seen. He had little money with him, they say, and did not seem to have any troubles or worries. He is about five feet tall and has gray hair and reddish face.

ANGELENO GETS SCHOLARSHIP.

Herbert Francis Sturdy of Los Angeles, class of 1924, has been awarded the Arthur Larned Ryerson scholarship at Yale University, it was announced yesterday.

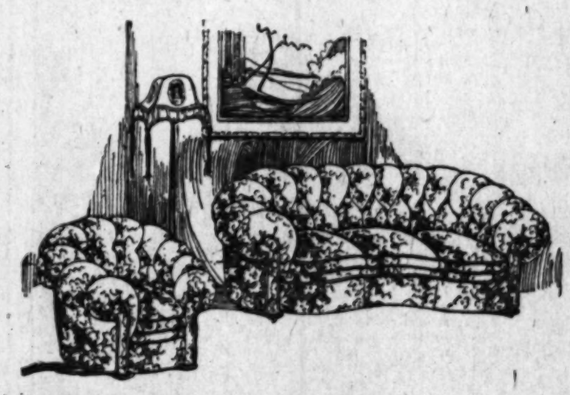
"51 Years of Service"

Main 7331 — 10213

Consistency--

—is the rule in house furnishing now-a-days—consistent beauty in every room and every corner. The value of vistas—particularly here in Los Angeles, where our homes are so sunny and open—are more and more appreciated. Hence furniture seekers today purchase with a view towards consistency throughout their homes. This is why a huge establishment like the Los Angeles Furniture Company maintains such a remarkable selection of furniture for living-room, dining-room and bedroom and because of the great amount of merchandise handled it can be offered to you at lowest possible prices.

2-Piece Living Room Suite $188.50
Priced Very Specially at . . . . . .



The two-piece suite illustrated is of the most luxurious types of overstuffed furniture, being made with an abundance of springs, well covered and heavily tufted.
The davenport is in the kidney style—with the seat gently curved outward at either end—which gives a particularly graceful effect. Both davenport and chair are made with soft-rolling backs and comfortable arms. They also have the loose spring cushions. They are upholstered in velours of an unusually fine quality in the blue or mulberry colors, or heavy tapestry.. The outside backs are likewise covered with velours. **If purchased singly the davenport is $125.00; chair $63.50.**

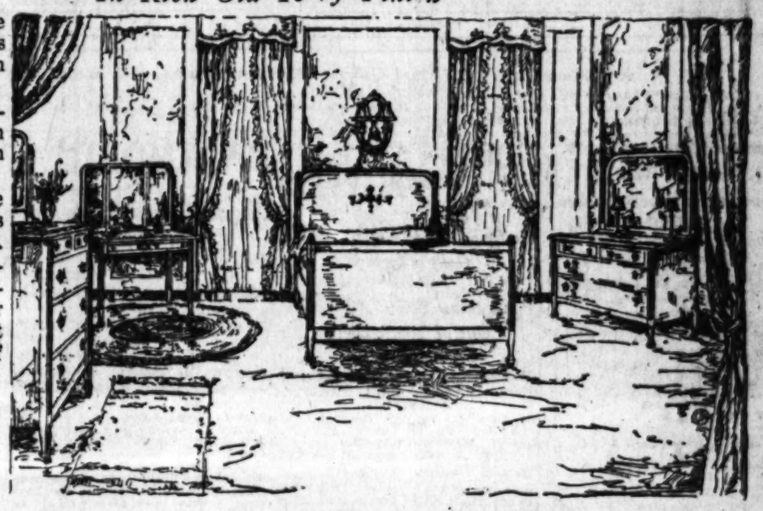
All Living Room Furniture Is Now Being Offered at Prices Considerably Less.

4-Piece Adams Bed Room Suite $218.00
At the Lowered Price of . . . . . .

In Rich Old Ivory Finish

This is an unusual suite at this price which is considerably less than the former marking.
It is made of fine, selected hardwood, with especial attention given to details of finishing.
The suite follows the Adam style and is charmingly decorated. One glance will convince you that it is furniture of a high order and an opportunity at its new marking of $218.00.

Dresser
Chiffonier
Bed (Full Size)
Dressing Table



The Los Angeles Furniture Company is closing out some discontinued lines of high grade bedroom suites at half price. This means unusual savings for early purchasers. All bedroom furniture carries new 1921 prices.

You Are Invited to a Party

—at the Los Angeles Furniture Company on Wednesday afternoon from 2 to 4.

Two unusual features will make this party of outstanding interest to every woman in the city.

First, Mrs. Kate Brew Vaughn, Domestic Science Expert, is going to introduce our new acquisition of "Eclipse Ventilated Oven Gas Ranges" to the public by holding her cooking class here on Wednesday—using one of these wonderful new ranges.

Second, there's going to be a real SURPRISE PACKAGE, of huge proportions at this party and its contents will be of especial interest to every woman in Los Angeles.

It's a secret—so we can't tell you more about it! But if you don't attend the party Wednesday, you'll miss something out of the ordinary.

See Tuesday's Express for full particulars.

Dining Room Furniture

—is to be had at the Los Angeles Furniture Company in an unusual selection this Fall. The assortment includes many new arrivals in beautiful Italian pieces.

Many period suites are being featured, but for those who do not wish complete sets, there is a great selection of tables and separate chairs. You'll find their markings decidedly moderate.

End of the Month Specials in the Carpet and Rug Department

19—Size 9x12 Tapestry Rugs	$19.95
18—Size 9x12 Axminster Rugs	$27.50
3—Size 9x12 Wool Fibre Rugs	$12.75
Inlaid Linoleum Remnants, Sq. Yd.	$1.00
Printed Linoleum Remnants, Sq. Yd.	75c
Carpet Samples marked at	Less Than Half Price
Silk Floss Pillows covered with Velours	$7.50
Silk Floss Pillows covered with Brocades	$6.00
Silk Floss Pillows covered with Velours	$4.00
Linen Dresser Scarfs trimmed with Imported Laces, Size 18x54 inches, now	$2.50
Round Table Covers, of linen, size 36x36 inches	$4.50

100 silk floss pillows, covered with cretonnes in sizes 24x24 inches; 18x27 inches and bolsters, priced, special at 95c.

See Tuesday's announcement in The Express of the party at The Los Angeles Furniture Company.

Let us explain our unusual liberal credit plan to you.

ESTABLISHED 1870 — LOS ANGELES FURNITURE CO. — COMPLETE HOME FURNISHERS

720-722 South Hill Street

See Today's Announcement of Eclipse Gas Ranges in The Times.

JAP LEADERS WILL MEET.

BY CHARLES DAILEY.
(BY CABLE—EXCLUSIVE DISPATCH.)

TOKIO, Oct. 29.—As a preliminary to the Washington Conference on Disarmament and the Far East the invisible power which dominates Japanese politics—the largest taxpayers and, therefore, the largest voters, big business of Japan—will hold a meeting in Chicago which will lay down the policy to be pursued by the official Japanese delegates in the Washington capital.

Dr. Takuma Dan, managing director of the vast Mitsui interests, who is the head of the business delegation which will keep a watchful eye on the conference, was delayed here after the delegation left for important conferences but he will reach Seattle on Monday, from where he will hasten to join his fellow-members in Chicago.

TAKES FATEFUL MESSAGE.

Dr. Dan is bearing to his associates a fateful message. This fateful message is the Japanese budget. One reason for his delay was to obtain the latest data regarding the budget to present to the delegation at the Chicago meeting.

The following figures show that it is estimated the budget will total more than 1,600,000,000 yen ($800,000,000) and a grave doubt has been expressed as to the government's ability to realize this sum. Therefore after discussing with the delegates, representing the greatest sources of income in Japan, it is certain that the plenipotentiaries will be impressed with the absolute necessity for effecting an agreement for the reduction of armament, even though Japan concedes more than the militarists are now willing.

FOR ARMY AND NAVY.

The estimates show that the army and navy will require almost half the annual income, but as this year there have been additional appropriations, so, with the rising costs, new construction will require more unless an agreement is reached in Washington.

The navy consents to reduce its budget by 20,000,000 yen ($10,000,000) by laying up vessels and decreasing flag officers, but, including the construction work, which it is estimated will cost more than 273,000,000 yen ($136,500,000,) about 500,000,000 yen ($250,000,000) will be required.

The army, on the other hand, remains recalcitrant, insisting on 287,000,000 yen ($142,500,000,) this being an increase of 24,000,000 yen ($12,000,000) despite the expected withdrawal in Siberia, which costs 100,000,000 yen ($50,000,000) annually. In this connection the visit to the General Staff today of Crown Prince Hirohito is significant as he is believed to be inclined to Premier Hara's view that reduction is imperative.

TOTAL AMOUNT.

The total army and navy estimate is 766,000,000 yen ($383,000,000,) while the education department receives but 67,000,000 yen ($33,500,000,) although this is an increase of 11,000,000 yen ($5,500,000) obtained through decreases in other departments. Finance Minister Takahashi frankly is dubious of the ability of Japan to realize the budget estimated so it is absolutely necessary to make concessions at Washington to obtain an agreement. Therefore in addition to naval concessions it appears as if concessions must be made in Asia, compelling the army to consent to a decrease while possibly abandoning some advantages there.

However, Japan appears to be firm against yielding in Manchuria which, with the maritime provinces of Siberia, is the sole refuge for its surplus population since American and Australian doors are closed.

CAN COMPEL AGREEMENT.

Because of their firm hold on Japan's finances, the business delegates rapidly are becoming fully equal to the official plenipotentiaries as they have the power to compel an agreement in Washington.

Ambassador Warren has taken an especial interest in this movement, consulting at length with the leaders of the nation, particularly Dr. Dan and the great bankers, in order that they might understand something of the real purposes of the conference from the American viewpoint.

Anti-Ku Klux Party.

[BY A. P. NIGHT WIRE.]

NEW YORK, Oct. 29.—The Anti-Ku Klux Party will have a place on the ballot in the city election, November 8, the Board of Elections announced today. The party's only nominee is Edward S. Brogan, candidate for judge of general sessions court in Manhattan. An arrow is the party's emblem on the ballot.

WALTON, ELLIOTT MAY BE ASKED TO RESIGN.

There was a persistent rumor about the Federal Building yesterday, that United States Marshal Walton and Collector of Customs Elliott will be asked to hand in their resignations this week.

Mr. Walton, under his second commission, has until March, 1922, to serve, and Mr. Elliott, by virtue of a new four-year commission received when the San Diego district was created by a special act of Congress, has about three years to serve.

This was about the length of the unexpired term of Collector Pendleton, his predecessor, when he was lifted willy nilly out of the job by Secretary of the Treasury McAdoo. Mr. Pendleton thought he ought to be allowed to serve his term, but on the orders of the Secretary, Frank Crutcher, chief clerk in the office of the collector, since deceased, was ordered to take possession of the office and pay no money to Mr. Pendleton as salary. It is now argued that what was sauce for the goose in the fall of 1913 ought to be sauce for the gander this year.

The resignation of Internal Revenue Collector Carter was forwarded immediately after the inauguration of President Harding.

FOOTBALL and LATE SPORTING NEWS

Dean's Dash for Eighty Yards and a Touchdown is Feature of Pomona-U. S. C. Tan

TROJANS BIFF THE SAGEHENS.

Score Largest Ever Piled Up Against a Nixon Team.

Charley Dean's Spectacular Run is Feature.

Pomona Manages to Cross in Last Few Moments.

BY HARRY A. WILLIAMS.

Recently, down on the old Imperial Valley farm, Old Man Dean asked his son Charley to walk out behind the barn and bring him the garden hoe.

The obedient but tired son opined that it was too far to walk, and begged off. But yesterday son Charley with a football tucked under his arm ran and dodged and ducked and shifted and straight-armed his way eighty yards through a human maelstrom of tough human bodies, and it was a mighty warm afternoon at that.

Young Mr. Dean as a simple child of the soil and as a football captain has two separate and distinct personalities.

The above incident is mentioned chiefly because it resulted in one of numerous touchdowns, and was the longest and most spectacular run featuring the University of Southern California's 85-to-7 victory over Pomona College on Bovard Field yesterday afternoon—the largest score ever compiled against a team with which Coach Eugene Nixon has been affiliated in twenty years of gridiron activity either as a player or mentor.

This young athlete, meaning

(Continued on Tenth Page.)

Split Bucks Never Fail to Gain for U. S. C.



A Sideline Play in the Third Quarter That Netted Substantial Yardage for the Trojans.

Here we have Capt. Charles Dean, the scintillant, brilliant, sparkling star of the U.S.C. backfield, ripping down the side chalk mark for several odd yards. It was soon after this that Dean ran through the whole Pomona team for eighty yards and a touchdown, using straight-arm, interference and change of pace to the best advantage.

BABY BRUINS LOSE TO OXY.

Pipal's Team Gets Under Way and Tramples Cubs.

Walker, Tiger Back, Acts Up Enthusiastically.

Chuck Marston is the Hero of the Southern Branch.

BY CHARLES WEST.

The Occidental Tigers gave vent to all the pent-up fury of three defeats yesterday afternoon at Patterson Field, emerging from their annual frolic with the Southern Branch staggering under the loaded portion of a 35-to-0 score. It was Oxy's first taste of blood this season, and the bleacher bugs were dizzy from the effects, while the Cub pigskinners accepted their customary trouncing only after a hard and disheartening fight.

Pipal's eleven, with the kind assistance of one of California's many fumbles, made the first score of the afternoon within two minutes after Referee Jack Wells trilled the opening tweet on his whistle and sprinkled touchdowns through the rest of the fracas at frequent intervals.

Of the five touchdowns that the Orange and Black warriors counted for, only three were properly earned, the others coming by flukes. However, the Tigers deserved the victory through the fight they made when battling on the threshold of their goal.

PERFORMS WELL.

Leonard Walker, Oxy's tow-headed halfback, takes all the medals for individual class, although Walt Long and Chubby Cory, his teammates, and Chuck Marston, Myrick and Jack Frost of the Cubs pushed him hard for the honors. Walker was Occidental's most dependable back on offense and was a hard tackler. He also made two touchdowns. The way little Walt Long

(Continued on Tenth Page.)

BEARS CLEAR TRACK FOR ANOTHER CHAMPION

Beat Washington Football T... in Best Game Played on Coa... Years; Toomey is the Star.

BY ED R. HUGHES.
[EXCLUSIVE DISPATCH.]

PORTLAND, Oct. 29.—The California Bears ... track today for another championship when they beat W... ton State, 14 to 0. It was the best game of football ... this coast in years. There is glory in such a victory ... is no sting in defeat. California today beat the best ... meet this year and beat it so cleverly and decisively ... W.S.C. rooters freely admitted that California was the ... team.

Andy Smith's plan of battle was the same as of ... kicking until you get a break and then go to it for a ... California got two breaks today and scored two ... Not much wasted effort there.

It was a kicking duel until about half the second quarter had passed. Then came the first break. Stephens and Berkey were charging in so fast that they were hurrying Jenne. The latter punted well at times, but this time he had to hurry his kick away, with the result that he booted the ball straight into the air.

TOOMEY BREAKS AWAY.

Although Toomey got away with a forward pass and the criss-cross was worked successfully for a short gain, California had to finally give up the ball when a pass on the fourth down failed to make the required yardage. But they were well in W.S.C. territory when the ball changed hands. Jenne kicked and for the first time in the game Toomey got away well and squirmed his way back for twenty-five yards.

Here was California's chance and Charley Erb threw the throttle wide open and stepped on the gas. The first play was a forward pass by Toomey, and those who saw it will remember it along with ... one made by Bob ... dena. Not that ... compares with Bob's ... tance, but that it was a ... Toomey got the ball on ... the throw a remarkable ...

THREW FOR TOUCHDOWN.

Three big ... charged through the ... right on top of ... clawed at him, trying ... throw. They ... him down. They ... stood in his tracks, ... like a bear and ... mile were reaching ... he got his head free ... the ball to Stephens ... downed until he ... yard line.

Once the Bears ... ing distance of a ... was nothing to it. ... Washington's left end ... the last chalk mark ...

(Continued on Ninth ...

FOOTBALL RESULTS.

LOCAL.

U.S.C. 85; Pomona, 7.
Occidental 35; U.S.C., 0.
Whittier, 39; Calvin, 0.
Santa Barbara, 7; Hollywood High, 0.
Loyola College, 9; Santa Monica High, 3.
Santa Ana, 7; Fullerton, 0.
Hollywood second team, 28; San Diego Army and Navy Academy, 0.
Long Beach High, 79; Calvin Frosh, 0.

CALIFORNIA.

Stanford, 14; Oregon Aggies, 7.
Bakersfield High, 42; Occidental Frosh, 0.
San Diego High, 45; Orange High, 0.
Stanford Frosh, 40; College of the Pacific, 0.
Nevada, 21; Davis Farm, 13.
Marysville High, 7; Chico High, 0.
Salinas High, 6; Santa Cruz, 2.
California Frosh, 14; Berkeley High, 7.
Watsonville High, 39; Pacific Grove, 0.

NORTHWEST.

California, 34; Washington, 0.
Gonzaga, 7; Montana State, 2.
Whitman, 14; Montana, 6.
Utah Aggies, 8; Montana Mines, 0.

WEST.

Colorado Aggies, 24; Colorado College, 0.
Denver, 61; Wyoming, 0.
Colorado Mines, 7; Miche Tech, 13.
Arizona, 74; Texas School of Mines, 0.

MIDDLE WEST.

Washington, 7; Ames, 0.
Nebraska, 44; Oklahoma, 0.
Michigan, 3; Illinois, 0.
Penn, 6; Purdue, 0.
Wisconsin, 55; Minnesota, 0.
Chicago, 39; Colorado, 0.
Grinnell, 14; Drake, 7.
Marquette, 7; Michigan Aggies, 0.
Missouri, 6; Drake, 0.
Northwestern, 24; Syracuse, 0.
Notre Dame, 28; Indiana, 7.
Kansas University, 27; Kansas Aggies, 7.
Oberlin, 7; Ohio Wesleyan, 0.
Creighton, 14; St. Xavier, 7.
Nebraska College, 20; Luther, 7.
Penn U., 14; Toledo, 10.
Dubuque, 0; Cornell College, 0.
Haskell, 21; Ohio U., 0.
Coe, 16; Grinnell, 6.

EAST.

Centre, 6; Harvard, 0.
Yale, 48; Brown, 0.
Princeton, 34; Virginia, 0.
Dartmouth, 59; Amherst, 7.
Pittsburg, 28; Pennsylvania, 0.
Amherst, 23; Bethany, 0.
West Point, 65; Susquehanna, 0.
Washington and Jefferson, 17; Syracuse, 10.
Colgate, 7; New York, 0.
Penn State, 28; Georgia Tech, 7.
Williams, 20; Columbia, 0.
Vermont, 14; Massachusetts Aggies, 7.
Lafayette, 56; Rutgers, 0.
Boston U., 14; Rhode Island State, 0.

SOUTH.

Syracuse, 6; Kentucky, 0.
Texas U., 27; Rice, 0.

WINTER LEAGUE.

CLUB STANDINGS.

	Won.	Lost.	P.c.
Vernon	13	8	.619
Los Angeles	12	9	.571
San Francisco	9	12	.429
Missions	8	13	.381

Games Today.

Missions-Vernon here, double-header.
Angels at San Francisco, double-header.

Aubrey Devine Puts Iowa Out in the Front.

[BY A. P. NIGHT WIRE.]

LAFAYETTE (Ind.) Oct. 29.—Aubrey Devine, Iowa's star quarterback, put his team out in front of Purdue after a hard struggle on a muddy field today, the final score being, 13 to 6, in favor of the Hawkeyes.

Iowa scored its first touchdown in the second quarter when Devine sent a pass to Belding behind the Purdue goal. Devine kicked goal. The second Iowa marker came in the third period. Purdue played heroically, and near the close of the game Meeker was shoved across for the first touchdown that Purdue has scored this season.

NOTRE DAME HANGS IT ON INDIANA LADS.

[BY A. P. NIGHT WIRE.]

INDIANAPOLIS (Ind.) Oct. 29.—Ripping drives through the line, alternated with an aerial attack in the last two periods today, gave Notre Dame a 28-to-7 victory over Indiana. The field was covered with water and mud.

ELI SOCCERISTS LOSE.

[BY A. P. NIGHT WIRE.]

ITHACA (N. Y.) Oct. 29.—Cornell defeated Yale, 4 to 0, at Soccer football here today.

GOLDEN GALE IS A FLIVVER.

Georgia Grid Whirlwind is Only a Zephyr.

Penn State Takes All Breeze Out of Southerners.

Yellow Jackets Outplayed and Outwitted.

[EXCLUSIVE DISPATCH.]

NEW YORK, Oct. 29. — The Golden Tornado turned out to be only a gentle zephyr from the South, the kind of breeze that made the southern exposure famous. It was nothing to write back to Georgia about, the whirlwind that blew up from Georgia Tech today, for Penn State found the gale singularly refreshing and chalked up as decisive a victory as any football gridiron has seen this year. The score was 28 to 7, four touchdowns to one, a margin that tells in itself the story of today's game at the Polo Grounds.

The Mayor of Atlanta was there, sitting in as the official representative of the South, but all that he could see was a whirl of Penn State bodies grinding over the Georgia crackers and hurtling through the Southerners for a touchdown in each quarter. Penn State strung its scores as neatly as the jeweler his pearls, and there was not a single period, barring probably the first, when the Yellowjackets were not outplayed, outrushed and outwitted.

NORTH VS. SOUTH.

The first big game of the season at the Polo Grounds was more than a football game. It was the North against the South in probably the greatest intersectional battle of the year and delegations of lusty-lunged rooters from each school made long journeys.

It was a spectacular game and not many gridironers will see a better one. Georgia Tech's surprisingly weak resistance to the ripping attack of Penn State robbed the tussle of some of its thrills, but the latter's gallant rally in the first quarter, the startling playing of Killenger, long forward passes that often found their mark and dashing swoops through the line and around the ends, lifted the contest out of the ordinary.

IS HIGH SPOT.

A long, flashing run by Quarterback Killenger, nearly the entire length of the field, was the high spot of the engagement. It sent the Georgians down with a thud, galvanized Penn State's worthies into a determined, unstoppable eleven and changed the whole complexion of the game.

Statistics best tell the story of how State tamed the tornado. In pure rushing plays the northerners covered a total distance of 256 yards, more than 100 yards greater that Tech's total — 147. The forward pass—a very effective weapon for Bezdeck's youths — brought a gain of 105 yards. Tech made only eleven yards and one successful pass out of seven attempts. State completed eight of its fifteen tries over the aerial route and paved the way for its third and fourth scores by as remarkable an exhibition of passing as has been seen in the East for a long time.

The line-up:

Penn State (28.)		Georgia Tech (7.)
McCollum	L.E.	J. Staton
Hills	L.T.	McKee
...ser	L.G.	Lehey
Tevis	C.	Amis
Bezdek	R.G.	Davis
McMillan	R.T.	Lyman
...dford	R.E.	A. Staton
Killenger	Q.B.	McDonough
M. E. Wilson	L.H.B.	Ford
Lightner	R.H.B.	Barron
Knable	F.B.	Marian

Score by quarters:

Penn State	7	7	7	7—28
Georgia Tech	0	0	0	7—7

Touchdowns, Killenger, 2; Wilson, Lightner, Barron. Goals from touchdowns, Lightner, 4; Lyman.

DARTMOUTH SPANKED HARD.

Cornell Throws it Into Opponents With Ridiculous Ease Changing Things Into a Rout.

[EXCLUSIVE DISPATCH.]

ITHACA (N. Y.) Oct. 29.—Cornell proved its right to a place in the football sun today when, before a crowd of 20,000 persons, one of the largest, in local athletic history, the Dartmouth eleven was crushed by a score of 59 to 7. After the first half it was not a football contest, it was a rout.

Nervous at first, the backs fumbled four times in the first period. The Ithacans slowed down quickly and unleashed a terrific rushing and running attack that smothered the weak Dartmouth line, ripping it wide open from tackle to tackle.

STRAIGHT GRID.

Employing straight football for the most part, with an occasional delayed pass for a short link plunge, a forward pass or two when they were most needed, this greatest Cornell machine that Ithaca has seen since the championship eleven in 1915, wore Dartmouth out in the first half and then in the second turned loose a bewildering series of off-tackle and wide runs with Eddie Kaw and Pfann making 25 and 30 and 35 yards at a time that turned defeat into a complete rout. In the last period the margin of superiority was so impressive that the massed Cornell cohorts in the stands were almost awed by the greatness of the Cornell victory, and the game was so one-sided that enthusiasm was almost pointless.

The line-up:

Cornell (59.)		Dartmouth (7.)
Cassidy	L.E.	G. Moore
Hanson	L.T.	Hatch
Frayman	L.G.	B. Moore
Bratton	C.	Swenson
Jenne	R.G.	Hurd
Dodge	R.T.	Neidlinger
Morris	R.E.	Lytch
Dean	Q.B.	G. Smith
Kaw	L.H.	Robertson
Ramsey	R.H.	Burke
Lechler	F.B.	Seigel

Score by quarters:

Cornell	7	7	21	24—59
Dartmouth	0	0	0	7— 7

Touchdowns—Dartmouth, Robertson; Cornell, Lechler, 2; Olney, 3; Kaw, 2; Ramsey. Goals from touchdowns—Dartmouth, Robertson; Cornell, Hanson, 6; Carey, Dodge. Field goals—Carey.

BENGALS AGAIN VICTORIOUS.

For Fifth Straight Time This Week Vernon Shatters Mission—Blenkiron Makes Big Hit.

BY ED O'MALLEY.

Vernon appears to have a letters patent on beating Harry Heilman's Mission lads, for the Tigers turned the trick again yesterday, 3 to 2.

This defeat was the fifth straight suffered by the visitors from the north this week and they will have to go some from now on to get into the running again.

DELL THERE.

Wheezer Dell was on the mound for Sisler and heaved his usual steady game. He faltered for a moment in the first of the eighth frame when after two were down, French tripled. Heilman was the next man up and the crowd called on Harry for one of his famous swats. It was a critical moment for Wheeze.

A tally would tie the score and an extra innings contest might have followed. Heilman hit the ball good and hard, but nifty Claude Cooper who centers for the Bengals got after it and snared it amid shouts from Vernon rooters. This was the swan song of the Mission lads and the game was practically over then and there.

PADDY FUMBLES.

Walter Leverenz projected for the visitors and did fairly well. His worst session was the second which runs something like this: Cooper was safe at first on Siglin's fumble of his sharp grounder. Wolfer hit a fly between Miller and Compton. The play looked as if it were meant for Compton, but Pete threw the responsibility on Hack's broad shoulders with the result that Hack, on the full stretch, made an inglorious muff and then followed the bobble with a wild throw, Cooper galloping to third and Wolfer to second.

Sisler darted a fast one at Siglin and was out on Paddy's throw to Heilman, Cooper scoring on the play. Smith sent a long one to Compton, Wolfer scoring after the catch. Knight was an easy out, French to Heilman. Vernon made their third and last tally in the third canto on Wolfer and Sisler's singles and Smith's squeeze play.

SMASHES FENCE.

The visitors' first run was made in the second inning when Miller jolted one over Sawyer's head in right, which smashed against the fence and rebounded toward the infield. Hack reached third when Knight threw wild to Smith, the ball going into the Mission dugout. Umpire Toman motioned Miller to come home and Hack came.

Missions.	AB	R	H	O	A
Compton, cf	4	0	0	3	0
Kamm, 3b	3	0	0	0	2
French, ss	3	0	2	0	4
Heilman, 1b	4	0	0	12	1
Miller, rf	4	1	1	0	0
Siglin, 2b	3	0	1	1	2
O'Dea, lf	4	0	1	2	0
Walters, c	4	0	0	4	0
Leverenz, p	3	0	1	1	1
Totals	32	2	6	24	12

Vernon.	AB	R	H	O	A
Cooper, cf	4	1	1	2	0
Wolfer, rf	4	1	1	1	0
Sisler, 1b	4	0	1	8	0
Smith, ss	3	0	1	0	1
Knight, 2b	4	0	1	2	1
Sawyer, lf	3	0	0	1	0
Hannah, c	3	0	1	7	3
Klopfer, ss	3	0	0	1	3
Dell, p	3	0	0	2	4
Wilson, x	1	0	0	0	0
Totals	29	3	7	27	10

SCORE BY INNINGS.

	1	2	3	4	5	6	7	8	9
Missions	0	2	0	0	0	0	0	0	0—2
Base hits	1	3	0	0	1	0	0	1	0—6
Vernon	0	0	1	0	0	0	0	2	x—3
Base hits	1	1	2	0	0	1	1	1	x—7

SUMMARY.

Errors—Miller, Knight. Three-base hits—Miller, French. Two-base hits—Hannah, Leverenz. Stolen base—Blenkiron. Sacrifice hits—Smith, 2; French. Struck out—By Dell, 5; by Leverenz, 2. Bases on balls—Off Dell, 2; of Leverenz, 1. Runs responsible for—Dell, 1; Leverenz, 1. Double play—Leverenz to Heilman to Kamm to Walters. Hit by pitched ball—Sawyer. Time of game—1h. 50m. Umpires—Toman and Reardon.

CONVINCED OF CHICAGO'S CLASS.

[BY A. P. NIGHT WIRE.]

CHICAGO, Oct. 29.—The light but plucky University of Colorado eleven, outstanding team of the Rocky Mountain conference, returned home tonight convinced that Chicago's 9-to-0 triumph over Princeton a week ago was no fluke.

Coach Stagg's warriors scored a 35-to-0 victory over the westerners on a rain-soaked field today before a crowd of 15,000. The Colorado eleven, although game and fast, was no match for the heavy Chicagoans, who outplayed the visitors all the way.

Golf!

—Bullock's Golf Shop offers Service, Value, Quality—

Burke, 31, Grand Prize

Golf Balls 60c each

$7.00 Dozen—Special Sunday

Golf Bags $1.25

100 only—brown or white.

—Tom Stewart Pipe Brand Irons from Scotland — *$6.00 each*, tax 60c. Ernest Martin will shaft them at Bullock's to your order.

—French Flannel Golf Shirts *$6.00.*

—Camel's Hair Golf Hose, *$3.00.*

—Men's Golf Caps, *$2.00 to $3.50.*

—Men's Golf Knickers, *$10 and $12.50.*

—Men's 4-piece Golf Suits, *$57.50.*

—Golf Shoes (Tom Logan make,) *$9.85, $11.75.*

—Sweater Vests — imported Camel's Hair and Domestic weaves—*$5.00 to $27.50.*

—*Bullock's Golf School—John Duncan Dunn, Ernest Martin, Hutt Martin—Professional Instructors—*

—Bullock's Hill Street Building South.

Bullock's
Los Angeles
"One o'Clock Saturdays"

Uradia
LIQUID ELECTRIC

Uradia is the new way of charging batteries. It will charge in 3 minutes any battery that can be charged the old way in 48 hours. Uradia saves time, money, worry. It will add life, strength, dependability to your battery.

Before discarding your old battery, let us inspect it. If not in condition to take a charge, we can fix it so it will. Prices reasonable. Service dependable.

Uradia Station No. 1
946 South Grand Ave.

Bet your bottom dollar!

CHESTERFIELDS "satisfy" —fully and *completely* —like a long, cool drink "satisfies" when you're thirsty —but *unlike* anything you ever experienced in a cigarette before.

A better flavor, yes; a more pleasing aroma, yes; but more than that, a rounded out "completeness" that is wholly satisfying.

That's *how* Chesterfields "satisfy."

And the blend—that's why Chesterfields "satisfy." A blend of Turkish and of Burley and of the choicest of other fine home grown tobaccos in a new combination!



They Satisfy —and the blend can't be copied

Chesterfield
CIGARETTES

Liggett & Myers Tobacco Co.

...NEWS

...-U. S. C. Tangle

...S CLEAR TRACK FOR ...NOTHER CHAMPIONSHIP

...Vashington Football Team ...t Game Played on Coast in ...ars; Toomey is the Star.

BY ED R. HUGHES.
[EXCLUSIVE DISPATCH.]

...ND, Oct. 29.—The California Bears cleared ... another championship when they beat Wash... to 0. It was the best game of football played ... years. There is glory in such a victory and ... defeat. California today beat the best team ... and beat it so cleverly and decisively that ... is freely admitted that California was the ...

...th's plan of battle was the same as of old—... you get a break and then go to it for a touch... two breaks today and scored two touch... ...ted effort there.

...ng duel until about ... quarter had passed. ...rst break. Stephens ...e charging in so ...re hurrying Jenne. ...t well at times, but ...to hurry his kick ...esult that he booted ...into the air.

...REAKS AWAY.

...ey got away with a ...the crim-cross was ...ally for a short ...had to finally give ...en a pass on the ...d to make the ...But they were well ...ary when the ball ...Jenne kicked and ...in the game Toom... ...and squirmed his ...enty-five yards. ...rnia's chance and ...w the throttle wide ...d on the goal. The ...forward pass by ...m who saw it will remember it along with that ... one made by Brick Muller at Pa... dena. Not that Toomey's ... compares with Brick's loss for ... tance, but that it was the ... Toomey got the ball away that ... the throw a remarkable ca...

THREE FOR "TRY."

Three big Washington ... charged through the line and ... right on top of Toomey, ... clawed at him, trying to ... throw. They should have ... him down. They didn't and ... stood in his tracks, ducking ... like a boxer and all three ... men were reaching for him. ... he got his head clear and ... the ball to Stephens, who ... downed until he reached the ... yard line.

Once the Bears got within ... ing distance of a touchdown, ... was nothing to it. Toomey ... Washington's left end and hit ... the last chalk mark with the ...

(Continued on Ninth Page.)

CHESTERFIELDS "satisfy"
—fully and *completely*
—like a long, cool drink "satisfies" when you're thirsty
—but *unlike* anything you ever experienced in a cigarette before.
A better flavor, yes; a more pleasing aroma, yes; but more than that, a rounded out "completeness" that is wholly *satisfying*.
That's *how* Chesterfields "satisfy."
And the blend—that's *why* Chesterfields "satisfy." A blend of Turkish and of Burley and of the choicest of other fine home-grown tobaccos in a *new* combination!

They Satisfy
—and the blend can't be copied

...erfield
...RETTES

Have you seen the new AIR-TIGHT tins of 50?

...entre College Astonishes Harvard and Reverses Defeat Handed It by Crimson Last Year.

...SATIONAL SPURT BY M'MILLIN TURNS TRICK.

...Giant Thirty-one Yard Dash of the ...ntucky Captain Results in Only Score of Brilliant Game.

[BY A. P. NIGHT WIRE.]

...RIDGE (Mass.) Oct. 29.—Men from Centre College ...cky, "Praying Colonels" and football players of high ... "Bo" McMillin driving them on, defeated Harvard, ...day. The representatives of the smallest college on the ...schedule had accomplished what no other team had done ...years—defeated Harvard in an intersectional battle. It ...years since the Crimson had met defeat.

...ory belonged to the re... "Bo" McMillin, backed ...ame of an alert and ag... ...n. A well-knit defen... ...ad Harvard safe. McMil... ...ed the after time, seized ...ntly in the third period ...through the Harvard ...ainst part of his opposing ...eading the others for a ...n and a touchdown. This ...pe of football called in... ...the elements of early ...strength-arm evasion, ...d shanting runs and ...hes. For yards McMillin ...inches of the edge of ...ng fold. Bartlett failed to ...

...VERSE DEFEAT.

...ated the defeat re... ...McMillin's leadership ...ion last year, with Mc... ...under again. An injury ...ng had forced the Centre ...of the year out of the game ...third period and end of ...ound. "Bo" back in the ...ad relinquished ...other man might have ...

...sound of the final ...before Tiny" Maxwell ...the pigskin, turned to ...captain and said: ...boys, here's your ball." ...it with hasty thanks, ...the field with it, then ...and was overtaken by ...who kissed his cheek, ...on their shoulders and ...into a crowd that soon ...hundreds.

...Harvard in the fourth ...planted the ball 3 yards ...goal only to have it called ...15-yard line because of ...play there was no ques... ...the Kentuckians were the ...ent. "Bob" Fisher, coach ...Harvard team, paid the ...tribute he said it was due:

...and my heartiest congratu... ...the Centre College team,"

...WORD FINISHED.

...Centre College team of to... ...far more finished eleven ...of a year ago."

...ard was not as good as a ...in the game with Penn ...

...ucks bungled their assign... ...ging the ball when they ...fumble it.

...IDGE (Mass.) Oct. 29.—... ...ollege, Centre College's ...e had reached the zenith ...of his football ambitions when he crossed the Harvard goal today. "I am the happiest man in the world," was the way he expressed it.

"Last year," he added, "when Capt. Horween offered me the ball used in the game we lost I refused it and told him that to the victor belonged the spoils. I also told him I would be back next year to win the pigskin. Now I've got it and I'll keep it for my kids."

He disclaimed all individual credit, saying that without the play of Armstrong, Roberts and the rest he could not have scored. "I just tried to carry out orders," he said.

He attributed the winning of the game to the strategy of the Centre coach.

Harvard (0.)		Centre (6.)
Dash	L.E.	Arnett
Ladd	L.T.	Gorley
Hubbard	L.G.	Rhoads
Roman	C.	Reynolds
Brown	R.G.	Jones
Kenbrell	R.T.	Greene
Dusenbury	R.E.	Roberts
Johnson	Q.B.	McMillin
Chapin	L.H.	Armstrong
Goodhard	R.H.	Geddy
Shreve	F.B.	Bartlett

Score by periods:

Harvard	0	0	0	0—0
Centre	0	0	0	6—6

Centre scoring: Touchdown, McMillin. Referee, S. W. Maxwell, Swarthmore; umpire, W. J. Cross, Jr., Dartmouth; field judge, W. J. Cowell, Swarthmore; head linesman, E. C. Tippett, Rochester.

NEBRASKA ROMPS OVER OKLAHOMAS.

[BY A. P. NIGHT WIRE.]

LINCOLN (Neb.) Oct. 29.—Nebraska romped over Oklahoma today over a rain-soaked football field, winning 44 to 0, and setting a pace which partisans of the Cornhuskers believe makes the Nebraska eleven a serious contender for the Missouri Valley championship.

Nebraska won by a diversified battery of straight, hard smashing football, together with brilliant end runs and superiority in the kicking game.

PENNSY FLATTENED OUT BY PITTSBURG.

[BY A. P. NIGHT WIRE.]

PHILADELPHIA, Oct. 29.—The University of Pittsburg's smooth-running football machine flattened Pennsylvania under its steam roller attack today and triumphed easily, 28 to 0, before a crowd of 35,000.

AUTO THIEVES GET EIGHT CARS.

The following autos were stolen from the streets of Los Angeles yesterday: Oldsmobile 1919 touring, 467-846; Hupmobile 1919 touring, 246-036; Ford 1917 touring, 172-673; Buick 1917 touring, 435-165; Ford 1921 touring, 499-582; Chevrolet 1922 touring, 624-402; Buick 1917 touring, 522-506, and Mitchell 1918 touring, 245-838.

Anyone seeing any of these cars will please notify the auto theft bureau of the Auto Club of Southern California or police headquarters.

Illinois is Defeated by a Place Kick.

[BY A. P. NIGHT WIRE.]

URBANA (Ill.) Oct. 29.—Frank Steketee's boot carried Michigan to victory over Illinois today, 3 to 0. He outpunted Durant, of the Illinois, and scored Michigan's lone tally near the end of the first half when he kicked from placemenion the fifteen-yard line.

Michigan set out to rush the Illini, but were forced to punt frequently.

BILLIARD CHAMPION RETAINS HIS TITLE.

[BY A. P. NIGHT WIRE.]

PHILADELPHIA (Pa.) Oct. 29.—Ralph Greenleaf of New York retained the national championship title at the close of the national pocket billiard championship tonight. He defeated Arthur Woods of Minneapolis in the final contest, 125 points to 71 in twenty-six innings. Greenleaf won all of his games.

Second place goes to Woods with seven games won and two lost. Thomas A. Hueston of Los Angeles, former world's champion, took third place with six wins and three games lost, while there was a triple tie for fourth place. Those tied were Jennie Allen, Kansas City, former champion; Walter Franklin, Kansas City, and Arthur Church. The fourth and fifth prizes were divided among the three.

DRAKE ELEVEN LOSES TO MISSOURI SQUAD.

[BY A. P. NIGHT WIRE.]

COLUMBIA (Mo.) Oct. 29.—The University of Missouri football team defeated the undefeated Drake eleven today, 6 to 0, in a game played on a soggy field.

NAVY ON TOP.

[BY A. P. NIGHT WIRE.]

ANNAPOLIS (Md.) Oct. 29. Navy's football team defeated Bethany College of West Virginia today, 21 to 0. The Middies did all their scoring in the first half.

BEARS MAKE CLEAR TRACK.

(Continued from Eighth Page.)

hugged to his breast. Toomey kicked the goal and the California rooters breathed easily for the first time all afternoon. Washington State had battled so skillfully and so desperately that that score was mighty welcome to the California men.

SPOILS A SET-UP.

In the third quarter, Bell replaced Morrison and he was in there just long enough to fumble at the wrong time, spoiling a nice set-up for a score. That was the only substitution made by California. In that quarter the Statue of Liberty play was tried, but Bell's throw was a trifle short. In that quarter, too, Washington State got away with the best pass of the game, a 30-yard heave from Jenne to Hickey. Stephens hit Hickey so hard that he dropped the ball, Johanson recovered it. That California stone wall withstood every shock, and Jennie had to kick again.

In that third quarter Erb intercepted a Washington pass and McIvor grabbed one of California's heaves, but Dan McMillan was on him like an avalanche before he could get away. All during that quarter Jenne kept trying to get away with an on-side kick, but he put a little too much power in his boots and drove the ball over the goal line each time. Toomey was foxy enough not to catch them.

SECOND BREAK.

The second break of the game was in the fourth quarter, when McIvor fumbled one of Nisbet's long punts. Stan Barnes was on the ball like a hawk. There is where the training shows, following that ball the way the California men do.

Or the first line-up after that bit of good fortune the old criss-cross was tried and Toomey nearly got clear. He made a substantial gain and the Bears began sniffing another score. Morrison and Nisbit hit the line hard and then Toomey sneaked around Washington State left end for the second touchdown. He was crowded so closely that he literally hurled himself through the air to get over the line and he fell with a smash. Erb kicked the goal.

Erb showed his generalship in the making of both of those touchdowns. California was within the ten-yard line each time and the Washington men had a right to expect a line buck. They were hunched for it and braced for it, but it did not come. Instead, a slim figure bearing the lucky number 13 on his back, went streaking around the end with Erb and Morrison putting up fine interference for him. Erb out-tricked the Washington men both times and the Washington men are coached by one of the trickiest Indians in the game.

ERB BLOCKS PASSES.

It was all over after that second touchdown. Washington State in desperation began heaving forward passes, and Erb kept knocking the ball down. Of the seven passes tried in rapid succession, only one was completed, Hickey grabbing a throw from Skadan good for twenty-five yards.

California was on its way for another touchdown when the final whistle blew for Toomey was twisting and squirming along for good yardage, but there was not time enough left to do the trick.

The game was one of the hardest ever played on this Coast, but the boys on both teams played absolutely clean football. There was only one penalty in the game, California being penalized fifteen yards for holding.

The surprising thing was that Coach Gus Welch did not use Moe Sax, his great open-field runner in that last quarter, anyway. In a kicking game of that kind, there was always a chance for a man like Sax to get away. But Sax stayed on the bench when Skadan was sent in to relieve McIvor, who ran the team most of the game. Sax was not hurt so it is hard to understand why he was not used.

IN GOOD SHAPE.

The California men came out of the fray in good shape. The weather was perfect, and the field was fast, even if the footing was a bit treacherous, thus slowing a fast dodger like Toomey.

The play of the two lines was magnificent. It was mighty hard to gain ground through either line, but it was noticeable that when California got within striking distance, they had the required punch even if it was like pulling teeth to get the necessary yardage.

Washington State w ped out the disgrace of that 49-0 defeat of last year, but had to bow to a better team again today.

The Bears are just beginning to feel their power this year and from now on they will be mighty hard to beat.

DON'T MISS MULLER.

Stephens and Berkey had to work like truck horses going down under the many punts and they did their work magnificently. Brick Muller himself could not have played right end any better than Brodie Stephens did today. His work was simply perfect.

Little Don Nichols had to sit on the bench and watch the game, but his injured ankle should be all right so that he can shine against U.S.C. next Saturday.

Gov. Hart and Lieut.-Gov. Coyle of Washington and Gov. Olcott of Oregon saw the game. So did U. S. Senator Poindexter of Washington. He was pulling for Pullman.

California (14.)		Washington State (0.)
Horton	L.E.	Fisher
Barnes	L.T.	Hamilton
Gaede	L.G.	Dietz-Sauer
Latham (C.)	C.	Dubbs (C.)
Cranmer	R.G.	Mick
Morrison	R.T.	Dennison
Stephens	R.E.	Bohannon
Erb	Q.B.	Melver
Mortrace	L.H.B.	Seagraves
Toomey	R.H.B.	Jenne
Nisbet	F.B.	Moran

Score by periods:

California	0	7	0	7—14
W. S. C.	0	0	0	0—0

California scoring: Touchdowns, Toomey, 2. Goal from touchdown, Toomey; Erb.
Substitutes: California, Ball for Mortrace, W. S. C., Kadan for Melver; Davis for Durrwachter, Sandberg for Moran.
Referee, George Varnell, Spokane; umpire, S. Plowden Stott, Portland; head linesman, F. Higgerman, Lawrence College. Time of periods, 15 minutes each.

ANGELS LOSE FIRST AND WIN SECOND.

[EXCLUSIVE DISPATCH.]

SAN FRANCISCO, Oct. 29.—Los Angeles and San Francisco broke even today in the Winter League double-header staged at Recreation Park. The Ty Cobb aggregation took the first game by the lop-sided score of 12 to 3, and the boys from Hornsbyville returned the compliment in the second session when they were victors, 10 to 8.

LOSE CONTROL OF TROTTLE.

Engineers in a Wreck at the Town of Whittier.

Poets Cuff and Demoralize Fox Stanton's Pets.

Thompson Begins the Work of Fell Disaster.

[EXCLUSIVE DISPATCH.]

WHITTIER, Oct. 29.—The powerful Whittier College football eleven left nothing to the imagination on Hadley Field this afternoon when they lambasted "Fox" Stanton's Caltek Engineers to the heartrending tune of 39-0. From the moment a lightning-footed Poet halfback named "Puss" Thompson blazed a dizzy trail to a touchdown and everlasting glory through forty-six yards of wrecked Engineers in the opening minutes of play, Caltek never had a chance. The Yellow machine skidded badly in the first half when it crashed into a couple of Whittier touchdowns, righted itself, ran on into the second half and turned turtle.

Dazed by an offense they could not fathom and a powerful defense, the Engineers couldn't stop the Quakers when once they got going. The Poet eleven played the best football it has displayed this year. Good interference and splendid blocking allowed Whittier's star halfbacks, Thompson and Suggett, to shine to perfection. Thompson registered twice in the first half. The first score came after a drive of forty-six yards through the entire Caltek eleven and the second a few moments later on an end run for fifty yards.

MUFFS OVAL.

Suggett took the Engineers' boot in the opening of the second half, muffed the oval, picked it up, took his time in picking a path and then got away for a run of ninety-five yards and another score. A few minutes and Suggett scored again on the prettiest end run of the afternoon, carrying the ball a distance of fifty yards. Thompson took his turn again and scored on a twenty-five-yard gain through trackle.

With the score 32-0 and the third quarter almost over, the Poets pulled in their ears and let a string of subs take over the job. "Red" Rohrbaugh, playing Suggett's half, had to get in on the scoring and went over on an off-tackle play in the dwindling minutes of the last spasm.

ARE NERVOUS.

The Post eleven started the game with the expectation of having a hard battle. They showed this plainly. Nervousness caused considerable poor handling of the ball on both sides. Tech was never able to gain consistently. They attempted pass after pass and got away with a good many of them. By this means they made four of their six first downs. Two of them came from straight football.

Whittier made fourteen first downs from scrimmage, in addition to the numerous long runs that resulted in touchdowns. Only one of the Poets' score, the last one, came through short bucks and hard-fought gains. Never in the history of the old Quaker gridiron have so many lengthy gains been uncorked.

The line-up:

The line-up:		
Whittier.		Caltek
L. Johns	R.E.	Davis
Knickmaster	R.T.	
Woodard	R.G.	Evans
Madden	C.	Beck
Kramer	L.G.	Powers
Eckert	L.T.	Pierce
Wingert	L.E.	Cleland
R. Johns	Q.	Wilson
Suggett	L.H.	Nolan
Thompson	R.H.	Jones
Reese	F.	Jones

Substitutions: For Whittier, Latson for Pickett, Rayburn for W. Johns, Hampton for Woodard, Shafer for Latson, Compton for Knickmaster for Latson, Simpson for Madden, Goldsmith for Wilson, F. Great for Goldsmith. Thompson for Beck, Wistler for Powers, Wallace for Cleland, Archer for Beeson, Pitts for Kemp.
Officials: Rademoch, referee; Whittle, umpire; Fisher, head linesman; Brubaker, field judge.
Score by quarters:

Whittier	12	0	20	7—39
Caltek	0	0	0	0—0

GET 20,000 MILES

The Nat. Con. Rubber Co.—owner of the Le Doux patent—back this inner tire with a specific twenty thousand-mile gua rantee bond.

LEDOUX INNER TIRE

GUARANTEED 20,000 MILES



U. S. PATENT No. 1300980

In New Tires—It doubles your mileage.
In Worn Casings—It wears the tire down to the last thread.
Prevents rim cut—no blowouts—no punctures.
A tire within a tire—absolutely solves your tire problem—fits any rim or any tire. 30x3—$5.50. 30x3½ — $6.95. 32x3½ — $6.45. 31x4—$7.75. (Other sizes in proportion.)
Send $1.00 with order—balance C. O. D. National advertising campaign started—get special distributors, dealers and agents proposition, for County and State rights. Booklet, guarantee and section samples of the tire mailed free.
National Distributing Co-operation, 23 L. A. Stock Exchange Bldg. Los Angeles, Cal.

AGGIES ARE DEFEATED.

Stanford Upsets Predictions and Knocks Northwesterners Out of Championship Race.

[BY A. P. NIGHT WIRE.]

STANFORD UNIVERSITY (Cal.) Oct. 29.—Once again Stanford upset predictions and won, 14 to 7, here today from the Oregon Aggies in the Cardinal's first Pacific Coast conference football game of the year.

The defeat practically eliminated the Oregon Aggies from the conference race, which they had really hoped to win, and it is believed will make the annual "big game" between Stanford and the University of California here November 19 a fight for the conference title, as it was in 1920.

Sensational running by Bob Schlaudemann, quarterback, and Art Wilcox, left halfback, featured the Cardinal's attack. Capt. Powell, O. A. C. fullback, and Summers, halfback, made consistent gains against Stanford, but were unable to get by the Cardinal defense when goals were threatened.

The Aggies today proved themselves to be as heavy, powerful and ready as reports from the north said they were, but Stanford, by no means the favorite before the game, sent onto the field a superior line and a backfield which worked together like a machine.

The first Stanford score and the lone Aggie touchdown were made from forward passes, Schlaudemann and Mertz making the first Cardinal score and Kasserberger and Summers scoring for the visitors. The deciding tally was made when Patrick caught Kasserberger's forward pass on the O.A.C. twenty-yard line and ran through a broken field to a touchdown.

The line-ups:

Oregon Aggies (7.)		Stanford (14.)
McFadden	L.E.	Mertz
Losey	L.T.	Carter
Christensen	L.G.	Hyde
Stewart	C.	DeGroot
Hartley	R.G.	Hazelhurst
Cowell	R.T.	Hamilton
Lemmer	R.E.	Patrick
Kasserberger	L.H.	Schlaudemann
Miller	R.H.	Wilcox
Gill	F.B.	Brooks
Powell (C.)	F.B.	Patrick (C.)

Score by periods:

Oregon Aggies	0	7	0	0—7
Stanford	7	0	7	0—14

Oregon Aggies scoring: Touchdown, Summers; goal from touchdown, Summers. Stanford scoring: Touchdowns, Mertz, Patrick; goals from touchdowns, Wilcox, Christensen.
Substitutions: Oregon Aggies, Summers for Gill, Gill for McAdams for Summers, Kaufman for Powell, Hansford, Smith for Campbell, Darnell for Powell, Whitehead for Schlaudemann, Schlaudemann for Whitehead for Wilcox, Wilcox for Schlaudemann, Schlaudemann for Wilcox, Wilcox for Schlaudemann, Schlaudemann for Wilcox, Wilcox for Patrick, Patrick for Wilcox, Wilcox for Patrick, Cut for Wilcox, Wilcox for Cut.
Referee, Hollingsworth, Nebraska; umpire, Bidwell, Michigan.

SUSQUEHANNA EASY FOR ARMY ELEVEN.

[BY A. P. NIGHT WIRE.]

WEST POINT (N. Y.) Oct. 29.—Army defeated Susquehanna 53 to 0 today. The cadets, with a sublineup, ran wild in a game during which the periods were shortened by agreement.

AMES DOES WORK.

[BY A. P. NIGHT WIRE.]

ST. LOUIS, Oct. 29.—Ames's safety in the third period gave Washington University football team a 2-to-0 victory today.

DOUBLE-HEADER ON FOR TODAY.

Vernon and Mission will hook up at Washington Park this afternoon in a double-header, the first game beginning at 1:30 o'clock. Vernon Blenkiron, the phenomenal sprinter who has been signed by Vernon and who made a big hit with the fans in yesterday's game, will be seen in action in one of the contests.

Mrs. Bundy is Easy Winner in the North.

[EXCLUSIVE DISPATCH.]

SAN FRANCISCO, Oct. 29.—May Sutton Bundy, greatest of all America's woman tennis stars, won today from Helen Wills, junior champion of the United States, in the feature match of the University of California stadium drive tennis at the Berkeley Tennis Club. The scores were 6-2, and 6-3.

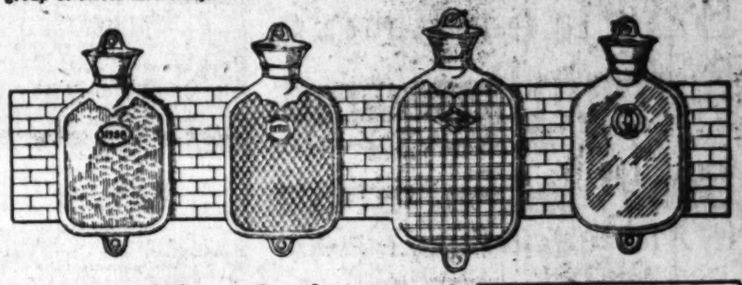
Mrs. Bundy showed the same steadiness and determination that characterized her game in the past. Against this combination Miss Wills was powerless, though her showing was none the less creditable. Only for a short period in the second set did the little school girl champion appear to have a look-in; the rest of the way it was all Mrs. Bundy.

THE OWL DRUG CO. BETTER DRUG STORES

Drug Store Rubber Goods

Articles made of rubber are strongly in evidence in a properly selected drug store stock. Outside of the tire industry, the great bulk of the crude rubber produced goes into articles having to do with the care of the body.

Every Owl Drug Store always has an adequate supply of these things. Any one or all of them can be purchased in absolute confidence from the standpoint of quality and value. We buy nothing but the best; the quantities necessary to supply a rapidly-growing group of stores insure a price that is right. This advantage is passed on to the customer.



Hot Water Bottles

Nothing but SEAMLESS Hot Water Bottles carried in stock. Our supply comes from one of America's greatest factories—nothing better obtainable. 2-Quart size $1.39, $1.75, $2.50 and $3.00. 3-Quart size $2.00 and $3.00.

Fountain Syringes

Made under the same quality standard as the Hot Water Bottles—the best Para rubber stock scientifically treated. Every bag perfect. Equipment complete. 2-Quart size $1.39, $2.00, $3.00 and $3.50. 3-Quart size $2.25 and $3.50.

Combinations

Hot Water Bottles with the attachments necessary to instantly transform them into Fountain Syringes. A practical and economical idea. 2-Quart size $2.00, $2.75, $4.00 and $4.50.

For The Baby

Pacifiers	10c, 15c and 25c
Teething Rings	10c and 15c
Rubber Balls	10c and 15c
Nursing Bottles (complete)	35c
Nursing Bottle Caps	20c
Nipple Shields	15c to 85c
Nipples	5c
6 for 25c and, each	20c
Infants Syringes	25c to $1
Jiffy Pants	50c

Hot Water Bottles $1.50

The "Lastlong" Brand, 1-quart size. No seams to leak. Long service assured.

Toilet Essentials

Rubber Sponges	10c to 25c
Massage Brushes	25c to 35c
Cupping Cups (For massaging)	75c
Atomizer Bulbs	35c to 75c
Sponge Bags	50c to $1.50
Rubber Gloves, the seamless kind	65c to $1.25

Knickerbocker Bath Sprays

At Reduced Prices

$2.50 Bath Sprays, reduced to	$1.50
$3.00 Bath Sprays, reduced to	$2.00
$3.50 Bath Sprays, reduced to	$2.50
$4.50 Bath Sprays, reduced to	$3.50
$5.00 Bath Sprays, reduced to	$4.00
$6.00 Bath Sprays, reduced to	$4.50
$7.00 Bath Sprays, reduced to	$5.00

This List Is One of Essentials

Face Bottles (half-pint)	75c and $1.00
Ice Caps	$1.25 and $1.75
Ice Bags	50c, 75c, 85c and $1.50
Ear Syringes	25c and 50c
Bulb Syringes	$1.00 to $2.50
Vaginal Syringes	$1.25 to $3.50
Breast Pumps	50c and 75c
Medicinal Atomizers	75c and $2.00
Medicine Droppers	5c and 10c
Rubber Cushions for invalids	$2.50 to $4
Extra Tubing (5-ft. lengths) (For Fountain Syringes and Combinations)	35c and 50c
Rubber Sheeting	$1.75 to $3.00 a yard
Heel Pads	25c a pair
Crutch Tips	15c; 2 for 25c
Rubber Erasers	5c
Art Gum	10c and 25c
Finger Pads (for office work)	10c
Rubber Bands	10c and 25c a box

Silk Elastic Goods

Anklets and Leggings	$4.00 each
Knee Caps	$5.00 each
Wristlets	$2.00 each
Three-Quarter Hose	$6.50 each
Bandages for Sprains	65c to $1.15
Abdominal Supports	$4.00 to $6.60
Elastic Trusses	$2.50 to $4.00

The Owl Drug Co

Pasadena Los Angeles Venice



Our Nurseryman says

"Make Southern California bloom this winter. Plant reliable plants now."

ADVICE ON NURSERY STOCKS

Free advice from experts on California landscape gardening, flower beds, fruit trees and other nursery subjects. Bring your problems to us.

A. & M. Nursery stock has been selected with the same painstaking care followed in the seed department. Only the healthiest and hardiest varieties of all plants are offered.

Winter Blooming

Snapdragon, stocks, pansies, violets and many other annuals, now ready for transplanting are exceptionally fine selections. They will bloom almost as soon as set out and continue through the winter. 50 cents per dozen, up.

Special



2 Days Only 60c

Regular $1 Wind-Less Lawn Sprinkler. Throws wide heavy spray. Ideal for new lawn.

Flowering Vines

Exclamations of admiration greet a Wisteria covered outhouse or pergola—and Bignonias of flaming red and orange, or more delicate pink and lavender are equally effective. Plant climbing vines now to cover garage walls, pergolas, arbors or fences. 75 cents per plant and up.

For Apartments

Every flat and apartment needs something fresh, green and growing. Trailing ferns and springerl are splendid for window boxes, pots or hanging baskets. Those we have are heavy and very fine. $2.50 and up.

Decorative Plants

For landscape gardening or beautifying grounds see our assortment of unusually fine flowering shrubs. A & M. Grevillea, Erica and Scotch Broom are especially large plants of very heavy foliage. 50 cents and up.

Citrus Trees for Yards

Citrus trees in our California yards, cause many enthusiastic letters to the folks "back home." The bright colored fruit in winter is an ornament as well as a convenience. A. & M. citrus stock 2 years old is exceptionally good with heavy heads and strong roots. $1.50 to $2.50.

A&M reliable SEEDS

Visit Our Nursery Department Tomorrow

Aggeler & Musser Seed Co.
Established 1893
620 S. Spring Street
Phone 60375 Phone Main 4545
Reliable Seed from a Reliable House

Princeton Shows Some Football.

VIRGINIA SURE EASY PICKINGS.

Old Princeton Tigers Shove Their Claws Deep.

Southerners Are Too Anxious Most of the Way.

Bengals, Full of Zep, Force Play From Start.

[EXCLUSIVE DISPATCH.]

PRINCETON (N. J.) Oct. 29.—Princeton's football eleven looked like real Tigers today for the first time this season. Minus the services of Don Lourie, regular quarterback, the Orange and Black, which was defeated by the Navy and Chicago on successive weeks, trimmed Virginia in impressive fashion this afternoon, by the score of 34 to 0.

The Bengals forced the play from the very start, registering the first of their four touchdowns within the first five minutes after the opening whistle had blown. The southerners never had a chance except for a few minutes at the opening of the fourth quarter when a spectacular series of forward passes advanced the ball to Princeton's one-foot line.

TOO ANXIOUS.

The Virginians were too anxious, however, and were set back five yards on an off-side play, when they tried to storm the Tiger line for the necessary twelve inches. The aerial route was tried again on the next play, but a pass over the goal line failed and with it the visitors' hopes of penetrating the Orange and Black defense for a score faded.

Princeton (34.)		Virginia (0.)
Galvin	L.E.	Davis
Keck	L.T.	Shackleford
Von Rehilling	L.G.	Hill
Wittmer	C.	Hanking
Lowcomb	R.G.	Ward
Hooper	R.T.	Clarke
Reisen	R.E.	Michie
Garrity	Q.B.	Carrington
Oliver	L.H.B.	Rinehart
Van Gerbig	R.H.B.	Oppelman
Cleves	F.B.	Harris

Score by periods:

Princeton	14	14	0	6	—34
Virginia	0	0	0	0	— 0

Touchdowns, Garrity, Oliver, Ewer, Van Gerbig. Goals from touchdown, Keck, 4. Goals from field, Smith, 2.

GRID FAN DIES FROM THRILL.

[BY A. P. NIGHT WIRE.]

CHICAGO, Oct. 29.—The excitement of watching the University of Chicago football eleven win over the University of Colorado team today proved fatal to John T. Heister of this city. He dropped dead in the stands of heart disease.

SANTA ANA IS VICTORIOUS.

[EXCLUSIVE DISPATCH.]

SANTA ANA, Oct. 29.—Santa Ana High School plowed through Fullerton's line here this afternoon and won a hard-fought football game by a score of 7 to 0. This virtually gives Santa Ana the championship of the Orange League and a place in the Southern California semifinals, as Fullerton was admittedly her strongest competitor. Many business houses in both cities were closed for the occasion, and the largest football crowd in history gathered for the fray.

Although occasional fumbles on the part of both teams marred the game in spots, sensational features and steady plugging were the order of the day for both teams. One of the features of the game was the stone wall defense of the Santa Ana line, holding the fast Fullerton backfield at all times and forcing them to rely on punts and passes for their few large gains.

With only two small schools left to play in the Orange League and both of these teams light and inexperienced, the game yesterday afternoon virtually gives Santa Ana the Orange League championship. The only game lost by Santa Ana for the entire season was to Los Angeles High School early in the season by a score of 7 to 0. "Spud" Morrison is hopeful that his charges will make a good showing in the race for the Southern California championship. With a world of material and lots of fight the team is showing up bigger and better than in several years and Morrison hopes to make a clean sweep through to the end of the season. The line-up:

Santa Ana—	Position.	Fullerton—
Coffman	R.E.L.	Shipley
Bell	R.T.L.	Brownfield
Best	R.G.L.	Elder
Cravath	C.	Acker
Millens	L.G.R.	White
Best	L.T.R.	Earl
Stark	L.E.R.	Callahan
Wilcox	Q.	McDermet
Dubbs	R.H.B.	Arrows
Knight	L.H.B.	Smith
Cook	F.	Carpenter

Officials—Wilson, referee; Hasey, umpire, and Freeman, head linesman.

TROJANS CUFF THE SAGEHENS.

(Continued from Eighth Page.)

Capt. Dean, who was too tired to carry a hoe in from behind the barn, ran hither and yon around the field on numerous occasions aside from the incident mentioned, and at an off-hand guess is estimated to have carried the ball about four miles in the right direction, and as remarked, it was more than a tolerably warm day. Thus do our colleges reach out, and snatching the simple and listless child of the soil off the farm, shoot him full of ambition and hop. Charley might have carried the ball wider and farther, but he was not in the game all the time. At one time or another, Gloomy Gus Henderson, politely known as Pessimistic Pete, had most of his first-string men sitting in the wings watching the reserves pluck foliage from the Sagehens.

Three minutes after Swede Evans had touched the spheroid into life with a bunch of trained toes in the opening kickoff, the Blue and White had thrown itself futilely against the U.S.C. defense and found it impervious. There had been an exchange of punts, Dean had dodged twenty yards, placing the ball almost within the shadow of the visitor's goal, and Howard Kincaid had shouldered and writhed his way the remaining four yards to the first touchdown of the game.

A BRIEF FLASH.

The Trojans in one brief flash had shown their complete mastery of the game boys from down-country. Certain they could win as they please and that this supremacy could not be challenged, they were content to coast along easily always in enemy territory on a 7-to-0 basis until the opening of the second half, when there was a staccato barking of signals, a few swift, shifting dashes, the impact of hard, muscular bodies, a few disentanglements, and another touchdown was laid behind the line.

The Trojans cut loose in the final quarter, and three times penetrated the Blue and White barrier for scores. Leadingham, Dean and Kincaid each thrust the ball across once, and Jimmy Woodward, sitting in for Phil Tiernan, twice carried the spheroid across the ultimate chalk mark.

U.S.C. won as it pleased. The Trojans had more men, and men of greater experience and skill. But we pause right here to remark that down at Claremont they raise a species of Sagehen, which would spit in the eye of a catamount. And it was this spirit which carried the Pomona phalanx through and around and over the Trojan colussus in the closing moments of play for the first score registered against the southern university this season.

POMONA SCORES.

Pomona's big moment emerged from the lengthening shadows of a late afternoon, shadows which seemed to blend appropriately with the Christian resignation which settled over the Blue and White section, with the accent on the blue.

Nixon had four veterans, Denebrink, Baker, Voorhies and Wilson, and while the newer hands did yoemen service, the bulk of the Blue and White burden rested on these four men. Denebrink and Baker crushed many a Trojan assault into the earth, and then in the final moments of play, Voorhies and Wilson, swift and elusive, drew on every ounce of their strength and skill, and the heretofore impregnable university defense had been penetrated by land and by air just long enough and just far enough for a score.

Voohries broke from the pack in mid-field, skirting the left end, ran and plunged thirty-five yards into the Cardinal and Gold sector. About one minute to play, and the Pomona line and backfield became vibrant with the thought of this last lone, lean chance. U.S.C. overanxious, a figure in the line made a premature more precious yards toward the official. The ball was moved five more precious yards toward the U.S.C. line. Two forward passes over the line were buffeted back by the fist of a leaping Trojan athlete. A third time the ball shot over the helmeted Trojan heads, spiraled by the hand of Voorhies. Vaulting high, Wilson cradled his arms about the ball, and running far around the end to his right, eluded half a dozen tacklers by inches, and escaping the clutching, slipping fingers, flashed across the heretofore unsullied Trojan line, a thing as elusive as the Golden Fleece.

Tiernan showed great form while he remained in the game, and must figure heavily in the U.S.C. plans.

TWO FIRST DOWNS.

Pomona made only two first downs in the game, and one of these with the aid of a penalty against U.S.C. U.S.C. made downs thirteen times in the first half, and most of the time was playing purely a safety game.

Henderson has a triple stone-wall defense on hand, but the Trojans displayed no great ability to combat an aerial attack. Their own ground attack was intensely disappointing at times, their backs being nailed almost before they started, or sharply repulsed when they hit the line. At other times the Trojans displayed a versatile, practically irresistible attack, shifty in the open and terrifically compact when driving through the line.

Nobody as yet has a real line on the real U.S.C. "form." All season it has played in flashes. Are these flashes its real form, or are the lethargic periods between the flashes its real form? Californians must provide the answer.

The line-up:

Pomona.		U.S.C.
Dyer	L.E.R.	Smith
Denebrink	L.T.R.	Evans
Thomas	L.G.R.	Foster
Robertson	C.	Cleland
Baker	R.G.L.	Lindler
Norman	R.T.L.	Cummings
Dacus	R.E.L.	Dewey
Wilson	Q.B.	Woodward
Doughby	L.H.B.	Leadingham
Voorhies	R.H.L.	Kincaid
Kennedy	F.B.	Dean

Score by quarters:

U.S.C.	7	6	7	21	—41
Pomona	0	0	7	0	— 7

U.S.C. scoring: Touchdowns, Leadingham, Kincaid, Dean, Woodward, 2; goals from touchdown, Evans, 4; Calloway.

Pomona scoring: Touchdown, Wilson; goal from touchdown, Voorhies.

Substitutions: U.S.C., Toolen for Greene, Kotchel for Cleland, Purcell for Foster, Freeman for Evans, Cordon for Smith, who replaced Cummings; Cassill for Smith, Doller for Leadingham, Hunter for Dean, Dean for Hunter, Gallo'ay for Dean, Lockett for Kincaid, King for Lockett, White for Toolen, Woodward for Tiernan. Pomona, Johnson for Dyer, McCann for Denebrink, Mooney for Robertson, Hamilton for Dacus, Collins for Kennedy, Reynolds for Doughby, Harper for Dyer.

Officials: W. L. Kiesel's referee; Sid Porter, umpire; Ray Call, head linesman; "Shorty" Hunsted, judge.

PURDUE VICTOR.

[BY A. P. NIGHT WIRE.]

LA FAYETTE (Ind.) Oct. 29.—Purdue defeated Chicago in their annual cross-country run today.

RACE TO HARVARD.

[BY A. P. NIGHT WIRE.]

BELMONT (Mass.) Oct. 29.—Harvard won the annual cross-country race with Princeton today, 17 to 38.

Barker Bros.

Bargain Basement

The place to find

Good Used Furniture

at Money Saving Prices



The following list shows the possibilities in the Exchange and Bargain Basement assortment for satisfactory, economical purchasing.

Almost every kind of Furniture and Furnishings for the home is accepted here in exchange for new or other used goods.

—Kitchen Chairs, as low as	$1.00
—Dining Chairs, as low as	3.50
—Living-Room Chairs, as low as	5.00
—Couches, as low as	7.50
—Settees, as low as	4.95
—Rockers, as low as	3.75
—Trunks (no wardrobes,) as low as	1.25
—Pictures, as low as	.50
—Library Tables, as low as	8.50
—Hall Racks, as low as	4.95
—Hall Seats, as low as	6.00
—Writing Desks, as low as	4.50
—Music Cabinets, as low as	7.50
—Davenports, as low as	32.50
—Extension Tables, as low as	7.50
—Sideboards, as low as	16.00
—Serving Tables, as low as	11.50
—Mattresses, as low as	2.25
—Bed Springs, as low as	1.50
—Beds, as low as	2.50
—Buffets, as low as	27.50
—Refrigerators, as low as	10.50
—Wash Stands, as low as	3.75
—Baby Cribs, as low as	4.95
—Box Springs, as low as	7.50
—Clocks, as low as	6.00
—Bookcases, as low as	12.50
250 Assorted figures, very well made and nicely decorated; some are suitable for lamp bases. They are all new and must be seen to be appreciated. No deliveries. No charges. No refunds. Choice while they last, 49c and	.98
1 3x6 Pool Table and some equipment; condition only fair	40.00
1 Beautiful "Regina" Music Box; plays 12 records without attention; in a wonderful solid mahogany cabinet, only	100.00

The merchandise we offer is all serviceable and dependable. The stock includes both cheap and very high-grade pieces.

You owe it to yourself to shop here first for a single piece or for the decoration of a mansion. Some of our merchandise goes into some of the finest homes in the city.

Liberal Credit Terms if Desired

Barker Bros

Bargain Basement

724 to 738 South Broadway

Auction Sales

To Be Conducted by Members of Los Angeles Auctioneers' Association.
The Times is the Official and Exclusive Newspaper Advertising Medium for the Association.

Auction Extraordinary

Monday, Oct. 31st, 9:30 A. M.

AND CONTINUING TUESDAY

1032-1036 S. FIGUEROA ST.

Highest Grades and Medium Price Furniture

Last week I closed the biggest sale of furniture and house furnishings ever conducted in the City of Los Angeles. The sale lasted three full days and three evenings, and now this very week following the public of Los Angeles will be glad to learn that I am to conduct another sale of great magnitude with an entirely different lot of goods that have arrived since the close of this sale, excepting a few pieces that I was unable to sell last week owing to lack of time.

Chickering Baby Grand Piano, Mahogany Case, Will be sold at 1:30 p.m.



Edison Diamond Disc Mahogany Case Will be sold at 1:45 p.m.

AFTERNOON SALE BEGINNING AT 12:30 P. M.

I will begin the afternoon sale promptly at 12:30 p. m. with furniture and house furnishings of the highest grades, a few items worthy of special mention follow: Mahogany and overstuffed living room furniture, including rockers, chairs and library tables; electric floor lamps; two solid mahogany dining sets consisting of 8 and 10 pieces respectively; mahogany tea wagons; large and small ANGLO PERSIAN and Wilton rugs; 9-piece gray enamel bedroom set, including twin beds; 7-piece ivory bedroom set over hardwood; mahogany dressers and chiffoniers, and many other items of the finest quality that will be of unusual interest.

ORIENTAL RUGS

Will Be Sold at 2 P.M. Sharp

The oriental rugs consist of a beautifully-hued Gorevan 11.6x8.11; Mahal 10.4x8.11; Two Chinese 9x12. Small size Saruks, Cabistans, Kurdistans and Bellooistans.

MORNING SALE BEGINNING AT 9:30 A. M.

Consists of a large quantity of good medium price furniture, including oak living room furniture, oak dining room sets, brass and white enamel beds, silk floss and cotton felt mattresses, 150 odd rockers and chairs, gas ranges, refrigerators, and everything pertaining to the home and in large quantities.

Luncheon Will Be Served to My Patrons and Guests

LEWIS S. HART

LOS ANGELES' PROGRESSIVE AUCTIONEER, 615-34.

BABY BRUINS LOSE TO OXY.

(Continued from Eighth Page.)

conducted himself yesterday brought tears of joy to Joe Pipal's eyes, and Cory played a brilliant game on defense.

The rest of the Tiger team displayed occasional streaks of real football, but for the most part played indifferently. Three times the Bengals defended their goal on their own 3-yard line, and each time successfully repulsed the frantic attack of the Cubs. When the Tiger was playing in dangerous territory he got up on his hind legs and snorted, but exhibited sloppy teamwork in the middle of the field.

Fullback Peeke almost got away for a touchdown shortly after Oxy had pushed across the first score. An Occidental back dropped the pigskin when tackled, and Peeke charged in, scooped up the ball, and was half way to the Orange and Black goal posts before the Tigers comprehended the situation. Cory then went into action, propelling his portly frame over the tanbark with remarkable rapidity, and dragged Peek down inches away from the chalk mark.

LAWYER SCORES.

Lawyer, Oxy's fullback, was more successful in his maneuvering, recovering one of the Bear's bobbles in mid field, and turning it into a touchdown.

Art Gary played during the last five minutes of the affair, in which time he scored twice. Gary will be a big asset to the Occidental eleven, for in spite of his weight, he is a fast stepper. Spangler played only a few minutes, and didn't have much of an opportunity to perform.

The large number of fumbles and penalties indicated the raggedness of the game, and the Tigers really won because the Cubs were worse than they were.

The line-up:

S.B.U.C.		Occidental.
Hanson	L.E.R.	Argue
Thornby	L.T.R.	D. Walker
Seight	L.G.R.	Cory (C.)
Jones	C.	Davidson
Wescott	R.G.L.	Herr
Wright	R.T.L.	Jones
Scott	R.E.L.	Long
Roseille (C.)	Q.B.	J. Norton
Frost	L.H.B.	Walker
Marston	R.H.L.	Kendall
Parks	F.B.	Lawyer

Substitutions: For S.B.U.C., Quinby for Roseille, Egan for Parks, Dimon for Wright, Myrick for Frost, Baldridge for Jones, Perry for Wescott, Moskowitz for Perry, Deal for Frost. A. Jones for Roseille, Occidental, Taube for Herr, Duncan for D. Walker, Goodenough for Argue, McCloskey for Davidson, Gary for Lawyer, Spangler for Kendall.

Touchdowns, Walker, 2; Cary, 2; Lawyer. Goals kicked, Cory, 3.

Score by quarters:

S.B.U.C.	0	0	0	0	—0
Occidental	14	7	0	14	—35

Officials: Referee, Jack Wells; umpire, Cyril Tipton; head linesman, Tiny Leonard; field judge, Frey.

LOYOLA PIGSKINNERS SMEAR SANTA MONICA.

Loyola College mauled Santa Monica around on the gridiron yesterday afternoon, and collected nine points while the beach city lads were making three. A safety, scored in the opening quarter, and a touchdown by Bradstreet in the final period counted for the Catholics' digits, while Hanford made Santa Monica's three points in the first quarter by a drop-kick. The line-ups:

Santa Monica.		Loyola.
Anderson	L.E.R.	Perry
Bickford	L.T.R.	Keller, Mowlin
Connelly, Druhar	L.G.R.	Miller
Hamlin	C.	Klinkhammer
Trego	R.G.L.	Scarlett
Shaub	R.T.L.	Twohig
Ogden	R.E.L.	Gaffney, Hannifin
Warren, Jones	Q.B.	Bradstreet
Smith	L.H.B.	O'Brien
Johnson, Shumaker	R.H.L.	Wynne
Hanford	F.B.	A. Miller, Donovan

We Buy Entire Stocks of Merchandise and Fixtures Anywhere. We Conduct Auction Sales of Any Kind of Property Anywhere in the City.

AUCTION SALE

Tuesday, Nov. 1st

Commencing 10 a.m. at Our Salesrooms

136-138 N. Spring, L. A.

We Will Sell, for Account of Whom It May Concern,

Lage Stock of Staple Merchandise

Consisting of Men's and Boys' Suits, including Hart Schaffner & Marx and Style-Plus Clothing; Overcoats, Mackinaws, Khaki and Work Pants; Men's, Ladies' and Children's Wool and Cotton Underwear in Union Suits and Separate Garments; large variety of ladies' and men's Wool Sweaters; men's, women's and children's Hosiery, Neckwear, Corsets, Gloves, Belts, Garters, etc.

Large stock of Blankets, men's and children's Coveralls, about 1000 yards of Woolen Cloth, ladies' Woolen Dress Skirts, also a lot of men's, women's and children's Shoes including Hanan, Thompson, Laird-Shober Co. and Riley makes, and Rubbers, also three fine Music Boxes and many other articles. All will be sold in lots to suit the trade, without limit or reserve to highest bidders for cash.

Open for Inspection Monday, October 31st, All Day

GOLLOBER & PASCH CO.

M. CAPELL, Auctioneer

We furnish cases and Pack Free of Charge for out-of-town buyers. Absolute Satisfaction Guaranteed.

136-138 North Spring Street, Los Angeles, California. Phone 12712.

LEGION AIR DERBY TO START TODAY.

[BY A. P. NIGHT WIRE.]

KANSAS CITY, Oct. 29.—Seventy-five airplanes were en route to or had arrived tonight to participate in the American Legion Aerial Derby, which opens tomorrow with National Commander Emery of the Legion, and Gen. Jacques of Belgium as guests of honor. These men accompanied by many noted visitors and newspaper men, will be taken on a sightseeing trip over Kansas City and vicinity. Many events are on the day's program, including parachute jumping, aerial acrobatics, maneuvers by an Army squadron, demonstrations of aerial mail delivery, an aerial wedding and speeches from the air directed by wireless telephony.

Maj. Rudolph Schroeder and his wife are expected late tonight, having left Chicago today in their plane.

JACKRABBITS SMOTHER CALTEK PEAGREENERS.

[EXCLUSIVE DISPATCH.]

LONG BEACH, Oct. 29.—In a combination track meet and carnival of intercepted and incompleted forward passes, Long Beach High School overwhelmed Caltek Freshmen on the local gridiron this afternoon, 76 to 0. Drury and Hyde starred for Long Beach as usual. Caltek showed nothing.

OLD ELI HAS PICNIC WITH BROWN SQUAD.

[BY A. P. NIGHT WIRE.]

NEW HAVEN (Ct.) Oct. 29.—Yale defeated Brown today 45 to 7, in a game featured by spectacular runs, many of which followed successful aerial plays and intercepted forward passes. A crowd of 25,000 saw the game.

AUCTION

Brand New, Clean and Staple Stock of

DRY GOODS

Ladies' and Gents' Furnishings

E. W. KOHN, The Reliable Auctioneer

Sells, Monday, Oct. 31st, 10 A.M.

803 W. Jefferson St.

Near Hoover St., Los Angeles.

Stock comprises: Yard Goods, Flannels, Ginghams, Toweling, Linings, Curtainings, Rates Zephyrs, Shirtings, Cretonnes, Crepe, Muslin and Pillow Tubing, Ribbons, lot of up-to-date Notions; Ladies', Men's, Boys', Misses' and Children's Silk and other Hose, B. V. D. and Haynes Union Suits, Shirts and Drawers; Balbriggan Underwear, Ladies' Union Suits and Vests, Embroideries and Lace; Men's, Boys' and Children's Overalls, Pants, Hats and Caps, Pajamas and Night Shirts, 75 doz. Arrow Soft and Stiff Collars; Ladies', Misses' and Children's House Dresses and Aprons; 100 doz. Carson, Currier Silks; 500 doz. of Coates and other Cotton, Silks, Silkine and Mercerized Cotton; Batting, Blankets, Men's Work and Dress Shirts, Garters, Suspenders, Neckwear, Jewelry, Handkerchiefs, Belts, Gloves, Children's Wool Sets, 200 pairs of up-to-the-minute Boys', Misses' and Children's SHOES; a large lot of Toys, Dolls and Holiday Goods.

FIXTURES

WILL BE SOLD AT 1 P.M.

Two 8-ft. Silent Salesman Show Cases, two large Display Counters, Shelving, Cabinets, Window Stands, Lights, Awnings, Partition, Figures, Printing Set, Tables. All to be sold without any limit or reserve to the highest bidder for CASH.

Auctioneer's Office, 515 W. 51st St.

Phone Vermont 5856.

Highest Prices Paid for Dry Goods, Shoes, Clothing, Groceries, Hardware, Tobacco, Stationery, Furniture, Restaurants, etc.

Auction Sales Conducted Everywhere.

Member L. A. Auctioneers' Association.

AUCTION

Wednesday, Nov. 2nd, at 2 P.M., 1724 Hudson St., Hollywood.

Take Hollywood Blvd. cars to Hudson. Fine lot of furniture and household goods, rugs, etc., to be sold. Good opportunity to furnish your home. Sale positive, no reserve or limit.

W. O. TRASK, Auctioneer.

MASSIVE AUCTION

Fine Furniture, House Furnishings, 4—Automobiles—

10 a.m. Tomorrow, Monday, 10 and 2

Weber rosewood case Themodist Organola, duet bench, music cabinet and 100 rolls, $275 mahogany cabinet Victrola; golden oak Star phonograph; golden oak cabinet Edison machine; fumed oak cabinet Columbia; 42-in. sanitary roll top desk and swivel chair. In addition to the above, this morning we will sell a magnificent 3-piece overstuffed Parlor Suite; Jersey Davenport and 3 massive Kidney Chairs; mahogany dark mulberry velour over hair and spring construction, set cost $350; 3 handsome Crotch Mahogany Living-room High-back Crotch Mahogany Rockers, upholstered in Spanish Leather; Mahogany Rocker, upholstered in Velour; Golden Oak Duo Davenport upholstered in genuine leather; Spanish Leather Couch; 3 Fumed Oak Library Tables; Gold Leaf Sheet Music Cabinet; Automatic Combination Sheet and Music Roll Cabinet; Combination Writing Desk and Bookcase; Oak Writing Desk; 1 large embroidered Silk fireplace screen; 72-in. French Plate Old Ivory Cheval Mirror; Handsome Large Size Queen Anne Crotch Mahogany Dining Set, comprising 10-foot extension table, 6 genuine leather box seat dining chairs and massive 72-inch Buffet with French Plate Mirror, set cost $625; 7-piece Golden Oak Dining Set, comprising 48-inch top, 8-foot extension table, 6 genuine leather box slip-seat chairs; 7-piece Fumed Oak Dining Set, comprising 48-inch top, 8-foot extension table, 6 genuine leather box slip-seat chairs; 7-piece Fumed Oak dining set, comprising oblong table and 6 genuine leather box slip-seat chairs; five other Oak dining sets; dainty 5-piece Reed Breakfast Set; beautiful genuine Circassian Walnut Bed and Dresser with 24x46-inch French Bevel Plate Mirror; 3-piece Colonial Golden Oak Bed and complete Dresser with 24x46-inch French Bevel Plate Mirror; mahogany bed and dressing table and chair; 14 Crotch Mahogany Rockers, Old Ivory and Oak Dressers; Old Ivory, Oak, Martin and White Enamel Beds in 2, 3 and 4-ft. sizes; Coil and Steel Springs; Silk Floss and Felt Mattresses; Leather Rockers and Chairs; Sanitary Cots and Pads; Oak Bed with French Bevel Plate mirror; full sized Fumed Oak PERSIAN, VELVET, AXMINSTER AND ROYAL WILTON RUGS; 7 ORIENTAL RUGS, including 1 large size KAZAK, MINSHANS, MAHAL AND KAZAK RUNNERS; 2 pairs beautiful Velour Portieres; FRANZ-PREMIER ELECTRIC VACUUM CLEANER; 100-piece set of WHITE GRANITE CHINA; Domestic side-oven Gas Ranges and many other items of equal interest. No small items at this sale.

BE ON HAND EARLY.

AUTOMOBILES

1920 Scripps-Booth roadster, two Packard touring cars, 5 and 7 passenger; 1920 Cleveland touring, new paint job. These cars are in A-1 mechanical order and will be sold on easy terms at your own price making.

KEMP AND BALL Auctioneers

162-164 WEST PICO STREET

Phone 12168 "Pico at Hill" Phone 10

"For Satisfactory Service and Best Results"

FURNITURE AUCTION

Tuesday, Nov. 1st, 11 a.m.

1245 Berkshire---So. Pasadena

Drive out Huntington Drive to Berkshire, turn to the left one block. Pasadena car to Sierra Vista Station.

Handsome Furnishings of Nine Rooms

Everything Complete and Like New

Kurtzman upright piano, overstuffed davenport, odd chairs and rockers; Bigelow Wilton (13x15); Polychrome floor lamp; reed sun room furnishings; 8x10 Wilton; very fine breakfast room set; 84-inch oak dining table, six chairs and tea cart; oak library furniture; rustic porch furniture and swing.

Mahogany dressing table; bed suits with twin beds (very fine); bridge lamps and shades; complete 5-pc. bed set; dresser, chiffonier; brass; Clark vacuum cleaner; white enamel electric heater, etc., etc.

Full set of dishes (8 service)

At 1 p.m. we will sell 1917 Buick touring car; excellent condition. Must be sold.

DON'T FAIL TO ATTEND THIS SALE

Open for inspection from 1 to 5 p.m.

800 Acres in Small Tracts

in the

Heart of Ventura County

Sat., Nov. 12th, 11 a.m., on Premises

Budded Walnuts, Apricots and Apricot and Walnut Land.

¼ Cash Will Handle These Tracts

See next Sunday's paper for particulars, or write

C. H. O'CONNOR AND SON, Auctioneers

626 Pantages Bldg., 7th and Hill. Phone

AUCTION---Thursday

November 3rd, 10 A.M.

1425-27 W. 24th St.

West Adams Car to Vermont

We will sell 75 rooms of furniture and furnishings, also wagon, Wilton, Body Brussels and Axminster rugs, assortment of bedding and linen. For particulars, see Wednesday's Dealers and everybody invited. "Remember, we sell the goods."

LIBERTY AUCTION CO. 75550. S. P. DIVOLL, Auctioneer

AUCTION---Wednesday

10 a.m.

2305 S. Grand Ave.

Extraordinary Sale Fur

Complete furnishings of several homes and flats. Parlor suites, buffets, china cabinets, full leather and leather seat dining chairs, new mattresses, linen, cut glassware; Angle-Persian, Axminster, Wilton, 10 o'clock to 12—Dishes, Glassware, Linen, etc.

12:30 to 4 p.m.—Furniture.

3000 Want-Ads

Saturday for insertion in the Sunday edition are read by virtually the whole buying [illegible]

Auction Sale

MASSIVE AUCTION

Fine Furniture, House Furnishings
4—Automobiles—4
10 a.m. Tomorrow, Monday, 10 a.m.

Weber rosewood case Themodist Metrostyle player piano, duet bench, music cabinet and 125 player rolls; 5 mahogany cabinet Victrola; golden oak cabinet phonograph; golden oak cabinet Sonora talking machine; fumed oak cabinet; Concert talking machine; sanitary roll top desk and swivel chair.

In addition to the above, this unusually fine sale will include a magnificent 3-piece overstuffed Parlor Set comprising Davenport and 2 massive Kidney Chairs upholstered in mulberry velour over hair and spring construction; 9-piece $450; 3 handsome Crotch Mahogany Library Tables; 6-piece Spanish Leather; Mahogany Rocker upholstered in genuine leather; Golden Oak Duo Davenport upholstered in genuine Spanish Leather Couch; 3 Fumed Oak Library Tables; Gold Leaf Sheet Music Cabinet; American Walnut combination Sheet and Music Roll Cabinet; Combination Writing Desk and Bookrase; Oak Writing Desk; 3-panel hand embroidered Silk fireplace screed; 72-inch French bevel Ivory Cheval Mirror; Handsome Louis XIV 9-piece Solid Mahogany Dining Set, comprising 72-inch top, 10-foot extension table, 6 genuine leather Lot chairs and massive 72-inch Buffet with French Plate Mirror, set cost $625; 7-piece Golden Oak Dining Set comprising 48-inch top, 8-foot extension table and 6 genuine leather box slip-seat chairs; 7-piece Fumed Oak Dining Set comprising 48-inch top, 8-foot extension table and 6 genuine box slip-seat chairs; 5-pc. Breakfast Set; beautiful Colonial Cirassian Walnut Bed and companion Dresser with 34x46-inch French Bevel Plate Mirror; attractive Golden Oak Bed and companion Dresser with 30x36 French Bevel Plate Mirror; mahogany triple mirror dressing table and chair; 14 Crotch Mahogany, Birdseye Maple and Ivory and Oak Dressers; Old Ivory, Brass Vernis Martin and White Enamel Beds in ¾ and full sizes; Box, Coil and Pantasote Springs; Silk Floss and Felt Mattresses; 25 odd Rockers and Chairs; Sanitary Cots and Pads; Oak Pedestal and Parlor Tables with French Bevel Plate mirror; 9x12, 8.3x10.6 ANGLO-PERSIAN, VELVET, AXMINSTER AND BODY BRUSSELS; 7 ORIENTAL RUGS, including 1 SAROUK, 1 KERMANSHAHS, MAHAL AND KAZAK RUNNERS, etc.; 1 beautiful Velour Portieres; FRANZ-PREMIER ELECTRIC VACUUM CLEANER; 100-piece set of WEDGWOOD CHINA; Domestic side-oven Gas Ranges and many other pieces of equal interest. No small items at this sale.

BE ON HAND EARLY.

AUTOMOBILES

1920 Scripps-Booth roadster, two Packard taxicab cars, 5 and 7 passenger; 1920 Cleveland touring; new paint job. These cars are in excellent mechanical order and will be sold on convenient terms at own price making.

CRAMP AND BALL Auctioneers

162-164 WEST PICO STREET
Phone 12168 "Pico at Hill" Phone 12168
"For Satisfactory Service and Best Results"

FURNITURE AUCTION

Tuesday, Nov. 1st, 11 a.m.
5 Berkshire---So. Pasadena

Out Huntington Drive to Berkshire, north to your Pasadena car to Sierra Vista Station.

Home Furnishings of Nine-Room Home
Everything Complete and Like New.

Mahogany dresser, chiffonier, dressing table; 3-pc. bedroom suite with brass bed (extra fine); birdseye maple dresser and chiffonier; brass bed complete; 3-pc. birdseye maple set; curtains, rugs, brac; Clark Jewel gas range, white enamel refrigerator, electric heater, Blasel washer, etc., etc.

Full set of dishes (8 service)

We will sell 1917 Buick touring car; good rubber; excellent condition. Must be sold.

DON'T FAIL TO ATTEND THIS SALE.
Open for inspection from 1 to 5 p. m.

5 Acres in Small Tracts

In the
Heart of Ventura County
Nov. 12th, 11 a.m., on Premises

Walnuts, Apricots and Apricot and Valencia Orange Land.

Cash Will Handle These Tracts
Next Sunday's paper for particulars, or write us.

O'CONNOR AND SON, Auctioneers
Stages Bldg., 7th and Hill. Phone 62

AUCTION--Thursday

November 3rd, 10 A.M.
1425-27 W. 24th St.
West Adams Car to Vermont.

Rooms of furniture and furnishings, also over 100 Brussels and Axminster rugs, assorted sizes. Almost new. For particulars, see Wednesday's Auction Ads. Everybody invited. "Remember, we sell the goods."

AUCTION CO. 75550. S. P. DIVVER, AUCTIONEER

AUCTION---Wednesday

10 a.m.
2305 S. Grand Ave.

Ordinary Sale Furniture

Furniture of several homes and flats. Parter suites, dining room suites, full leather and leather seat rockers, Simmons beds, cut glassware, Anglo-Persian, Axminster and Brussels rugs, etc.

9 o'clock to 12—Dishes, Glassware, Linen, etc.
12:30 to 4 p.m.—Furniture.

H. S. MANN, Auctioneer

Want-Ads

are Influential in the Sunday edition. THE TIMES virtually the whole buying audience of Southern California.

...T SUSPECT; ...TCH TARTAR.

...Policeman and Woman ...r in Melodrama.

...About Tree Shade ...s to Sudden Bath.

...Runs With Water and ...ening Goes to Jail.

...about three policemen and ... on the police records.

...hour 1. Time, noon yesterday. Place, in the street in ... of 313 North Commonwealth ... Characters, Miss Lydia M. ... 21 years of age, living at ... North Commonwealth avenue; ... Detective Sergeants William ... Cline and William ...

...scene with Detective Cato ... in the front of the Kilby ... in his automobile. Detectives ... and Cline in the rear ... Detective Cato stops his automobile in the shade of a large ... to cure before the Kilby ... The three police officers ... him to the automobile to ... suspect, who, they believe, ...

...w About Your Stomach?

...Sour, Gassy, and You Belch Up After Eating ...Shortly Dyspepsia Tablets

...stomach may be rather sluggish in ... you feel very you eat for breakfast ... delicious croquette and salad ...



...Digestion When a Good Meal ...to Rot in the Stomach.

...one tea-spoonful of this a soda confection ... to add to the indigestion. It is ... to follow each meal with a ...Tablet to avoid dyspepsia due to eating and drinking. ...to stomach sour, with water-...ness, and the peculiar gases ... indigestion these tablets bring ... they supply the alkaline ... stomach and thus offset the ... Dyspeptic conditions.

...to know this and not deny ... pleasures of the good things ... through fear of indigestion. ...Shortz's Dyspeptic Tablets ... all drug stores at 40 cents a ...



...OVERS CAUSE ...FALLING HAIR

...Specialist Says Greater ...rcentage of Baldness ...due to Alopecia ...Pityrodes

...John H. Austin, over 40 ...trichologist, hair and scalp ... who now has offices at ... says that scalp dis... ...mistaken for common ...

...Pityrodes starts with a ... the scalp, sometimes ... usually called "dandruff" ... abundant — producing ... white, dry or greasy ... which leads to falling of the ... stage lasts from two to ... as a rule. At first, ... hair starts to fall, it is ... noticeable, but as this all-... Pityrodes," becomes ... seated, and as the mischief ... multiply, as they always ... of the hair increases ... in time the top of the ... entirely bald.

...Austin has found that only ... powerful microscope can ... the exact trouble with ... hair and scalp are afflicted ... proved that the use of ... dandruff cures, hair ... and elixirs, is like ... medicine without knowing ... are trying to cure.

MICROSCOPIC EXAMINATION of the hair and scalp—both ... women invited. Private ... Second Floor Hamburger's, ... 12 and 2 to 4.—[Advertisement.]

...y Shunned ...se of Eczema!

...Mrs. ... 401 Main St., Lancaster, ... contracted a severe case ... which covered his face and ... on her home would shun ... be looked on terrible. ... use of D.D.D. In an interview ... my boy was cured." ... from grateful users of ... results in healing ... the very first applica... burning. Why not ... convinced? Your ... does not bring ... Try D.D.D. Soap, too.

D.D.D. ...for Skin Disease

...BRUG COMPANY.

HOSS LINIMENT CURES MARSHAL.

Ought to be Dead, But His Rheumatiz Better; Whisky Not Needed.

[EXCLUSIVE DISPATCH.]

LIBERTYVILLE (Ill.) Oct. 29.—Village Marshal Lemberry ought to be dead, but he only finds his "rheumatiz" is lots better.

Yesterday he went to the local pharmacist to get a "pescription" filled. He grew tired waiting and while the druggist was waiting on another customer he walked behind the prescription counter and took a swig of "his" medicine. He liked it. He tried it again. The third swallow seemed to set him on fire, but his "rheumatiz" felt better.

At the doctor's office it was found the prescription was horse liniment to be applied externally. Lemberry had swallowed enough to kill, but was "feelin' a mite better already."

EXHIBIT MECCA FOR THOUSANDS.

Flower Show at Exposition Park Ends Tonight.

Arrangements Made to Care for Huge Throng.

Two Concerts to be Given in Afternoon, Evening.

When the lights fade out at midnight on the flower show at Exposition Park it is estimated that 150,000 persons will have visited the grounds. Today is All-California Day at the park and thousands of visitors are expected from all over the State, in addition to the great numbers that will go from Los Angeles and surrounding cities. Everything is in readiness for the day, all the more perishable blossoms having been replenished, the grounds made spotlessly clean, the cafe prepared to care for 600 persons at a time, and an entertainment, equal to any yet given, provided for the guests.

A concert will be given from 2 to 5 and from 7:30 to 10:30 p.m. Among the entertainers are Bessie Lyons, prima donna of "Chocolate Soldier" fame; Olive DuVall in a "Dance of the Flowers;" Antoinetta Morena, lithsome Spanish dancer, and instrumental soloists of the Greater Los Angeles Municipal Band, directed by Antonio Sarli.

CROWD AT SHOW.

The exhibit was patronized yesterday by more than 10,000 persons whose expressions of wonder and delight were only repetitions of the commendations of the visitors for the last ten days. Ten acres of beauty — that is the California Flower Show and Horticultural Exhibition. From the time one enters the main tent, in the center of which stands the Goddess of Nature, surrounded by flowers of every variety, until he has passed through the splendid industrial section and out into the sunken gardens, one is filled with inspiration, almost intoxicated with the fragrance of the air.

Flowers and music and children—they belong together and they were seen and heard together yesterday for little girls and boys visited the show by hundreds. In such an atmosphere as this, it is no wonder that Mrs. Dorothy Rice, who had been silently standing and gazing upon a tall red rose, suddenly turned to a friend and smilingly said, "Just then I thought I saw the happy face of Paul de Longpre."

BACKERS PLEASED.

"We are all more than pleased with the result of the big exhibition," yesterday said Roy F. Wilcox president of the California Association of Nurserymen, sponsers for the flower show. "Steps probably will be taken shortly looking toward the establishment of a similar exhibit annually. Purely as an educational institution there is every reason why it should be continued.

"Thousands of school children have gone away from these grounds with greater knowledge, and their visits to and interest in such exhibits as this helps them to envision the wonderful homes,' gardens parks, streets and lawns, which they, as future citizens, will one day construct for Los Angeles and the Southland.

"The fine exhibits from all over California should be seen by every one, and especially by those interested in horticulture. I believe that tomorrow will be the biggest day ever and every preparation has been made to give the visitors a grand time. Also, it is to be hoped that those who have not yet seen the place illumined at night will remain until dark, for if they don't, they're going to miss one of the wonder sights of the year."

AERIAL TRAMWAY TO HAUL SAND.

Coyote Wells in Imperial Valley to be Connected With Railroad.

[BY A. P. NIGHT WIRE.]

EL CENTRO, Oct. 29.—An aerial tramway six miles long will be built in the San Jacinto Mountains near the southern border of California according to plans announced here. The purpose will be to connect Coyote Wells station on the San Diego and Arizona railway with deposits of marle and sand, the sand being 95 per cent silica, the type used in the manufacture of plate glass. Sand of this composition is being imported from Belgium by American glass manufacturers.

CASH GONE, HIGH FLYER ENDS ORGY.

Youth, Jailed, Says He is Son of Former President of Ecuador.

Francisco Gonez, aged 21 years, is in the County Jail on a charge of issuing fictitious checks and is waiting, somewhat impatiently, for his attorney, Frank McDonald, to check up on his story that he is the son of a former President of Ecuador and has influential relatives who will come to his rescue.

Gonez declares he fell heir less than a year ago to an eighth share of an estate valued at more than $1,000,000 and that he has spent all his money after a riotous seven or eight months' spree with a fascinating young girl. The spending orgy extended from Seattle to Los Angeles and back again, his story goes.

They hesitated at San Francisco on the return trip and then went to Seattle. Money had been spent with spendthrift abandon. The legacy was dwindling and the girl who had helped him spend it was growing cool in her protestations of love for him, which had formerly been so ardent. Gonez took inventory of his wealth. He had only $8000 left.

The end came speedily, for one night two men, showing badges and saying they were detectives, placed him and the girl under "arrest." Gonez was told that American laws did not countenance the traveling from one State to another of a man with a woman not his legal wife. He saw prison bars staring him in the face, and when the "officers" and the girl agreed to take his $8000 and forget the white slave charge he readily agreed.

Without money and with his former friends forgetting to recognize him after his misfortunes, Gonez was virtually without food or lodging. He cashed some checks on the bank where his account had been and drew out the small balance. Then he came to Los Angeles and cashed a $15 check in order to get something to eat, it is declared. A complaint was sworn out when it was discovered the check was worthless.

Thus the Latin who mastered his Greek and Latin in American schools, but who failed to "savvy" American ways, tells of his adventures and hopes his relatives soon will come to his rescue.

APPROVES VETERANS.

United States Bureau Names Eleven Men for Vocational Training.

The following men have been approved under the Rehabilitation Act by the United States Veterans' Bureau for vocational training courses. It was announced yesterday: James C. Bowles, Fernando F. Bloomnorst, Ernest Earl Breckenridge, Howard D. Chase, Thomas W. Davis, Walter L. Gatten, John Harley Hull, Andrew O'Brien, Clyde G. Figg, David A. Selbert and Elsie L. Weeks. These veterans should get in touch with the Veterans' Bureau, 322 Pacific Mutual Building, at once, it was stated.

SEEK MISSING WOMAN.

Detectives Hunt Church Worker Who Disappeared Thursday.

Search for Miss Honorine La Gier, aged 35 years, living at 924 Winfield street, was begun yesterday by Nick Harris detectives in addition to the police who also have been notified of her disappearance last Thursday evening about 6:30 p.m. She was last seen on West Sixth street between Olive and Hill streets and at that time was going to visit some friends in the city.

Neither Mrs. Ester A. West, her sister, nor A. F. La Gier, her brother, know of any reason why Miss La Gier should leave home without notifying them and they declare she left home with only some change in her purse and apparently in good spirits. Miss La Gier has been active in Catholic work and had no troubles, her relatives say.

When last seen she was wearing a black satin dress, a dark velvet Napoleon style hat with a black feather, black satin pumps, black stockings, black earrings, a cameo ring and two small diamond rings. The telephone number at the La Gier home is 554894.

SUING WIFE ASSERTS SPOUSE DECEIVED HER.

Whether Charles A. G. Blossom loved his wife, Mrs. Laura S. Fowle Blossom, is not stated, but he represented himself as a member of a number of prominent clubs, a graduate of Harvard and a member of the Massachusetts bar, according to annulment proceedings instituted yesterday by Mrs. Blossom. The husband was none of the things he represented himself to be, the complaint avers. Another act of deceit he practiced, according to the complaint, is that he said he divorced his former wife. Mrs. Blossom says the first wife divorced him.

RETIRING FROM BUSINESS

50% DISCOUNT 50%

LIGHTING FIXTURES

A continuous influx of orders since the inauguration of our BONA FIDE RETIRING FROM BUSINESS SELLING EVENT has necessitated our working both day and night forces—this volume of business has never before been approached in Los Angeles. The public has been quick to realize and appreciate the unprecedented value-giving this notable event has afforded. As an additional evidence, we offer as this week's UNUSUAL AND EXTRAORDINARY SPECIAL the WALL BRACKET ILLUSTRATED.



This WALL BRACKET is rigidly constructed, has Fancy Back, Cast Arm, One Candle and is furnished in either OLD IVORY, ANTIQUE GOLD OR POLYCHROME FINISHES—a regular

$4.50 Value at $1.80



To see this bracket is to be assured that we are selling LIGHTING FIXTURES at prices heretofore never attempted locally.

During this BONA FIDE RETIRING FROM BUSINESS SALE, every LIGHTING FIXTURE in our studios, including the increasingly popular SPANISH AND ITALIAN WROUGHT IRON and other PERIOD EFFECTS, bears its regular retail selling price—make your selections, then cut the prices in half—make a comparison of costs elsewhere and you, too, will be glad of the almost unbelievable opportunities which this truly remarkable event presents to the people of Los Angeles.

We employ only mastercraftsmen and artisans—our fixtures are absolutely guaranteed and installation made when desired by our own corps of competent electricians. Out-of-town orders given infinite care and attention. A deposit now will insure prompt Holiday Delivery. We urge early selection.

NATIONAL FIXTURE CO. (Inc.)
733 SOUTH BROADWAY
ENTIRE SECOND FLOOR TAKE ELEVATOR TELEPHONE PICO 3578

No Refunds
No Exchanges
No C. O. D.'s

3 Stores

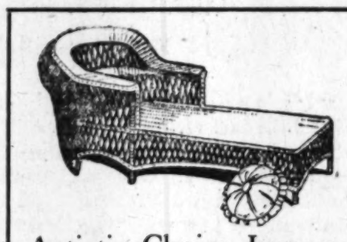
The Rattan Shops
605 West Seventh, Opp. Robinson's
332 North Western Avenue
638 Maple Ave., 2 Blks. E. of Main

3 Stores

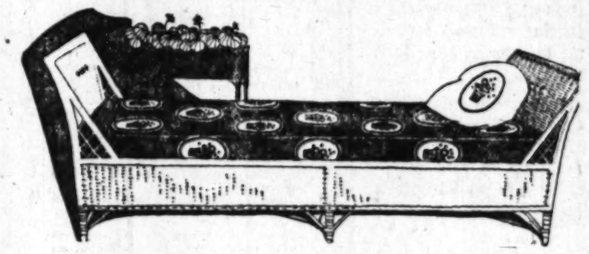
Every Piece Guaranteed Genuine
We carry no Grass or Fiber Furniture—every piece on our floors is guaranteed GENUINE REED. Do not be confused with cheap imitations.

Monday, 8:30 to 5:30 Last Day of Month Sale
Reed Furniture Reduced as Much as 1/2

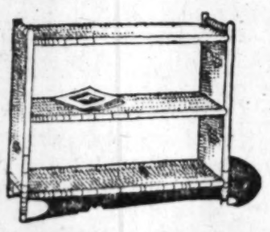
For one day only—and then, your opportunity to obtain Genuine Quality Made Reed Furniture at prices that are but a fraction of regular markings will be gone. This is the season's greatest sale and home lovers will welcome this opportunity to add a few necessary pieces of furniture, or complete furnishings in Reed for every room of the home. Sale closes Tomorrow Night at 5:30.



Artistic Chaise Longue
Style similar to the above. Wide back and arms just what your home needs.
Regular $28 Value, NOW, $21



Now You Can Afford a Reed Day Bed
and when you know that this beautiful Reed Day Bed comes complete with a Cretonne covered Box Spring Mattress you'll want it all the more. It is the one great bargain of the sale.
A Regular $56 Value, on Sale, now only $36



Reed Magazine Rack
Something new. Ideal for studio and bungalow. Three shelves of wood. Very substantial.
$14 Value, on Sale Now, $12.75

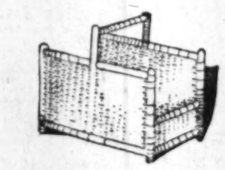


Smoker's Stand
Just what the man of the home would like. It is different from the usual. Exactly as pictured.
$12 Val. Now $6.75

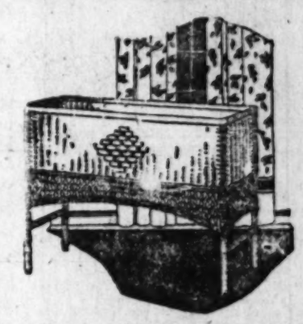
Imported Cretonnes
We have gathered together some of the very newest patterns and colorings and are offering them at special prices. The regular prices per yard are
75c to $3.60
Specially Priced



Reed Library Table
Seldom is such a table as this offered at such a reduction. You will want one of these new designs.
24x36-in. Was $32 Now $16



Reed Wood Baskets
Now is the time to think of convenient means of carrying wood for the winter fire. Here is the answer. It comes in three sizes.
$3.25, $4.00 and $5.00



Ferneries Reduced
We have sold thousands of these beautiful Ferneries. They come complete with metal pan. Style as shown here.
Regular $14 Value, Sale Price $8.75



Arm Rocker Special
Imagine a chair like this in your home. Comfort in every line. Styles very similar to picture, of best Reed is now on sale.
$14.50 Value. Special Price, $9.75

We Decorate Reed Furniture
The popular decorative scheme of the year is furniture in shades to match or contrast with the general scheme of the home. We decorate Reed Furniture at but little cost and will assist you in selecting the proper color scheme to suit your home.

Rattan Shops

605 W. 7th St.
Opposite Robinson's
Take Elevator
67951

332 N. Western Ave.
SAME PRICES
3 STORES

638 Maple Ave.
Warehouse Showroom
2 Blocks east of P. E. Bldg.
14688

BANK SALE

Brand New 1921 Comet Automobiles

List Price Delivered in Los Angeles, $2650

Sale Price, Delivered in Los Angeles $1450

No Additional Charges

Specifications

9-N Continental Motor (Red Seal,) Borg & Beck Clutch, Wagner Ignition System, Willard Rubber Threaded Battery, Columbia Axles, Genuine Leather Upholstery, 125-inch Wheelbase, 33x4½-inch Firestone Cord Tires.

1355 South Flower

Phone 23350

OPEN SUNDAYS & EVENINGS

NOTICE—Few Sport Models at Similar Reductions.

From Counties, Towns, Cities Southward From Tehachepi's Top.

FIRE TRUCK IN BAD COLLISION

Three Injured When Apparatus Hits Pleasure Car.

Police Judge Puts Taboo on Peabody Prance.

Oil Worker May Die as Result of Injuries.

[EXCLUSIVE DISPATCH.]

LONG BEACH, Oct. 29.—Two persons were perhaps fatally injured and another is in a serious condition as a result of a collision this afternoon between an automobile and a fire department chemical truck en route to a grass fire.

The accident occurred at the intersection of Pacific avenue, on which street, the fire apparatus was proceeding north, and Seventh street, a through paved thoroughfare to the harbor.

Lieut. Herbert Wycherly, 34 years old, of the U.S.S. Tennessee, was driving the automobile which collided with the chemical machine. He sustained a fractured skull and is lying in an unconscious condition in a local hospital.

The naval officer's son, Allan, 4 years old, also sustained a fractured skull, a possible fracture of the pelvis, a rupture of the right ear drum and possible internal injuries. He also may die. Mrs. Mildred Wycherly, the mother and wife, the only other occupant of the passenger vehicle, sustained a concussion of the brain, deep cuts and bruises. She will recover. All are at the Seaside Hospital.

Both the pleasure car and the fire chemical truck were badly wrecked, although none of the firemen were seriously injured.

The fire apparatus was piloted by J. W. Moon. Dr. Ralph Taylor, former city health officer, who heard the crash at his home a block away, rendered first aid to the accident victims. Mrs. Wycherly lost a $1000 diamond, which was torn from its setting when the cars collided. Sorting over the broken glass and other refuse swept from the street after the wreck had been cleared away, Officer M. M. Richardson, found the valuable stone.

NO MORE PRANCE

The Peabody Prance was given its death blow in Long Beach today when Police Judge Carl V. Hawkins found Mr. and Mrs. E. Schafani guilty of violating the local dance hall ordinance.

The couple rendered the Peabody exhibition in a local dance hall last week when they were arrested by Policewoman Lulu Straw on a charge of indecent dancing.

It is charged that Mr. Schafani, in doing the Peabody, clutched his wife by the hip, instead of keeping his hand above her waist line in accordance with the municipal regulations governing terpsichorean activies in public pavilions.

Sentence will not be imposed until Wednesday by Judge Hawkins. At that time Attorney E. E. Tincher, counsel for Mr. and Mrs. Schafani, may either ask for another trial or appeal the case to a higher court, it was learned this afternoon.

OIL WORKER INJURED.

Joseph Merrick, 55 years old, of Santa Ana, employed by the Shell Company of California in the Signal Hill field, was probably fatally injured this afternoon when struck on the head by a falling pipe. He was taken to the Seaside Hospital with a fractured skull. Attending physicians report his condition critical.

Ask for "Coronado" rates.—[Advertisement.

INVESTIGATE FIRES.

Authorities Suspect Blazes Started By Firebugs.

[EXCLUSIVE DISPATCH.]

SANTA BARBARA, Oct. 29.—Mysterious barn fires in this county are causing an investigation to determine whether or not they are the work of incendiaries.

Last night a barn on El Capital ranch, twenty-two miles north of here, on the Coast highway, was destroyed by fire together with ninety tons of hay, forty-four sets of harness, a new automobile truck and other equipment. A bean house near by took fire and was saved with difficulty. The store house contains $20,000 worth of lima beans.

The night before a barn on the Fred Stewart ranch in Goleta was burned, resulting in the loss of a large amount of hay and beans, as well as eight horses. Barns in these sections are being closely watched tonight.

Coronado Agency, 511 Spring st. —[Advertisement.

ARREST SUSPECTS.

Men Wanted in Orange County to Be Returned.

[EXCLUSIVE DISPATCH.]

SANTA ANA, Oct. 29.—Three men wanted by Orange county police for various offenses are being held at three widely separated western points, according to telegrams received by Sheriff C. E. Jackson today.

B. Thorsen, wanted for embezzlement of an automobile at Fullerton, is held in Seattle; C. H. Whitsell, charged with nonsupport, is in custody at El Centro, and James Carrigan, charged with operating a real estate swindle, is at Tombstone, Ariz. They will be brought here for trial at an early date, it was said.

Golfing at Hotel del Coronado.—[Advertisement.

HELD BLAMELESS.

Young Man Who Killed Bandit Given Reward.

[EXCLUSIVE DISPATCH.]

RIVERSIDE, Oct. 29. — Allen Berger, who last night shot and killed a highwayman, who held up his father at his store and filling station on La Canada Drive, was today exonerated from all blame at a Coroner's inquest.

Scenting trouble, the younger Allen entered the store from the rear room and was ordered to hold up his hands. Too quick for the bandits, of whom there were two, Allen shot first, the victim dying two hours later in a hospital. The other bandit made good his escape. Today checks in the amount of $30 were left with Sheriff Wilson as a reward for the man who killed the unidentified highwayman.

ITALIAN CRUISER AT SANTA BARBARA.

[EXCLUSIVE DISPATCH.]

SANTA BARBARA, Oct. 29.—The Italian Cruiser Libia, dropped anchor here this morning. Capt. Ernest Burzaglia and his crew being welcomed by Mayor James E. Sloan, city officials, U. Dardi, representing the Italian Society and Capt Michael J. Phillips, representing the Santa Barbara Post, American Legion, and others.

Tonight a banquet was given in honor of the officers of the cruiser at a local hotel. Sunday the cruiser's band and company of marines from the ship will participate at an American Legion funeral for Domingo Mesa, a Santa Barbara boy who was killed in France and whose body was brought here yesterday. The cruiser leaves for San Francisco Sunday night.

BOY SCOUTS HOLD FIRST BIG POWWOW.

[LOCAL CORRESPONDENCE.]

SAWTELLE, Oct. 29.—The first powwow of the recently organized Boy Scout Association of this district was held at the Sawtelle Boulevard school tonight. The association is composed of troops from Sawtelle, Santa Monica, Venice, Ocean Park, Culver City and Beverly Hills. Donald Monroe of 223 Idaho avenue, Santa Monica, is chairman.

It has been decided that a powwow will be held every three months in which all Scouts in the association will take part, meeting with a different troop each time.

More than 150 visiting Scouts attended the first powwow tonight.

PAID BILL WITH WORTHLESS CHECK.

[EXCLUSIVE DISPATCH.]

POMONA, Oct. 29.—Leslie J. Shelton of Venice was arrested in that city and brought here today by Constable F. O. Slanker. He was arraigned this afternoon by Judge White and charged with passing a fictitious check.

His bail was fixed at $2000. He is still in the Pomona jail, where he will probably remain until the preliminary hearing.

The offense charged, was committed a few weeks ago when the defendant took a party of girls into a local restaurant. When it came time for payment, he pleaded that he was out of change, and tendered a check instead. The check proved to be worthless.

FIND BIG STOCKS OF JOY WATER.

Officers Make Series of Raids in Italian Section of Santa Monica.

[LOCAL CORRESPONDENCE.]

SANTA MONICA, Oct. 29. — A thousand-gallon wine tank filled with new grape mash, full equipment for the manufacture of wine on an extensive scale and a quantity of wine and other alleged intoxicants were discovered and seized today by Police Captain Webb of Santa Monica, following an investigation by him and Deputy Internal Revenue Collector Jack Evans.

The seizure was made at Ninth and Wilshire Boulevard, and John Pugno was taken into custody on a charge of violating the Santa Monica liquor ordinance.

Twenty-four quart bottles of bootleg whisky are reported among the articles seized, together with two barrels of grape wine and an elaborate wine-making equipment. An automobile truck was filled with the wine-making utensils seized. The big tank and immense quantity of mash could not be removed with the facilities available.

Following this raid the officers visited the home of John Patini, 1731 Seventh street, where they found four barrels of wine. At the residence of Batiste Florcollo, at Second street and Pennsylvania avenue, two five-gallon casks of wine and a bottle of alcohol were discovered and at 1538 Eighth street, where Benedict Eugenio resides, the officers confiscated thirteen fifty-gallon barrels and 700 bottles of wine and beer.

Florcollo was the only one of the trio arrested, the officers being satisfied that the other two were under the impressoin that they were within their rights in having the liquor for home consumption.

Best climate at "Coronado."—[Advertisement.

FIND FIRST OIL IN RIVERSIDE COUNTY.

[EXCLUSIVE DISPATCH.]

RIVERSIDE, Oct. 29.—The Mahala well near Corona gives promise of being Riverside county's first bona fide oil well. Reports this afternoon were to the effect that the oil was showing as much as 1000 barrels.

It is the intention of the company to "swab" out the well once more and make an official test Monday.

FIND ABANDONED CAR.

[EXCLUSIVE DISPATCH.]

SANTA ANA, Oct. 29.—With lights lit, key in the lock, and an empty gas tank an abandoned automobile was found near San Juan Capistrano, and its owner, L. G. Patee of Riverside was notified.

Three Los Angeles youths, giving their names as J. Calleron, Roy McKinsey and Peter Fitzpatrick, were arrested last night and are held on vagrancy charges. They declared they were returning home from Tijuana but local officers believe they may know something of the stolen and abandoned car.

Business Men of Redlands Open Big Show

[LOCAL CORRESPONDENCE.]

REDLANDS, Oct. 29.—The Greater Redlands Exposition, an exposition by the merchants of the city of their stocks and of the latest appliances for home making, combined with a food show, opened tonight in the big tent on West Central avenue. About fifty of the leading merchants of the city have booths in the tent and the exposition will be open every afternoon and evening for eight days.

H. Elmo Le Breque is in charge of the exposition. The program for the opening tonight drew out a large crowd. Mayor Brock made the opening address in which he stated the purpose of the exposition, to acquaint the purchasing power of the city with the stocks held here and the latest ideas for home making.

Miss Classie Marlowe and her group of young women held a style show, using materials from the stores here. Down the center of the tent and over the heads of the people a great runway has been built for the live models, who appear on it and also the stage. The merchants have decorated their booths in a most artistic manner and in connection with the style revue each afternoon and evening there is a musical program and vaudeville.

The afternoons are given over to pure food lectures, to demonstrations of food preparing and serving, to demonstrations in drapery making and kitchen articles and to the latest electrical appliances and their use.

October is great at "Coronado."—[Advertisement.

URGE COX TO SPEAK.

Los Angeles Club Invites Terror to Speeders.

[EXCLUSIVE DISPATCH.]

SANTA ANA, Oct. 29.—Justice J. B. Cox, famed jailer of speeders, was today considering an invitation to speak before the Los Angeles City Club at its luncheon November 12. It is probable he will attend.

Acceptance of the invitation was urged by Elvin C. Curry, president of the Los Angeles safety council, in a letter to the local justice today in which he declared that Cox is "the great apostle of accident prevention and law enforcement."

Phone M. 3917, Coronado Agency. —[Advertisement.

WED AT SANTA BARBARA.

[EXCLUSIVE DISPATCH.]

SANTA BARBARA, Oct. 29.—Marriage licenses have been issued here to John D. Coltman, 36, of Los Angeles, and Ellen McGregor, 32, of Scotland; William H. Chapman, 54, Los Angeles, and Carrie E. Preston, 54, New York; George B. Pettingill, 48, South Pasadena, and Laura H. McKeague, 37, San Francisco; Stanley N. Gardner, 32, and Frances Brown, 34; Los Angeles; David R. Gray, 55, Lait Lake, and Estelle E. McCurrin, 42, Santa Monica.

Reasonable rates at "Coronado." —[Advertisement.

SURRENDERS AFTER KILLING RELATIVE.

[LOCAL CORRESPONDENCE.]

SAN LUIS OBISPO, Oct. 29.—Charged with the murder of his cousin, J. D. Sasville, Frank Quinn of Paso Robles is a prisoner in the County Jail today. The slaying of Sasville occurred in Paso Robles at the house where Sasville and Quinn lived. Quinn claims he came home from downtown and went to his room. Looking out of the window, he saw Sasville waiting for him outside, with his rifle in his hand.

Quinn says he put his pistol into his pocket, as Sasville on several occasions had threatened to harm him. On going out he says Sasville raised the rifle and said he would "get" him. Quinn fired first, his shot entering his cousin's forehead, and killing him instantly.

Quinn gave himself up and was brought to this city and to the County Jail.



STUTZ

NEW MODELS WIN FAVOR

Once a STUTZ owner, always a STUTZ owner. Haven't you noticed that to be a fact?

There is an indescribable something about owning a STUTZ that lends prestige, and its year in and year out reliable performance is the best testimonial of its genuine practical value.

The new STUTZ finds a friend in every member of the family. The men folk like it because of its power and speed; the women for its style, distinctiveness and excellence of appointment.

You'll find them on display at the new home of Stutz—Telephone for a demonstration.

California Stutz Company

1400 South Figueroa

Main 3130

A Monument of Steel and Stone to be Reared to Starr Merit



The Starr Piano Co. will soon start work on its own towering building—the largest structure owned and occupied by any music house on the Pacific Coast.



Starr PHONOGRAPH

Starr PLAYER PIANO



Starr PIANOS

The Starr Piano Company's

ALTERATION SALE

Now Closing

offers greatly increased inducements to purchasers tomorrow—tremendous discounts on hundreds of splendid new Pianos, Playerpianos and Phonographs—also a large selection of used instruments of nearly all makes in excellent condition.

This is one of the very few sales ever held by the Los Angeles Branch of the Starr Piano Company—a sale made necessary by alterations in our warerooms preparatory to the construction of our own building.

Now Is the Time to Save Money in Buying for Xmas.

Christmas is less than two months distant. Far-sighted buyers, intent on securing the best selections at the best prices, are already making their purchases of gifts for the family. No better gift could be chosen than a piano, playerpiano or phonograph.

Get it here, NOW, and save heavily.

Make a small deposit on an instrument and have it held for Christmas delivery, if you desire. But do not delay making your choice—to wait means to pay more later.

Instruments of universally celebrated Starr quality offer an unrivaled opportunity to buyers at the prices available tomorrow. For beauty of tone, excellence of construction and general worth, no finer pianos, playerpianos or phonographs are to be had at any price. A demonstration will prove it. Come in and hear them—submit them to every test.

$5 Opens a Starr Account

Combined with the low prices in effect, this offer will prove of exceptional interest. Let us tell you about it.

STARR PIANO CO.

Factory Salesrooms

630 So. Hill St.

$100,000 PURCHASE

Twenty carloads of Brand New High-Grade Electric Washers, bought by us in anticipation of a railroad strike, now in our stores and warehouse. Every one of these washers, bought by us at the lowest possible price obtainable, now being offered to you at Bed-Rock Prices. Largest assortment we have ever carried. Washers that sold early in the year at $150 to $185 now selling at prices from $99 to $117. We put it up to you. If you want the best the market affords, come to headquarters where prices are lower and terms are easier.



Dolly Type Electric Washers, fully guaranteed, equipped with [illegible] motor, swinging reversible wringer and extension bench for easier [illegible] only

$68 Cash or $75 $5 CASH $5 per Mo.



EXTRA SPECIAL $99.00

Choice of Eight High-Grade Models.....

Latest Model Cylinder Type Washer .....
Oscillating Copper Tub Washer With Gas Burner.....
Rock-A-Bye Type Cabinet Washer With Copper Tub.....
Dolly Type Copper Tub Washer With Aluminum Lid.....
Double Tub, Dolly or Agitator, Underneath Drive.....
Dolly Type Copper Tub Washer With Gas Burner.....
Oscillating Copper Tub Cabinet Washer, Gas Burner.....
Double Tub, Dolly or Agitator, Overhead Drive.....

BIG SWEEPER CLEANUP ALL $55 Sweepers $45 Sweepers $35 Sweepers **NOW** $44 $35 $25

We Have No Solicitors or Peddlers—We Sell Direct to You

$6.00 IRONS $3.65

WASHER WILSON

Phone Bdwy. 1139 612 South Spring

Glendale Store, 140 S. Brand
Pasadena Store, 822 E. Colo.
Long Beach Store, 136 E. 3d
Fresno Store, 1243 Jay St.



No. 477. 16-inch enamel splash lining, tray and burners.

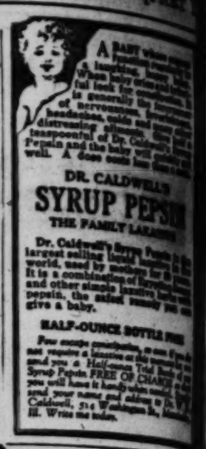


No. 481. 18-inch cabinet, enamel er box lining, pan, 4 burners.

s Top.

ERS AFTER
LING RELATIVE.

...ORRESPONDENCE.]
...OBISPO, Oct. 29.—
the murder of his
Sasville, Frank Quinn
e is a prisoner in the
oday.—The slaying of
ed in Paso Robles at
re Sasville and Quinn
claims he came home
n and went to his
g out of the window,
waiting for him out-
rifle in his hand.
he put his pistol into
Sasville on several
threatened to harm
g out he says Sasville
and said he would
Quinn fired first, his
his cousin's forehead,
m instantly.
himself up and was
e city and to the



STUTZ

NEW MODELS
WIN FAVOR

Once a STUTZ owner, always a STUTZ owner. Haven't you noticed that to be a fact?

There is an indescribable something about owning a STUTZ that lends prestige, and its year in and year out reliable performance is the best testimonial of its genuine practical value.

The new STUTZ finds a friend in every member of the family. The men folk like it because of its power and speed; the women for its style, distinctiveness and excellence of appointment.

You'll find them on display at the new home of Stutz—Telephone for demonstration.

California Stutz Company
1400 South Figueroa
Main 3130

RCHASE

Washers, bought by us in antic... warehouse. Every one of these ...tainable, now being offered to ...e ever carried. Washers that ... prices from $99 to $117. We ...fords, come to headquarters, ...terms are easier.

...y guaranteed, equipped with large ...r and extension bench for extra tub.

$75 $5 CASH
$5 per Mo.

CIAL $99.00
Models.....
Washer.....$99
...er With Gas Burner.....$99
...sher With Copper Tub...$99
...er With Aluminum Lid...$99
..., Underneath Drive.....$99
...er With Gas Burner.....$99
...et Washer, Gas Burner...$99
..., Overhead Drive.....$99

...rs NOW $44
...rs $31
...rs $25

...l-Direct to You

Glendale Store, 140 S. Brand
Pasadena Store, 822 E. Colo.
Long Beach Store, 136 E. 3d
Fresno Store, 1243 Jay St.

ELECTRIC HEATERS $7.45

Eclipse

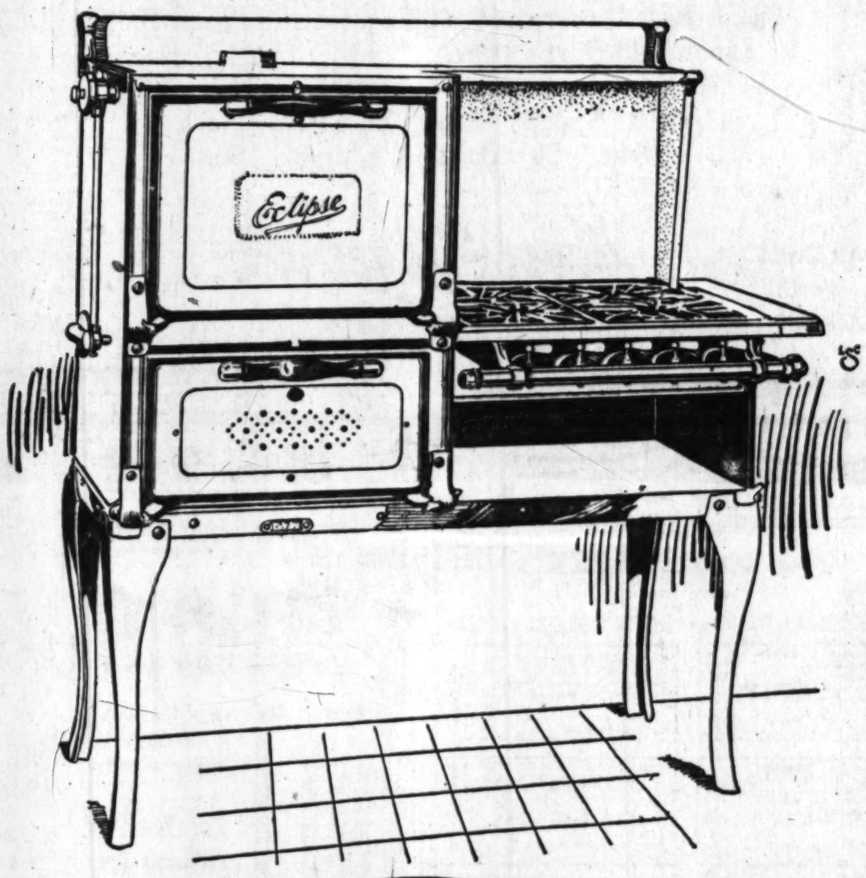
Service First — Profit a By Product

The Los Angeles Furniture Company in keeping with its progressive policy and at the conclusion of its "Fifty-first year of service" is pleased to announce that they have secured the famous line of Eclipse "Fresh Air" Oven Gas Ranges for the exclusive distribution in Los Angeles and Pasadena. This nationally advertised gas range with the ventilated oven is made by the Geo. D. Roper Corporation of Rockford, Illinois---the largest and oldest exclusive gas stove manufacturers in the world. This very complete line of Eclipse Ventilated Oven Gas Ranges is now on display at the Los Angeles Furniture Company at "introductory prices"

As sole representatives for Los Angeles and Pasadena, and with the same spirit of service that has always characterized our relations with our customers, we have pledged ourselves to uphold the guarantee by which the Geo. D. Roper Corporation insures the integrity of manufacture and the quality of materials that makes possible the supremacy of Eclipse gas ranges.

Those Eclipse patrons in Los Angeles and Pasadena who have already placed their approval on Eclipse gas ranges, as well as the women who are seeking greater efficiency and economy in cooking, are urged to visit our display rooms at The Los Angeles Furniture Company.

There will be a special demonstration of the Eclipse gas ranges at the Los Angeles Furniture Company, Wednesday afternoon, at which time Mrs. Kate Brew Vaughn—the famous Domestic Science expert—will explain the many exclusive features that make the Eclipse the highest type of modern gas range. Every woman in Los Angeles is urged to attend this special demonstration. There's going to be a real SURPRISE PACKAGE, of huge proportions, at this demonstration and its contents will be of especial interest to every woman in Los Angeles.





No. 477. 16-inch oven, glass door enamel splasher, burner box lining, tray and broiler pan. 4 burners.



No. 169. Made for small space, without broiler. Has 16-inch oven, white enameled splashers and door panel.

Eclipse

"Fresh Air" Oven Gas Ranges



No. 481. 18-inch oven, warming cabinet, enamel splasher, burner box lining, tray and broiler pan, 4 burners.



No. 757. White enamel finish throughout, nickel-plated castings. Canopy shelf with warming oven. 3 ovens, broiler, 6 burners.

The Gas Range Supreme

The great enthusiasm of each housewife who has seen this latest improved Eclipse gas range pictured above is sufficient proof of the superiority of these stoves. **They are finished in full, lustrous white and pearl gray enamel.** Top grates, burners, end shelves, range front and legs are all finished in pearl gray. Ovens and inside of oven doors are lined with rust-resistant "Cop-ro" oven linings. Some of the other exclusive features are:

1. **Eclipse Patented Automatic Oven Control.** Simply put baking or roasts in the oven, set the control and you are free until the cooking is done. No waiting or watching.
2. **Eclipse Patented Ventilated Oven.** Only fresh, hot air circulates in the oven, assuring better flavor, 4% to 8% less shrinkage, and even temperature at less cost.
3. **Eclipse Patented Top Burner.** This burner, by a unique system of air circulation, assures complete combustion of gas under every cooking condition.
4. **Eclipse Patented Three Split Orifice Cock.** Assures proper mixture of air and gas reaching burner. This saves waste gas, which means economy.

There are so many styles and sizes of Eclipse gas ranges, that no matter what your particular need, you are sure to find an Eclipse that will fulfill it, at the Los Angeles Furniture Company.

—No good gas range can be made to sell for less than the lowest priced Eclipse. We feel confident that no range, no matter what the price, excels the full enameled, full nickeled Automatic Oven Control Eclipse Gas Ranges.

—Every Eclipse range has Roper Basic Quality throughout, both in material and workmanship. You will find it well worth your while to see the Eclipse—at The Los Angeles Furniture Company—before you buy any gas range at any price.

ESTABLISHED 1870

LOS ANGELES FURNITURE CO.

COMPLETE HOME FURNISHERS

720-22 South Hill Street

THE WEATHER

[Official Report.]

LOCAL OFFICE, U. S. WEATHER BUREAU, Los Angeles, Oct. 29.—[Reported by R. D. Hervey, Meteorologist.] At 5 o'clock a.m. the barometer registered 30.14; at 5 p.m., 30.06. Thermometer for the corresponding hours showed 57 deg. and 86 deg. Relative humidity, 5 a.m., 20 per cent; 5 p.m., 20 per cent. Wind, 5 a.m., northeast, velocity 10 miles; 5 p.m., west, velocity 5 miles. Temperatures highest, 86 deg.; lowest, 60 deg. Rainfall for season 1.21 inches; last season to date, .49 of an inch. Barometer reduced to sea level.

WEATHER CONDITIONS.—Showers occurred yesterday in the Missouri and Lower Missouri valleys and the western lake region. Rain fell in Washington. It was cooler yesterday in Northern Texas, Oklahoma, Missouri, Iowa and western portions of the Dakotas, Nebraska and Kansas, but the temperature rose in Montana, Wyoming and Colorado. Fair, warm weather prevailed in Southern California Friday and Saturday night, and clear weather was reported at all stations yesterday morning. The field of high pressure central over Nevada Friday morning remained stationary, and will give continued fair, warm weather in this vicinity today.

UPPER AIR DATA.—From the surface up to 1000 feet altitude the wind yesterday morning was from an easterly direction and very light. It then shifted to westerly and continued light. At 3000 feet it shifted back to easterly and increased a little in force, reaching a maximum velocity of 15 miles an hour from the east-southeast at 6000 feet. It then decreased to 10 miles an hour at 8000 feet, which was the limit of observation.

SUN, MOON AND TIDES.—Los Angeles, October 30, sun rises 6:11 a.m., sets 5:01 p.m. Moon rises 3:18 a.m., sets 5:07 p.m. Los Angeles Harbor, October 30, high tides, 8:22 a.m. and 9:13 p.m.; low tides, 2:16 a.m. and 3:12 p.m.

ORCHARD REPORTS.—Minimum and maximum temperatures from the orchards reported yesterday to the Los Angeles office of the U. S. Weather Bureau, were as follows:

Station—	Max.	Min.
Glendora	84	52
Covina	87	54
Los Angeles Harbor	80	61
Whittier	79	51
Newport Harbor	82	60
Pomona	89	45
Ontario	88	4
Redlands	88	44
Riverside	88	42
Santa Barbara	80	60
San Bernardino	85	46
Santa Ana	86	57
San Fernando	82	48

LOCAL FORECAST.

For Los Angeles and vicinity: Fair Sunday.

STATE FORECAST.

SAN FRANCISCO, Oct. 29.—State weather forecast: Fair and pleasant weather Sunday; light northerly winds.

ARIZONA FORECAST.

WASHINGTON, Oct. 29.—Forecast for Arizona: Fair Sunday, and probably fair Monday; little change in temperature.

COLORADO RIVER.

YUMA (Ariz.) Oct. 29. — [Exclusive Dispatch from the U. S. Reclamation Service.] Gauge height Colorado River, 16.5 feet.

TEMPERATURES.

	Max.	Min.		Max.	Min.
Abilene	72	44	Oklahoma	80	48
Amarillo	74	50	Phoenix	90	56
Boise	56	36	Pittsburg	62	46
Buffalo	70	50	Portland, Or.	64	48
Chicago	70	58	Rapid City	66	36
Denver	62	40	Red Bluff	80	46
Des Moines	80	50	Roseburg	78	44
Dodge City	74	46	Roswell	78	44
Duluth	62	46	St. Louis	74	52
Flagstaff	60	34	Minneapolis		
Fresno	94	54	St. Paul	58	50
Galveston	78	60	Sacramento	78	48
Havre	72	40	Salt Lake City	70	46
Helena	66	38	San Diego	76	58
Huron	82	52	San Francisco	72	54
Independence	84	52	St. Louis Obispo	76	54
Kamloops		34	Seattle	62	50
Kansas City	84	60	Spokane	60	50
Knoxville	74	60	Tacoma	64	44
Los Angeles	86	60	Tonopah	84	44
Marshfield	64	48	Tucson	94	
Medicine Hat	64	38	Washington	68	44
Needles	92	66	Winnemucca	76	34
New Orleans	84	68	Winnipeg	58	42
New York	68	52	Yuma	92	66
North Head	58	52			

WHAT'S DOING TODAY.

Flower Show, Exposition Park.
Exhibition, California Art Club, Museum Exposition Park.
Free concert, Community Service Band, Exposition Park, 2:30 p.m.

AMUSEMENTS.

Baseball—California Winter League, Washington Park, afternoon.
Rialto—"The Idle Class."
Hamburg—"The Great Adventure."
Clune's Broadway—"The Old Oaken Bucket."
Garrick—"After the Show."
Mason Opera House—Georgia Minstrels.
Orpheum—Vaudeville.
Majestic—"Happiness."
Majestic—"My Lady Friends."
Hippodrome—"A Yankee Doodler," and vaudeville.
Grauman's Rialto—"The Shelk."
Grauman's Million Dollar—"Under the Lash."
California—"Camille."
Symphony—"Here Weaken."
Miller's—"Doubling for Romeo."
Morton—"Red Courage."
Tally's Broadway—"Easy Mond."
Mission—"The Three Musketeers."

BUSINESS BREVITIES.

[Advertising.]

Ladies are coming from every large city in America to learn the New Style of Graceful Swimming without exertion. It is an art superior to all others for promotion and preservation of health. No woman is too old to learn to swim. One-Lesson Wilkinson teaches octogenarians to swim much easier than they can walk the same distance during their first lesson and guarantees proficiency in six lessons no matter how feeble and nervous they are, when they invariably declare they feel many years younger and that swimming has given them a new lease on life. The Wilkinson System is a great diversion; learn the New-Style Swimming without exertion. But where can we attain this knowledge? Only at the Wilkinson Ladies' College, 1606 S. Flower st. Telephone 21850. Write for folder.

Lillian Payne of Payne's Dancing Academy announces the following new classes in ballroom dancing for the fall: Beginners' class Monday, Oct. 31; advance class Tuesday, Nov. 1; children's classes Saturday, Nov. 5; special classes for ladies Monday and Wednesday at 11 a.m. Private lessons by appointment. Our fancy dancing department opens its fall classes in ballet and stage dancing under the direction of Jeanne Bary, late of the Mascagno School of New York. For further information Phone 556631. 2018 Orange.

Lip-reading is a very effective aid for those troubled to hear. Come and see the happy people at the L. A. School, 603 Story Bldg. Wednesday classes open to visitors at 11 a.m. and 4 p.m. Varied forms of lip-reading practice with various teachers. Advanced and normal courses. Elementary and classwork. Voice correction and stammerers helped. 603 Story Bldg. Miss Case, principal.

Glasses rightly fitted. For one week, lenses for either distance or reading, in good frames, for $2.50. Special prices also for all kinds of solid ground double-vision lenses, from $7 to $17. Remember, these are solid, not cemented. Your eyes carefully examined and the glasses properly adjusted to relieve nervous conditions. Dr. McCleery, 539½ S. Broadway, Hotel Mirlton.

Twenty-five Christmas greeting cards engraved with your name from your plate, $2.75 and up; 25 cards printed with your name from type, $2.75 and up. Hundreds of designs to select from. Write for samples and catalogue showing 50 miscellaneous cards. West Coast Stationery and Printing Company, 757 S. Spring st.

Zinnamon's Button Factory, hemstitching and picot 10c a yard. All kinds of pleating, hand and machine-made buttonholes. 424 South Broadway, Room 604. Phone 15257.

Dr. T. H. Morgan, dentist, announces that he has opened offices at Suite 305-6-7 Fay Bldg., where he will be pleased to meet friends and patients. Phone 67288.

The Times Branch Office, 619 South Spring street. Advertisements and subscriptions taken. Telephones Pico 700, 10391.

Nulife corset demonstration. Dunn-Trafton, 612 S. Grand ave.

Dr. Curtis M. Beebe, removed to 830 Baker-Detwiler Bldg.

Woods

Exclusive Glove House
447 Broadway

On Sale Tomorrow

Gloves ½ Price

Imported, two-clasp Kid Gloves, in white, black, brown and gray. In the ½ price sale at.... **1.50**

Imported, slip-on Kid Gloves, in white, gray, brown and champagne. In the ½ price sale at.. **3.75**

16-button length Kid Gloves, in white and gray. In the ½ price sale at.. **4.50**

Imported 16-button Kid Gloves, scalloped edge, beaver, mode, brown. In the ½ price sale at **5.75**

447 Broadway
Myer Siegel & Co.
Building

Your WATCH



Repaired for Any Watch Make. Our Reason $1.50

Every watch we repair adds another satisfied customer to our list of thousands. Work guaranteed two years.

MAGNOLIA JEWELRY CO.
"THE WATCH HOUSE"
We carry a big line of all makes RAILROAD watches. We can save you 25%. Come in and convince yourself.

Elgin and Waltham WATCHES Gold Filled Cases Our Price $10 619 S. Spring Street
Bring this Ad with you.

WATCH REPAIRED

We will repair any American watch for $1.00
And guarantee its time-keeping for 2 years. We sell material at wholesale prices.
REINGOLD'S 525 S. Spring St.

THE CITY

AND ENVIRONS.

To Give Mask Ball.

A social mask ball, to which the public is invited, will be given by the Court of Honor Life Association tomorrow evening at Flower Auditorium, 1730 South Flower street.

Forum at City Club.

An open forum will be conducted tomorrow at 8 p.m. at the City Club, where several speakers will discuss unemployment. Among those on the program are Mrs. Herbert A. Cable, deputy State Labor Commissioner; E. H. Hancock, district superintendent, Public Employment Bureau, David Woodhead and Roy Malcolm.

Chamber Luncheon Wednesday.

The regular semimonthly business luncheon of the Chamber of Commerce will be held in the Alexandria at noon next Wednesday. G. Harold Powell, manager of the California Fruit Growers' Exchange and Harry Chandler will speak on "Business Conditions Today." They have been on an extended business trip through this country, Canada and Mexico.

JUGO-SLAV KING ON WAY TO BELGRADE.

ALEXANDER IS ACCOMPANIED BY PREMIER AND MINISTER OF COMMUNICATIONS.

[BY CABLE AND ASSOCIATED PRESS.]

PARIS, Oct. 29.—King Alexander of Jugo-Slavia, traveling incognito, left Paris today for Belgrade, the Jugo-Slav capital. He was accompanied by Nikolai P. Pachitch, the Premier and Minister of Foreign Affairs.

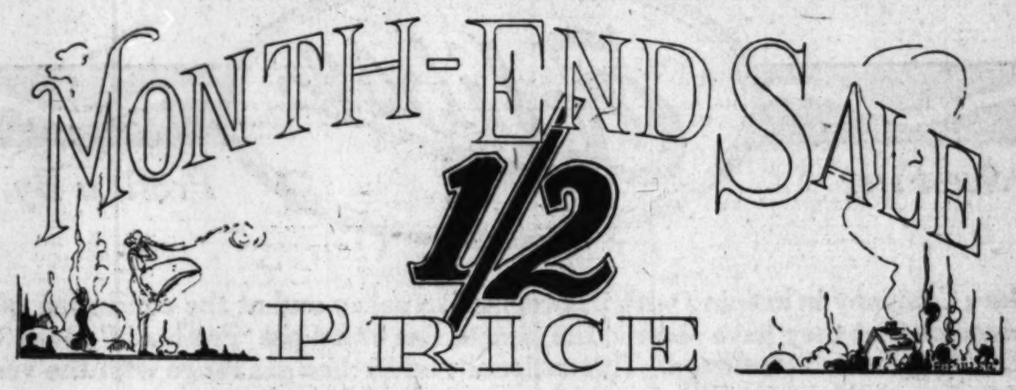
The King and his Premier have been in conference daily for a week at Versailles. Today the Premier spent the morning with the King and finally gained his agreement to return to Jugo-Slavia after an absence of several months.

Just before leaving Alexander shook hands with a few friends who were in on the secret of his departure, to whom he remarked:

"I am very happy to go back to my people."

In addition to Premier Pachitch, he was accompanied by M. Jankovitch, Jugo-Slav Minister of Communications.

MONTH-END SALE



One Day Only—Tomorrow, Monday, October 31st

NOT THE ENTIRE STOCKS—Liberal Selections
From Every Section of the Store at ½ Price

100 Dresses, 75 Suits, 75 Coats, 200 Hats, 150 Furs, 50 Jersey Suits, 50 Sports Coats, 40 Riding Habits, 35 Sweaters, 300 Silk and Georgette Blouses, 150 Cotton Blouses, 35 Girls' Wool Dresses, 25 Girls' Party Dresses, 30 Girls' Coats, 45 Infants' Dresses, 350 Pieces Silk Lingerie, 500 Pieces Philippine Lingerie, 150 Pieces Knit Underwear, 100 Corsets, 100 Pieces Fancy Linens, 20 Dozen Linen Handkerchiefs, 50 Bags, 15 Evening Scarfs, 75 Pairs Silk Hose, 50 Pairs Sports Hose, 75 Pieces Neckwear, 50 Pairs Children's Sox

An Event Worth Attending!

Myer Siegel & Co.
443-445-447 Broadway
Free Auto Park: Ask the Door Man.

Sale for One Day Only.

The Leading Specialty House for Feminine Apparel in the Leading City of the West



ONE MORE WEEK

WE OFFER

OUR SPECIAL BULB GARDEN COLLECTIONS

Bulb Garden Collection No. 1	Bulb Garden Collection No. 3
24 Ranunculus ..... $1.00 24 Daffodils ..... 2.00 (12 Emperor, 12 Empress) 25 Purity Freesias ..... .70 Regular Selling Price .... $3.70 Collection Price $3.00	12 Hyacinths, assorted ..... $1.00 12 Tulips, assorted colors.. 1.00 12 Daffodils, assorted ..... 1.00 Regular Selling Price .... $3.00 Collection Price $2.00
Bulb Garden Collection No. 2	**Bulb Garden collection No. 4**
24 Tulips, assorted colors..$2.00 24 Daffodils ..... 2.00 (12 double, 12 single) 12 Watsonias ..... .75 12 Rainbow Freesias ..... .75 Regular Selling Price .... $5.50 Collection Price $4.80	12 Paper White Narcissus..$ .75 12 Breeder Tulips ..... 1.50 6 Yellow Calla Lily ..... 1.75 6 Amaryllis Belle Donna. 1.00 12 Pink Freesias ..... .75 Regular Selling Price .... $5.75 Collection Price $4.70

Don't Fail to Add These New Varieties of Narcissus to Your Collection

Princess Theonis. A truly wonderful double Daffodil. Large shapely flower of clear lemon yellow, a most pleasing color and a perfect rose-shaped blossom. 50c each, $5.00 doz.

Olympia. A wonder Narcissus. Yellow trumpet, perianth slightly paler shade. Much larger than Emperor, and considered one of the finest novelties to date. 35c each, $3.50 doz.

Van Waveren's Giant. Flowers are of mammoth size. Perianth is primrose, trumpet is bright yellow. We can strongly recommend this variety to our customers as being a wonder Daffodil. 25c each, $2.50 dozen.

Firebrand. A very distinct and new type. Perianth is creamy white while the cup is fiery red. 25c each, $2.50 dozen.

3 Each of the Above Four Varieties (12 Bulbs) for $2.75

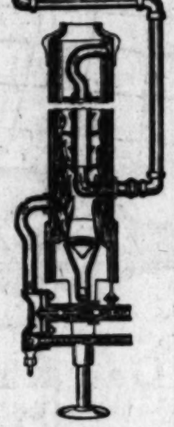
PAUL J. HOWARD'S HORTICULTURAL ESTABLISHMENT

ONLY ONE STORE—1550 WEST SEVENTH STREET
Wilshire 1800—ASK FOR OUR COMPLETE BULB LIST—557020

All the World Enjoys Hot Water



Ever Ready
Automatic Water Heater



Is Enjoying a Wonderful Sales Record

Non Explosive
Will not lime.

200 Parts Less

Be sure you investigate the Ever-Ready before you invest in any water heater.

Ever Ready Heater Co.

11th and Broadway
Phone Pico 3831

HUMPHREY
Radiantfire
GAS HEATERS

Guard Your Health

Of all the appliances on the market, the Humphrey Radiantfire is the one heater that actually protects your health.

Because there are no odors, no unburned gases, no drafts, and because the heat given off is wholesome, cheery, radiant heat, Humphrey Radiantfires are recommended for use in hospitals and sick rooms.

It stands to reason that these features make them equally desirable in the home.

Ask Your Dealer for a Demonstration, But Make Sure He Handles the Humphrey.

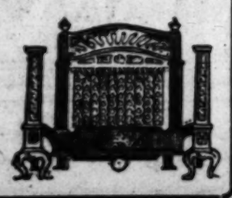
"There's But One RADIANTFIRE— Humphrey Makes It."

The Beacon Light Co.

"Everything Gas and Electric"



636 South Hill Street
Telephone 62304; Main 856



ODORLESS

GAS HEAT can only be obtained by using the CAIN JET SYSTEM. No carbon monoxide to use up the oxygen and BURNS 25% LESS GAS.

Over 18 sizes and styles to select from. We are the largest manufacturers of gas heaters on the Pacific Coast.

Buy Home Products and Save 25%



Radiant Heat "O" Art Model

Gas Fire Logs, $25 and up.
Radiant Heaters, $18 and up.
Portable Heaters, $7.50 and up.
Gas radiators in all sizes to heat the bathroom, to the largest theaters or churches.
It takes 3 steam radiators of the same size of ONE CAIN JET SYSTEM to heat the same cubic foot of space.
Open Evenings.

W. H. Cain Gas Radiator Co.

Salesroom and Factory
5217 Monets Ave. Vermont 1176

VITAL RECORD.

MARRIAGE LICENSES.

The following marriage licenses were issued yesterday. Name and age given.

ARIEMENDES—MORENO, Federico Ariemendes, 32; Francisca Moreno, 26.
BAIN—BILLEY, Forest Bain, 23; Mary L. Biley, 22.
BERGER—JENEWEIN, Edward Berger, 40; Clara E. Jeneweln, 38.
BLAIR — FRANKS, Estell C. Blair, 23; Laura E. Franks, 18.
BRADLEY—SMITH, Reuben Bradley, 71; Octavia Smith, 73.
CARLSON — ALLEN, Carl Carlson, 40; Leona H. Allen, 39.
CARTER—HART, William Carter, 28; Rose Hart, 19.
CHRISTENSEN — REES, Wallace Christensen, 41; Ella B. Rees, 42.
CHRISTENSEN — JENSEN, Chris Christensen, 49; Nicolene Jensen, 35.
CURETON—McGEE, Ben Cureton, 35; Alma McGee, 19.
DE WITT — SORENSEN, Sutherland De Witt, 58; Agnes Sorensen, 38.
DOMINGUEZ—CHAVEZ, Charlie Dominguez, 28; Frances Chavez, 20.
EARLS — MITCHELL, James Earls, 26; Anna Mitchell, 22.
FLEMEN — PETERSON, Ernest Flemer, 22; Adele Peterson, 19.
FOLEY—SCHRAUTENBACH, Eugene Foley, 42; Josline Schrautenbach, 41.
FROST—YOUNG, Walter Frost, 30; Rosie L. Young, 24.
GEDDES—DRAPER, Keith M. Geddes, 23; Rose V. Draper, 18.
GREIST—CAMPBELL, William E. Greist, 29; Elsa M. Campbell, 22.
GUILLEN—RIVERA, Malquides Guillen, 32; Madeline Rivera, 18.
HAMBLETON—FISCHER, Jesse Hambleton, 28; L. Frieda Fischer, 22.
HEALEY — McFARREN, Floyd Healey, 30; Laura McFarren, 28.
JOHNSON—KIMBALL, Earl O. Johnson, 21; Helen Kimball, 20.
KERR—CHAPPEY, Joseph D. Kerr, 28; Maud E. Chappey, 20.
LITTLE — PIERSON, Henry J. Little, 33; Zerina Pierson, 34.
LITTLEWOOD—WINDOR, William Littlewood, 62; Martha Windor, 50.
MITCHELL — BARBER, Harold E. Mitchell, 26; Bertha Barber, 28.
MORENO — ESCOBOZO, Gregory G. Moreno, 22; Jesusa Escobozo, 21.
MRAS — TOMSEKA, John Mras, 34; Pauline Tomseka, 27.
MULHOLLAND—HAAS, Perry Mulholland, 28; Adelle C. Haas, 24.
O'BRIEN—TAYLOR, William C. O'Brien, 40; Pearmelle D. Taylor, 29.
ORTIZ — EFFINELLA, David Ortiz, 23; Adelaide Effinella, 23.
PICKETT—BLANCHARD, Dan Pickett, 24; Hattie D. Blanchard, 28.
ROJAS—BLANCO, Frank Rojas, 22; Mary Blanco, 18.
SCHUG—ROBERTS, Arlie R. Schug, 29; Bertha M. Roberts, 26.
SHILLINGLAW—McHENRY, Burt Shillinglaw, 28; Belle B. McHenry, 25.
SOHN — CHENEY, Charley R. Sohn, 60; Mary F. Cheney, 47.
SPENCER—HARRIS, Ogie G. Spencer, 42; Rita J. Harris, 32.
SPICER—PARKER, Robert Spicer, 20; Lillian Parker, 20.
THOMPSON—HARPER, Joseph Thompson, 29; Ida Harper, 19.
WATSON — SMITH, William Watson, 35; Jane Smith, 29.
WATTS—LYMAN, John Watts, 32; Addie Lyman, 47.
WELCH—GILLESPIE, John Welch, 33; Marie Gillespie, 28.
WHEELER—HAMILTON, William S. Wheeler, 39; Dorothy J. Hamilton, 18.
WILLIAMS—HARMONSON, Arthur L. Williams, 33; Lulu M. Rasmussen, 34.
WILLIAMS — WALKER, Eldred C. Williams, 27; Eleanor M. Walker, 24.
YALE—HOLMAN, Leon Yale, 28; Genevieve Holman, 18.
YAMASAKI—NISHINO, Harunatsu Yamasaki, 41; Toyo Nishino, 30.

BIRTHS.

Names, sex, place and date of birth.

ARCHER, Mr. and Mrs. Arthur, Daughter, 3024 Lets avenue, October 25.
BARBOUR, Mr. and Mrs. Joseph, Daughter, 3904 North Griffin avenue, October 24.
BELL, Mr. and Mrs. Joseph, Daughter, 215 West Ann street, October 24.
BENJAMIN, Mr. and Mrs. Thomas, Daughter, The Stott's Nest, October 26.
BORNHOLDT, Mr. and Mrs. Carl, Boy, 5424 Third avenue, October 24.
BURNS, Mr. and Mrs. Leonard, Daughter, White Memorial Hospital, October 25.
COOPER, Mr. and Mrs. Carl, Boy, Methodist Hospital, October 25.
COREY, Mr. and Mrs. William, Daughter, California Lutheran Hospital, October 25.
CULLEN, Mr. and Mrs. George, Boy, 3222 West Thirty-third street, October 16.
DAVISON, Mr. and Mrs. Clarence, Daughter, 5456 Blackwelder avenue, October 24.
FITCHGOYEN, Mr. and Mrs. John, Daughter, 917 Duncomon street, October 23.
FELDMAN, Mr. and Mrs. Samuel, Boy, White Special Hospital, October 28.
FORSTER, Mr. and Mrs. Earl, Daughter, 218 West Sixty-second street, October 23.
GAMES, Mr. and Mrs. Harvey, Boy, Angeles Hospital, October 26.
HAIGH, Mr. and Mrs. John, Boy, The Stott's Nest, October 26.
HALE, Mr. and Mrs. James, Boy, 3072 Cranston Place, October 26.
HEES, Mr. and Mrs. Louis, Boy, Methodist Hospital, October 27.
HEINRICH, Mr. and Mrs. Robert, Daughter, White Memorial Hospital, October 27.
KNUDSEN, Mr. and Mrs. Edgar, Boy, 6184 Alhama street, October 28.
LOW, Mr. and Mrs. Nathan, Daughter, St. Vincent's Hospital, October 26.
MACRIE—Mr. and Mrs. Albert, Daughter, St. Vincent's Hospital, October 26.
MANOR, Mr. and Mrs. Neil, Boy, Angeles Hospital, October 27.
MARTIN, Mr. and Mrs. Harold, Boy, Methodist Hospital, October 27.
McCAUGHLAND, Mr. and Mrs. William, Daughter, 2922 South Hobart Boulevard, October 26.
McMILLEN, Mr. and Mrs. Ray, Boy, White Memorial Hospital, October 27.
MOORE, Mr. and Mrs. Robert, Boy, 1381 Middleton Place, October 12.
MOORHEAD, Mr. and Mrs. Edward, Daughter, California Lutheran Hospital, October 27.
MORRISON, Mr. and Mrs. Sylvester, Boy, Angeles Hospital, October 27.
NAIRN, Mr. and Mrs. James, Boy, 3854 Monterey, October 26.
NOLAND, Mr. and Mrs. John, Boy, Methodist Hospital, October 27.
O'SULLIVAN, Mr. and Mrs. Joseph, Daughter, White Memorial Hospital, October 28.
PHILLIPS, Mr. and Mrs. Elmer, Boy, 3760 West Thirty-seventh street, October 27.
POSTER, Mr. and Mrs. Robert, Boy, 3101 Grand avenue, October 21.
SPUD, Mr. and Mrs. Hugh, Daughter, Pueblo Nuevo, October 26.
WARD, Mr. and Mrs. Hugh, Boy, 3217 West Forty-third Place, October 14.
WEIDMAN, Mr. and Mrs. Jerome, Daughter, Clara Barton Hospital, October 27.

DIVORCE SUITS FILED.

CHESEBROUGH, Loretta against Chesebrough.
CLARK, Jean against Richard.
FOSHIA, George against Gladys.
HOLDEN, Ella against Charles.
SPENCERIDES, Thelma against Charles.
SHAFFER, Ann against Elmer.
STITH, Dorothy against Dunstan.

DIVORCE DECREES.

BLATTNER, Lillian from Carl.
COFF, Rose from Frank.
FOTELLE, Pauline from Jules.
FISBECK, Pauline from Ernest.
KIRK, Lillian from Ralph.
McCARTY, Clara from Ernest.
ROFFWEIG, Hattie from Ernest.
SORRO, Ida from Antonio.
SUTTER, Gertrude from Frank.
YORK, Charles from Ann.

NATURALIZATION.

Petitions for naturalization were filed yesterday, and hearing given, were granted by Judge Bledsoe in the Superior Court, as follows:

Jacob Bauer, native of Germany, 5 years in United States, 1 year in California, 1 year in Los Angeles county, 6 months in this city, laborer, 1 witness.

Ernest Bauer, native of Germany, 5 years in United States, 1 year in California, 1 year in Los Angeles county, 6 months in this city, laborer, 1 witness.

Both petitioners will be admitted to citizenship on July 31, 1922.

OFFICIAL BONDS.

Names and place of duty—

BAILEY, Lyle, bail commissioner, Los Angeles.
HAMLIN, Ellen, bail commissioner, Los Angeles.
HARRISON, Mabel, bail commissioner, Los Angeles.
HORTON, Belinda, bail commissioner, Los Angeles.
KELLEY, Mary, bail commissioner, Los Angeles.
McCABE, Pearl, bail commissioner, Los Angeles.
ROSENMAIER, Rose, bail commissioner, Los Angeles.
WOOD, Hugh, Los Angeles.

DEATHS.

Names, with Funeral Directors.

ALGAR, October 28, 1921, Arthur C. Algar, 70 years. Funeral from the residence, 1000 Fremont avenue, South Pasadena, Monday, October 31, at 2 p.m. Interment Pasadena Cemetery. Fred Suhr, Pasadena, Funeral Director.

ARNT, In Altadena, October 28, 1921, Fred Arnt, 57, husband of Mary Arnt, native of Germany. Funeral notice later. Fred Suhr, Pasadena, Funeral Director.

ATKINS, At the Pacific Southwest Hospital, October 28, 1921, Joseph F. Atkins, aged 58 years, husband of Marie Atkins, and father of Mrs. Ella Hinds, Mrs. Ida Exchange, Wanted, Etc. Funeral from the residence, 1000 Fremont avenue, South Pasadena, Monday, October 31, at 2 p.m. Interment Pasadena Cemetery. Fred Suhr, Pasadena, Funeral Director.

BRYANT, At 423 West Washington street, October 28, 1921, Joseph F. Bryant, aged 58 years, husband of Mary Bryant, and father of Mrs. Ida Exchange, Wanted, Etc. Remains at Home.

BURTON, October 28, at the residence, Monadnock avenue, Boyle Heights, Mrs. Lillie Burton, aged 58 years, wife of Robert Burton, and mother of Mrs. R. H. Thompson, Mrs. Exchange, Wanted, To Let. Funeral notice later. Remains at Home.

CABALL, Mrs. Antonia Caball, native of Chile, died at the residence of her daughter, Mrs. Exchange, Wanted. Funeral notice later. Remains at Home.

DICKMAN, [illegible] Exchange, Wanted. Funeral notice later. Remains at Home.

ELLIOTT, October 28 at the residence, 1000 Cloverdale avenue, Mrs. Exchange, Wanted. Funeral notice later. Remains at Home.

FRAZIER, At 1005 South Hobart boulevard, October 28, Mrs. Exchange, Wanted. Funeral services at Home.

GOLDMAN, At 1005 South Hobart boulevard, October 28, Exchange, Wanted. Funeral services at Home.

GOODLOE, Sunday, October 30, at the residence of Mrs. Exchange, Lease, Wanted. Funeral notice later. Remains at Home.

GRAVES, October 28, at the residence, 4616 Third avenue, Exchange, Wanted, To Let. Funeral notice later. Remains at Home.

HARDY, The funeral services of the late Mrs. Exchange, Wanted, To Let. Funeral notice later. Remains at Home.

HAUSE, At her residence, 1000 Fremont avenue, South Pasadena, Monday, October 31, at 2 p.m. Interment Pasadena Cemetery. Fred Suhr, Pasadena, Funeral Director.

HEITZ, October 28, at the residence, 1000 Fremont avenue, South Pasadena, Monday, October 31, at 2 p.m. Interment Pasadena Cemetery. Fred Suhr, Pasadena, Funeral Director.

HOLLEY, October 28, at the residence, 1000 Fremont avenue, South Pasadena, Monday, October 31, at 2 p.m. Interment Pasadena Cemetery. Fred Suhr, Pasadena, Funeral Director.

MEYER, October 28, at the residence, 1000 Fremont avenue, South Pasadena, Monday, October 31, at 2 p.m. Interment Pasadena Cemetery. Fred Suhr, Pasadena, Funeral Director.

MEYER, October 28, at the residence, 1000 Fremont avenue, South Pasadena, Monday, October 31, at 2 p.m. Interment Pasadena Cemetery. Fred Suhr, Pasadena, Funeral Director.

NELSON, Anna S., beloved wife of Exchange, Wanted, To Let. Funeral notice later. Remains at Home.

PERSONS, At 1005 South Hobart boulevard, October 28, Exchange, Wanted, To Let. Funeral notice later. Remains at Home.

QUIGLEY, At 1005 South Hobart boulevard, October 28, Exchange, Wanted, To Let. Funeral notice later. Remains at Home.

ROBINSON, October 28, at the residence, 1000 Fremont avenue, South Pasadena, Monday, October 31, at 2 p.m. Interment Pasadena Cemetery. Fred Suhr, Pasadena, Funeral Director.

ROBINSON, October 28, at the residence, 1000 Fremont avenue, South Pasadena, Monday, October 31, at 2 p.m. Interment Pasadena Cemetery. Fred Suhr, Pasadena, Funeral Director.

ROBINSON, October 28, at the residence, 1000 Fremont avenue, South Pasadena, Monday, October 31, at 2 p.m. Interment Pasadena Cemetery. Fred Suhr, Pasadena, Funeral Director.

SCHMIDT

What You Want
WHEREVER YOU WANT IT.

Realty Information Section

Los Angeles Sunday Times

Part V-a: 16 Pages
REAL ESTATE LINERS.

VOL. XL. SUNDAY MORNING, OCTOBER 30, 1921. ON 'CHANGE | Where Men Meet for Trading And Where "Things Are Doing."

RECORD.

REAL ESTATE LICENSES.

Licenses were issued yesterday to the following:

Federico Arizmendez, 52; ..., 23; Mary L. Riley, 22; Edward Berger, 40; Clara ...

Isabell C. Blair, 25; Laura E. ...
Reuben Bagley, 71; Octavia ...
Carl Carlson, 40; Leona H. ...
Elias Carter, 52; Rose Hart, ...
Wallace Christensen, 41; ...
Chity Christensen, 45; ...
Carr Cushion, 35; Alma Mc...
Sutherland De Witt, 58; ...
Charlie Douglasson 26; ...
James Earle, 28; Anna B. ...
Ernest Fisher, 22; Adele ...
Eugene Foley, 42; Jos...
Fruit, 30; Rose L. Toupe, ...
Milton H. Gobbs, 32; Rose V. ...
William H. Gwiat 30; Etha ...
Gullion, 23; Made...
Floyd Hanley, 32; Laura ...
Earl O. Johnson 21; Rose ...
Joseph D. Kerr, 25; Maud E. ...
Nancy J. Little 58; Emma ...
Harold E. Mitchell 26; ...
Gregory O. Moreno, 23; ...
John Muir, 54; Pauline Yo...
Perry Mulholland 29; Ad...
William C. O'Brien, 49; Fl...
David Ortiz 23; Adelaide ...
Dan Pickett, 24; Helen ...
Rubio, 22; Mercy Maraon, ...
Jose R. Rubio, 26; Bernice ...
Burt Silliaglaw, 24; ...
Harry E. Sohn, 60; Mary F. ...
Ralph G. Spencer, 42; Ruth J. ...
Earl Sykes, 28; Lillian Par...
Joseph Thompson, 29; Ida ...
Ethel Wallace 32; Jean ...
Addie Lyman, ...
John Welch, 32; Marie Gil...
William A. Wheeler 29; ...
Arthur L. Williams 32; ...
Edred C. Williams, 27; ...
Yale 30; Genevieve Ind...
Sarcastus Tannehill, 41; ...

DIVORCE DECREES GRANTED.

BLATTNER, Lillian from Carl.
COPE, Hardy from Mary.
CUTELLI, Pearl from Jos.
FISHBACK, Lucretia from ...
KIRK, Elias from Beatrice ...
McCARTY, ...
ROCKWELL, Mabel from John.
ROHRS, Estella from George.
RUSTER, Gertrude from Frank.
YORK, Charles from Anna.

NATURALIZATION PETITIONS.

Petitions for naturalization, with affidavits, residence and date of coming to United States given, were filed yesterday in the office of the County Clerk, as follows:

James R. Munn, England, ... 1906 Second street, Inglewood; Ewing Halsell Ivey, Atlanta, Ga., 2042 South Bonsallo, July 6, 1905.

Thomas Holding, England, ... June 29, 1911.

OFFICIAL DEATH LIST.

Name and place of death.—

BAILEY, Lina. Los Angeles. ...
HAIGHT, Villos. Los Angeles. ...
HARKINS, James. Los Angeles. ...
HORTON, Elizabeth. Los Angeles. ...
KELSEY, Betsy. Los Angeles. ...
MCCABE, Frank. Los Angeles. ...
ROSENWATER, John. Los Angeles. ...
WHOMES, Lucinda. Los Angeles. ...
WONG, Sing. Los Angeles. ...

DEATHS.

With Funeral Announcements.

ALGAR, October 28, 1921, Dorothy ... daughter of Gertrude Algar of Eagle Rock, ... Funeral from the chapel of ... corner Twelfth and Grand ... tober 31, at 2 o'clock p.m. ...

ARET, In Altadena, October 29, ... 1921, Joseph P. Aret, ... Funeral notice later. ...

BRYANT, At 625 West Thirty-fifth ... 28, 1921, Joseph F. Bryant, ... Funeral from the chapel of ... Berkshire at Adams Boulevard. ...

BURTON, October 28, at his residence, ... Kenilworth Avenue, Hugh Burt B. ... Burton, beloved husband of ... and brother-in-law of Mary C. ... M. H. Thompson of Santa Monica. ... Services will be held Monday, ... at 2:30 p.m. in the chapel of ... South Flower street. Friends ... ances are invited to attend. Fun... private. ...

CARRADA, Mrs. Antonia Carrie. ... Remains at chapel of Abner ... Co. ...

CHRISTENSEN, In this city, Alma ... wife of Hugo J. Christensen, ... mother of Mrs. A. B. Mahoney ... A. B. Christensen. ...

Funeral services will be held ... ing at 10:30 o'clock from the ... of Edwards, Church & Hamilton ... Home street. Friends invited. ...

HAIGHT. The funeral services of ... Haight will be held Monday, ... 10 a.m. at the chapel of Pierce ... Boden, 1255 South Figueroa ...

MANOR. At the Angeles Hospital, ... Magee, son of Mr. and Mrs. ... Manor, funeral services ... director. ...

MEYER, October 28, at his ... Inglewood, Carl Meyer, ... beloved husband of L. J. ... Jack Meyer and Mrs. ... Funeral from chapel of ... Mother of Sun Record ... Mrs. J. M. Rapold of S. ... Funeral services ... Fuller Mortuary, ... San Pedro. Interment ... announcement later. ...

NELSON, Anna R., beloved wife ... Nelson, ... Funeral private, Monday, ... Godson & Sutherland, ... Pasadena. ...

PERSING, At Tujunga, ... Pershing, 55 years. ... Funeral from chapel of ... 1213 South Figueroa ...

QUIGLEY, At Santa Monica, ... Maurice Quigley, beloved ... and father of Ned, Kathryn ... leg, aged 49 years. ...

Funeral from chapel of ... Vetsch, Wednesday, ... Services at Calvary ... Santa Monica. ...

ROSENMAYER, J. J. Remains ... Angeles, passed away ... quickly this morning ... Funeral announcement ... Services will be held ... Temple Israel, ... Rosenmayer, Albert ... Funeral services ... Temple Israel, ... 1240 South Flower ... SAFFELL, October 27, ... Saffell, aged 67 years. ... Funeral notice later. ...

SOLLENDER, At 2520 Hunter ... 1921, Mrs. Ida M. McCARTT ... Funeral services will be held ... chapel, Monday at 9 a.m. ...

SUTTON, October 27 at 1147 ... Charles A. Sutton, ... Funeral services will be held ... her 31, at 10:30 a.m. ... Church, Washington ... Interment Rosedale ...

TURNER, In Los Angeles, ... Turner, ... Remains at the Mission ... Funeral ...

WILKINSON, In Pomona, ... Wilkinson, sister of Hugo ... Wilkinson, sister of Hugo ... Mayer M. Mayer & Co., ... and Jessie B. Perkins of ... Remains at Pierce ... St. Joseph's Church, ... Interment Calvary ...

WOLF, October 27, 1921, ... Wolf, aged 70 years. ... Funeral from chapel of ... Frederick & Fraser, ... Friends invited. ... Funeral directors. ...

CARD OF THANKS

We wish to thank our neighbors and friends for their ... kindness during the illness and ... floral tributes extended to us ... our beloved mother, ... [Signed] ...

CARD OF THANKS

We wish to thank our neighbors and friends for their ... kindness during the illness and ... floral tributes extended to us ... our beloved mother, ... [Signed] ...

LODGE NOTICES

KNIGHTS OF PYTHIAS.

"The Leading Fraternity." ... venue 220 Stimson Building. Phone ... ternity welcomed. ...

FUNERAL DIRECTORS

GARRETT BROTHERS
Robert B. Garrett, ... 1227 South Hope ... Phone ... GARRETT & GARRETT

GODEAU & MARTIN
FUNERAL SERVICE
Branches San Francisco ... Phone ...

W. H. SUTCH, 842 S. ...
Sutch Equipped, ... Los Angeles ...

Utter & Rupps, 2254 ...

CEMETERIES

FOREST LAWN
Cemetery Association
Junction Glendale ... Among the Hills

INGLEWOOD PARK ...
Cemetery, Cor. ... Ocean Park ... Outside L. A. ...

SPACE MAY BE ...
Mother and Father ... Sacrifice ... CALIFORNIA MAUSOLEUM
L. A. Railway ...

FLORISTS

THE ALEXANDRIA
GOOD FLORAL ...

CLASSIFIED INDEX.

ESTATE, FINANCIAL, INVESTMENT HEADINGS.

	Page.
For Sale	1-4
For Exchange	
For Rent	
Miscellaneous	4-6
To Exchange, Wanted, Etc.	
Miscellaneous	6
To Exchange, Wanted, To Let	
Miscellaneous	8
To Exchange, Wanted, To Let	
Miscellaneous	8-7
REAL ESTATE PROPERTY	7
REAL ESTATE PROPERTY—For Sale	7
REAL ESTATE PROPERTY—For Sale	7-8
REAL ESTATE PROPERTY—For Sale	8-9
REAL ESTATE PROPERTY—For Sale	9
REAL ESTATE PROPERTY—Wanted	9
REAL ESTATE PROPERTY—For Sale	9-10
BEACH AND CANYON PROPERTY	10
To Exchange, Etc.	
SOUTHERN PROPERTY	10
To Exchange, Wanted, Etc.	
VALLEY PROPERTY	10
To Exchange, Wanted, Etc.	
COUNTRY HOMES	10
To Exchange	
BUSINESS OPPORTUNITIES	10
To Exchange	
MONEY TO LOAN	10
To Exchange	
MISCELLANEOUS	10
To Exchange	
LOTS IN WALNUT GROVE TR.	10
To Exchange	
LOTS	10
To Exchange	
MISCELLANEOUS	10
To Exchange	
Business Real Estate	10-11
Business Real Estate	11
BUSINESS CHANCES	11-12
To Exchange	12
BUSINESS CHANCES	12
To Exchange	12
MISCELLANEOUS	12-13
To Exchange	13
Business Lease, Wanted	
BUSINESS FURNISHED	13
To Exchange	
APARTMENTS—All Kinds	13
To Exchange	
APARTMENTS—Many Kinds	13-15
To Exchange	15
ROOMS—All Kinds	15
To Exchange	
Rooms—For Sale	
To Exchange	

Subscribers will oblige us by notifying us promptly of any change in address or any irregularity in delivery of The Times. Telephone Main 8200.

HOUSES—For Sale. Miscellaneous.

FOR SALE—
FRANK MELINE COMPANY,
Los Angeles LEADING Realtors,
Submit the Following Worthy Values.

ONLY $2000 DOWN.
NEAR WESTERN AND BEVERLY BLVD.
Reduced too, to $7500. This new 5-room bungalow we believe is one of the best homes at this price in the entire Wilshire section. The interior is in ivory; hardwood floors throughout. Automatic water heater. Garage with side driveway. Considering the extra good construction and the fine location we believe you will buy this home after first inspection. No obligation for full information. Call at our Wilshire office. See Mr. Childs or Parks. Tel. Wil. 1464. | Evenings 568524 or 54626.

ON BEAUTIFUL RIDGEWOOD PL.
Stucco bungalow, 7 large rooms, 3 bedrooms, breakfast room, gas furnace, bath tiled, both walls and floor, shower bath; the best buy in this exclusive district at $13,500; including drapes which rest over $1000. Also for sale furnished.

UNUSUAL 8-ROOM BUNGALOW.
1001 3RD AVE.
On double paved corner, 55x145. Italian stucco, reception room, 3 large bedrooms, all corners; breakfast room; living-room has light on three sides; beautiful paths; large tiled bath, both walls and floor; shower; tiled toilet and lavatory; in old ivory and mahogany. This beautiful bungalow for sale with draperies. It can't be beaten for value at $13,500. For further information, without obligation, call at our Wilshire office, Wilshire Blvd. at Vermont, or telephone Wilshire 1464; evenings, Wilshire 226.

ATTRACTIVE 2-STORY ENGLISH
Price only $13,500, which includes the silk drapes in both living and dining-rooms. This new home is located on high ground north of Wilshire Blvd., and south of Beverly Blvd., close in, and only 1 block from car line. Downstairs there is a large bedroom and extra lavatory; 2 others and nursery or sewing room upstairs. Tiled bath. The interior decoration is a happy, youthful Ivory. Floor furnace. Fine shrubs and the back yard is a veritable flower garden. Let us show you this beautiful little home without any obligation whatsoever. Call at our Wilshire office, Wilshire Blvd. at Vermont, or phone Mr. Childs, Wil. 1464; evening, 56259.

BEST WILSHIRE BUNGALOW.
FINE CORNER.
With 4 bedrooms and 2 baths. The location cannot be beaten. On the northwest corner of 4th and Kingsley. Stucco exterior. Tile roof. Living-room 24x24. Batchelder tiled fireplace. Large dining-room; built-in pantry; tiled kitchen. Three large master bedrooms, beautiful tiled bath and shower. Maid's room and bath. Basement with gas furnace. Instantaneous water heater. 2-car garage, yard nicely landscaped. Phone for key and ask to inspect the house except by arrangement with exclusive agents, which insure no obligation. Call at our Wilshire office, Wilshire Blvd. at Vermont, or phone Wil. 1464, Mr. Childs or Walter Hubbard. Evenings, Wil. 226 or 56259.

$17,500.
CEMENT WHITE PLASTER.
STUCCO 2-STORY
Are you looking for a genuine bargain in a new 9-room home, with bath rooms? If so, inspect these two Wilshire's greatest dollar-for-dollar value. Entrance hall, living-room (17x18) and dining-room (17x19) are finished in solid mahogany. Wonderful morning sun, breakfast-room. One of the finest kitchens possible. All tiled, even the walls. Plenty of tiling and closets (a woman's delight.) Maid's room and bath. Wonderful laundry room. Upstairs there are four real large bedrooms, two 20x20. These rooms connect with two of the finest completely tiled bathrooms ever built by your present builder on one of the finest paved streets in Wilshire district. If you are earnestly looking for a home and have looked around, you will appreciate what a genuine bargain this is. Don't buy until you see it. Call Mr. Morris immediately at Wilshire 1464; evenings, Holly 5196.

$21,500.
WILSHIRE 2-STORY WHITE PLASTER HOME.
Only 1 year old. Actually built for a home of the best materials and using the best fixtures obtainable. The spacious entrance hall and living-room (17x30) are finished in solid mahogany. The dining-room is panelled in mahogany. Fine paper. The appointed kitchen, Maid's room and bath. Charming breakfast room. Upstairs there are three bedrooms. All very large. One being 17x25. Two of the finest completely tiled bath rooms, each with the best porcelain tubs. Vitroware pedestal lavatories, etc. This home has an exceptionally large, light front porch, the entire width of the house. A genuine full red tiled roof. Porchette and a large covered back porch. 60x150-ft. lot, beautiful lawns, shrubs, flowers, etc. Excellent location. North of Wilshire Blvd. Call Mr. Parks, Wil. 1464; evenings, 568324.

BEAUTIFUL SPANISH STUCCO
TILED ROOF HOME.
$22,500.
3-STORY, 10 ROOMS, 3 BATHS. LARGE LOT. LOCATED ON NORTON BLVD. BETWEEN 2ND AND 3RD.
This elegant home is finished in the finest of mahogany and tapestried walls. 1½ years old. There are 4 unusually large and spacious bedrooms. 2 large tiled baths with shower. These baths are wainscoted, 5 feet high. There is a maid's room and bath downstairs. The kitchen is tiled above and around the stove, there is a butler's pantry. Breakfast room and unusual attractive sun-room. Remember, the construction and appointments, decorations, etc., are far above the usual home. Shown by appointment only. Call Mr. Darnell, Wil. 1464; evenings, Wil. 2317.

PALATIAL WILSHIRE RESIDENCE.
EXCEPTIONALLY ATTRACTIVE HOME.
LESS THAN ½ BLOCK NORTH OF WILSHIRE BLVD.
This magnificent white plaster, 14-room residence with tiled roof is in the very heart of the Wilshire district, on high ground, surrounded by fine homes and less than 3 blocks from the Ambassador Hotel. Center hall arrangement, with large living-room (22x36) and large library and spacious billiard room. Attractive dining-room (20x25). Large butler's pantry, fully tiled kitchen, beautiful breakfast room on first floor. 5 master bedrooms with three tiled baths and building-in shower, besides two maids' rooms and bath, sewing room, second floor. The living-room, dining-room and library are finished in the finest mahogany with the billiard room in quarter sawed oak. The walls of the first floor are covered with silk tapestries and velours. Large 2-car, 2-story garage, with 2 bedrooms and bath for chauffeur's quarters. Lawn beautifully landscaped. As the family has recently been diminished this beautiful home is offered for the first time and at a price which we can conscientiously recommend. We have a complete set of photograph of this wonderful home at our office. For further particulars concerning this special bargain, call our Mr. Baxter, Wil. 1464; evenings and Sundays, 578087.

FRANK MELINE COMPANY,
Realtors—Builders—Insurance—4 Offices.
WILSHIRE BLVD. AT VERMONT.

HOUSES—For Sale. Miscellaneous.

FOR SALE—

"BUY IN THE SOUTHWEST."

PROFITS WILL BE LARGE.

PROFITS WILL BE SURE.

PROFITS WILL BE QUICK.

YOU CANNOT LOSE.

You have money to invest, you are wondering where you can place your life savings, where the profits will be large, sure and quick, the answer is Los Angeles real estate, the one sure bet in this country today. Come out to the great SOUTHWEST DISTRICT, the most rapidly growing section of this city and running through the center of this great district you will find the greatest street in the world—

VERMONT AVE.

In today going through the most wonderful growth of any street in Los Angeles, on no street in this country is there the activity there is on Vermont avenue. Property here is increasing more rapidly, more large buildings are under construction and more being planned for construction in the near future on this street than on any other street in California today. Los Angeles business district is rapidly advancing in the direction of Vermont avenue, and will in the future lie along this street. It is the main artery running north and south from the mountains to the sea.

A movement is now under way to widen the entire length of this street, frontage and rights of way are now being secured from Manchester to the Harbor, the work will soon be completed and Vermont will then be paved from the mountains to the great harbor of San Pedro, and when this is done Vermont avenue will be the most wonderful street in this or any other city. A trip over the south end will open the eyes of even the old-timers, new buildings everywhere. A new bank will be built at Washington and Vermont, large improvements are now under way at Jefferson, Vermont and Normandie. Large future house and other improvements just started, including $100,000 school building at Santa Barbara ave.

Large public market, moving picture theater and other improvements costing over $200,000 now under way at Vermont ave. Some acreage here. New bank building and many others nearly to start at 54th st. Many improvements at Vermont at 39th st., including $500,000 high school, a large public market, many stores and large moving picture theater now under way here. A $10,000 picture house starting soon on Vermont ave., below Florence ave., and many more too numerous to mention will be started soon on this great street.

TWO MILLION

dollars would not cover the cost of new buildings under way in a few short blocks. Thousands of dollars have been made in the last few weeks in Vermont ave., in the last 30 days as high as $5000 profit has been made and it is just starting. On no street in this city is there the sure quick profit to be made, and the very cheap investment should look this street over, wonderful chances here.

Los Angeles is destined to become one of our largest cities. Property values will be higher than they are now. Vermont ave. is the one sure gain, profit street. Look it over, invest, hold for future, the profits will be there, more coming. Take a ride over Vermont ave. and look over this GREAT SOUTHWEST DISTRICT, it will you want to invest your spare money here, where big profits look certain.

SEE, CALL OR PHONE any of the following reliable live real estate operators. They will gladly give you all information. Call at our Wilshire offices on this great thoroughfare and show you the GREAT SOUTHWEST DISTRICT.

FULLER & GREENE,
4041 S. Vermont. Phone 56824.
HENRY CARTER CO.
S1222 S. Vermont. Phone 40290.
BUNGALOW REALTY CO.
3771 S. Vermont ave. Phone 77442.
S. E. SILLS.
3923 S. Vermont. Phone Ver. 7728.
IRA B. DEACON.
3706 S. Vermont. Phone 32002.
STEWART REALTY.
3720 S. Vermont ave. Phone 77626.
SOUTHWEST HOMES CO.
3915 S. Vermont ave. Vermont 6323.
R. E. LEMING CO.
3906 S. Vermont. Vermont 7009.
MANDAL ARTS REALTY CO.
4150 S. Vermont ave. Vermont 2468.
SMITH & MORGAN.
4370 S. Vermont ave. 290181.
A. K. REDDING REAL ESTATE.
3429 S. Vermont ave.
J. A. REALTORS.
3712 S. Vermont ave. West 72208.

FOR SALE—Beautiful 9-room bungalow on lot 50x194, located on 1931 Lemoyne st., Silver Lake district; 2 large sleeping porches; large shrubbery, well-kept lawns, flowers, plants, fruit trees; cement walks, spacious basement and cool furnace; hardwood floors throughout and all modern features. THIS PROPERTY IS TO BE SOLD AT PUBLIC AUCTION at 10 a.m. Wednesday, November 2, 1921, for an estate and must go regardless of price. If you can find a real home in an attractive neighborhood at your own price, this is your chance. Dealers, take notice. The highest price must be sold. Have you any prospective buyers? We will pay you your commission in case of sale to your customer, providing name is given auctioneer before sale begins.

FOR SALE—BY OWNER.
BEAUTIFUL 9-ROOM TWO-STORY HOUSE, BASEMENT AND FURNACE. LARGE LOT. PLENTY OF SHADE TREES, FRUIT, ROSES AND SHRUBBERY. LARGE GARAGE. LOCATED WEST OF WESTERN AND NORTH OF WASHINGTON. PRICE $10000 BELOW ACTUAL VALUE. TERMS TO SUIT PARTY. SEE MR. STROUD, 403 LAUGHLIN BLDG., 215 S. BROADWAY.

FOR SALE—
$10,000. $10,000.
HOBART NEAR THIRD.
Battery frame house; east front, large lot, large living and dining-room, tile fireplace, den with built-in bed, kitchen, 4 bedrooms and bath upstairs, good-sized garage with chauffeur's room. Mortgage is $6000. $2500 cash and a reasonable monthly payment will handle this home. For this and other Wilshire bargains see Mr. Moore, with
FORD & BECKER.
607 S. Western ave. Wil. 4124.

FOR SALE—ABOVE THE FOGS. Where the air is healing and invigorating, a charming home; 6 fine rooms and sleeping porch; beautiful built-in features; beam ceilings, main windows French plate glass; very expensive wall paper, fixtures and linoleum; extra-large lot; double garage, fruit roses, chicken corner, several articles of furniture go with house. Convenient to car line; a genuine bargain, price $5300. $1800 cash payment. Phone GAR. 411 or LIN. 8349.

FOR SALE—
HOMESEEKERS, ATTENTION.
Fine modern 12-room, 2-story home.
Two baths, hardwood floors.
Price only $7500.
ALSO
Beautiful new 6-room bungalow, near Adams and Arlington; 3 bedrooms; cement drive, garage.
Price $6500. TERMS.
Could not be duplicated for price.
Call IVAN BERGEN for bargains.
Phone 58548, evenings 816-18 Stock Exchange.

FOR SALE—
TWO REST BUYS TODAY.
$4750—Only $1200 cash; 4-room pave bungalow; built-in features; wide lot; near school, car line; garage. Call today.
$5000—Only $1000 cash; new, neat 4-room bungalow on rear; garage; can build in front. Call today.
WILSHIRE REALTY CO.,
700 Heliotrope st. 550 N. Western.
Cor. Melrose. Cor. Clinton.

FOR SALE—
Only $6800; $2000 cash; owner will sacrifice for quick sale; his real home. Well built; on high ground; with view of the foothills; 6 rooms; tile bath and sink; garage. 700 HELIOTROPE DRIVE, cor. Melrose.

FOR SALE—
WHY PAY RENT?
When you can buy 8-room bungalow in Hollywood for $5000; $1000 cash and $50 per month.
MURRAY-RODGERS REALTY CO.
S725 Holly. Blvd. Ph. 57907; 579845

FOR SALE— $9500.
Double bungalow with 4-room bungalow in rear, lot 50x150, good location; close in. Will trade for income.
SURETY INVESTMENT COMPANY,
431 Union Oil Bldg. 60721.

FOR SALE—
Harvard Blvd. near 4th st., 60-ft. lot worth $7500 and seven-room bungalow on same, all for $12,500.
RALPH YOUNG. 13750
304 Mer. Nat. Bank Bldg.

FOR SALE—
5-room house on Trinity st., near Washington, lot 40x140; 4 garages, must sell, to settle estate at $6000. Can be sold for $2750 and $2000 cash. EASTIN & NIEMEYER. Phone West 1624, 2106 W. Pico.

HOUSES—For Sale. Miscellaneous.

FOR SALE—
Phone Fico 1156
W. A. HEITMAN CO.
Entire Ninth Floor Merritt Bldg.
Eighth and Broadway.

$8000 HANDLES WILSHIRE 15-ROOM HOUSE
Finest construction and finish, large east front lot, 5 large bedrooms, 2 baths, billiard room, servants' quarters and bath, oak floors throughout; fine basement, heating system, automatic water heater. One of the finest residential streets in the city. Two-story double garage. Property well adapted for studio or club. First condition, ready to move in. Open for inspection 2 to 5 p.m. Address 987 Magnolia Ave.

$9000 BUYS WILSHIRE 2-STORY 9-ROOM HOUSE
Short distance from Wilshire Blvd. A well-built home, finest materials, high ground. 4 bedrooms, sleeping porch, extra large living-room and library with many built-in features. Finest decorations and fixtures; hardwood floors. Good basement and heating system, abundance of fruit trees and flowers, large garage. Rent Wilshire 2-story homes obtainable at this low price. Immediate possession. Terms if desired.

$2000 DOWN BUYS WILSHIRE 2-STORY RESIDENCE
Located on one of the best streets West of Vermont close to Wilshire Boulevard; 8 bedrooms, sleeping porch on second floor, one on first floor; large den, hardwood floors throughout, basement furnace, property in fine condition, large garage. We offer a real bargain at $10,000 on easy terms.

$8000 SECURE HOLLYWOOD PLASTER RESIDENCE COMPLETELY FURNISHED
Located on one of the finest streets north of Hollywood Boulevard, large lot 200 feet deep; 10 rooms, 4 large bedrooms, tiled bath, servants quarters and bath; sightly location, beautiful mountain view; offered at $17,500 completely furnished; monthly terms.

$3500 SECURES WILSHIRE HOME.
Beautiful 9-room residence, 3 bedrooms, lavatory and toilet up. Downstairs includes large living-room, breakfast-room, bedroom and bath. Hardwood floors throughout, sun porch, fungo room, Bungalow heater. This property is priced right and is located on asphalt paved street, 1 block from Wilshire Blvd. near Western. Price $12,000.

$12,000 WILL BUY WILSHIRE BUNGALOW ON 80-FOOT LOT, CLOSE TO WILSHIRE BLVD.
East front; granolithic walks; improved with choice fruit trees and flowers. 7 large rooms, including 3 bedrooms, hardwood floors throughout, automatic water heater, furnace. Double garage and storage room. Property is in fine condition. Possession at once. Terms if desired. Will exchange for income property. This home is suitable for a small family and is located in finest neighborhood with large grounds.

$7000 BUYS WEST ADAMS 2-STORY HOUSE
Located on one of the best streets west of Vermont close to and from West Adams. 7 rooms; 3 comfortable bedrooms. Will accept $2000 down. Balance monthly.

$2500 SECURES WILSHIRE 6-ROOM BUNGALOW
Convenient to Pershing Sq. Ave. car line. 3 bedrooms, tile bath, large lot and garage. A bargain at $7800, monthly terms.

$10,000 SECURES BEAUTIFUL FURNISHED STUCCO WILSHIRE RESIDENCE
Located a short distance North Wilshire Blvd.; 10 rooms, 4 large bedrooms, sleeping porch, 2 tiled bathrooms with quarters, hardwood floors throughout, finished in ivory. This is a perfect condition, ready to move in at once. Owner called from home, large lot, highly improved, double garage. Furnished at $25,000.

Phone Fico 1156
W. A. HEITMAN CO.
Entire Ninth Floor Merritt Bldg.,
Eighth and Broadway

FOR SALE—
SEVEN-ROOM MODERN HOME
NORTH OF HOLLYWOOD BLVD.
A grand opportunity to purchase a very attractive 10-room home consisting of large living-room with fine fireplace, sunny breakfast room, kitchen, laundry; situated on high ground, fine lawn on lower floor; upper floor has large pleasant sleeping rooms; sleeping porch and open balcony; in addition there is a large billiard room or dance room, and will in the future lie along this street. It is the main artery running north and south from the mountains to the sea.

A movement is now under way to widen the entire length of this street, frontage and rights of way are now being secured from Manchester to the Harbor, the work will soon be completed and Vermont will then be paved from the mountains to the great harbor of San Pedro, and when this is done Vermont avenue will be the most wonderful street in this or any other city. A trip over the south end will open the eyes of even the old-timers, new buildings everywhere. A new bank will be built at Washington and Vermont, large improvements are now under way at Jefferson, Vermont and Normandie. Large future house and other improvements just started, including $100,000 school building at Santa Barbara ave.

Large public market, moving picture theater and other improvements costing over $200,000 now under way at Vermont ave. Some acreage here. New bank building and many others nearly to start at 54th st. Many improvements at Vermont at 39th st., including $500,000 high school, a large public market, many stores and large moving picture theater now under way here. A $10,000 picture house starting soon on Vermont ave., below Florence ave., and many more too numerous to mention will be started soon on this great street.

TWO MILLION

dollars would not cover the cost of new buildings under way in a few short blocks. Thousands of dollars have been made in the last few weeks in Vermont ave., in the last 30 days as high as $5000 profit has been made and it is just starting. On no street in this city is there the sure quick profit to be made, and the very cheap investment should look this street over, wonderful chances here.

Los Angeles is destined to become one of our largest cities. Property values will be higher than they are now. Vermont ave. is the one sure gain, profit street. Look it over, invest, hold for future, the profits will be there, more coming. Take a ride over Vermont ave. and look over this GREAT SOUTHWEST DISTRICT, it will you want to invest your spare money here, where big profits look certain.

SEE, CALL OR PHONE any of the following reliable live real estate operators. They will gladly give you all information. Call at our Wilshire offices on this great thoroughfare and show you the GREAT SOUTHWEST DISTRICT.

FULLER & GREENE,
4041 S. Vermont. Phone 56824.
HENRY CARTER CO.
S1222 S. Vermont. Phone 40290.
BUNGALOW REALTY CO.
3771 S. Vermont ave. Phone 77442.
S. E. SILLS.
3923 S. Vermont. Phone Ver. 7728.
IRA B. DEACON.
3706 S. Vermont. Phone 32002.
STEWART REALTY.
3720 S. Vermont ave. Phone 77626.
SOUTHWEST HOMES CO.
3915 S. Vermont ave. Vermont 6323.
R. E. LEMING CO.
3906 S. Vermont. Vermont 7009.
MANDAL ARTS REALTY CO.
4150 S. Vermont ave. Vermont 2468.
SMITH & MORGAN.
4370 S. Vermont ave. 290181.
A. K. REDDING REAL ESTATE.
3429 S. Vermont ave.
J. A. REALTORS.
3712 S. Vermont ave. West 72208.

FOR SALE—
THREE BEDROOMS
Just completed, with large living-room, dining-room and three sleeping rooms, all finished in old ivory, conveniently arranged kitchen, large open porch, bath with composition floor and built-in tub; built by the owner by day labor. Concrete foundation, built on terrace, and walk; fence, lawn, garage, etc. Restricted residence section. Price $5250. Terms, $1000 cash, balance $50 per month, including interest. Open for inspection daily. Take Pico Heights Electric Manchester cars. COMMONWEALTH HOME BUILDERS, Owners and Builders, 212 Union Oil Building, Main 5861.

FOR SALE— $10,500. $10,500.
NORTH OF WILSHIRE BOULEVARD.
West of Western, a seven-room bungalow finished in mahogany, three bedrooms, full tile bath, and shower; large full cabinet kitchen, extra large tile sink. Breakfast-room. This is a fine, well built home, and has real value. 50 ft. lot with sprinkling system, garage, located on high, sightly Windsor Square, mortgage $5000 at 6 per cent. Phone us and other Wilshire bargains. See Mr. Moore, with
FORD & BECKER.
607 S. Western ave. Wilshire 4124.

FOR SALE—$10,500.
WILSHIRE BUNGALOW, 7 ROOMS.
SACRIFICE SALE.
A real home on a large lot, 50x140, variety of fruit trees and berry bushes; location is ideal; Gramercy place near 4th st. All rooms are large and well arranged; with hardwood floors all through, basement furnace.
Let us show you a real home.
WILL ALSO SELL FURNISHED.
GEO. H. WRIGHT CO.,
4259 W. First and Western.
Holly 1828 Evenings 568538.

FOR SALE—
A NEW 2-STORY 8-ROOM RESIDENCE IN WILSHIRE DISTRICT.
ONLY $10,000. WORTH $12,000. $2,000.
Circumstances force us to sell our home. We have asked $12,000 and it is worth it, but to sell quickly will sacrifice for $10,000. This house is finished in mahogany and old ivory. Tiled bath, with shower, automatic water heater, selected white oak floors, double garage, lot 105 by 50 to 20-ft. alley. If you are in the market for a home and will buy this on the spot. It is positively a bargain.
CALL 54480, FORENOON FOR APPOINTMENT. NO AGENTS.

FOR SALE—
BRAND CLEAN, BUT LOW PRICE.
REDUCED FROM $7000.
Only $6250 if sold this week. Terms $1000 cash; 2 large bedrooms; sleeping porch; dandy breakfast room; beautiful view; bright, large part; flowers; shrubbery; 5-ft. walks. 700 HELIOTROPE DR., cor. Melrose.

FOR SALE—
STUCCO BUNGALOW, $7000.
8 rooms and breakfast nook, walls hand decorated in old, best buy in the Wilshire district, $2500 cash; terms handle. Act quick. Call Hayward, with
HUGH L. KELLY & BRADBURN.
818 NORTH WESTERN AVE. 580787.

FOR SALE—
TO BE MOVED
8-room modern house, 700 W. 32nd st. Make offer.
Wils. 2084. KELLY & GRANT 58302
Cor. WILSHIRE BLVD. AND WESTERN.

FOR SALE—Beautiful Wilshire bungalow, $7100; lot 154 feet deep. Good for home or investment. Hobart Blvd. Phone 567230. MR. WILLIS.

FOR SALE—Or Exchange—4-room bungalow, close in, pretty grounds, $2750, on terms; also 4 large rooms, pantry, furnished, close-in, pretty grounds, $2750, on terms; also 6-room house, bath, electricity, gas, and sewer, $2500, on terms. Address R. D. Box 147, Los Angeles.

FOR SALE—A WONDERFUL BARGAIN.
Attractive 5-room bungalow, with garage and side drive, convenient to school and car, nice location. Immediate possession. Price $5250. $1000 cash, small monthly payments. If you want a nice home, see this.
FULLER & GREEN,
4041 S. VERMONT AVE. Ver. 56824.

FOR SALE—
1803 THIRD AVE.
SIX-ROOM BUNGALOW.
Modern, hardwood floors, furnace, laundry trays, garage; large lot; like new. Open for inspection.
Only $7500; terms. See owner.
JOHN G. STAUB, Sunday 72118
Monday 522 Title Ins. Bldg. 12694.

FOR SALE—
ONLY $1000 CASH.
$7000—8-room new bungalow; all conveniences; near line; fireplace; patio; breakfast nook; will sell furniture at sacrifice. Call today. 580 N. WESTERN ave., cor. Clinton.

FOR SALE—Modern four-room bungalow, Hollywood, $4000. Four rooms, south-western, high ground, $3150. Also five 10-room bungalows, well located. FRANK L. FRARY, 419 Security Bldg. 11620.

FOR SALE—
$6750—NEAR MELROSE AND WESTERN.
8-room wonderful colonial bungalow. Lot 50x150. Lot alone worth $5000. Will take $2000 cash, good terms. Call HATWARD, 590787. Evenings, Wil. 2956.

FOR SALE—
WILSHIRE SACRIFICE.
Owner's home, $9500, terms.
6 rooms, lot 50x150.
Room for another home on lot.
Phone 587250. MR. WILLIS.

FOR SALE—Sacrifice $500 on my new modern 5-room cottage. Terms $757 3RD ave., Jefferson car, 3 blocks south.

FOR SALE—$4500; $1500 cash; nice 5-room bungalow; fruit; flowers; block lot. VICTOR COURT BLVD.

FOR SALE—Beautiful 9-room residence at 1230 South Crenshaw Blvd. Must be sold at $10,000, reasonable terms. OPEN FOR INSPECTION C. C. STAUB, with C. C. TATUM, Realtor.
Main 863. 636 Mer. Nat. Bank Bldg. 18303

FOR SALE—$2500 cash, $50 mo. 6-room absolutely modern bungalow, 50-ft. lot; with double frontage. Near 50th and Vermont. Bargain at $6000. Inquire 5803 MOZART AVE., or phone VER. 288 for appointment.

FOR SALE—$500 cash, balance $35 per month, price $3150, 4-room plastered bungalow, disappearing bed, all improvements in, fine location in Highland Park. Phone GARVANZA 2980.

FOR SALE OR RENT—NEW HOUSES AND MONEY.
LARGE LOTS, EASY TERMS. COR. 111TH AND MONETA.
FOR SALE—Attractive rustic bungalow, modern 4 large rooms, pantry, furnished, close-in, pretty grounds, $2750, on terms; also 4-room house, bath, electricity, gas, and sewer, $2500, on terms. Cor. 111TH and MONETA.

FOR SALE—OWNER MUST SELL.
Items cut today. See my 10-room beautiful home, hardwood floors throughout and fish pool

HOUSES—For Sale.

Miscellaneous.

FOR SALE—

THE FRANK MELINE COMPANY,
154 S. Western ave.

5-6-7-8-7-2.

BEAUTIFUL WILSHIRE FLAT.
MUST BE SOLD AT ONCE.

North of Wilshire, west of Vermont. 4 flats of 5 rooms. Beautiful mahogany finish. Hand-painted walls. Everything strictly modern. Income $4800. Price $53,000. Call Mr. McLernon or Mr. Green, 567872.

SPECIAL DUPLEX BARGAIN.
NORTH OF WILSHIRE, WEST OF WESTERN. Half block from best car line. 6 beautiful rooms, 3 bedrooms and 3 baths in each apartment. Income $4000. Price $21,000. $10,000 cash will handle. Call Mr. McLernon or Mr. Green, 567872.

$12,500
PARTICULAR BUYERS.
QUICK ACTION NECESSARY.

Party compelled to leave city. Has had given rock-bottom price for quick action. Cash $5,000. 10 rooms, furnace, Ruud heater, large garage. Beautiful garden. This place can be sold furnished. Call Mr. McLernon or Mr. Green, 567872.

A REAL HOME.

Built by owner by day labor for his home. High ground. Corner lot 75x178. Construction fine. Floor space second floor Old English. Finest of hardwoods, piano finish. 4 master bedrooms and 2 baths, connecting suites. Garage 3 cars with 3 servants' rooms and bath. Must go quick. Reasonable terms. Call Mr. McLernon or Mr. Green. 567872.

$7700—$1000 Down.
WILSHIRE SACRIFICE.

Six-room bungalow, first-class in every way, including 3 bedrooms and cement basement, improved ground. $1000 cash balance like rent. Call Mr. Struble, 567872.

$9000
HIGH GROUND, SPLENDID VIEW.

2-story, 8-room house, only 3 years old. Contains besides living, dining and breakfast rooms, 4 bedrooms, 2 upstairs and 2 down. Bargain. For inspection call Mr. Struble, 567872. Eve. Wil 2120.

LOT SACRIFICE.

Need money in my business. Will sell my $3000 Wilshire lot for $1650. One block from yellow car line. Mr. Hanwright, exclusive agent. 567872. Evenings, Holly 1276.

THE FRANK MELINE COMPANY,
Builders, Realtors, Insurance.
Seven Offices.

WILSHIRE DISTRICT.

Price greatly reduced as owner is nonresident and must sell.

Best location and only one-half block from Wilshire boulevard. New two-story cement plaster house of ten rooms. Every modern appointment, including gas furnace and three baths besides shower. Main rooms finished in mahogany. Hardwood floors throughout. Large east front lot with double garage.

$8000 or more as may suit purchaser as first payment, remainder unusually easy terms.

E. R. THRAPP.
310 Merritt Building Eighth and Bdwy.
10317—Bdwy. 579 Res. Phone 568-788

Brand New.
TWO-STORY WHITE COLONIAL.

Wilshire's greatest sacrifice bargain. 8 rms., 2 BTHS, $4000 less than actual cost. On a northwest Wilshire corner lot. Living-room 18x16, finished in mahogany; dining-room and hall. Wonderful white kitchen, extra large screen porch, 4 large bedrooms. All tiled bath and shower. Large sleeping porch. Cement basement. Double garage. Only $5000 cash required. Balance $75 a month, including interest, subject to a $5500 first mortgage. Don't hesitate. Don't delay. This is a real honest bargain. See Wilshire 4473, ask for ROLAND BOLCIANO.

A RARE BARGAIN

10 rooms, strictly modern, 4 bedrooms, large sleeping porch, reception hall, large living room, breakfast room, in fact complete in every detail. The price is $9000 and $5000 handles.

DAMON INVESTMENT CO.
67127 802 So. Grand

FOR SALE — New Colonial home in Wilshire dist., nr. school, east front, ivory finish, hardwood throughout, 7 rms., 3 bedrooms, tile bath, splendidly finished and decorated. Double garage. Owner leaving city. Price at $9500 for quick sale. $3000 will handle. Act quick if you want it.

SCHWARZKOPF REALTY CO.,
84000. 6th & Bdwy. 223 W. F. Story Bldg.

WELL-BUILT
BEAUTIFUL BUNGALOWS.
$750 DOWN, 5 ROOMS, $5000.
$1000 DOWN, 4 ROOMS, PRICE $5200.
$1000 DOWN, 5 ROOMS, PRICE $5300.
$1000, FURNISHED, 5 ROOMS, PRICE $5400.
$2400 DOWN, 6 ROOMS, PRICE $6800.
LOTS EVERYWHERE. RENTALS.
STEVENSON, 522 TITLE INS. BLDG. 12804

OWNER.

Has just completed three well-built, attractive bungalows; six extra large rooms and bath, tiled drainboard kitchen, large screen porch, lawn and shrubs. Lots 60x175 and 50x180; half block from car; reasonably priced; terms. 1430 Princeton, Apartment 215.

FOR SALE—Best buy in Beverly Hills, modern 6-room bungalow at sacrifice, near school, north of Santa Monica Blvd. 2 blocks. A good home completely furnished; detail for immediate possession. Double garage, lot 80x135. $13,000. Agents protected. $4000 cash, easy terms. 318 BEDFORD DRIVE. Phone 559078.

FOR SALE—Nice four-room modern bungalow on corner lot, lawn and flowers, for close in from two car lines. Garage on rear. Will take small payment down and $25 monthly for this today. Take Hoover car to University car marked Manchester. Owner, 7MR. H. I. PERKINS, 804 W. Manchester.

FOR SALE—Complete bungalow for sale, 2 bedrooms, sleeping porch, thoroughly modern, large lot, unusually attractive garden, 4 min. to either Hollywood or Sunset cars; high ground. Wonderful view. Plenty of greenfruits and flowers. Phone WILSHIRE 5090 and owner will call for you with automobile.

FOR SALE—Owner, Holly 1248.

Must sell my fine 8-room bungalow at 1060 N. Evergreen ave. for ONLY $4000. Small payment down, balance like rent. OPEN FOR INSPECTION. Usual courtesy to agents. BDWY. 1981.

FOR SALE— $5500.

Terms. Beautiful new and well-built 5-room bungalow. Handy to high school. 1717 A BEACH.

12448. PAUL F. GROVER. 14753.

FOR SALE—Or Trade, by owner, lot 112x126; good 5-room house, toilet, sewer, bath; all kinds fruit; poultry house, coal house, barn, a snap for $3500; want small grocery place. 1 block MOUNTAIN VIEW, Watts, Cal.

FOR SALE—NEW 5-ROOM HOUSE, GAS, WATER AND ELECTRICITY, $1550, $450 CASH. TAKE GLENDALE CAR, GET OFF AT INDIA. 2830 GLEN EDEN ST. 9TH OWNER.

FOR SALE—OR EXCHANGE—8 rooms, sleeping porch, h.w. floors, on high ground, wonderful view, healthful climate, exclusive neighborhood. Must be seen to be appreciated. Address Y. box 124, TIMES OFFICE.

FOR SALE—
Party going East must sell their 5-room modern colonial bungalow and garage. Hardwood floors, fireplace, etc. This is a beautiful little home in a wonderful location in Walnut Park. A $6000 value for $5450. $1500 will handle. MR. CANNADAY.

FOR SALE—2-room household garage, $1; only $200 down, 5-room house furnished, $2700 cash; terms to cash. 17 Main cars to Broadway. Lots $400 up. MacGILLIVRAY, and Edendale car line. Wilshire 4027.

FOR SALE—New colonial bungalow, 5 rooms, excellent view $5775 cash, balance $40 per mo. MR. PYROS, with Wm. A. Rigen, 1011 Washington Bldg.

FOR SALE—$6500, terms. 1346 Maycrest ave. Modern, 5-room and breakfast-room colonial bungalow. All built-in features. Hardwood floors throughout. Garage. Paved street. Ornamental lights. Phone 559-1190. OLDS owner, 302 Grant Bldg.

FOR SALE—A bargain 6-room house in Westlake district, $7000, $2500 cash, balance straight 7 per cent. You should double your money on this. 14134. ARLEN.

FOR SALE—Owner's 6-room mod. bung., garage. Ivory woodwork, built-in features. $8000, $3000 cash. 1527 W. 56TH ST.

FOR SALE—6-cod 6-rm. bung. on 50-ft lot only $4000. $1000 down, $40 MONETA AVE.

FOR SALE—Beautiful 7-room house, 70ft 50x150, 8 fruit trees, garage, by owner, $7000. 110 S. NEWLIN AVE., Whittier.

FOR SALE—$4500, furnished double house, near Vermont and Washington. Terms. 760480.

FOR SALE—Bargain, 7-room two-story modern bungalow, small bungalow rear large lot, two garages. Beautiful st., near Grand ave. car. Price $6500, $2000 cash. W. E. CHERNE, 1540.

FOR SALE—Small unfinished house, large lot, sake shed, 8-base. auto, all for $1800 or house and lot, $2500. Save rent. 3661 GRAMERCY PLACE, owner.

FOR SALE—$718 E. 47TH ST., will or will sell furniture. Call Oct. 31 or Nov. 1 or 2.

HOUSES—For Sale.

Miscellaneous.

FOR SALE—
$23,500.
FINE STATELY WILSHIRE HOME ON ONE OF WILSHIRE'S FINEST STREETS. WONDERFUL SURROUNDINGS. CONSIDERED BANKERS' ROW.
The lot itself is worth $15,000 at the very lowest estimate. The house could not be reproduced under $20,000. The location is perhaps the best in all Wilshire. The house is in perfect repair. Contains 10 rooms and a finished attic, with two baths. Four-family bedrooms, with two magnificent, completely tiled bath rooms with the finest of plumbing fixtures. Servants' quarters with bath. Spacious entrance hall, which opens off onto the living-room, 18x30. Library, dining-room (17x18) and all of these rooms are finished and paneled in the finest of hardwoods. The floors throughout are 7-8-inch quartered oak. SPACIOUS SOLARIUM WITH TILED FLOOR. Basement, gas furnace Lot improved with great variety of flowers. One inspection will create a sale. This is a genuine bargain. Owners going abroad. Call Mr. McCarty at Wilshire and Vermont office. Phone Wil. 1464.

PALATIAL HARVARD BLVD. HOME.
FORMER BANKER'S RESIDENCE.

This modern 2-story 14-room white stucco residence on large corner lot with beautiful lawn and shade trees, which only years can produce. No expense has spared in building and finishing this magnificent home. The workmanship is real Tobasco mahogany and white oxner. The decorations are of fine silk, satin and Wool tapestry. Reception center hall, large living-room, drawing-room and library. Beautiful dining-room and breakfast-room, 3 boudoirs, 2 sleeping porches, 4 full tiled baths, each with built-in needle showers. Beautiful sun parlor on first floor. 5 fireplaces, full basement. In fact, words cannot adequately describe this wonderful home. It is actually for sale and can be bought at the right price. For further particulars call Mr. Hauter, Wil. 1464. No obligation. Evenings, 578087.

WESTMORELAND, JUST OFF WILSHIRE.

$17,000 cash for this beautiful 9 room residence in fine location; midway between Ambassador Hotel and Bryson apts. Four large bedrooms, 2 baths, maid's room; library, beautiful living and dining-rooms; large hall, well lighted; fine floors throughout; Persian mahogany and old ivory walls, all contrasted and done in oil; hardwood floors throughout, tan oxner and large Humphrey heater.

TERRACED EAST-FRONT LOT 60x130. Double garage, turntable, side driveway, sprinkler system, all down spouts drained to street; fine lawns and shrubbery.

NO BETTER BUY IN THE WILSHIRE DISTRICT.

Shown afternoons, by appointment only. Built by owner for a home, and there is no better built or arranged house in Los Angeles for the price.

E. BROWNRIDGE,
62302.
401-2 Van Nuys Bldg.
Exclusive selling agent.
"THE MAN WHO SELLS EXCLUSIVE HOMES."

Brand New.
TWO-STORY WHITE COLONIAL.

Wilshire's greatest sacrifice bargain. 8 rms., 2 BTHS, $4000 less than actual cost. On a northwest Wilshire corner lot. Living-room 18x16, finished in mahogany; dining-room and hall. Wonderful white kitchen, extra large screen porch, 4 large bedrooms. All tiled bath and shower. Large sleeping porch. Cement basement. Double garage. Only $5000 cash required. Balance $75 a month, including interest, subject to a $5500 first mortgage. Don't hesitate. Don't delay. This is a real honest bargain. See Wilshire 4473, ask for ROLAND BOLCIANO.

FOR SALE—
WILSHIRE—Only $12,500 for one of the most beautiful homes on Wilton Place. At least $8,000 below value. If you wish a real home for less than you can buy a lot and build, don't fail to see this. Wonderful lot 75x178, in your opportunity. Two rooms, four bedrooms, sleeping porch, den, maid's room, tile bath and shower. This is an homeseeker's opportunity. Yours for service.

E. BROWNRIDGE & WHITE,
529 Citizens National Bank Bldg.
BROADWAY 369.
Sunday Phone 558073.

FOR SALE—
WEST HOLLYWOOD.
$8000—WORTH $9000.
$2000 DOWN, EASY TERMS.
New six-room Spanish, tile bath and sink, hardwood floors, select interior and exterior decorations. Large lot close to Gardner Jct.

7500 SUNSET BLVD.
Phone 57148 or 579014.

FOR SALE—WEST HOLLYWOOD.
$7500—WORTH $9000.
$2000 DOWN, EASY TERMS.
New six-room Spanish, tile bath and sink, hardwood floors, select interior and exterior decorations. Large lot close to Gardner Jct.

7500 SUNSET BLVD.
Phone 57148 or 579014.

FOR SALE—6-RM. DUPLEX—
6-R. one side, and 4 on the other. Both sides modern, with large rooms, hardwood floors, mantel, fireplace, buffet, etc. On 52nd, near Figueroa, and only $7900. $3750 cash, balance 1% month. Will rent for enough to pay 25 per cent on investment. If you are looking for an A No. 1 investment, see this Monday. Call 4315 MONETA AVE.

FOR SALE—
1736 THIS OVER
6 rooms, 1 block from school, 1 block from car line; modern bungalow; been built about 6 months.
$5250—TERMS.
If you approve of a good buy, see this. I know of nothing like it for the money in WILSHIRE-S. HOLLYWOOD DIST
567170. 6th & Western, Eve. Holly 1997.

FOR SALE—831 E. MARIPOSA ST.
WILSHIRE DISTRICT.
CASH OR TERMS.

Fine, well-constructed, 10-room residence. Must be sold. Best offer takes it. Nothing lacking about this place. No repairs required. See it more than once. Will sell. Open for inspection. Main 664. A. G OVERELL, 700 S. Main st.

FOR SALE—
GLENDALE INVESTMENTS EXCLUSIVELY.
200 feet on the south side of Windsor Road by 850 and 450 ft. deep with well-built home, 2 garages, chicken run, etc., on the east 100-ft. frontage, surrounded by assorted bearing fruit trees, the remainder 100 ft. deep, facing Walnut trees. This property is cheap at the price $9000. JONES, 1015 STUART BLDG. 13813.

FOR SALE—LOOK AT THIS—
5 rooms, hdw. floors, built-in features, all modern, basement, garage, chicken runs, lot 104x132, paved street, lawn and flowers, 20 bearing fruit, near school, dirt street car, all for $6500; part cash, write or see owner, 2540 MOORE AVE., Monterey Park.

FOR SALE— $500.
A BARGAIN.
BET. MAIN AND GRAND AVE.
LOT 50x150. 2-RM. COT. A1 COND.
12448. PAUL F. GROVER. 14753.

FOR SALE—At a sacrifice, home at 21 E. 82ND ST., 4 rooms, screen porch, toilet, sink, electric lights, gas, shed. $1775. $425 cash. Or $20 mo., interest included at 6 per cent. 9416 S. BARING CROSS.

FOR SALE—
6-room modern house, Willowbrook. Lot 66x300. Garage, chicken runs, cow shed, 4 chicken houses, lights, gas, cement walks, street graded, etc. A real bargain at $3200, only $1000 cash. 302 H. W. HELLMAN BLDG. Phone Bdwy. 990.

FOR SALE—Here is the best bargain in Cal. I must sell my new 5-room, tile bath, bungalow, just built, four rms, bath, kitchen screen porch, lot 100x112, all for $4100; $1000 cash, rest like rent. OWNER, 320 Compton, Cal., 25 minutes from 5th and Main. Get off at Orange. 403 W. CEDAR.

FOR SALE—7-room modern house, garage, etc.; fruit trees, good location 20 min. from P. E. station. Covina car. $2500 cash. 1 E. GARFIELD AVE., Ramona Park, ½ block north from station. Price $7500.

FOR SALE—Bungalow, 6 large sunny rooms, fresh paint, linoleum, gas, range, drive, to closed back lawn, fruit, flowers, ideal for children; just off Moneta ave. Best car line. $3250. Terms, 155 W. 52ND PL.

FOR SALE—WEST SIDE $225
CORNER WALKING DISTANCE
50x150. UNRESTRICTED LOT. $2500.
12448. PAUL F. GROVER. 14753.

FOR SALE—Owner, 2 lots, large room, Swiss chalet, cash $2650. Close in. Phone 559-1190. Fine view. Gavanza way, 2457 GLENARLEN DR. 11791. 9 to 12.

FOR SALE—Sacrifice, 5 rooms, 2 screen porches and cellar, garage, $5000 for quick. 403 W. 47TH.

FOR SALE—House on wheels, 12 ft. long, 6 ft. 6 in. wide, 9 ft. 6 in. high; well built, all furnished; ready to move in and save rent. Bargain. Will trade for Ford. 415 ALPINE ST.

FOR SALE—OR EXCHANGE—COR. 23rd and Trinity, 50x150 to alley. 8-room house. Fine for stores, flats or courts. See OWNER, 522 East 23rd.

FOR SALE—Owner leaving Pasadena, 5-rm. mod. bungalow, bargain for $1500 cash, or will like rent. OWNER, Vermont 252, Sunday or evenings.

FOR SALE—6-room modern bungalow, West Adams extension, $1000 down, balance to suit. Call 15-day. BDWY. 1941.

FOR SALE—2 good bungalows. South Normandie ave. Call Monday. BDWY. 1941.

FOR SALE—Beautiful bungalow, East 23rd st., for colored family. BDWY. 1941.

HOUSES—For Sale.

Miscellaneous.

FOR SALE—

WILSHIRE DISTRICT

Best bargain in Los Angeles. Ten-room furnished home right near Canterbury Inn with three bathrooms, hardwood floors in every room, heating plant, large beautifully shaded yard, three-car two-story garage on wide paved alley. Let easily worth $10,000. Price if taken before November 15th, $10,500. $3500 cash will handle. This is real opportunity. Yours for service.

GRAHAM & WHITE
529 Citizens National Bank Bldg.
Broadway 369
Sunday Phone 558073

HOLLYWOOD

Home for particular, exacting, art loving people. Beautiful corner 63x150. Wonderful view. Nine rooms and sleeping porch across entire house. Three tile baths with shower. Tile sink. All built-in features. A beautiful, harmonious combination in finish, woods and wall paper. One of the best locations in northwest Hollywood. Only $25,000 unfurnished $31,000 furnished. If you are seeking a home and enjoy beauty, scenery, art and appreciate location good construction and arrangement, this will satisfy you. For so complete homes for the price anywhere.

GRAHAM & WHITE
529 Citizens National Bank Bldg.
Broadway 369
Sunday Phone 558073

WEST ADAMS DISTRICT

A real permanent investment. $12,500 will buy this beautiful, well built, substantial double residence on 100-ft. corner. Good neighborhood, fine street, nice yard, trees, flowers and shrubbery. Let 50x135. See this if you appreciate a good home coupled with investment.

GRAHAM & WHITE
529 Citizens National Bank Bldg.
Broadway 369
Sunday Phone 558073

HOLLYWOOD

Only $9850. $2500 down. $180 a month income. Beautiful, substantial stucco, double bungalow. Good street and neighborhood. If you want value, here it is.

GRAHAM & WHITE
529 Citizens National Bank Bldg.
Broadway 369
Sunday Phone 558073

FOR SALE—

COLONIAL BUNGALOW

NORTH WILSHIRE DISTRICT

$10,500
WORTH $12,000.

One of the most beautiful bungalow streets in the city.

Eight Rooms,
Double Garage,
Lawn sprinkling System

Buy direct from owner and save $500 commission.

Telephone 597050

FOR SALE—BARGAINS.

The following houses have been selected from a listing of several hundred, and every one is a bargain. Built by our best contractors and worth the price.

	Rooms.	Lot.	Price.	Cash.
Hollywood	5	50x190	$5200	$1200
Hollywood	4	50x150	5250	750
Hollywood	5	50x135	6000	1500
Hollywood	6	50x135	6500	2000
Hollywood	6	60x135	7500	1500
Hollywood, 2-story	7	50x123	8500	4000
Hollywood	5	60x125	6750	1200
Northeast	5	40x140	3500	1000
Northwest	4	40x140	4200	1000
Northwest	3	40x135	2400	1200
Northwest	4	40x135	3500	1000
Northwest	5	40x135	4750	1500
Southwest	5	50x150	6500	1000
Southwest	6	50x135	7000	2500
Southwest	6	50x136	4750	1500
Southwest	6	50x143	6800	2000
Southwest	6	111x150	7500	2500
Southwest	6	80x135	7500	1200
Southwest	6	50x136	5200	1500
3-fam. flat, 15 rooms			14,000	6000
4-fam. flat, 16 rooms			14,500	6000

N. E. McLEAN CO., 211 Wright-Callender Bldg. Phone 60049, 405 S. Hill st.

FOR SALE—

MR. HOMESEEKER.

Here is a white plaster tiled roof Wilshire home, just north of the boulevard.

Built by day labor and THE PRICE IS LESS FOR A HOUSE AND LOT than the cost of building alone is worth.

I'm not going into detail to describe each room, but assure you there are all the comforts and luxuries a person could ask for.

If you are looking for a bargain and at the same time a home you would like to show your friends as "HOME, SWEET HOME," don't hesitate to see this house at once.

Phone 568747.
Open for inspection daily from 10 to 5.

540 S. ST. ANDREWS.

FOR SALE—

NEW WINDSOR SQUARE,
BEAUTIFUL CORNER,
2-STORY—9 ROOMS.

If you are looking for a lovely 2-story home in exclusive location, here is one. Large, white plaster, living-room, dining-room, breakfast-room, kitchen and maid's suite with bath downstairs. 4 beautiful bedrooms and 2 baths up. All hardwood floors, all hand decorated in oil. Elegant 60-ft. corner lot with double garage. All for $20,000 with reasonable terms. This is a choice home. Call Mr. Conant, after Sunday.

R. M. GALE CO., INC.
Wilshire Branch Wil. 1009
Ambassador Hotel Wil. 3181

FOR SALE—

HUNTINGTON PARK.
and
WALNUT PARK.

Offers to the homeseeker all the desirable advantages of a close-in suburb.

This desirable property is still obtainable at values that are not inflated, and our large listings and 10 years' experience in this section will be of value to you in the selection of a home site.

E. B. LOWE.

131 S. Pacific Blvd., Huntington Park. 29505.

FOR SALE—
GLENDALE INVESTMENTS EXCLUSIVELY.
BUSINESS PROPERTY.
$20,000. $20,000.

100-ft. frontage on Colorado street near Brand, including 7-room house which can be removed at a profit.

JONES, 1015 STUART BLDG. 13813.

FOR SALE—7-room bungalow, north of Wilshire Blvd., near Ambassador Hotel. This is a beautiful home in a delightful neighborhood. Will sell for $10,000, about ½ cash, which is $1000 under value, if taken this week. Phone MR. CONANT, Wil. 3181.

FOR SALE—New bungalow, 4 rooms and sleeping porches. Hard-wood floors in 2 rooms, old ivory finish. Mountain view. Lot 50x175. Price $3750. 1352 Sunset ave., Pasadena. Also 3 lots on Lincoln near McDonald. Owner, T. E. PENROSE, 1 E. Santa Barbara, L. A. Phone South 147. Open Sunday, 1 to 5.

FOR SALE—WEST ADAMS BARGAIN.
$2200 DOWN.

7 large sunny rooms; 4 bedrooms; hardwood floors, tiled bath and kitchen; lawn, shrubbery. A beautiful home and well built. Price $4250. $2000 down, $40 monthly. PHONE 71758.

FOR SALE—
MUST SELL AT ONCE.

Price $7000 for one week only, my 5-room bungalow, with large sleeping porch, all modern, garage, fruit trees, good neighborhood. Block from yellow car. Call HOLLY 2418.

FOR SALE—
CHICAGO-LOS ANGELES BUILDING CORPORATION. Mortgage Building Specialists. Assists financing. Accepts lots part payment. Examine and let us duplicate one of our bargains. 1236 LISSNER BLDG.

FOR SALE—11-room double house, hardwood floors throughout, beautiful home with 4 bedrooms. $12,000. 1686 WEST BLVD. See Mr. simons.

FOR SALE—Bargain, 3-room house, large lot, improvements, $2000, $500 cash, $20 per month. 5060 E. ATHENS AVE.

$16,750.
ONEONTA PARK.

Fine lot 125x175, wonderful view, large home, 8 master bedrooms and bath, maid's room and bath. One entire floor can be used as billiard hall or studio. Particulars 35811.

FOR SALE—$4300, $1000 cash, six rooms. Pico Heights, near Vermont. 61208.

FOR SALE—By owner, 5-room house for quick sale. $2750. Easy terms. 5933 CROCKER ST. San Pedro car.

FOR SALE—Snap; 7-room house, lot 40x140, close in. $1000 down, balance to suit. BROADWAY 3148.

FOR SALE—I have a good list of houses and lots, small and large ranches. Call 29-266.

FOR SALE—$720 cash, 5 rooms, lot 60x190; chicken yard, fruit trees, cars one block. $2500. 6603 HUTT AVE., Hawthorne car.

FOR SALE—Lot 50x150 to alley, 6-room house; at 509 E. 23rd st.; $3000; $1500 cash. N. TARGETI, 346 Court st. 13189.

HOUSES—For Sale.

Miscellaneous.

FOR SALE—

FINE HOME,
NEW WHITE PLASTER,
$25,000.
CLOSE TO AMBASSADOR HOTEL,
VERY CLOSE TO WILSHIRE BLVD.

ONE OF THE VERY FINEST, NEW MODERN HOMES IN THIS EXCLUSIVE WILSHIRE DISTRICT. HOUSE IS OF WHITE PLASTER EXTERIOR AND CONTAINS RECEPTION HALL, LIVING-ROOM, SUN PARLOR, DINING-ROOM, BREAKFAST-RM., SANITARY KITCHEN, MAID'S ROOM AND BATH; 3 BEAUTIFUL BEDROOMS, TILE BATHS WITH SHOWER AND SLEEPING PORCH, LAWN, FLOWERS, SHRUBBERY. DOUBLE GARAGE AND GAS FURNACE. HOUSE COULD NOT BE BUILT FOR LESS THAN $15,000, AND LOT EASILY WORTH $15,000. OWNER GONE EAST AND OUR PRICE IS $25,000. INFORMATION ONLY AT OUR OFFICE.

WINDSOR SQUARE OFFICE,
WILSHIRE BLVD. AT IRVING,
PHONE 56666.

R. A. ROWAN & CO.,
MAIN 7096. HOME 10444.
200 TITLE INSURANCE BLDG.

FOR SALE—
AN IDEAL RESIDENCE
BEAUTIFUL WILSHIRE HOME
12 ROOMS—WHITE PLASTER.

One of the exceptional built homes on high commanding site, with unusual view. Beautiful mahogany, quartered oak and ivory finish. Drawing-room, music, dining and breakfast-rooms, large cabinet kitchen, maid's suite with bath downstairs. 5 master bedrooms, sun porch and sleeping porch up. Cement cellar, gas furnace; all hardwood floors. Double garage, beautiful lawn, shrubbery, vines, fountain and aviary. Lot 80x154. Purchase price $18,000. Will sell adjoining corner lot, beautifully landscaped, 105 ft. front, for $7500. Might sel furniture, including pipe organ, if desired, as owner wishes to go abroad. This is a great opportunity. Call Mr. Conant, Manager, after Sunday.

R. M. GALE CO., INC.,
EXCLUSIVE AGENT.
Wilshire Branch Wil. 3181
Ambassador Hotel Wil. 1009

FOR SALE—
A Worth-While Home,
and at a
tremendous sacrifice.
Lot 123x149 (East Front)
Must be sold to close an estate.
$30,000—Terms if desired.
For information—see or phone
MR. SMALES,
CRENSHAW & SMALES,
4225 Washington Blvd. (cor. Victoria)
Phone 74458.
Courtesy to agents.

FOR SALE—I have one of the best built new homes in Los Angeles that I want you to see that you can appreciate a real home. Has reception hall, living-room, dining-room, breakfast room, library-room, sun parlor, kitchen, screen porch and large patio on first floor. 4 beautiful bedrooms with 2 tile baths on second floor. Double garage, furnace, large cellar, sprinkling system, shrubbery, etc. Will sell the place for $17,500, and give long term payment if desired, or will take in smaller home as part payment. See owner personally or phone 72320. Open for inspection daily, 2531 5TH AVE., just north of West Adams street.

FOR SALE— A Real Sacrifice.

A TILE ROOF, 9-ROOM 2-STORY, SOLID MAHOGANY FINISHED, PLASTER HOME. EAST-FRONT LOT, 60x140.

New and never occupied. Hand decorated in oil like a $50,000 home. I can deliver this home for $15,000, but must be sold at once. Call at 849 E. 42ND PL. Under construction and beautiful interior finish with homes costing $40,000 to $50,000. Large fireplaces, 2 tile baths, solid cement foundation. Just north of Wilshire Blvd. and close to car line. MR. ELLIS, with J. B. ALTHOUSE CO., 215 S. Western ave. Wilshire 4473. Evenings, 29490.

FOR SALE—
FIFTH AVENUE,
6-ROOM BUNGALOW,
$2150 CASH.

Here is an ideal bungalow with 6 large rooms, including 2 bedrooms and breakfast-room. Ivory finish. Hardwood floors,

HOUSES—For Sale.

Miscellaneous.

FOR SALE—$6000.
WILSHIRE PLASTER SUNDAE

Located on beautiful Orange Grove boulevard across the street from Street cars, stores, etc. Close to High School and Library.

This bungalow is a dandy for ...pretty. We have had the privilege of offering it ...

Big living room, fireplace, ... panels, tiled bath and shower, ... well insulated, stained ... $5,000 cash will handle the ... easy.

SEE MR. HOWARD.
HUBBARD-CHELF-HOY
...
560691. 2402 Wil. Blvd. ...

OPEN SUNDAY

FOR SALE—
WILSHIRE MANSION,
NEAR AMBASSADOR HOTEL
A WONDERFUL HOME
One of the best homes in all Los Angeles. Large living room, ... and library solid mahogany, ... oriented living room, kitchen, ... room, kitchen, ... downstairs, 4 master bedrooms ... bedrooms, 3 baths on second ... hardwood floors, servant's room ... her whole house. Expert decorating with suite of rooms to ... bath. ...
Lot 80x185. Priced at $45,000. ... easy, after Sunday.
R. M. GALE CO. INC.
EXCLUSIVE AGENTS.
Wilshire Branch ... Ambassador Hotel.

FOR SALE—
IMMEDIATE POSSESSION
Look at 1255 W. 29TH STREET, Vermont, before ... Open from 11 o'clock. You can ... place and move in ... phone. Sweet and sister at ... Hardwood floors, four ... rooms, easy-sliding ... panel doors, ... dining room, ... water heater, fine garage, ... will grow in value rapidly. ... The price is right.

R. C. P. SMITH
1005 Baker-Detwiler Bldg.

FOR SALE—
OLD WINDSOR MANOR
Are you looking for a real home? ... have it. It has 7 rooms and ... 3 tile baths and shower, ... fireplaces, ... panel doors, ... Double glass ... for downstairs, ... maid's room and bath, ... dining room, ... living room, ... for ... some for downstairs.

HOUSES—For Sale

South and Southwest.

FOR SALE BY OWNER
NEW MODERN SEVEN ROOM COLONIAL HOME; THREE BEDROOMS; TWO BATHS; AUTOMATIC HEATER; BUILT-IN FIRE-PLACE; GAS FLOORS THROUGHOUT; BEAUTIFUL LAWN AND SHRUBBERY; DOUBLE GARAGE; LOCATED 4-97 27TH AVE. ON GRAND AVE. AND ARLINGTON ST. CAR LINE.
PRICE $16,750. TERMS $1500 CASH, BALANCE $100 PER MONTH.

FOR SALE—Home and good income; attractive cottage, 6 large rooms, modern fireplace, built-in features; in perfect order, partly furnished. Rents $1000. Two 3-room and bath bungalows, in rear lot, 100x150. Rent $25 each. Lawn, 100 choice roses, near stores and 2 car lines. Only $10,500, $7000 cash. Owner, rear, 119 E. 37TH ST.

FOR SALE—$9750 DOUBLE BUNGALOW. $4000 CASH, GOING TO SAN FRANCISCO; MUST SELL THIS WEEK. 4 LARGE, BEAUTIFUL ROOMS AND BATH EACH SIDE. BUILT WHEN THEY BUILT GOOD. ½ BLOCK FROM VERMONT. 1 BLOCK FROM VERNON. JUST LOCATION IN MANUAL ARTS DIST. FOR FURTHER INFORMATION PHONE VER. 2088 OR CALL AT 4180 S. VERMONT.

FOR SALE—
$5750 6-ROOM BUNGALOW $5750.
2 LARGE BEDROOMS, DEN, BUILT-IN FEATURES, FIREPLACE, GARAGE. ONLY $2000 CASH, then LIKE RENT.

CONTINENTAL REALTY CO.,
4922 S. VERMONT AVE.
PHONE 269053.

FOR SALE—
MUST BE SOLD.
$1750 cash. A modern, well built and very convenient 5-room bungalow, close-in town and in good location; must be sold at once, account of financial reverses, $1750 cash and $50 per month and interest. See it Sunday without fail. $5000. G. C. FOAKING, 2922 W. Washington St.

FOR SALE—Have a beautiful seven-room bungalow. Nicely located on front street in southwest. Specially built of best material. All hardwood floors, elegantly built-in features. Three bedrooms, special designed lighting. Basement piped for furnace. Fine yard, palms, plenty of trees. Only $1100. No agents. Buy direct from owner. Address W, box 18, TIMES OFFICE.

FOR SALE—
6 rms. beautiful new bungalow, all built-in features, modern in every way. $1000 down, $50 a month. Owner, 429 WEST 79TH ST.

FOR SALE—
WEST ADAMS BARGAIN.
Beautiful 2-story English stucco house, 2641 Orchard Ave. 2 bathrooms. Price $9500, about $2900 cash, balance easy terms. PHONE 62471. Mr. Claman, for appointment.

FOR SALE—4-room and screen-porch bungalow, nice home, large lot. Total price $1800. $400 cash, $25 per month, including interest.
GRAHAM, 5702 S. Main.

FOR SALE—Your chance, Windsor Park section; best Colonial bungalow you have seen, built by day labor, large rooms, 2 bedrooms, breakfast-room, all the latest features. Owner is leaving and will sacrifice for $9000. $3000 down. MARTYN & CO., 708 Cit. Nat. Bk. Bldg. 65369.

FOR SALE—$1000 down, beautiful white district, 8 rooms, all hardwood, floor furnace, breakfast, sun parlor, dining-room, inclosed bath, woodstone sink, all built-in features, garage, and the price, LOT THING, $6750. MARTYN & CO., 708 Cit. Nat. Bk. Bldg. 65369.

FOR SALE—Homes. From $1900 up to $20,000. Our list in the S.W. is complete. Terms the lowest. Consult us; it costs you nothing and will save you money. KILDALL & HOOPER, 4710½ S. Western. Vermont 3462.

FOR SALE—Only $6000 (foreclosure.) Large new 5-room bungalow and garage, $1000 or more cash. Located at 1744 W. 41st Place, 1 block west of Western, among beautiful homes. House open for inspection Sunday p.m. See owner week days, 1670 E. 108TH ST. south 507, 21279.

FOR SALE—BY OWNER IN NEW VERMONT SQUARE.
New six-room bungalow, hardwood floors throughout, tile bath and shower, automatic heater. Must be seen to be appreciated. Terms. 1860 W. 42ND ST. Phone 29780.

FOR SALE—
$4500. TERMS. $4500.
5-room bungalow, dandy condition, hardwood floors, garage, good district. Bargain.
4370 S. VERMONT. Phone 261151.

FOR SALE—Rodgers Park. Splendid new colonial, consisting of bedroom, living-room with built-in bed, dining-room, kitchen, breakfast nook, bath, inclosed rear porch, h.w. floors. OWNER, West 2nd.

FOR SALE—Before you decide on your new home, look this over, 9-room Swiss chalet, furnished or vacant, choice southwest location; strictly modern, Delco system with furnace. $15,500 1407 W. 46TH ST.

FOR SALE—By owner, 5 rooms and breakfast-room; bungalow; good condition; will show any time. Cash or terms. 4036 5TH AVE. Phone 9-7-2914.

FOR SALE—54th and Vermont, 6-rm. modern, best location in town, 2 car lines. By owner, terms. 1029 W. 54TH ST. Ver. 2-7-2-7.

FOR SALE—By owner, new 5-room bungalow, bath and screen porch, hardwood floors, modern throughout; $4500; $3500 cash or will consider a trade of income property. Inquire 2533 W. 50TH ST.

FOR SALE—3407 S. Bronson ave. West Adams car, $1000 down, $25 per month will finclicate it. REALTY TRUST AND BUILDING CO., 2514 W. 54th st.

FOR SALE—6-ROOM BUNGALOWS
on Raymond ave., almost finished. Between 42nd and 43rd. Price and terms right. 4309 BUDLONG AVE. 26101. Residence 159.

FOR SALE—$935—DOWN—$585.
A dandy little 5-room colonial bungalow, h&w. floors throughout, built-in features, garage, cement floor, etc. Must sell this week. Balance $50 per month. 4376 S. VERMONT AVE. Phone 290151.

FOR SALE—$1000 DOWN $1000
9 rooms and nook. All h&w. floors, wall bed, big closets, tile bath, garage, paved drive. Splendid location. This is a bargain and will not last long. LEMING, 3906 Vermont.

FOR SALE—$1500 CASH. —$6300.
NEW STUCCO,
6-room, all hdwd. floors, nook, large living-room, lawn and shrubbery. 799732. Owner, 1650 W. VERNON.
MODERN SOUTHWEST REALTY BOARD.

FOR SALE—Brand new large four-room bungalow; hardwood floors throughout. Every built-in feature; garage, east front. Near Grand avenue car. $1000 cash, balance like rent. 1853 W. 48TH ST.

FOR SALE—Lafayette Square. Bargain. New 9-room brick colonial, fine large lot, shrubbery, flowers. Additional lot if desired. Owner leaving city. See owner on premises, 1818 WELLINGTON ROAD.

FOR SALE—Near Figueroa, 5-room plastered bungalow, large garage, storeshouse, chicken pens, twelve fruit trees. Attractive grounds. $3950. Terms. Vermont 1090. 4231 51ST ST.

FOR SALE—5-room modern, all built-in features. Hardwood floors throughout. $1000 cash and $54.50 monthly, including interest, taxes and insurance. 7208 S. VERMONT AVE.

FOR SALE—Delightful 7-rm. Swiss chalet, 2 tile upstairs, gray fireplace, built-in features, hdd. floors, 2 toilets, flowers, fruit, 4 blks. from Catholic school or Manual Arts H. S. Owner, 4334 RAYMOND.

FOR SALE—
NICE RAYMOND AVENUE HOME.
7 rooms, strictly modern, garage. Only $7500. Will make easy terms. See owner, 535, OWNER, 229 Union Oil Bldg.

FOR SALE—$900 cash and $50 monthly. New 5-room bungalow in Rodgers Park. All h.w. floors and every modern convenience. Immediate possession. Total $4900. Inquire 3716 S. FIGUEROA.

FOR SALE—New 4-room Spanish stucco bungalow garage, hardwood floors, tiled bath, breakfast nook, cover, Vermont 4282. 1348 W. 70TH ST. Restricted neighborhood, easy terms. $750 down.

FOR SALE—Beautiful 5-room colonial bungalow, with garage, at 6412 MESA DRIVE, Hyde Park. Take Hawthorne car, get off at Chestnut st., owner on premises. Phone 179037.

FOR SALE—$5850, with terms, or $5000 cash, suitable for large family, modern bungalow, 6 rooms and large screened sleeping porch, S.W., near Western ave. grammar school. 1735 W. 53RD ST. Vermont 7099.

FOR SALE—INCOME $70 MONTH.
2 houses and double garage on lot 65x130, near U.S.C. and Manual Arts. WATKINS or CROWL, 723 W. Jefferson. 22552.

FOR SALE—Story-and-half residence, Vermont Vic. Facing on Vermont. $9000; $2000 first payment. MARLOW, 416 Story Bldg. Vermont 1332.

FOR SALE—By owner, 5-room modern home, furnished or unfurnished, and garage; G. D. CONKLIN, 220 W. 82nd place.

FOR SALE—4½ blk. Figueroa and U.S.C. Owner's modern 5-room home. For quick sale, only $7800. 3716 S. FIGUEROA.

FOR SALE—9-rm. furnished house, 2 baths. Good buy. WEST 2607.

FOR SALE—At a bargain, 6-room house near Normandie and 35th st. $4500, $1000 cash to be paid off in monthly payments. BRADSHAW & VANIER, 604 International Bank Bldg. 13286.

FOR SALE—New 5-room house, furnished by owner. 2115 BUDLONG.

FOR SALE—BARGAIN, 5-room stucco, $2650. Terms. OAKES, 6262 S. Vermont ave.

FOR SALE—$1000 down. price $3750, takes it at once. 2514 W. 54th st. REALTY TRUST & BUILDING CO.

FOR SALE—Impkx, 4-room modern, excellent location, priced right now. Must be seen to be appreciated. 4125 SOUTH PARK.

FOR SALE—Choice 6-room home, 30 Grand; fine neighborhood; $5000 cash. 1853 W. NICOLAS, 840 San Fernando Bldg. 60-60.

FOR SALE—8-room house, 4 bedrooms, sleeping porch, furnace heat, garage. 4216 S. GLOVER ST.

FOR SALE—Most artistic, well built Spanish duplex in L. A. Wilshire district. Price $20,000. 1053 S. NORTON AVE.

FOR SALE — 5-rm. bung., built-in features, fireplace, 2 laundry trays, automatic heater. Garage, cement drive. On easy terms. 1441 W. 54TH.

HOUSES—For Sale.

South and Southwest.

FOR SALE—Bungalow, 5 rooms, $4250, $1000 cash. 2129 SANTA BARBARA.

FOR SALE—Four-room modern bungalow and half acre fruit trees. Owner 1322 WEST 53rd PLACE, near Normandie.

FOR SALE—Beautiful bungalow; strictly modern. Long cement porch, large breakfast room, garage and fruit trees. 1421 WEST 45TH ST.

FOR SALE—$6200. $2000 cash, 8 rooms, 1001 Twenty-eighth. Bargain. Monday, 61208.

FOR SALE—Beautiful six rooms, woodstone bath, sink, large breakfast-room, all hard-wood floors, garage, side drive. $4300 W. 51ST ST. 95500.—Terms.

FOR SALE—5-room bungalow, 725 West 47th st. $1750 cash. Make offer. J. S. COX, 443 West 9th st.

FOR SALE—New 6-room bungalow, tile bath with shower, breakfast room, wall bed, all built-in features, good district; near car line. $1500 cash, $35 monthly. 2032 W. 43RD PLACE. Owner, Vermont 272.

FOR SALE—$2900.
5-room modern bungalow, lawn, fruit trees, flowers, garage. West end. $1400 cash, bal. $25 mo., including interest. OWNER, 4822 Marcet st. Phone 72405.

FOR SALE—$4950. Modern 5-rm. bungalow, built-in features, fruit and flowers, lem. house in rear. $1000 cash, $50 month. 840 W. 77TH ST. Courtesy to brokers.

FOR SALE—Desirable 5-room house, South Wilton, modern, garage; $6500, $1500 down. NICOLAIS, 840 San Fernando Bldg. 65282.

FOR SALE—$1000 down, bal. $50 mo. Pr. $5750. Fine new 6-rm. mod. bungalow, h.w.f. Built-in features. 5115 S. Wilton.

FOR SALE—$500 cash, $20 month, new 5-room bungalow, 1st payment reserves, $1750; cash and $50 per month and interest. See it Sunday without fail. $5000. G. C. FOAKING, 2922 W. Washington St.

FOR SALE—Have a beautiful seven-room bungalow. Nicely located on front street in southwest. Specially built of best material. All hardwood floors, elegantly built-in features. Three bedrooms, special designed lighting. Basement piped for furnace. Fine yard, palms, plenty of trees. Only $1100. No agents. Buy direct from owner. Address W, box 18, TIMES OFFICE.

FOR SALE—
6 rms. beautiful new bungalow, all built-in features, modern in every way. $1000 down, $50 a month. Owner, 429 WEST 79TH ST.

FOR SALE—
WEST ADAMS BARGAIN.
Beautiful 2-story English stucco house, 2641 Orchard Ave. 2 bathrooms. Price $9500, about $2900 cash, balance easy terms. PHONE 62471. Mr. Claman, for appointment.

FOR SALE—4-room and screen-porch bungalow, nice home, large lot. Total price $1800. $400 cash, $25 per month, including interest.
GRAHAM, 5702 S. Main.

FOR SALE—Your chance, Windsor Park section; best Colonial bungalow you have seen, built by day labor, large rooms, 2 bedrooms, breakfast-room, all the latest features. Owner is leaving and will sacrifice for $9000. $3000 down. MARTYN & CO., 708 Cit. Nat. Bk. Bldg. 65369.

FOR SALE—$1000 down, beautiful white district, 8 rooms, all hardwood, floor furnace, breakfast, sun parlor, dining-room, inclosed bath, woodstone sink, all built-in features, garage, and the price, LOT THING, $6750. MARTYN & CO., 708 Cit. Nat. Bk. Bldg. 65369.

FOR SALE—Homes. From $1900 up to $20,000. Our list in the S.W. is complete. Terms the lowest. Consult us; it costs you nothing and will save you money. KILDALL & HOOPER, 4710½ S. Western. Vermont 3462.

FOR SALE—Only $6000 (foreclosure.) Large new 5-room bungalow and garage, $1000 or more cash. Located at 1744 W. 41st Place, 1 block west of Western, among beautiful homes. House open for inspection Sunday p.m. See owner week days, 1670 E. 108TH ST. south 507, 21279.

FOR SALE—BY OWNER IN NEW VERMONT SQUARE.
New six-room bungalow, hardwood floors throughout, tile bath and shower, automatic heater. Must be seen to be appreciated. Terms. 1860 W. 42ND ST. Phone 29780.

FOR SALE—
$4500. TERMS. $4500.
5-room bungalow, dandy condition, hardwood floors, garage, good district. Bargain.
4370 S. VERMONT. Phone 261151.

FOR SALE—Rodgers Park. Splendid new colonial, consisting of bedroom, living-room with built-in bed, dining-room, kitchen, breakfast nook, bath, inclosed rear porch, h.w. floors. OWNER, West 2nd.

FOR SALE—Before you decide on your new home, look this over, 9-room Swiss chalet, furnished or vacant, choice southwest location; strictly modern, Delco system with furnace. $15,500 1407 W. 46TH ST.

FOR SALE—By owner, 5 rooms and breakfast-room; bungalow; good condition; will show any time. Cash or terms. 4036 5TH AVE. Phone 9-7-2914.

FOR SALE—54th and Vermont, 6-rm. modern, best location in town, 2 car lines. By owner, terms. 1029 W. 54TH ST. Ver. 2-7-2-7.

FOR SALE—By owner, new 5-room bungalow, bath and screen porch, hardwood floors, modern throughout; $4500; $3500 cash or will consider a trade of income property. Inquire 2533 W. 50TH ST.

FOR SALE—3407 S. Bronson ave. West Adams car, $1000 down, $25 per month will finclicate it. REALTY TRUST AND BUILDING CO., 2514 W. 54th st.

FOR SALE—6-ROOM BUNGALOWS
on Raymond ave., almost finished. Between 42nd and 43rd. Price and terms right. 4309 BUDLONG AVE. 26101. Residence 159.

FOR SALE—$935—DOWN—$585.
A dandy little 5-room colonial bungalow, h&w. floors throughout, built-in features, garage, cement floor, etc. Must sell this week. Balance $50 per month. 4376 S. VERMONT AVE. Phone 290151.

FOR SALE—$1000 DOWN $1000
9 rooms and nook. All h&w. floors, wall bed, big closets, tile bath, garage, paved drive. Splendid location. This is a bargain and will not last long. LEMING, 3906 Vermont.

FOR SALE—$1500 CASH. —$6300.
NEW STUCCO,
6-room, all hdwd. floors, nook, large living-room, lawn and shrubbery. 799732. Owner, 1650 W. VERNON.
MODERN SOUTHWEST REALTY BOARD.

FOR SALE—Brand new large four-room bungalow; hardwood floors throughout. Every built-in feature; garage, east front. Near Grand avenue car. $1000 cash, balance like rent. 1853 W. 48TH ST.

FOR SALE—Lafayette Square. Bargain. New 9-room brick colonial, fine large lot, shrubbery, flowers. Additional lot if desired. Owner leaving city. See owner on premises, 1818 WELLINGTON ROAD.

FOR SALE—Near Figueroa, 5-room plastered bungalow, large garage, storeshouse, chicken pens, twelve fruit trees. Attractive grounds. $3950. Terms. Vermont 1090. 4231 51ST ST.

FOR SALE—5-room modern, all built-in features. Hardwood floors throughout. $1000 cash and $54.50 monthly, including interest, taxes and insurance. 7208 S. VERMONT AVE.

FOR SALE—Delightful 7-rm. Swiss chalet, 2 tile upstairs, gray fireplace, built-in features, hdd. floors, 2 toilets, flowers, fruit, 4 blks. from Catholic school or Manual Arts H. S. Owner, 4334 RAYMOND.

FOR SALE—
NICE RAYMOND AVENUE HOME.
7 rooms, strictly modern, garage. Only $7500. Will make easy terms. See owner, 535, OWNER, 229 Union Oil Bldg.

FOR SALE—$900 cash and $50 monthly. New 5-room bungalow in Rodgers Park. All h.w. floors and every modern convenience. Immediate possession. Total $4900. Inquire 3716 S. FIGUEROA.

FOR SALE—New 4-room Spanish stucco bungalow garage, hardwood floors, tiled bath, breakfast nook, cover, Vermont 4282. 1348 W. 70TH ST. Restricted neighborhood, easy terms. $750 down.

FOR SALE—Beautiful 5-room colonial bungalow, with garage, at 6412 MESA DRIVE, Hyde Park. Take Hawthorne car, get off at Chestnut st., owner on premises. Phone 179037.

FOR SALE—$5850, with terms, or $5000 cash, suitable for large family, modern bungalow, 6 rooms and large screened sleeping porch, S.W., near Western ave. grammar school. 1735 W. 53RD ST. Vermont 7099.

FOR SALE—INCOME $70 MONTH.
2 houses and double garage on lot 65x130, near U.S.C. and Manual Arts. WATKINS or CROWL, 723 W. Jefferson. 22552.

FOR SALE—Story-and-half residence, Vermont Vic. Facing on Vermont. $9000; $2000 first payment. MARLOW, 416 Story Bldg. Vermont 1332.

FOR SALE—By owner, 5-room modern home, furnished or unfurnished, and garage; G. D. CONKLIN, 220 W. 82nd place.

FOR SALE—4½ blk. Figueroa and U.S.C. Owner's modern 5-room home. For quick sale, only $7800. 3716 S. FIGUEROA.

FOR SALE—9-rm. furnished house, 2 baths. Good buy. WEST 2607.

FOR SALE—At a bargain, 6-room house near Normandie and 35th st. $4500, $1000 cash to be paid off in monthly payments. BRADSHAW & VANIER, 604 International Bank Bldg. 13286.

FOR SALE—New 5-room house, furnished by owner. 2115 BUDLONG.

FOR SALE—BARGAIN, 5-room stucco, $2650. Terms. OAKES, 6262 S. Vermont ave.

FOR SALE—$1000 down. price $3750, takes it at once. 2514 W. 54th st. REALTY TRUST & BUILDING CO.

FOR SALE—Impkx, 4-room modern, excellent location, priced right now. Must be seen to be appreciated. 4125 SOUTH PARK.

FOR SALE—Choice 6-room home, 30 Grand; fine neighborhood; $5000 cash. 1853 W. NICOLAIS, 840 San Fernando Bldg. 60-60.

FOR SALE—8-room house, 4 bedrooms, sleeping porch, furnace heat, garage. 4216 S. GLOVER ST.

FOR SALE—Most artistic, well built Spanish duplex in L. A. Wilshire district. Price $20,000. 1053 S. NORTON AVE.

FOR SALE — 5-rm. bung., built-in features, fireplace, 2 laundry trays, automatic heater. Garage, cement drive. On easy terms. 1441 W. 54TH.

HOUSES—For Sale.

North and Northeast.

FOR SALE—

"BUY IN HIGHLAND PARK."
"Above the Fog."

Look over Highland Park, compare its advantages and real estate offerings with that of any other part of Los Angeles and you will readily see why we say "Buy in Highland Park."

All of this beautiful section of the city, including Pasadena avenue, York Blvd., etc., is made up of high rolling ground with fine trees, the whole being way above the fog.

Educational advantages include fine high and grammar schools, Occidental College and churches of all denominations.

Street car service is as good as any section of Los Angeles, both "yellow" and "red" car lines. Good stores and shops are plentiful.

Highland Park is now enjoying a building boom. Many substantial business blocks are being built, together with hundreds of new homes, indicating the great activity of prosperity in this community. Real estate prices are low. Values have not been inflated. Choice lots, attractive houses and bungalows and business property can NOW BE BOUGHT AT PRICES that will show a HANDSOME INCREASE.

Call on any one of the following reputable and established realty dealers—let them show you the opportunity offered the homeseeker for both satisfaction and profit in "Buying Highland Park Property."

$250. $250.

YOUR CHOICE
OF A LARGE CITY LOT
AND
20x20 THREE-ROOM HOUSE.
BALANCE LIKE RENT.
ALL CITY IMPROVEMENTS.
YORK BOULEVARD CAR
TO END OF LINE.
GLASSELL DEVELOPMENT CO.,
5009 YORK BLVD.

REAL BARGAIN.
In a seven-room house. All very large rooms.
Basement full size of house.
Very Large Lot.
Located between both car lines. Just the place for large family. Could be arranged for apartments.
Price $3500.
Phone OWNER, YORK 159.

One five-room bungalow just being finished. Beautiful location, $4500; easy terms.

Double bungalow, rent $80 mo. $9500.

Two fine corner lots for bungalow court, 100x143.

HIGHLAND PARK INV. CO.,
5920 Pasadena Ave. 39211.

MODERN 5-ROOM BUNGALOW,
Hardwood floors.
A SNAP AT
$3500. $1300 Down.
Balance Easy Terms.
YORK VALLEY REALTY CO.,
5700 York Blvd.

6-room bungalow recently redecorated throughout. Large, light, airy lot in improved street. Beautiful gardens, fruit trees, close to Garvanza car. Bargain for quick sale at only $2600 cash. Balance terms. MYERS LAND CO., 104 Sa. Ave. 64. Gary. 521.

Five income properties consisting of 6 single and 1 duplex house in bungalow court, showing 28 per cent net on $10,000 cash invested. Come and see it. Price only $2000 for quick sale, $500 down, bal. terms. Call Pico 2891, ask for Reed or Robinson, REED REALTY CO., 1053 South Broadway.

FOR SALE—
WHITLEY HEIGHTS
LOT.
TWO STEPS A BARGAIN.
ASK FOR MR. TAYLOR OR MR. PARK.
E. J. WILDER.
6723 HOLLY BLVD. 57602

FOR SALE—LOT 50x190. LEVEL GROUND. ONE OF THE FEW REMAINING CHOICE HOME SITES. CRESCENT, NEAR ROLLE-BARD. PRICE $1450. SUITE HARTWELL BLDG. PHONE 578851. 6718 HOLLYWOOD BLVD.

FOR SALE—Income and investment. Go look at 7801 Santa Monica and Vine. You will say at the price we offer this that it is one of the best buys in all Hollywood. 6562 HOLLYWOOD BLVD., AT WESTERN. 596302. Ask for Harry.

FOR SALE—Lots. Bungalows cost for 35c. Terms. Will divide. Also good lot, near Sunset and Cahuenga ave., $1300. J. W. LAND CO., 1029 N. Western ave. Holly 4863.

FOR SALE—Only $1550. Bungalow lot 50x190, on Orange Grove ave., just off Santa Monica Blvd. GEORGE FOELL, 740 Cit. Nat'l. Bank Bldg. Phone 15248. Res. Holly 1849.

FOR SALE—Stucco bungalow, modern, attractive, different, 6 rooms and solarium, hardwood floors, furnace, fireplace, tile bath, built-in features, garage. Owner, 1516 VISTA ST. 576099.

FOR SALE—IDEAL HOME—
Hollywood, new colonial, 7 rooms, modern in every respect, sacrifice for immediate sale. Make offer. 5332 LA MIRADA.

FOR SALE—2 houses on one lot, one 5 and one 6 rooms, rented, bringing 2% per cent on the investment. Priced for quick sale. Phone 579451, ask for MRS. WILBUR HIGBY.

FOR SALE—$5000 cash. 5-room Spanish bungalow, 2 bedrooms, beautifully decorated living and dining-room, h.w. floors. Fine location. Price $6950. FRANK H. AVERY, 1112 Fairfax.

FOR SALE—Real flat buy in Hollywood. Located on Franklin ave. corner, Spanish style. Finished in mahogany. Two 3-room flats and one 3-room flat. Price $27,000. For particulars phone WILSHIRE 4324.

FOR SALE—New 5-room bungalow, garage, lawn, shrubs, lot 75x135; to alley. A real bargain. Price $3250. Cash $1000, balance $50 mo. J. M. ROLAND CO., 1025 W. Western ave. Holly 4863.

FOR SALE—YOUR CHANCE.
New 5-room bungalow, $3250. Small payment down will handle this, balance mortgage and monthly payments.
4580 HOLLYWOOD BLVD.

HOUSES—For Sale.

North and Northeast.

FOR SALE—Two brand new 5-room bungalows, nearly finished, honestly built, up-to-date features; garages, etc., in the beautiful Highland Park district; the owner and builder will sell today at $400 under the market price; you will certainly miss a rare opportunity if you neglect this offer. Terms, $800 down, bal. easy; price $3800. Take Garvanza car marked Buena Vista Tr.; get off near Bay st. Inquire 6135 BOY ST. Phone Garvanza 1737.

FOR SALE—Modern bungalow, newly renovated 6 rooms, 2 bedrooms and sleeping porch, breakfast-room, garage. All built-in features. One block from Monte Vista street. $7000, $1000 down, payment. PHILPOTT & LEWIS, 5635 Pasadena ave. Garvanza 2209.

FOR SALE—
LOVELY 6-ROOM BUNGALOW.
Well built and well located on improved street in Grassell Park. 3 bedrooms, garage, lot 50x150. $2200 cash, bal. easy payments.
G. C. DENNIS CO., Tel. 13463.
302 Van Nuys Bldg., 7th & Spring.

FOR SALE—New 6-room bungalow, newly furnished. $12,500. $5000 cash. Will sell unfurnished for $10,000. Open for inspection Sunday, 1458 ORANGE DRIVE, Hollywood. This is a bargain.

FOR SALE—Splendid home, one block from Monte Vista st. 7 large rooms, 3 bedrooms and sleeping porch. Built in features, hardwood floors. $3000 down. We solicit an opportunity to show it to you. PHILPOTT & LEWIS, 5635 Pasadena ave. Garvanza 2209.

FOR SALE—6 rooms, strictly modern, one of the best in Highland Heights. Cement garage, fine location. 3117 N. MAIN.

FOR SALE—5-room cottage, garage, $3000, $500 cash. 5479 PASADENA AVE.

FOR SALE—5 rooms, lovely corner, garage. OWNER, 6500 Elgin. Gare. 1715.

Furnished Houses.

FOR SALE—Furnished home with double garage, near Ambassador Hotel and Bryson Apartments; nearly new, furnished in every detail, including oriental rugs, player piano, Victrola, electric laundry machine, etc.
This is a complete home, ready to move into, with lawn and trees in perfect condition.
No agents. Owner's Phone—MAIN 1850.

FOR SALE—
A very attractive 6-room bungalow and sun room. Completely furnished, oriental and domestic rugs, Victrola, piano, all hand-made furniture, Chickering upright piano, cut glass and plenty of silverware. This place is in the finest condition and out side, close to yellow car line, close to schools, close to pavement. Price $10,000 and a good buy. C. K. OTTO, owner, 4450 W. Washington street.

FOR SALE—
FURNISHED BUNGALOW.
For sale nicely and completely furnished 5-room bungalow, close to South west district. Price $6500, $1500 cash and $40 per month, including interest. Immediate possession.
NORWOOD & CO.,
Real Estate, Loans, Insurance,
317 Grosse Block, 6th & Spring Sts.
Phone Broadway 1370.

FOR SALE—Must be sold at once. Six-room furnished bungalow in the Wilshire district near Western ave. Has a fine view. Price 4ox185. Could build another house in the rear for income. Furniture is all new within six months, and first class. We consider this a wonderful buy. Seeing is believing. Priced to sell today. Open Sunday.
L. S. LANDON, 906 N. Western ave.

FOR SALE—Quick! It's a bargain. 6-room bungalow, West Adams car line; furniture, piano, linens, silverware, cooking utensils, all ready for housekeeping. Garage and storehouse. Large lot. Price $6300 complete. $1200 cash, balance less than rent. Must sell. 1st floor. Key at 1st arranged. Owner, 4013 MONT CLAIRE ST., 2 blocks south of W. Adams and 10th ave.

FOR SALE—948 S. LAKE ST., 2½ blocks south Westlake Park, ½ block 9th-st. car line. Sergeant 7-room furnished modern home; everything first class; furn. carefully selected; every convenience for comfy home; $22 mo.

FOR SALE—Furnished, lovely 5-room bungalow, lot 60x190, garage, lots of fruit. Price $4750, $2000 cash. 1840 CARMONA AVE., Hawthorne car, 60th and Angeles Mesa Drive. One block west, ½ block south. Phone Owner.

FOR SALE—5-room cottage, furnished, $3500. $500 cash. Balance $50 month. Near Washington and Maple. MARLOW, 416 Story Bldg. 67780, or Sundays Ver. mont 1332.

FOR SALE—$18,000; beautiful 7-room completely furnished home, 2 bathrooms, fine view, 1 block to Hollywood Way. 1467 E. HUNTON WAY.

FOR SALE—Splendid income property, consisting of one 5-room house finished in 4-room apts., furnished, and 6-room house in rear, all in fine condition. Price $9250. Terms. Owner and property at 1318 W. 23RD ST., rear house. No agents.

FOR SALE—Furnished home, house, barn, gas, hot and cold water, electricity, large screen porch. Flowers, fruit and berries. Phone installed. Garage, $5000. 1134 DORIS ST. Poplar 8040.

FOR SALE—Furnished, Cal. House. Only $2750. $400 cash. 1744 Gin. Garage. Lot 40x80. AVE. Boyle 4484. 4148 STEPHENSON

FOR SALE—8-furnished, 7-room house, piano, sewing machine, double bed, $1400 cash. Complete home, $6800. 3527 E. 6th St. Boulevard. Phone BOYLE 2098.

FOR SALE—$900 cash, bal. $1000 easy terms. 4 rooms, large sleeping, modern and furnished. Beautiful location. Call 620 AMETHYST ST., Pasadena Ave. 39371.

FOR SALE—$7500. NEW COLONIAL.
6 rooms, furnished, $2500 cash.
FRANCIS M. TAYLOR, 401 Delta Bldg.

FOR SALE—Furnished bungalow, 5 rooms, bath, $3850; $850 cash, $30 mo. West 28th street, West Adams car to Cimarron.

FOR SALE—Beautiful completely furnished house, healthful, high ground. Bdwy. 1341.

FOR SALE—Well furnished 11-room house, close in. MAIN 579.

HOLLYWOOD—
For Sale, Exchange Wanted. To Let

FOR SALE—North of HOLLYWOOD BLVD.
Two-room residence on Van Ness. Large living-room, breakfast-room, kitchen, three bedrooms and a large sleeping porch upstairs, on a sixty-foot lot in-cluding chicken run and garage. Priced for a substantial, comfortable real living home for a family desiring reasonable home for less than rent. Price $4500. Could be arranged for terms. Owner, 1641 E. 42ND ST. South 4828-J.

FOR SALE—718 STANFORD AVE., phone Bdwy. 3574. Completely furnished apartment, rent $70. Price $1600. Good income.

FOR SALE—$50-$125. 3 rms., bath, new, mod. plumbing, H. & C. water, cement porch and walk. Garage 12x18. $3200, ½ cash, $30 mo. St. lights, Watts car. 1717 E. 64th.

FOR SALE—Two 5-room houses on lot 50x150; income $65 per month steady renters, price $6100; easy terms. Inquire 2080 W. AVE. 32. Lincoln 2177.

FOR SALE—$4475, our contract, you win, we lose, five big rooms; lot 47x129. Until 12 Sunday, any time week days, 8517 DAYTON AVE.

FOR SALE—6-room modern house; lot 50x150. Garage, well located near Pasadena ave. $7250 will handle. SHIFFER, 4103 Pasadena ave. Lincoln 1858.

FOR SALE—In beautiful Garvanza, 4-room bungalow and double garage, big chicken house and chicken fences; splendid location. $2000. $500 down. 6309 PASADENA AVE. Garvanza 1067.

FOR SALE—3-room modern bungalow, breakfast nook, screen porch; lot 50x150. Several bearing fruit trees. Garage, chicken pens. Price $3750. Terms. 5628 RANGE VIEW AVE. Phone Garvanza 2702.

FOR SALE—Mod. 5-rm. bungalow, sp. porch, garage. Lot 50x200. 6128 MESA AVE.

HOUSES—For Sale.

North and Northeast.

FOR SALE—

"BUY IN HIGHLAND PARK."
"Above the Fog."

Look over Highland Park, compare its advantages and real estate offerings with that of any other part of Los Angeles and you will readily see why we say "Buy in Highland Park."

All of this beautiful section of the city, including Pasadena avenue, York Blvd., etc., is made up of high rolling ground with fine trees, the whole being way above the fog.

Educational advantages include fine high and grammar schools, Occidental College and churches of all denominations.

Street car service is as good as any section of Los Angeles, both "yellow" and "red" car lines. Good stores and shops are plentiful.

Highland Park is now enjoying a building boom. Many substantial business blocks are being built, together with hundreds of new homes, indicating the great activity of prosperity in this community. Real estate prices are low. Values have not been inflated. Choice lots, attractive houses and bungalows and business property can NOW BE BOUGHT AT PRICES that will show a HANDSOME INCREASE.

Call on any one of the following reputable and established realty dealers—let them show you the opportunity offered the homeseeker for both satisfaction and profit in "Buying Highland Park Property."

$250. $250.

YOUR CHOICE
OF A LARGE CITY LOT
AND
20x20 THREE-ROOM HOUSE.
BALANCE LIKE RENT.
ALL CITY IMPROVEMENTS.
YORK BOULEVARD CAR
TO END OF LINE.
GLASSELL DEVELOPMENT CO.,
5009 YORK BLVD.

REAL BARGAIN.
In a seven-room house. All very large rooms.
Basement full size of house.
Very Large Lot.
Located between both car lines. Just the place for large family. Could be arranged for apartments.
Price $3500.
Phone OWNER, YORK 159.

One five-room bungalow just being finished. Beautiful location, $4500; easy terms.

Double bungalow, rent $80 mo. $9500.

Two fine corner lots for bungalow court, 100x143.

HIGHLAND PARK INV. CO.,
5920 Pasadena Ave. 39211.

MODERN 5-ROOM BUNGALOW,
Hardwood floors.
A SNAP AT
$3500. $1300 Down.
Balance Easy Terms.
YORK VALLEY REALTY CO.,
5700 York Blvd.

6-room bungalow recently redecorated throughout. Large, light, airy lot in improved street. Beautiful gardens, fruit trees, close to Garvanza car. Bargain for quick sale at only $2600 cash. Balance terms. MYERS LAND CO., 104 Sa. Ave. 64. Gary. 521.

Five income properties consisting of 6 single and 1 duplex house in bungalow court, showing 28 per cent net on $10,000 cash invested. Come and see it. Price only $2000 for quick sale, $500 down, bal. terms. Call Pico 2891, ask for Reed or Robinson, REED REALTY CO., 1053 South Broadway.

FOR SALE—
WHITLEY HEIGHTS
LOT.
TWO STEPS A BARGAIN.
ASK FOR MR. TAYLOR OR MR. PARK.
E. J. WILDER.
6723 HOLLYWOOD BLVD. 57602

FOR SALE—LOT 50x190. LEVEL GROUND. ONE OF THE FEW REMAINING CHOICE HOME SITES. CRESCENT, NEAR ROLLE-BARD. PRICE $1450. SUITE HARTWELL BLDG. PHONE 578851. 6718 HOLLYWOOD BLVD.

FOR SALE—Income and investment. Go look at 7801 Santa Monica and Vine. You will say at the price we offer this that it is one of the best buys in all Hollywood. 6562 HOLLYWOOD BLVD., AT WESTERN. 596302. Ask for Harry.

FOR SALE—Lots. Bungalows cost for 35c. Terms. Will divide. Also good lot, near Sunset and Cahuenga ave., $1300. J. W. LAND CO., 1029 N. Western ave. Holly 4863.

FOR SALE—Only $1550. Bungalow lot 50x190, on Orange Grove ave., just off Santa Monica Blvd. GEORGE FOELL, 740 Cit. Nat'l. Bank Bldg. Phone 15248. Res. Holly 1849.

FOR SALE—Stucco bungalow, modern, attractive, different, 6 rooms and solarium, hardwood floors, furnace, fireplace, tile bath, built-in features, garage. Owner, 1516 V

HOLLYWOOD—
For Sale, Exchange, Wanted, To Let.

FOR SALE—

HOLLYWOOD FOOTHILLS.

UNSURPASSED RESIDENCE SITES.

Jewell Heights, overlooking the very center of Hollywood, 3 blocks from Hollywood Blvd. 2 blocks from Cahuenga Blvd. and 3 blocks from Highland ave. Unobstructed view, from every lot. Surrounded by palatial homes; all restrictions. Prices $3,500, up. Terms. Drive out Cahuenga, 2 blocks from Holly. Blvd., turn left. Whitley Ave. You will be on the property from 10 to 4 Sunday. See or phone.

GEO. F. MATTHEWS.
577091. Exclusive Agents. 560949.

FOR SALE—

AT THE HEAD OF

VERMONT AVE.

IN THE FOOTHILLS.

HILLCREST PARK.

LARGE FOOTHILL LOTS.

WONDERFUL VIEW—AN IDEAL CLIMATE.

ALL IMPROVEMENTS IN

KERRIGAN & LEHIGH,

corner NO. VERMONT, COR. LOS FELIZ.

508526. OPEN SUNDAY.

FOR SALE—REAL BELGIAN VILLA.
Located in choice part of Hollywood, near Vine st. 5 lovely rooms. Tile bath, built-in tub. Built-in refrigerator. 3 pretty bedrooms, breakfast nook. Hardwood floors throughout. Chapel ceiling in living-room. Interior in oil. Beautiful path with very large umbrella covering. Awnings, garage. Lot 50x150. Very choice fruit, outlook. This is a wonderful buy and will bear your close inspection. Only $13,650. Cash required, $4,000. Shown by appointment gladly. A. G. BENEDICT, with CHARLES BLACK CO. 6508 Hollywood Blvd. 67277. Evenings and Sun. 560845.

FOR SALE—ONLY $8500. $2000 CASH.
HOLLYWOOD BUNGALOW HOME.

Located in one of the best parts of West Hollywood almost new true colonial 6-room bungalow. Rooms are all extra large. Living-room and dining-room, 2 bedrooms, breakfast-room, cabinet kitchen, tiled bath. Also fine side patio with French door leading from dining-room. Large lot, beautiful view, garage, dairy, lawn, flowers, etc. EDWARDS & WILEY CO. 6501 Hollywood Branch, 7601 Sunset Blvd. Phone 578833. Open Sunday.

FOR SALE—40 F.C. ON INVESTMENT.
$10,000 cash, balance easy terms, for good lease and furniture of a dandy apartment house, well located in Hollywood, north of the boulevard. This is the best, buy of an apartment house business in Hollywood today. Investigate! See Mr. Olsen.

DIETZ-HARTWELL CO.
6718 Hollywood Blvd.
579092—578851.

FOR SALE—

Two wonderful view lots in new subdivision. DIVISION Hollywood foot hills. Highly restricted surroundings. Price $1750 and $1250.

DAVIDSON AND WILLIS,
6317 Hollywood Blvd.

FOR SALE—Lovely bungalow with garage, corner lot, all improvements, just completed, on Gardner st. 1 block from car, small amount down, balance like rent. Address letter, OWNER, Mrs. M. Meyer, Hollywood Hotel.

FOR SALE—New Spanish double bungalow; $2500 will handle; bal. terms; large 6-room for another bungalow; call 1216 N. Hoover. Fu. 69671. Let me show you this bargain.

FOR SALE—BY OWNER. Foothill home, fully furnished. Going East, must sell my ideal 5-room bungalow. Hardwood floors, built-in features, exclusive furniture. Fruit trees, cement drive. 4331 RUSSELL AVE. 597502.

FOR SALE—A $3000 lot on Lexington ave., Hollywood, with 5-room thoroughly modern home, all for $8000. Terms, $2000 cash, balance easy. Call and see. MAIN 2840. After 6 p.m. 570441.

FOR SALE—My new white stucco bungalow. Corner Ambrose and Bell Crest, in the Foothills; one block east of Vermont Ave. Price $8170. Open Sunday from 12 to 5. Pico 1913. Owner 1231 COURT ST.

TO LEASE—ONLY $125 PER MONTH EX-CEPTIONALLY FINE STORE ROOM ON HOLLYWOOD BLVD., NEAR HIGHLAND AVE. GEO. R. COFFIN & SON.
6826 Hollywood Blvd. Tel. 579055.

FOR SALE—LOTS—
at Western ave. and Melrose, unrestricted, for double bungalows and flats. Best property of its kind in Los Angeles. Price $2500 and up. Easy terms. J. HARVEY; McCARTHY CO., 723 N. Western. Holly 2710

FOR SALE—5-ROOM BUNGALOW.

Near Sunset Blvd. Beautiful view, West Hollywood; 2 story garage, chauffeur's quarters overhead; $5,500 for quick sale. F. G. BAKER & SON.
7880 Santa Monica Blvd. Holly. 2495.

FOR SALE—BY OWNER—
NEW HIGH-CLASS DOUBLE BUNGALOW
Not built cheaply to sell. Best of materials and construction, fine home and income. Ideal location, large lot, close to car, close to the underground electric. Will consider vacant lot as part payment. Must be seen to be appreciated. EDWARD-CO. Hollywood Branch, 7601 Sunset Blvd. Phone 578833. Open Sunday.

OF THE BEST BUILT
HOME IN HOLLYWOOD.
FINE HOME PLACE.
Four bedrooms upstairs. One downstairs, if desired. Sleeping porch. Hardwood floors throughout. Garage room for 2 cars, or garage, chickens, etc. Gas log in large fireplace. Attractive interior. Fine lawn, flowers. Lot 50 feet by 150. Within one block of Hollywood High School. Price $11,500. Terms if desired. Will consider vacant lot as part payment. OWNER, 1420 N. Gramercy pl. Phone 579-328.

FOR SALE—
SANTA MONICA BLVD. FRONTAGE
Corner lot, 137 ft., only $19 per ft. This is a snap. Sure for a big profit.

ALSO

Business frontage on famed Blvd. district of business. Ready for a big boom. Will show a bargain that means big investment.

AND

HOLLYWOOD BLVD. BUSINESS PROPERTY

TWO STORY BRICK BUILDING
On corner lot, 62½x165 to an alley. This is located in the heart of Hollywood. A wonderful location.
M. L. SKILLMAN & CO.
6547 Hollywood Blvd. 582080

FOR SALE—

WEST HOLLYWOOD
FURNISHED HOME

FOR SALE
OR
EXCHANGE.

Seven rooms, tastefully furnished throughout; will sell or exchange for very improved property in Beverly Hills. Modern; sacrifice preferred; will be shown by appointment only afternoons between the hours of 2 and 5. If you have been looking in West Hollywood it will be well worth while to investigate.

SEE OWNER,
1434 ORANGE GROVE AVE.

FOR SALE—

LOOK THESE OVER

We have the best bargains in town that you can find.

4 rooms $1250
4 rooms 1650
5 rooms 2000
6 rooms, sleeping porch 2250
6 rooms 2500

These homes have to be sold and we appreciate the great bargain they are.

SANBORN REALTY CO.
6505 HOLLYWOOD BLVD.
ALWAYS OPEN.

FOR SALE— $11,500

IN THE HEART OF HOLLYWOOD.
On La Brea Ave., one block from Sunset.

An unusually large, roomy, modern bungalow, with wide porch, living-room with fireplace, sleeping porch, large lot and garage. A real modern home. The bargain you have been looking for. Call 1 to 5 p.m.

LLACK & WILLIAMS,
Successors to Silas A. Cash.
200 New Pantages Bldg.
60549. 7th st. at Hill. Bdwy.

FOR SALE—$12500 WITH HANDLE
SPANISH BUNGALOW
Exclusive Crescent Heights District
SIX ROOMS
3 bedrooms.
Unsurpassed view of mountains.
Price includes lot, leaf gas.
To inspect call Mr. Hill at

COOK REALTY CO.
Holly 228. 6603 Hollywood Blvd. 8th floor.

FOR SALE—Furnished six-room modern two bedroom, breakfast-room bungalow; cleaner, newer and better furnished with substantial furniture than any piano. On lot improved with 2 other houses; will sell for $4000—$1000 cash. A choice buy for $4000—$1000 cash will handle. Reason for selling, immediate occupancy.

NORTON AND LOCK
6506 Hollywood Blvd. Holly 2000.

FOR SALE—UNRESTRICTED LOT
Two 50-ft. front lots, lot, 150 ft. deep, on Holly. Blvd. $2500 buys it. Lot 1, block 8, Hollywood Park Tract. Owner, 1231 Cor. 59-ft. front. 1 block Hollywood Blvd. $2500.

RICK & GARLOCK.
6606 Hollywood Blvd. 579055.

FOR SALE—
ELEGANT HOLLYWOOD HOME
Price reduced. Must be sold.
$9000.
Large living-room, beautiful fireplace, tile bath with shower, sunporch, hardwood floors throughout, complete cabinet kitchen, tiled drainboard, garage, lot.

J. W. WRIGHTMAN,
Phone 64106. 728 Story Bldg.

FOR SALE—NEW 5-ROOM BUNGALOW.
Just the bargain in West Hollywood. Specially reduced to $4,650 for immediate sale. This is an exceptional buy and complete to the last detail. Just built with many practical features.
E. J. WILDER. 6723 Holly. Bldg. 67002.

FOR SALE— LOOK LISTEN
STOP! NEW SPANISH BUNGALOW
TWO BLOCKS FROM UNIVERSITY
FINE RESIDENTIAL SECTION
Two blocks south of Santa Monica on N. Virgil; modern in the extreme; 5 rooms, sleeping porch, tile bath and kitchen; hardwood floors throughout; garage; lot 50x150. Price $5,000; terms.
M. H. KANATZ,
5444 Hollywood Blvd. Holly 2088.

FOR SALE— ONLY $7500
HIGH SCHOOL SPECIAL
Located a block from Hollywood High School; modern bungalow; 5 rooms and sleeping porch; hardwood floors throughout; fireplace; built-in features; tile bath and kitchen; garage; lot 50x150. Price $7500; terms.
COOK REALTY CO.
Holly. 228. 6603 Hollywood Blvd. 8th floor.

TO LET—6-room unfurnished modern bungalow on Alta Vista st., near Sunset Blvd. $75 per month.

ARTHUR R. FITZ, Agent,
6501 Hollywood Blvd. at La Brea.

HOLLYWOOD—
For Sale, Exchange, Wanted, To Let.

FOR SALE—

OPEN FOR INSPECTION.

ENGLISH TYPE HOME.

JUST COMPLETED.

$10,000.

This beautiful home faces on a corner of Hollywood Boulevard. It is built with handsome period effects throughout. The living-room with beamed ceiling and paneled walls and ceiling, handsome fireplace, leaded lighting, hardwood floors, furnace, tiled bath, etc. $4000 will handle. Note! built-in features in an unusual but very practical manner. Hardwood floors throughout. Open daily and Sunday. Shown by appointment only. Phone 579-328.

FOR SALE—
$4000 DOUBLE BUNGALOW.
Large corner in Hollywood, English stucco with large rooms, tile bath, sleeping porch, breakfast nook, large dressing-room, immediate possession. Very low price for quick sale.

CALDWELL, 928 S. Hill st. 61697.
Evenings 568843.

FOR SALE—$12,000 for 100 feet
We have a thorough listing of practically every available vacant lot in Hollywood, and would consider it a pleasure to show you property in any section in which you may be interested.

DIETZ-HARTWELL CO.
6718 Hollywood Blvd.
579092—578851.

FOR SALE—
Two wonderful view lots in new subdivision. DIVISION Hollywood foot hills. Highly restricted surroundings. Price $1750 and $1250.

DAVIDSON AND WILLIS,
6317 Hollywood Blvd.

FOR SALE—Lovely bungalow with garage, corner lot, all improvements, just completed, on Gardner st. 1 block from car, small amount down, balance like rent. Address letter, OWNER, Mrs. M. Meyer, Hollywood Hotel.

FOR SALE—New Spanish double bungalow; $2500 will handle; bal. terms; large 6-room for another bungalow; call 1216 N. Hoover. Fu. 69671. Let me show you this bargain.

FOR SALE—BY OWNER. Foothill home, fully furnished. Going East, must sell my ideal 5-room bungalow. Hardwood floors, built-in features, exclusive furniture. Fruit trees, cement drive. 4331 RUSSELL AVE. 597502.

FOR SALE—A $3000 lot on Lexington ave., Hollywood, with 5-room thoroughly modern home, all for $8000. Terms, $2000 cash, balance easy. Call and see. MAIN 2840. After 6 p.m. 570441.

FOR SALE—My new white stucco bungalow. Corner Ambrose and Bell Crest, in the Foothills; one block east of Vermont Ave. Price $8170. Open Sunday from 12 to 5. Pico 1913. Owner 1231 COURT ST.

TO LEASE—ONLY $125 PER MONTH EX-CEPTIONALLY FINE STORE ROOM ON HOLLYWOOD BLVD., NEAR HIGHLAND AVE. GEO. R. COFFIN & SON.
6826 Hollywood Blvd. Tel. 579055.

FOR SALE—LOTS—
at Western ave. and Melrose, unrestricted, for double bungalows and flats. Best property of its kind in Los Angeles. Price $2500 and up. Easy terms. J. HARVEY; McCARTHY CO., 723 N. Western. Holly 2710

FOR SALE—5-ROOM BUNGALOW.

Near Sunset Blvd. Beautiful view, West Hollywood; 2 story garage, chauffeur's quarters overhead; $5,500 for quick sale. F. G. BAKER & SON.
7880 Santa Monica Blvd. Holly. 2495.

FOR SALE—BY OWNER—
NEW HIGH-CLASS DOUBLE BUNGALOW
Not built cheaply to sell. Best of materials and construction, fine home and income. Ideal location, large lot, close to car, close to the underground electric. Will consider vacant lot as part payment. Must be seen to be appreciated. EDWARD-CO. Hollywood Branch, 7601 Sunset Blvd. Phone 578833. Open Sunday.

FOR SALE—40 F.C. ON INVESTMENT.
$10,000 cash, balance easy terms, for good lease and furniture of a dandy apartment house, well located in Hollywood, north of the boulevard. This is the best buy of an apartment house business in Hollywood today. Investigate! See Mr. Olsen.

DIETZ-HARTWELL CO.
6718 Hollywood Blvd.
579092—578851.

FOR SALE—
Completely furnished, Hollywood white stucco 2-story mansion de luxe. Splendidly located on large lot, north of boulevard. Construction and finish superior and artistic, model home, luxuriously furnished. Only $17,000. Terms if desired. For information call exclusive agents.

HARRY H. HELDEN CO.
3010 West Sixth st.

FOR SALE—$4900 $600.

Los Angeles Sunday Times.

OCTOBER 30, 192

CITY LOTS and Lands for Sale.

FOR SALE—

WE BELIEVE

HANCOCK PARK

(1ST.) IS THE LARGEST HIGH-CLASS RESIDENCE SUBDIVISION EVER ATTEMPTED IN CALIFORNIA.

(2ND.) HAS THE HIGHEST TYPE OF STREET IMPROVEMENTS OF ANY SUBDIVISION IN LOS ANGELES.

(3RD.) HAS THE LOWEST PRICES FOR PROPERTY OF THIS CLASS BECAUSE IT IS BEING SOLD DIRECT BY THE OWNER, WITHOUT ANY MIDDLE-MAN PROFIT.

(4TH.) THERE IS NO OTHER PROPERTY WITH SO MANY SPECIAL ADVANTAGES, SUCH AS THE HIGH TYPE OF HOMES ALREADY ERECTED IN THIS NEIGHBORHOOD, THE PROXIMITY TO THE EXCLUSIVE MARLBOROUGH SCHOOL, THE L. A. HIGH SCHOOL, URBAN AND MILITARY ACADEMY, L. A. WOMEN'S CLUB, WILSHIRE COUNTRY CLUB AND THE BETTER HOMES OF WILSHIRE AND HOLLYWOOD.

HANCOCK PARK HAS UNIFORM RESIDENCE RESTRICTIONS RUNNING FOR 50 YEARS, WHICH ABSOLUTELY PROTECTS THIS BUILDER OF PROPERTY IN THIS SUBDIVISION. IT IS SOLD ON TERMS. THIS WILL APPEAL TO BUYERS OF THIS CLASS OF PROPERTY AND AN INVESTIGATION OF HANCOCK PARK WILL CONVINCE YOU. IF YOU ARE IN THE MARKET FOR BETTER TYPES OF RESIDENCE PROPERTY, HIGHLY IMPROVED LOTS AS LOW AS $3750.

CALL AT OFFICES HANCOCK PARK, WILSHIRE BLVD AND ROSSMORE AVE., OR AT TEMPORARY OFFICES OPPOSITE WILSHIRE COUNTRY CLUB. R. P. SHEA, SOLE AGENT.

FOR SALE—

"OWN SOMETHING"

$800 Cash

Balance Easy Terms

Secures

Wonderful Home Site

60x146.

Paved street, east front, between two good car lines, convenient to excellent grammar, also L. A. High School. Among high class homes, protected for your benefit with true, clear, building restrictions, for further information see me personally.

JOSEPH H. SMALLEY,

CRENSHAW & SMALLEY,

4220 West Washington Street

Phone 74458.

FOR SALE—

"OWN SOMETHING"

EXCEPTIONAL BARGAIN

CORNER 75x145.

FOR $2000, WORTH DOUBLE

Opposite $50,000 mansion. East front. Good ground, wonderful view. Look at everything in the city but don't buy until you see this. My time against yours, and you are under no obligations. Just let me show you and talk to you for five minutes.

JOSEPH H. SMALLEY,

CRENSHAW & SMALLEY,

4220 West Washington Boulevard.

Phone 74458.

FOR SALE—

"OWN SOMETHING"

FINE LOT FOR YOUR HOME

55x146

$2040—Worth a great deal more.

$640 CASH—Balance Easy.

Paved street, high ground, close to cars and schools. Excellent residence district. Come to see Smallwood district. Phone, before you check book, biggest bargain on the street.

JOSEPH H. SMALLEY,

4220 West Washington street.

"OWN SOMETHING"

FOR SALE—

FOUR beautiful adjoining residence lots, each 50x147 ft.; street work paid; all 4 for $2000; $700 CASH. (Or exchange.) This is a corker, but must be sold. Go out Huntington Drive to El Sereno car, down to Gambier st., to Rolfe ave., first east side of ditch. Owner MR. REIM, get your DEED. Room 350 Stock Exchange Bldg. Pico 3560.

FOR SALE—

Corner Santee and Winfield, $200 ft. $80 ft. Owner, ripe for stores and business. Go out Washington car to Santa Barbara near Western, 46 ft. $2200 $70 ft. Lot on Mariposa near 42d, $1200. 166-A Vermont corner near Expo. Park. See Jess for our Make an offer. R. E. McCORMACK CO., 334 Pacific Electric Bldg. Home Bldg. 14179. Even. 26283.

FOR SALE—CHOICE VERMONT AVE. FRONTAGE. The cheapest lot on Vermont ave. between Santa Barbara ave. and Slauson ave. Size 50 feet by 150 feet. Price for this week only $1100. Terms, $100 cash, balance $10 per month. Must be sold immediately. Owner will not be here long. Don't delay. Get busy. Make us offer. Apply 4041 E. VERMONT AVE. Vermont 5024.

FOR SALE—

EXCLUSIVE BUNGALOW COURT SITE ON OCCIDENTAL BOULEVARD.

100x160 in the heart of one of Los Angeles most exclusive residential districts. Close to car lines, park, and in a district where values are rising. Priced at $9000 for quick sale. Call at 334 MR. SOMMERVILLE BLDG. Main 8191.

FOR SALE—RESIDENCE WITH EXTRA ORDINARY $7800; only $7000—Lot 100x185, 1866 Hobart blvd., west side Ocean View ave., between Pershing and Grandview, two blocks from WESTLAKE PARK and car lines. Owner, 2516 S. HOBART BLVD. PICO 3599.

FOR SALE—

SOUTHERN CALIFORNIA LAND CO., 720 L. A. STOCK EXCHANGE.

FOR SALE—

BUNGALOW COURT SITE $2200.

HOME NEAR ARLINGTON AVE. AND JEFFERSON ST., $3750; $375 DOWN.

BUNGALOW COURT, DUPLEX OR FLATS, OWNER MUST SELL THIS WEEK. $2600; terms. BRUHL FIRTH, Owner, 346 S. BROADWAY.

FOR SALE—

$2200, on Vermont.

$2500 S. VERMONT.

FOR SALE—Corner lot in New Windsor Square tract, Owner, T. B. SLOAN, Box 2, Monrovia.

FOR SALE—LARGE lot, 60 ft. front, $1000. Lot 50 ft. front, $750. Lot 50 ft. front, $1000. Lot 50 ft. front, $1000. Lot 50 ft. front, $1000

LOTS and Lands for Sale.

...NOW OPEN FOR SALE
...EW LOS FELIZ SQUARE
...FICIENT RESIDENTIAL LOTS

...ful location between the palatial ...Lots' residence and grounds and ...Park. Beautiful trees and foli... school service. Foremost. Part ...vate park of Mr. Lotts. A fast op... in this choice district. One ... Hollywood Boulevard. Prices ...t up. See our representative at ...Office, at corner of Franklin and ...lle streets or large tract office at ...and Franklin Ave.

...S INVESTMENT COMPANY
...404 Metropolitan Bldg.
...5th and Broadway
...Phone 10345

—GRAND OPENING—
...ished Unit at Fa'view
...Glendale Boulevard
LARGE LOTS
—$490—

...the opening sale we give $ per ...count on all lots, some as low ...

...$13.50 CASH, $15 MO.

...level lots on car line, close ...property is dcubling in value. ...et or values like this in all ...ion. Fine soil, magnificent view.

...BART HOMES PERMITTED.

...ortunities of this opening discount. ...ay. Our last unit was sold out ... days and many people were ...ed.

...San Fernando Blvd. to Vine ...dway Factory) then to right one ...endale Burbank car to ... on tract Saturday afternoon ...day Sunday.

...AMLIN & HEPBURN,
...Title Insurance Bldg.
...5th and Broadway.
...Telephone 60307.

...LOTS $750.00.
...ARGE LOTS, 80X130.

...rements are in and paid for. ...curity, street graded, water light ...

...PECIAL TERMS TO
BUILDERS.

...e residence property is located ...ly high ground, a mile ...of the city and mountains. Fine ...good water. Close to school ...on E. 8c car line by hook ...

...DIRECT WITH OWNER.
...ART HOUSES ALLOWED.

...owners of this choice property ...et your price or your income ...ly a small payment on the lot ...$30 buys a home. ...a small payment on the lot ...$30 buys happy families living ...s, 6 months, on Harley Hill ...and Vermont avenue to-... Take Vermont car to ...ing Sunday.

...O. H. PECK & CO.
...TH AND VERMONT AVE.

...CHEAPEST LOT IN LOS
...BEAUTIFUL WILSHIRE
...LOCATION.
...80x180; corner.
...to Fitch and Arden Blvd. and ...gnificent boulevard corner. For ...

...T. BROWNRIDGE
...ointment: 62302.
...2 Van Nuys Bldg.
...Agent of
...WHO SELLS EXCLUSIVE
...PROPERTIES."

...102x130.
...RT FINE CORNER ON
...WER ST. RIPE FOR
...IMPROVEMENT.
...ST OF HOLLY-
...SWAY & GLEASON,
...ITIZENS BANK BLDG.

...OF EIGHTY LOTS.
...$1100 Terms
...$1500 Terms
...$2000 Terms
...$2100 Half Cash
...$2500 Half Cash
...$3000 Terms
...$4000 Terms
MARTIN AND LOW,
Wilshire Blvd. at Gaffey

...ORTUNITY
...ROPERTIES
...ON VERNON AVE.
...ESTA AND FIGUEROA
...NOW.
...AY & GLEASON,
...ITIZENS BANK BLDG.

...FINEST LOT
...PLATS
...ARK DUPLEX
...WILSHIRE CLOSE IN
...$4750
...TERMS.
...RR, GRIFFIN, WIL. 7626
...ARLAND & WILDEY
...ILLAGE.
...44 S. WESTERN
...OPEN TODAY
...ON SUNDAY
...ON HOLIDAY
...ON EVERY DAY
...ON EVERY NIGHT
...Come in and let us
...ORNEY. Come and see
...Home building sites in Los
...Gaffey car. Open all day
...at first-hand prices.
...ELLAR & TOLHURST,
...Phone 61719.

...RESTRICTED
...FOR FLATS AND APARTMENTS
...50x120 Wonderful Water Front
...Surrounded by fine homes. ...car line. Excellent tract ...ale in city.

...ONLY $2000 or $50 Dwn Buys ...ge & Lot
...Call MILAGRA 7500.

...ERNEST C. MIRER
...218 So. Western Ave.
...New Subdivision
...The Highlands of the Ardmore.
...F. H. DOLAN'S Attractive Terms.
...Lots fully improved with sewers, ...prospector with good building money ...on yellow line. Fine view of ...Harbor. $150 cash, bal $15 per m. ...see them at once as they are going ...F. H. Dolan, Owner and Subdivider.

...Take Hoover or University ...Manchester to office, 8th pl. and ...

...HOME SITE
...80x145.

...DIRECT WITH OWNER.
...ART HOUSES ALLOWED.

...I defy competition on price, ...location.

...$3200

...$780 cash and three years to ...ance. Don't overlook the ...prediction that this lot will be ...For information, call ...Address R. box 344, Times ...

...ELLIS SQUARE
...ome sterling every day.
...ots in this beautiful ...the investors know ...ty and value, still ...

...$2950.
...ome, electricity and water ...to it and paid for. Take ...Hollywood car and walk. ...Laurel Canyon" to and of line, then walk, ride ...or take bus up Laurel Canyon Boulevard ...point to tract office. O. L. FARRY, tract ...agent, PAUL J. RAYMOND, 1124 Title ...Insurance Bldg., 64207, owner.

...FOR SALE—
...WILSHIRE BARGAIN.
...High-Class Residence Lots:
...50-ft. lots just off Wilshire Blvd., on ...high ground, $2900 to $3500.
...Flat and Bungalow Court Sites:
...100x160, overlooking Wilshire district, ...$7500.
...Near Santa Monica and Western, ...$7000.
...Windsor Square district, large lots, ...$2000 to $3250; none better for ...double bungalow.
...For these and other Wilshire lot bargains, ...see Mr. Murray or Mr. Doe, with
...FORD & BECKER,
...607 S. Western Ave. Wilshire 4124.

...FOR SALE—Leeward ave., lane lot in fine ...section this street, surrounded by ele... home. Price $5000.

...Fine residential lot, close in, Menlo ...ave., between San Marino and 10th ...80x170, in Westmoreland tract. Price ...$3650.

...Large lot, W. 27th st., 300 ft. from ...Figueroa st., unrestricted, 80x170 to 20-ft. ...alley. Price $10 per front foot. ...Very easy terms.

...Lot, close to Figueroa and Adams st., ...unrestricted, 70x175, to 20-ft. alley. $50 ...ft. from car line. Price $70 per front ...foot. LEO J. MAGUIRE, 403 Fay Bldg., ...3rd and Hill sts. Phone 11183.

...SACRIFICE
...TO RAISE MONEY
...$650
...City lot 82x170, east front, high ground. ...Beautiful view. One block off Pico blvd. ...on Hi Point st. in So. Wilshire Acres, a ...subdivision of choice, from where smaller lots are ...actually selling for $1200 and up.
...Will sell two lots at $650 each. If ...you are a judge of investment you will ...buy this. Drive out today on Pico Blvd. ...about half mile west of Calumega to Hi ...Point. Will be on lot Sat. 2:00 and 4:30 ...today, or phone me Monday at 62566.
...J. FLEMING OWNER.
...304 WRIGHT & CALLENDER BLDG.

...UNRESTRICTED.
...COLLEGE HILL COURT SITES
...NEAR STATE UNIVERSITY AND
...NEW CHRISTIAN COLLEGE.
...50x140) $1250; 100x140, $2250; 120x
...160, $2250; 120x315, $12,500.
...UNRESTRICTED LOTS, Hollywood and ...Wilshire, 50x150, $2250; 50x150, $1500; ...50x150, $1750; 80x155, $1800; 60x160, ...$2700; corners, $2500 and up.
...CARL COFFMAN REALTY CO., 4550 ...Melrose ave. Take Heliotrope Drive car ...west on 7th st. to Melrose and Normandie.

...$14,000
...RARE WILSHIRE BARGAIN
...RESTRICTION OFF SOON
...Corner 75x140, one block from Western ...Ave. near center of business activity, with ...2-story, 8-room residence, 4 bedrooms, gas ...furnace, nearly new, paint and paper ...throughout. Double garage. Lot alone ...worth $11,000. Act quickly. Call Mr. ...Monell, Wils. 2664 ave., or Holly 2304.
...KELLS & GRANT
...56302 REALTORS 56383
...WILSHIRE BLVD. AT WESTERN AVE.

...APARTMENT SITES
...85x150, $8000 TO $10,000.
...HOME SITES, 50x150, $4000 TO $5000.
...NEW HAMPSHIRE, CATALINA, FIRST, ...BEVERLY BLVD.
...WOOD & BRENT,
...126 W. THIRD ST. PHONE 61333 or 66188

...Big things doing on West Wash... west of Western. Another fine ...district that will make the entire ...city take notice. Wonderful district, ...derful opportunities to make big money. ...Others doing it every week buying Wash... fronting, from URBAN, at Corner ...Third Ave. and Washington St. Be with ...the district, and Washington frontage is ...a hobby.

...CLARENCE URBAN,
...Cor. Third Ave. and Washington. West 2491

...FOR SALE—WILSHIRE DISTRICT
...CHOICEST BUNGALOW LOTS
...ON CONSTANCE PLACE DRIVE.
...SIZE 70x200.
...PRICE $4000.
...Large lots exclusive for bungalows, hist... restrictions. Location Country Club Drive ...bet. Wilton Place and Arden Blvd.
...Phone CHAS. B. FELTS 67940.
...1154 Pacific Mutual Bldg.

...FOR SALE
...FORECLOSURE SALE.
...Why go way out on Western and pay ...more for a lot than one can income ...you right downtown on Main st., where ...one foot of store space per mo. brings ...more than 20 ft. on Western! Main nr. 12th ...50x130 to alley, only $26,500.
...FRANK D. TATUM & CO., 215 W. 6th.

...FOR SALE
...VERMONT AVE. FRONTAGE,
...NORTH OF VERNON
...NEAR NEW THEATER AND MARKET.
...50x140 FEET.
...RIPE FOR IMMEDIATE IMPROVEMENT, ...OR A SURE PROFIT ON SPECULATION.
...W. H. SHEETS, 4350 S. VERMONT AVE.
...MEMBER SOUTHWEST REALTY BOARD.

...FOR SALE—$2000. WILSHIRE BUNGA... LOW lot on Irving Blvd., north of Ber... verly, surrounded by fine bungalows. $200 ...less than any other lot on street. See ...MR. GREEN, 15050 Main 8007.

...C. C. ALBRIGHT CO.,
...501 Merchants' Nat. Bank Bldg.

...FOR SALE
...West Adams District lot 45x135, $2000. ...Between Ver. and Hoover; half cash. ...Hollywood lot 55x95 on Lexington, very ...fine section. Price $2250.
...Lot on Bronson, half block of Wilshire, ...one of the few good ones left. $3500.
...DAMON INVESTMENT CO.
...802 So. Grand. 67127

...COURT SITE.
...WONDERFUL LOCATION.
...NEAR VERMONT AND VERNON AVE.
...1830-1900 FEET.
...PRICE RIGHT FOR QUICK SALE.
...W. H. SHEETS, 4350 S. VERMONT AVE.
...MEMBER SOUTHWEST REALTY BOARD.

...FOR SALE—50-foot lot, near Pico and ...Figueroa, old house, $2250. Terms, worth ...easily $7500. Sacrifice.
...I Will C. FRATHER,
...815 S. Spring.

...FOR SALE—Snap this quick; it's a buy. ...business lot fronting on Hoover, 40x134, ...$1000, $250 cash, bal. $20 per mo., in... cluding interest. See MR. NEWCOMB, 5511 ...S. Vermont. Phone 29486.

...FOR SALE—
...Good lot, near 17th and ...Bimini. Price $700. ...CAL GRAYSON 12855.

...FOR SALE—BARGAIN
...$6500. 90x184, NEAR VERMONT AND ...5TH ST. RIPE FOR HIGH-CLASS COURT. ...CALL PICO 1534, MR. BAGSHAWE.

...FOR SALE—Westlake, unexpired 3 large lots, ...fine bungalow location, all imp. in. ...$900 each. $2850 for all.
...2901 S. UNION.

...FOR SALE—Lots; corner on Los Angeles st., ...87x100, Western ave. 62x152. Call ...owner, 62808.

...FOR SALE—Bargain. Fine lot on La Salle ...st., close to business center, school and ...street cars. 77317.

...FOR SALE—$5000; fine close in apartment ...or flat lot on Toberman or Owner, 1914 ...NEW ENGLAND. West 4322.

...FOR SALE—New two-room house and lot, ...$600. Gas, water. Take Sierra Vista car to ...Turquoise st. 4427 W. ROSE HILL DR.

...FOR SALE—Northwest corner of Western ave. ...and La Mirada, 100x150; terms. Excellent ...location. VERMONT 279.

...FOR SALE—Ten 50-foot lots, choice location ...on Huntington Drive, $750 each. $11 ½ ...S. Spring st. HOFFMAN, 15818.

...FOR SALE—Double bungalow, corner lot, 2 ...blocks to car. Only $1800. Call HOLLY ...2417.

...FOR SALE—LOS ANGELES MESA.
...A corner lot almost given away FOR CASH ...or terms. Call 12308.

...FOR SALE—Bungalow court site. Lot 82x135 ...feet location. $4000. A buy. L. S. LAN... DON, 960 N. WESTERN AVE. Open Sun.

...FOR SALE—Apartment house site, close in, ...walking distance, 40x120. $4000. 160-50, ...1127 E. FLOWER ST.

...FOR SALE—7th ave., nr. 22nd st., 50x140, ...$2650. Cal st. nr. 21st, 50x150, $2650. ...Owners. Pico 1784.

...FOR SALE—Must sell lot 50x172, Vermont ...ave. near Pico, $2900 Owner, PHONE ...63007.

...FOR SALE—55x ft. fine residence lot, 1 blk. ...Pico line, about 1 blk. to L. A. High. Ex... ceptional buy. $1250. Easy terms. 2944?

...FOR SALE—Unimproved 5 acres on Western ...ave. Price $4500. Cash $2800. DAMON IN... VESTMENT CO. 802 So. Grand. 67127.

...FOR SALE—$1250. Wilshire bungalow lot, ...near 11th and Norton, 50x140. Only $350 ...cash, bal. $15 month. MAIN 176.

...FOR SALE—Unrestricted N.E. cor. 16th and ...Van Ness, 70x150; large enough for 5 ...flats; $8500. MAIN 176.

...FOR SALE—Westmoreland, just so. of 3rd ...car. L.; note superb view; $3000. MAIN ...176.

...FOR SALE—East Hollywood lot, $400; low ...for cash; 1 large harbor lot, $1000, 365 ...s Virginia st. West 8676.

...FOR SALE—$4000, on 4th ave. near Adams. ...Unrestricted. Phone 56720.

...FOR SALE—Lot, 50x150, on Pico and ...Figueroa, old house, $2250. Terms, worth ...easily $7500. Sacrifice.
...I Will C. FRATHER,
...815 S. Spring.

...FOR SALE—Corner lot, 50x150, on Pico ...and Figueroa, old house, $2250. Terms, ...worth easily $7500. Sacrifice.
...I Will C. FRATHER,
...815 S. Spring.

...FOR SALE—$2400 buys fine Moneta ave. ...bungalow lot; $250 cash, bal. $20 per mo., in... cluding interest. See MR. NEWCOMB, 5511 ...S. Vermont. Phone 29486.

...FOR SALE—
...Good lot, near 17th and ...Bimini. Price $700. ...CAL GRAYSON 12855.

...FOR SALE—BARGAIN
...$6500. 90x184, NEAR VERMONT AND ...5TH ST. RIPE FOR HIGH-CLASS COURT. ...CALL PICO 1534, MR. BAGSHAWE.

...FOR SALE—Westlake, unexpired 3 large lots, ...fine bungalow location, all imp. in. ...$900 each. $2850 for all.
...2901 S. UNION.

...FOR SALE—Lots; corner on Los Angeles st., ...87x100, Western ave. 62x152. Call ...owner, 62808.

...FOR SALE—Bargain. Fine lot on La Salle ...st., close to business center, school and ...street cars. 77317.

...FOR SALE—$5000; fine close in apartment ...or flat lot on Toberman or Owner, 1914 ...NEW ENGLAND. West 4322.

...FOR SALE—New two-room house and lot, ...$600. Gas, water. Take Sierra Vista car to ...Turquoise st. 4427 W. ROSE HILL DR.

...FOR SALE—Northwest corner of Western ave. ...and La Mirada, 100x150; terms. Excellent ...location. VERMONT 279.

...FOR SALE—Ten 50-foot lots, choice location ...on Huntington Drive, $750 each. $11 ½ ...S. Spring st. HOFFMAN, 15818.

...FOR SALE—Double bungalow, corner lot, 2 ...blocks to car. Only $1800. Call HOLLY ...2417.

...FOR SALE—LOS ANGELES MESA.
...A corner lot almost given away FOR CASH ...or terms. Call 12308.

...FOR SALE—Bungalow court site. Lot 82x135 ...feet location. $4000. A buy. L. S. LAN... DON, 960 N. WESTERN AVE. Open Sun.

...FOR SALE—Apartment house site, close in, ...walking distance, 40x120. $4000. 160-50, ...1127 E. FLOWER ST.

...FOR SALE—7th ave., nr. 22nd st., 50x140, ...$2650. Cal st. nr. 21st, 50x150, $2650. ...Owners. Pico 1784.

...FOR SALE—$1250. Wilshire bungalow lot, ...near 11th and Norton, 50x140. Only $350 ...cash, bal. $15 month. MAIN 176.

...FOR SALE—Unrestricted N.E. cor. 16th and ...Van Ness, 70x150; large enough for 5 ...flats; $8500. MAIN 176.

...FOR SALE—Westmoreland, just so. of 3rd ...car. L.; note superb view; $3000. MAIN ...176.

...FOR SALE—East Hollywood lot, $400; low ...for cash; 1 large harbor lot, $1000, 365 ...s Virginia st. West 8676.

...FOR SALE—$4000, on 4th ave. near Adams. ...Unrestricted. Phone 56720

INCOME Property for Sale.

FOR SALE
$11,250—A beautiful double bungalow, new, white stucco, 4 rooms each side, Hardwood floors throughout, breakfast nook, tiled sink, tiled bath, sunny exposure; one front porches, 2 garages and an unusually large lot. This is a bargain.

$22,000—A four family stucco flat of four rooms each in the heart of Wilshire. Hardwood floors, tile bath and sink, good construction, good arrangement and good income. Reasonable terms.

$35,000—One of the best 6-room and two-bath flats in the city, built about two years ago before raise in prices. It's mahogany finish with tile baths and everything high class. It's located on high ground in the heart of Wilshire and is our best in the Forty-Thousand-Dollar class.

$37,500—Here is one of Hollywood's best bungalow courts, located north of the boulevard on beautiful street. It consists of nine units, completely furnished and has an income of $1600 a month. $20,000 cash will handle this. There is a mortgage of $21,000, payable on or before 15 years at 7 per cent balance. Total price, $41,000. You can't go wrong on a proposition like this. It will not pay better than forty per cent on your investment.

CALL MR. WATTERS
HUBBARD-CHELEW-HOIT
560691 3601 Wilshire Blvd. 560322
OPEN SUNDAY

FOR SALE—
WASHINGTON STREET.
Absolutely the best building on this wonderful street. Steel frame and brick construction; marble front, French plate glass up and down, hardwood floors throughout. Real mahogany finish in the flats, tile baths and kitchens. Two beautiful stores. Lot is 170 feet deep. Building positively could not be duplicated for $40,000. Price $32,000. Buy this and you will double your money. For real bargains, in touch with C. A. PETERSON, Realtor, 986 S. Vermont at 10th.

FOR SALE—
BEAUTIFUL WESTLAKE DIST.
GROUND WORTH $10,000,
HOUSE WORTH $8000.
FURNITURE WORTH $2000.
OUR PRICE THIS WEEK $15,000;
TERMS.
GUARANTEED LEASE FOR $200.
W. A. KULP, WITH E. F. KOSTER CO., 311 H. W. HELLMAN BLDG. 13462.

FOR SALE—Two-flat house, 5 and 6 rooms, in semi-business location of increasing value. All in first-class condition, hardwood floors, etc. Should rent for $140 per mo. Near two car lines, eight minutes to center of city. Forced to sell this week for $12,500.

1721 S. HOOVER ST.

FOR SALE—
CLOSE TO 7TH AND FIGUEROA.
GOOD INCOME BUY.
$12,250.
CLOSE-IN PROPERTY. WONDERFUL FUTURE. 5-room modern house, can be made into flats with little expense, and easily rented. Situated close to 7th st. and 5-minute walk from Broadway. Would make a good rooming house. The lot is worth the price. Call Mr. Cooper, Wils. 28054, Exp. 72405.

KELLS & GRANT,
REALTORS. 56385.
WILSHIRE BLVD. AT WESTERN AVE.

FOR SALE—
EXTRAORDINARY!
A wonderfully well built double bungalow complete in every detail, beautifully finished in Filipino mahogany and heavy oak floors throughout. Tiled bath and sink, automatic heater. Double garage. This is worthy of consideration from the most scrupulous buyer. Price $10,500. Terms.

WELSH & CAMPBELL,
Phones 67091 or 11790. 854 S. Figueroa.

FOR SALE—
7 ROOMS, MODERN, 2 STORIES.
Close in, between Pico and 16th st. car line. Garage and 3 rooms upstairs may be rented. Income $73 per month. Large lot, lawn, flowers, fruit trees, etc. Furniture optional. Price only $3750, half cash. This is a real buy, see it at 1328 SOUTH UNION AVE.
After Sunday, call evenings.

FOR SALE—
$5000 CASH WILL HANDLE.
BALANCE MORTGAGE 5 YEARS.
HALF BLOCK FROM WESTLAKE PARK.
6-APARTMENT BUILDING FURNISHED.
INCOME $319 MONTH.
REDUCED TO $19,000.
OWNER CALLED AWAY.
SANS SOUCI, WITH
DIETER & JOHNSON,
2000 W. 7TH ST. 52998.

FOR SALE—
BUNGALOW COURT BARGAIN.
In the heart of Wilshire; 5 units, on exclusive street; near 2 car lines; rentals secured. See Mr. Moseley or Mr. O'Connor.
ROBERT MARSH & CO.,
200 Marsh-Strong Bldg.,
Ninth and Spring streets.
Pico 2412. 101-75.

FOR SALE—
BARGAIN, NEAR STATE UNIV., $15,000.
Beautiful modern Swiss chalet home and income, 3 flats of 6 rooms, completely furnished, rented to permanent tenants at $100. Lower 7 rooms occupied by owner, should bring $115 unfurnished. Phone after 3 p.m. 20779D.

FOR SALE—
$5040—INCOME—$5040.
$30,500—SACRIFICE—$30,500.
New Stucco four-family flat, 6 rooms, 2 tile baths each, 3 bedrooms and 3 garages, lot 60x150, close to Wilshire Blvd. Phone 56949. MR. CLASSEN, 3617 Wilshire Blvd.

FOR SALE—$15,000 cash; income $300 mo. Eight units, all furnished; 10 min. to Subway. Fine investment; worth $25,000; $7000 will handle. No agts. Do not apply unless mean business. Buy from owner and save com. Address R, box 890, TIMES BRANCH.

FOR SALE—Bargain, owner must sell, 2 stores, rented, 5-room colonial bungalow, income $130 per month. Hollywood lot $6x140; for $6000; cash required $3500, balance $67 per month, including interest. Owner at barber shop, 1033½ CAHUENGA AVE.

FOR SALE—Beautiful bungalow court, 5 rooms, tile baths, hardwood floors, terraced lawns. Close in, 3 units, income $1750 month. Sacrifice. Mrs. McCARTHY, 431 Douglas Commerce Bldg., 11 a. m. to 5 p. m.

FOR SALE—FLAT FROM OWNER.
PRICE $18,000—TERMS.
4 5-room flats, one-half block off Washington st. Well constructed concrete building. Good income and safe investment. Close in and easily rented. No agents. 1040 OAK ST.

FOR SALE—
Exceptional Bargains
In Income Property.
HARRY GROSSMAN,
308-4-5 Bass Bldg., 7th and Broadway.
Phones: 64374, Main 1265, 62471.

FOR SALE—
WESTERN AVE. INCOME PROPERTY.
Income $250 per mo. Located in fast-growing part of Western ave. Will double in value in next two years. Price $22,000. Exclusive agent.
K. K. NOLAND,
3148 S. Western ave. Phone 75873.

FOR SALE—
$4000—INCOME—$4000.
BARGAIN—$17,0(K)—BARGAIN.
Four-family flat and seven-room bungalow in rear. Close to Westlake Park. $5000 cash required. A genuine bargain. MR. CLASSEN, 503049, or call at 3617 Wilshire Blvd.

FOR SALE—
$20,000 CASH.
INCOME $4000 PER ANNUM.
Vermont ave., brick business block, on corner lot. Balance mortgage, 3 years, 7 per cent.
Call in person, 4710 S. VERMONT AVE.

FOR SALE—
NEW APARTMENT, best section Santa Monica, fully furnished, in income $1000 month. Will sell building and furniture.
CALMIN CORPORATION,
Owner, 703 W. 8th st. Ph. 62163.

FOR SALE—Duplex bungalow, 2 years old. You'll be comfortable here as sheep in the fold. Bldg. is frame, hdw. all through. All built-in features, fine lot, more. You can't beat this for $12,000 or $4000 will handle. 60874.

FOR SALE—Best section W. Adams district. New cream stucco 6-flat bldg., 12 rooms. Tile entrance, tile baths, h.w. floors throughout, separate gas furnaces. Wonderful home with income. $4000 down will remain on mortgage. Price for quick sale $36,000. $2304. Might consider lot up to $8000.

FOR SALE—
For $27,000, will sell you these beautiful flats at 242-48 S. Belmont Blvd. They rent for $4780 a year. They are first-class. See the builder. 806 CHAPMAN BLDG. Main 72.

FOR SALE—12 rooms, 2 duplex houses, Boyle Heights income property; rents $72 month. Price $4000 or $1150 equity. Owner going to Europe, call Sunday or evenings. PHONE 41426.

FOR SALE—Income $160 per month. Two modern houses on one lot, 50th, 3rd lot from Vermont. $3000 handles; total price $8000. One house is worth the money. Very easy terms. BERCHIL, 731 S. Spring.

FOR SALE—2 four-rat buildings, fine location, close in, good income for price and terms see W. WRIGHT, owner, 1001 Santee Street, on Monday, Tuesday, Wednesday, from 12 to 4.

FOR SALE—Close-in corner, 4th and Fremont 6-unit flat building; income $3600 $14,500 cash. $10,000 mortgage. Courtesy to agents. Tel. 14504. 1106 KERCKHOFF BLDG.

INCOME Property for Sale.

FOR SALE—
WEST WASHINGTON STREET.
OWNER MUST HAVE $13,250 CASH AT ONCE.
AN ATTRACTIVE AND SUBSTANTIAL SIX-FLAT BUILDING ON A 70-FOOT LOT ON THIS MAIN THOROUGHFARE. WHERE PRICES ARE STEADILY CLIMBING. ALL FLATS COMPLETELY FURNISHED.
THE PRICE HAS JUST RECENTLY BEEN REDUCED TO $29,750, OF WHICH $13,250 MUST BE CASH. THE OWNER MUST RAISE SOME MONEY QUICKLY, AND HAS SELECTED THIS PROPERTY AS BEING THE MOST SALABLE, ON SHORT NOTICE, OF HIS VARIOUS HOLDINGS.
THIS IS A REALLY RARE OPPORTUNITY FOR AN INVESTOR. AT LOW RENTALS IT SHOWS 24 PER CENT NET ON THE INVESTMENT, AND IN FIVE YEARS, THE FRONTAGE ALONE WILL BE WORTH THE PRESENT PRICE OF ALL. CAN YOU AFFORD TO OVERLOOK SUCH A CHANCE?
SEE H. J. RECORD,
WITH
METCALF & RYAN,
EXCLUSIVE AGENTS,
PACIFIC FINANCE BUILDING,
SIXTH AND OLIVE STREETS.
MAIN 1258.

FOR SALE—
A REAL BUY
4-unit brick stucco colonial flat, 5 rooms each apt. Income $320 monthly; can easily be increased to $400; each apt. has 2 bedrooms; dining-room has French doors; living-room has large cobblestone fireplace; kitchen has tile sink; bathroom is all tile, also shower; individual automatic water heater in the service room. Every room is large and spacious; gas radiators in dining-room and bedrooms, gas radiant heater in fireplace. The floors are genuine quarter-sawed oak, even in the clothes closets; leveled floor construction; hardwood floors in each apt.; finished in old ivory, mahogany and white enamel; each apt. has built-in buffet, bookcase, in fact, all latest built-in features. There is a 4-unit stucco garage and 4 large lockers. The lot 50x140, facing on two streets. The location is ideal, being near Exposition Park and on two-minute street car service. This is positively one of the best constructed and prettiest apts. in Southern California. Owner needs money and has authorized us to sell for $27,500. For quick sale $25,500 cash. Balance easy. You can't appreciate this wonderful buy until you see it. Show today.
CONTINENTAL REALTY CO.
4922 S. VERMONT AVE. PHONE 569953.

FOR SALE— OUR BEST BUY
STUCCO COURT
8 UNITS—5 ROOMS EACH
This fine NEW COURT North Wilshire District is on a lot 160 by 198 to 20-ft. alley, west of Vermont and close to Beverly Blvd. Hollytone car line within half a block. Very attractive both inside and out. Sprinkling system. Court lighted automatically under clock control. Every thing to make tenants happy and comfortable, all located on high ground. Although rents are low we can show you 22 per cent net on cash required. No monthly payments to bother you. Straight mortgage 3 years, 7 per cent. Compare this with courts in the Wilshire district with courts of only 2 or 3 units, of the same rent and you will agree that we have a buy that is recommending this investment to conservative buyers.
Ask for Mr. Easly, res. 79479.
SEE C. EDWARDS
Exclusive Agents
200 Consolidated Realty Bldg. 67079

FOR SALE—
WARD or CRISMON.
322 C. C. Chapman Bldg. 756 S. Bdwy.

$12,500—West 11th and Hoover, 12-room apt.-house, income $250. Ground worth the price. Will consider bungalow as first payment.

$13,000—Wilshire double bungalow, 5 rooms each side, income $700.

$18,000—Near West 11th and Valencia, good income, 4 4-room flats, strictly modern, large dressing rooms, 6-room Bungalow in the rear. Only half cash.

$24,000—Two-flat buildings on corner lot, 97 ft. wide, located in fine residence district. This is a real bargain considering income it will bring in.

WARD or CRISMON,
322 C. C. Chapman Bldg. 756 S. Bdwy.
17859.

FOR SALE—TWO FLAT BUILDINGS.
CORNER, CLOSE-IN WILSHIRE. 80x120.
PRICE $56,500. INCOME $7350
EACH BUILDING CONTAINS FOUR FLATS OF FIVE ROOMS EACH WITH GARAGES. NEW AND MODERN OF CEMENT CONSTRUCTION. LOCATION IDEAL.
60191. SOLE AGENTS 60191.
K. LUNDEEN CO.,
909 VAN NUYS BLDG., 7TH AT SPRING.

DOUBLE BUNGALOW
BRAND NEW
ONLY $4500 CASH
Wonderful new double bungalow near Manual Arts district, 5 rooms and bath each unit, with tile sink, automatic heater, hardwood floors, large bedroom. A lovely home and an income. Price $11,500, only $4500 cash. Call Mr. Mason.
R. M. GALE CO., INC.
EXCLUSIVE AGENTS
Wilshire Branch, Wil. 3181
Ambassador Hotel Wil. 3100

FOR SALE—
WILSHIRE FLAT BUILDING SACRIFICE.
New four-family gray stucco flat building. Hardwood floors throughout. Tile baths. Fine high East front lot, 60x150. Price $29,000. Income $425 per month.
HARRY GROSSMAN.
203-4-5 Hass Bldg., 7th and Broadway.
Phones: 64374. Main 1265. 62471.

FOR SALE—
DOUBLE BUNGALOW.
5 rooms each side, double garage, cement driveway, hardwood floors throughout, hardwood floors, terraced lawns. Close in, 3 units, income $1750 month. Sacrifice. Mrs. McCARTHY, 431 Douglas Commerce Bldg., 11 a. m. to 5 p. m.

FOR SALE—FLAT FROM OWNER.
PRICE $18,000—TERMS.
4 5-room flats, one-half block off Washington st. Well constructed concrete building. Good income and safe investment. Close in and easily rented. No agents. 1040 OAK ST.

FOR SALE—
Exceptional Bargains
In Income Property.
HARRY GROSSMAN,
308-4-5 Bass Bldg., 7th and Broadway.
Phones: 64374, Main 1265, 62471.

FOR SALE—
WESTERN AVE. INCOME PROPERTY.
Income $250 per mo. Located in fast-growing part of Western ave. Will double in value in next two years. Price $22,000. Exclusive agent.
K. K. NOLAND,
3148 S. Western ave. Phone 75873.

FOR SALE—
$4000—INCOME—$4000.
BARGAIN—$17,0(K)—BARGAIN.
Four-family flat and seven-room bungalow in rear. Close to Westlake Park. $5000 cash required. A genuine bargain. MR. CLASSEN, 503049, or call at 3617 Wilshire Blvd.

FOR SALE—
$20,000 CASH.
INCOME $4000 PER ANNUM.
Vermont ave., brick business block, on corner lot. Balance mortgage, 3 years, 7 per cent.
Call in person, 4710 S. VERMONT AVE.

FOR SALE—
NEW APARTMENT, best section Santa Monica, fully furnished, in income $1000 month. Will sell building and furniture.
CALMIN CORPORATION,
Owner, 703 W. 8th st. Ph. 62163.

FOR SALE—Duplex bungalow, 2 years old. You'll be comfortable here as sheep in the fold. Bldg. is frame, hdw. all through. All built-in features, fine lot, more. You can't beat this for $12,000 or $4000 will handle. 60874.

FOR SALE—Best section W. Adams district. New cream stucco 6-flat bldg., 12 rooms. Tile entrance, tile baths, h.w. floors throughout, separate gas furnaces. Wonderful home with income. $4000 down will remain on mortgage. Price for quick sale $36,000. $2304. Might consider lot up to $8000.

FOR SALE—
For $27,000, will sell you these beautiful flats at 242-48 S. Belmont Blvd. They rent for $4780 a year. They are first-class. See the builder. 806 CHAPMAN BLDG. Main 72.

FOR SALE—12 rooms, 2 duplex houses, Boyle Heights income property; rents $72 month. Price $4000 or $1150 equity. Owner going to Europe, call Sunday or evenings. PHONE 41426.

FOR SALE—Income $160 per month. Two modern houses on one lot, 50th, 3rd lot from Vermont. $3000 handles; total price $8000. One house is worth the money. Very easy terms. BERCHIL, 731 S. Spring.

FOR SALE—2 four-rat buildings, fine location, close in, good income for price and terms see W. WRIGHT, owner, 1001 Santee Street, on Monday, Tuesday, Wednesday, from 12 to 4.

FOR SALE—Close-in corner, 4th and Fremont 6-unit flat building; income $3600 $14,500 cash. $10,000 mortgage. Courtesy to agents. Tel. 14504. 1106 KERCKHOFF BLDG.

INCOME Property for Sale.

FOR SALE—
NEW HOLLYWOOD DUPLEX COURT.
PAYING OVER 15 PER CENT ON $55,000.
Located north of Hollywood blvd., right in the cream of locations; this property consists of 2 Spanish duplex houses; 6 rooms and 2 baths on each floor (4 apts.) and 2 Spanish bungalows of 6 rooms each; one apt. is elegantly furnished with the latest and newest in the shape of furniture and rugs; the lot is 80x170; the rent is $730 per month; this is absolutely the most attractive and artistic duplex court ever offered in Hollywood for the money. $55,000; can make reasonable terms.
ROY E. KING,
818 Merchants Natl. Bank Bldg. Pico 1845.

FOR SALE—
$35,000—A beautiful white stucco 4-family flat of 5 rooms each, on Catalina, close to Pico car line. Hostel, where rents will always be at the best. These inside locations are the ones that are selling today and the ones that will be wanted as the years go by. The interior is splendidly arranged, have polished hardwood floors, tile sinks, tile baths with showers. The exterior appearance puts it in the very thousand-dollar class. It will please you.
CALL MR. WATTERS,
HUBBARD-CHELEW-HOYT,
3601 Wilshire Blvd.
560691. 559322.
OPEN SUNDAY.

FOR SALE—
CHANCE OF LIFE TIME.
Five (5) stucco, 26 row, divided in 12 apts., all nicely furnished. Two 4-room mod. bungalows 3 garages. Room for 8 double. 3 bungalows on lot. Property faces 3 streets. Fine business center, fine and be convinced.
$25,000 CASH BAL. ARRANGED
Shown by appointment any time by
A. SCHUYLER CO.
3508 Moody Ter. 9478; eve. 72110
Or P. KIGER, 3722 Mound st. 1380.
Sole Agents.

MEMBERS SOUTHWEST REALTY BOARD

FOR SALE—Three-story brick apartment bldg., 27 suites, 7 doubles, 20 singles, owned by nonresident, but is still paying $1200 net monthly. Appraisal lot $20,000 bldg. $75,000; will guarantee to sell furniture for $70,000. Owner in possession. Has large income. Location on principal business street. We are authorized to sell for $85,000. Possession at once.
K. LUNDEEN CO.,
Exclusive Agents,
909 J. N. Van Nuys Bldg.

FOR SALE—BRAND NEW BUSINESS JUST COMPLETED ON NEW CITY LEASES HAS BEEN SIGNED, WHICH REPRESENT A 100% RETURN ON $54,000. CAN MAKE IMMEDIATE DELIVERY. FOR $15,000 CAN HANDLE WITH $5000 THIS IS A 20% RETURN ON ACTUAL INVESTMENT.
W. H. REED CO.,
400 Rialto Bldg. 820 S. BROADWAY.

FOR SALE—A RARE OPPORTUNITY—Two-story brick on fine Wilshire corner. Just like two separate homes, each having entrance on different street, 2 stores, 4 rooms and bath each floor. Large hall; fine tile baths, extra large lot, with beautiful flowers and shrubs. Income $300 mo.; can be increased to anything you want on this. Will not rent over $5000 cash required. Phone today for appointment. SUTTLE-JENKINS CO. 901 H. W. HELLMAN BLDG. Phone 10575.

FOR SALE—
INCOME $3000.
PRICE $31,500; TERMS.
New Spanish duplex, Alexandria st. Three of 7 rooms, new and completely furnished. Upper 6 rooms, unfurnished. Tile baths. Large garage. See owner on premises. $30,000.

FOR SALE—$30,000.
WILSHIRE DUPLEX.
Without a doubt, one of the most attractive duplexes ever offered. Finished in mahogany; tile baths, etc. Beautiful fixtures, east front with large lawn; nothing facing the south; fine sightly location. Very easy terms.
ROY BALLASH, Pico 609.
Phone 3780 324 Pac. Mutual Bldg.

FOR SALE—A—BIG—SNAP
8 apartments, each with private bath. All rented; nothing to do; conditions. Income $4060. Price $17,500. $5000 will handle.
WIRE & LIEWIS.
4802 So. Western ave. Phone 790621

FOR SALE—
INCOME FLAT.
16-room flat building near Manual Arts 4 4 rooms each, 2 lowers furnished and rooms income of 15 per cent on investment, besides a home to live in. Full price $17,000, and good terms.
COLONY PROPERTY & REALTY CO.,
2903. Suite 201, 453 S. Spring st.

FOR SALE—
A REAL BUY.
This beautiful stucco, consisting of 4 units of 5 rooms each, situated West Adams district, is up-to-date. Income $960 per month; can be bought very reasonable with easy terms.
ALLEN, 928 S. Hill st. 61697.

FOR SALE—Bungalow court, Wilshire district, 10 units, rented, unfurnished. Showing 20 per cent on investment. Will take good lot at part payment. Call Mr. Hildebrandt, 567393.
ROBERT H. BELDEN CO.,
3910 West Sixth st.

FOR SALE—
RENT PAYER'S CHANCE.
PRICE $8500.
Close in, Wilshire district of city, a fine income property on a reasonable payment basis; this property will net you $20 per month and terms.
Call MR HANDLEY, 928 S. Hill st. 61697.

FOR SALE—West 54th st. cor. 56x150, corner to alley large two-story business block in good repair, 4 rooms and bath above, second floor rented at $165 per mo., store room rented at $75 per mo., store room vacant. Price $9000, terms. Phone owner, 4 to 6 p.m. A snap at $12,000 one-half cash. Call today at 2123 W. 54TH ST., corner Hoover.

FOR SALE—6-room house; 5-room bungalow. Lot 50x150. Rents $150 per mo. Price $9500. $2000 will handle. In fine residence district. Handsome income while values increase. Lot alone worth money. Do not fail to see this bargain. GEO. W. ADAMS REALTY CO., 714 W. Ninth st. 13942.

FOR SALE—
DOUBLE BUNGALOW & S.R. HOUSE.
INCOME $285.
West of Western and north of Santa Monica. Two baths and thoroughly modern, large corner lot; 50-ft. glass two streets.
CALL 62964.

FOR SALE—Best income lot in Highland Park. New bungalow, five rooms and bath. Garage. New this year. $1000.
$1000 WILL HANDLE.
PHILPOTT & LEWIS, 5035 Pasadena ave. Garvanza 2760.

FOR SALE—By owner, 3 family white stucco flat, on 60-ft. corner. Modern, in every detail. Gas range in each flat 3 garages, automobile sprinkling system. 6-ft. W. corner New Hampshire and Oak wood. Income $3600 per year. Price $37,500. Open for inspection. 4903 OAKWOOD. Phone West 6085.

FOR SALE—PICO HEIGHTS BARGAIN. Income $265 mo. 4-family flat. Also 4-room cottage in rear. 2 diagonal beds, 1 bedroom. Lovely kitchen and electric fixtures. 2 garages. Price $14,500 easy terms. Call 1511 S. VERMONT, between Pico and 16th st.

FOR SALE—In high-grade Hollywood rental district, 10-unit new cement plastered bungalow court. Each unit 5 rooms. Lot 80x225. Income $7000. $15,000 will handle. $2500 cash, 7% on balance. Owner, 1926 Hobart. Holly 1483.

FOR SALE—BY OWNER. Income 15 per cent. New stucco duplex near Manual Arts' High School and Exposition. 942 W. 41st st., 5 rooms, each side with breakfast nooks, disappearing bed and all modern conveniences. Phone WEST 70854.

FOR SALE—FOUR FLATS, $11,500.
Near Manual Arts High School. Worth $15,000. This is an opportunity to make $3000 in 60 days. $6000 will handle. $112.50 per month. MOORE & VOEL. 4358 S. Vermont. 269777.

FOR SALE OR EXCHANGE—Income property, rents $1000 per month, will accept bank appraisement. 8% discount for cash. Want commercial property in desirable business. OWNER, 3434 Sunset ave., Venice. Cal. Ph. 67353.

FOR SALE—Four-flat building, furnished for sale by owner, $5000 down, liberal terms. No agents. Call at 1011 WEST 22ND ST., after Sunday.

FOR SALE—Bargain sure. $4000. Wilshire district, 2 houses on 1 lot, income $900 per year, $2500 cash. Phone 567230.

FOR SALE—3 mod. bung., double garage; big income. Owner leaving state. Terms. Hol. way. No agents. 62194, APT. 4.

FOR SALE—Hollywood bungalow court, GEO. HELL owner, Huntington Beach.

FOR SALE—10-room flat, 3 flat rents for $100 per mo. Good house, furnished; income $1200. Terms. $12,000. OWNER, 1643 Fifth ave.

FOR SALE—Are you in the market for a good corner? If so, see 1031 N. KINGSLEY DRIVE.

FOR SALE—2 bungalows on lot, space for another; West 54th street, near Figueroa. Owner 734 S. SAN PEDRO ST.

FOR SALE—$5250. Income $154 month, 4-family flat, 4 rooms each, 2-family house, rear, $2250 cash, bal. 2 years. Mortgage. PHONE 82803.

FOR SALE—A new modern bungalow court of four units, will rent furnished for $60 each, in choice possession. Price $10,000, cash $2000. call 224-8 E. LEMON, Monrovia.

FOR SALE—OR EXCHANGE — Flats, 11 rooms, close in, sacrifice; owner going East. Wilshire 6-37, 614 S. BURLINGTON.

FOR SALE—20 per cent net per year, new house, $800 cash handles. Shown any day. 5882 MONETA AVE.

FOR SALE—Bunker Hill apartment, L-t 60x160. $14,500. $8500 cash. PHONE $1350.

INCOME Property for Sale.

FOR SALE—
AN EXCEPTIONALLY GOOD, SUBSTANTIAL, STEADY, INCOME PROPERTY.
The most substantially and artistically built 4-flat building in L. A. Colonial type, eastern built throughout, located on the finest flat site in the S.W., having a double frontage at Exposition Park; 6 car lines pass this property, affording a 2-minute car service. This property consists of a 4-flat building of 5 rooms to each flat with 4 garages and lockers. The building is new, of white stucco with a green glazed tile roof. Each flat contains a living room, dining room, kitchen with tile sink and screen porch with 2 laundry trays and instantaneous hot water heater and 2 fine bedrooms; also a tile bath with shower. The entire building has quarter-sawed oak floors and solid mahogany doors throughout. This is one home in a thousand. A real buy for income, not speculation. Present income almost $1000 a year at low rentals. Save commission; deal direct from owner.
JOHN E. BURNS, 837 W. 40th Place.

FOR SALE—
KELLS & GRANT.
WESTLAKE SPECIAL.
EXCEPTIONAL OPPORTUNITY.
INCOME AND INVESTMENT.
CLOSE IN.
Four-family flat on 60-foot lot on Orange st., close to Pico. With a little money spent for improvements can be made to show better than 25 per cent on entire investment. Lot alone has been appraised recently by two of our largest banks at $18,000. For quick sale can deliver entire property for $19,500. See Mr. Krohn, with
KELLS & GRANT,
56302. WILSHIRE BLVD. AT WESTERN AVE. Wils. 2694.

FOR SALE—
APARTMENT BUILDING.
CHOICEST PART OF CITY.
This includes some mahogany furniture and Oriental rugs. Price is $47,500; income about 8 per cent on the value invested. We are informed that this building could cost $85,000. It is situated in the most favored part of the city. Although the building would pay about 20 per cent on the actual cash invested, rentals are still low and can be increased. A snap for some one with a little money.
60191. K. LUNDEEN CO.,
909 Van Nuys Bldg., 7th at Spring.

FOR SALE—
HERE IT IS!
Two duplex flats, 6 rooms each and
A four-family flat, 4 rooms each
WELL KEPT CLEAN PROPERTY.
On cash required and better than 15 per cent clear on total price.
ON FIRST CORNER LOT, 57x146
A splendid income property for the conservative investor
In a locality where values are increasing. Modern in detail. Right in price. $15,000 CASH WILL HANDLE
It will be time well spent if you investigate this—money well invested if you buy.
Mr. Barbee
BRYANT REALTY COMPANY
529 Title Insurance bldg. Pico 479

FOR SALE—
MANUAL ARTS NEW BUNGALOW COURT.
Three of five units nicely furnished; reasonably rented, $185 mo. or $2200 yr. Pay ½ down. Now look! Your expense, interest on $9000 first year, $432; taxes, insurance, water, $160. Total expenditure $592 year. Net income on your $9000 is $1608. Now is $17.86 on $222 ft. Build you at least 8 more units in a year. Will be a bonanza! Is good? I am going to sell. No agents. Phone for appointment SOUTH 4270 or 75446.

FOR SALE—Must be sold to settle estate. 4-story brick building. Building 66x118, lot is larger. Location close in, west side, near 7th st. Price $65,000; terms.
60191. K. LUNDEEN CO.,
909 Van Nuys Bldg., 7th at Spring.

FOR SALE—
BUNGALOW COURTS.
Sunset Blvd., beautiful stucco, 11 units, income $800 per month. $45,000, terms.
Hollywood, 8 units, stucco. Income $170. $11,000, terms.
Trinity st., 4 units, income $220. $13,000. Will trade in small bungalow west side.
Hollywood, 24 units and 4-flat bldg., all white stucco, well located. Income $14,500 year. Price $150,000.
Hollywood corner nr. Vermont, 115x200, consisting one white stucco units, space for 12 more. $15,000. Terms.
COLLUM, 503 CITIZENS' BANK. 62897.

FOR SALE—MAHOGANY FINISH.
NEW BUNGALOW COURT.
PRICE $28,500—$10,000 DOWN.
Income $4920 annually on year's lease. Paying more than 16 per cent on low rentals, or nearly 50 per cent on amount invested. It is ideally located in the eminently desirable Wilshire district, where values are rapidly increasing. A bargain at this reduced price for immediate sale. For further information see EDWARDS & WILDEY CO., 4931 Santa Monica Blvd. Phone 507596.

FOR SALE—
Flats.
Only $10,000.
Union Square Business District.
1055-1059 W. 23rd st.
A Home with an income.
Terms.
Telephone OWNER. 54879.

FOR SALE— SACRIFICE.
MODERN FLAT BLDG.
INCOME $2000.
PRICE $23,000; CASH $8500.
If you want a flat bldg. in the right location and at the right price, see this one. Every flat has been modernly finished and tiled bath. Three garages. Immediate possession of one unit if desired. See owner at 1031 S. CATALINA ST.

FOR SALE—GREAT BARGAIN IN DUPLEX; ONE THAT WILL MAKE BIG MONEY. 10-foot frontage, 100 feet deep, on asphalt paved Hoover str., near Washington; only $12,500, on terms. This lot will be worth $20,000 before long; you'll not want a real place with a big future, don't fail to look this over. Price will be advanced soon. MR. WORTH, owner, 615 South Grand ave. 10 to 4 o.m.

FOR SALE—CORNER FRAME BUILDING, STORES AND FLATS, SOUTHWEST. WHERE THE CITY IS GROWING FAST. THIS PROPERTY IS NOW NETTING 15 PER CENT ON THE PRICE ASKED AND CAN BE INCREASED. PRICE $27,000. CASH.
ANY MEMBERS, EXCLUSIVE AGENT
PHONE 67764. 413 S. HILL ST.

FOR SALE—
A GREAT SACRIFICE.
6th ave., near Washington.
4-family flat building.
4 garages, good income. Can be raised, no leases. Priced at only $21,000, good terms.
STEVENSON, 522 Title Ins. Bldg. 15694.

FOR SALE—We have a number of good buys in income property ranging in price from $5000 to $500,000. We would like to have you compare our prices with others before buying. WESTLAKE REALTY COMPANY, 658 S. Alvarado.

FOR SALE—Fine investment, bungalow court of 10 units; lot 80x172. Rented unfurnished for $240 per month. Price $28,000, mortgage $10,000. Will take good land or improved farm up to $12,000, balance cash. 707 E. JEFFERSON ST. near S. Pedro.

FOR SALE—Double store & flat, 3 rooms, well located will take vacant lots or bungalow equity. Good income. 6-0-W. 2113.

FOR SALE—New 4-rm. class Wilshire flat, on corner lot. The price is low; then you can buy the lot and build a flat. See owner on premises. Southeast corner 6th ave. and ARDMORE PL. near 10th st.

FOR SALE—Double house at Ocean Park furnished, speedway corner. Would exchange for city property. Make offer.

FOR SALE—Home and income, 11-room, 2-story house, 4-room guest, rear, large lot, close-in, W.W., income $165 month. Price $6500. Terms. MR. GREENE, 3191 4 p.m.

FOR SALE — Owner says sell my 4-flat building, Pasadena, my home on 2 lots 8 rooms, city, also corner lot 3 brick stores fine income, clear, too much work. old Pasadena. 1 block from Raymond. 11138 Evanston, Vermont 3289

FOR SALE—Commercial hotel situated in best business section of Los Angeles. Has C Building of best construction. Built 7 years ago at cost of $45,000. Produces $12,000 income per year. Will not last long. So if interested, call 62498.

FOR SALE—Cor. lot, 7-room cement plastered house, large garage, for sale or trade; income $75 per mo. Sell for $6000 or $4000 per cash. 1258 Edward st., Watts. MRS. E. RUDOLPSON.

FOR SALE—South front, near 5th st., 115 rooms, apartment bldg. Lot 50x165. Price $35,000. $12,000 cash, balance mortgage, 5 to 10 years. See CULP or LEVY. 812 S. Hill st.

FOR SALE—S.W. corner San Pedro and Adams, improved, 3 stores, two 5 and one 6-room flats, store room for 7 more stores, lot 179½x170. Bargain, $17,000 cash. Owner leaving. Agent, GUSHMAN, 253 S. Hope. room 206.

FOR SALE—
Flats, apartments and dwellers in Wilshire, Westlake and Hollywood districts. See our list. Courteous salesmen to show you around. 16 years in Los Angeles real estate.
C. A. PETERSON, 986 S. Vermont.

FOR SALE—OR EXCHANGE—200 feet front-age, 12 brick stores, at San Pedro, Cal. Income $1200 month. Price $110,000. Mortgage $47,000, or will divide this property to suit. Submit local or eastern property and cash; in short time must have cash in value. See IRVING TURNER, 253 S. Los Angeles st.

FOR SALE—$6000 handles good business corner 85x165, and 16-room house, furnished or unfurnished, 15 minutes from Broadway and First st. M. LLOYD, 1239 Cash.

FOR SALE—CHOICE MONETA CORNER. Busy trade center. Ripe for development. Small income property. Terms. 5682 MONETA.

FOR SALE—EXCHANGE; CLEAR INCOME $700 MO. WANT PROPERTY WEST SIDE. WILL ASSUME. 536 BRADBURY BLDG.

FOR SALE—Four-family flat, Washington and Hoover district, showing $240 monthly income; $16,000. $6000 cash. PHONE $1350.

INCOME Property for Sale.

FOR SALE—
ROOMING HOUSE, 19 rooms, bringing in, completely furnished, over $300 per month. Price for building and furniture, $18,000. Small amount of cash or good lot as first payment.
CAMPBELL-JORALMON COMPANY,
400 Washington Bldg. 3rd & Spring Sts. 63373.

FOR SALE—
Beautiful Wilshire corner duplex. One of the very best in each side has 3 bedrooms, tile bath, living room, dining room, kitchen, all hardwood floors. Income $360. Priced at $10,000. Cash required $6000. Let us show you this at once.
DAMON INVESTMENT CO.
Sec. Grand, 67217

FOR SALE—A business block on 100 ft. corner that has absolutely the best future in the northwest section of the city. Leases run from 1½ years to 3½ years at very below other rentals in this section. It shows 9% net income now and will take $50,000 to handle. This is a real buy and will make a big profit for someone. See H. J. RECORD, with Searles Realty Co. 4713 W. Washington.

FOR SALE—Beautiful home and investment site; 4-room modern bungalow and garage, orange and fruit trees, shrubbery, lawn, etc. Also 2 modern houses, each 4 rooms and bath, rented for $30 per month. Lot 100x150. Price $6000. Terms. Owner, 1643 Fifth ave.

FOR SALE—Income property. Two flats, 5 rooms each side, double garage, cement driveway, hardwood floors throughout, hardwood floors, terraced lawns. Close in, 3 units, income $1750 month. Sacrifice. Mrs. McCARTHY, 431 Douglas Commerce Bldg., 11 a. m. to 5 p. m.

FOR SALE—
ATTENTION!
INCOME BUYERS, ATTENTION!
We specialize in income properties in all parts of the city. If your money isn't earning 26 per cent net, see us at once. We offer the following:
C. C. CURNUTT CO.,
909 W. 7th St.

FOR SALE—BY OWNER.
HOLLYWOOD HOME AND INCOME.
2 bungalows on large lot, close to Western ave. and Santa Monica blvd. Beautiful flowers; must be sent to be appreciated. Equity $6500. Will consider part trade. CALL 71299 for appointment. No agents.

FOR SALE—HERE IS A REAL SACRIFICE. 453 West 58th st., at Maple ave.
Four 4-room flats, FURNISHED, also nice 4-room rear cottage, 5 garages, income $250 month. Property is worth $20,000, but will sell for $12,000, on good terms, if sold this week. DON'T OVERLOOK THIS REAL SNAP. ROY E. KING HUFF, Sole Agents, 615 S. Grand ave.

FOR SALE—

SUBURBAN Property for Sale.

Eagle Rock.

FOR SALE—4 rooms, bath California house, garage, best public library, $3500; terms. OWNER, 182 ROWLAND.

FOR SALE—4 rooms, basement, garage, paved street; all modern, $3800; $2800 cash. 224 WEST ADAMS, Eagle Rock.

Beverly Hills.

FOR SALE—SELECT OFFERINGS BY BEVERLY HILLS REALTY CO., R.W. Cor. Beverly Dr. and Burton Way. PHONE 559240.

CHOICEST BUILDING SITE IN BEVERLY HILLS. 6 3-10 ACRES. PRICED $25,000. THIS IS IN THE HILLS NEAR THE HOTEL. FINE SOIL AND VIEW—INCOMPARABLE.

WELL LOCATED BUSINESS LOT ON BEVERLY DRIVE. 95 FT. SOUTH OF BURTON WAY. LOT 50x150 FT. PRICE $5000.

40 ACRE FOR MOST PROFITABLE SUBDIVISION IN THE HILLS OF BEVERLY. FINE WATER. VIEW OVERLOOKING MULHOLLAND LAKE AND LAKE FRANKLIN. PRICE ONLY $500 PER ACRE.

DO NOT FORGET THAT WE ARE AGENTS FOR ALL "RODEO" BUILDING SITES AND LOTS IN BEVERLY HILLS. WE ALSO HAVE A LARGE LIST OF RESALES, WITH MANY GENUINE BARGAINS TO SELECT FROM.

DON'T LOSE OUT ON THE NEW OFFERING OF LOTS BY COMING TOO LATE. THESE LOTS ARE MOVING RAPIDLY AND BEST SELECTIONS WILL SOON BE GONE.

WE HAVE LOTS 50x151 FT. SOUTH OF SANTA MONICA BLVD. $1125 UP. AND NORTH OF THE BOULEVARD, 80 FT. FRONTAGE, $2100 UP. TERMS 1-5 CASH, BALANCE 6, 12, 18 AND 24 MONTHS, INTEREST 6 PER CENT.

BEVERLY HILLS REALTY CO., 559240. R.W. corner Beverly Dr. & Burton Way.

FOR SALE—If you are looking for a dream of a home in Beverly Hills, look at 508 Crescent drive, has large living-room, dining-room, 3 bedrooms, tile bath, kitchen, breakfast nook, large patio, flowers, shrubbery, lawn, and sprinkling system; all in; double garage; will sell this place for quick sale $12,500; long-term payments. Open for inspection daily. LOUIS BENTON, 715 Van Nuys Bldg. Phone 12819. Or if this home does not suit you will build from your own plans on lot directly opposite this house that I own.

FOR SALE—MAKE AN OFFER.

Nonresident owner directs us to sell one of the finest large corners near hotel. It's worth $10,00. See it and make us an offer.

W. C. CAMPBELL CO.,
417 Beverly Drive. Phone 539273.

Huntington Park.

FOR SALE—

Attractive large home or private sanitorium, furnished, on close-in corner. Large grounds, plenty of shrubbery, garage, etc. $14,000. Good terms.

CAMPBELL-JORALMON COMPANY,
400 Washington Bldg., 3rd and Spring sts. 60873. Broadway 3903.

Beverly Hills.

FOR SALE—SELECT OFFERINGS BY BEVERLY HILLS REALTY CO.,
R.W. Cor. Beverly Dr. and Burton Way.
PHONE 559240.

CHOICEST BUILDING SITE IN BEVERLY HILLS. 6 3-10 ACRES. PRICED $25,000. THIS IS IN THE HILLS NEAR THE HOTEL. FINE SOIL AND VIEW—INCOMPARABLE.

WELL LOCATED BUSINESS LOT ON BEVERLY DRIVE. 95 FT. SOUTH OF BURTON WAY. LOT 50x150 FT. PRICE $5000.

40 ACRE FOR MOST PROFITABLE SUBDIVISION IN THE HILLS OF BEVERLY. FINE WATER. VIEW OVERLOOKING MULHOLLAND LAKE AND LAKE FRANKLIN. PRICE ONLY $500 PER ACRE.

DO NOT FORGET THAT WE ARE AGENTS FOR ALL "RODEO" BUILDING SITES AND LOTS IN BEVERLY HILLS. WE ALSO HAVE A LARGE LIST OF RESALES, WITH MANY GENUINE BARGAINS TO SELECT FROM.

DON'T LOSE OUT ON THE NEW OFFERING OF LOTS BY COMING TOO LATE. THESE LOTS ARE MOVING RAPIDLY AND BEST SELECTIONS WILL SOON BE GONE.

WE HAVE LOTS 50x151 FT. SOUTH OF SANTA MONICA BLVD. $1125 UP. AND NORTH OF THE BOULEVARD, 80 FT. FRONTAGE, $2100 UP. TERMS 1-5 CASH, BALANCE 6, 12, 18 AND 24 MONTHS, INTEREST 6 PER CENT.

BEVERLY HILLS REALTY CO., 559240.
R.W. corner Beverly Dr. & Burton Way.

FOR SALE—If you are looking for a dream of a home in Beverly Hills, look at 508 Crescent drive, has large living-room, dining-room, 3 bedrooms, tile bath, kitchen, breakfast nook, large patio, flowers, shrubbery, lawn, and sprinkling system; all in; double garage; will sell this place for quick sale $12,500; long-term payments. Open for inspection daily. LOUIS BENTON, 715 Van Nuys Bldg. Phone 12819. Or if this home does not suit you will build from your own plans on lot directly opposite this house that I own.

FOR SALE—MAKE AN OFFER.

Nonresident owner directs us to sell one of the finest large corners near hotel. It's worth $10,00. See it and make us an offer.

W. C. CAMPBELL CO.,
417 Beverly Drive. Phone 539273.

Huntington Park.

FOR SALE—

Attractive large home or private sanitorium, furnished, on close-in corner. Large grounds, plenty of shrubbery, garage, etc. $14,000. Good terms.

CAMPBELL-JORALMON COMPANY,
400 Washington Bldg., 3rd and Spring sts.
60873. Broadway 3903.

Lankershim.

FOR SALE—10 acres, 4-room house and screen sleeping porch, hot and cold water, double garage, cement hog house, 100 chickens, 100 fruit trees, 2 acre alfalfa, 1677 ft. cement irrigation pipe line, drive to factory st. (was 10th st.) turn to left 3rd house to left on Placidia st.

FOR SALE—20-acre ranch, 13 acres in alfalfa, balance apricots. Fixed for irrigation, water plentiful. Price $13,500. Improvements worth $3500. Only 10 miles from Los Angeles.

W. H. HARDING REALTY,
6968 Hollywood Blvd. Phone 577246.

FOR SALE—10 acres alfalfa, aqueduct water; good house and stables; small orchard; leasing, good road, close in. Must be sold this week.

$7500. Terms.
WM. STONER, 5204 Lankershim Boulevard.

FOR SALE—By owner, 5-acre ranch, apricots and peaches, aqueduct water, cement irrigation system. M. M. GRAVES, 6940 Whitsett st., Lankershim, Cal.

FOR SALE—2½ acres in bearing fruit on Sherman Way, two blocks from depot; $5750; terms. STONER, 5204 Lankershim Blvd.

FOR SALE—2½ a., cor., N. Lankershim dist.; level, cultivated; only $1500; terms. ANDERSON INVESTMENT CO., Wash. Bldg.

Maywood.

FOR SALE—Small ranch, ideal for chickens and hogs, 7 town, 35 young hens, corral and all fixtures. Cash, $4200. 1342 BELLE VERNON BLVD., Lynwood, Cal. Take Alameda Blvd. to Alpine st., 1 block east to Belle Vernon Blvd.

La Crescenta.

FOR SALE—148x250, three frontages, on State Highway (Michigan Blvd.), adjoining Crescenta; electric service available; about 50 full-bearing fruit trees, deciduous; plums, avocados, berries and grapes of all kinds. The garden and shrubs, four sleeping rooms, 2 glass-in-closed sun rooms, 1 10x18, other 10x12; hardwood floors throughout; large stone fireplace, cement floor, basement under entire house, divided into 2 rooms; 2 laundry trays, 2 garages, 2 chicken houses; must be seen to be appreciated. Real bargain at $5000. 2000 La Crescenta.

FOR SALE—Have 2 acres of ground highly improved in La Crescenta district; $12,500 cash. 1000 BRASHER & VAUGHN, 604 International Bank Bldg. 13260.

FOR SALE—One of the best half acres in La Crescenta, handy schools and car line. Seven hundred and fifty dollars. Terms. Inquire at DRUG STORE, end of car line, La Crescenta.

Monrovia.

FOR SALE—$1260, 2 acres, Southwest Monrovia.

$4000—4 acres, ¼ in Placentia walnuts, ¾ in Valencia oranges, 2 years old in bearing, gas and electricity.

$4500—2 acres, 5-room bungalow and family fruits, 2 rooms and bath, fully modern, garage, small poultry equipment, most conveniently located.

$6850—2¼ acres, rich soil, well located, equipped for; 16x60 for poultry, house, family orchards. 5-room bungalow, new.

$10,500—1 acre, ideal poultry farm, 728 Leghorns, 100 R. I. Reds, electric brooders, modern poultry houses, 2 brooder houses, 2 poultry houses, 1 pullet house, garage, alfalfa and kale, 80 bearing fruit trees, sprinkling system, flowers, lawn, 5-room modern bungalow. Nets $2400 annually.

STEWART & AINLEY, 622 Myrtle.

FOR SALE—Non-resident owner will accept following real estate in parcels as enumerated. Terms strictly cash. All bungalows, modern; electricity, city water, private pavement, cement curbs, etc. Improvements in same exact as much as price asked. Phone or call.

2 foothill lots, $1800.
3 foothill lots, $2500.
4 foothill lots, $3000.
1 lot near cars, $950.
2 lots near cars, $1600.
2 lots near cars, $1200.
Corner suitable for store, $800.
Half acre (50x445.), $800.
Owner, 312 CENTRAL BLDG., Los Angeles. Phone Pico 414.

FOR SALE—Lot 75x300; orange trees; on Violet, half block off W. White Oak Bank; appraised at $1200; being nonresident, I will let it go to the first man who hands me deposit Monday for $850. Meet me 9 a.m. Monday afternoon or PHONE A.A. 5586.60. 8 to 9 p.m.

FOR SALE—Monrovia Little Farms, acreag, 2000x200; sensible restrictions, also acreage in Huntington drive, Arcadia. Unusually sensible restrictions for two years; buy now. WALTER M. REINSCHILD, owner, 921 Security Bldg. Phone 62931.

FOR SALE—6-room house in the finest residence district of Monrovia, 2 lots, garage, beautiful grounds, flowers, fruits, etc. $5800. PHONE 6601.

Monterey Park.

FOR SALE—6-room bungalow and garage, shrubbery, fruit trees, berries, 2 lots, 100 ft. in splendid location. Price $4500. 2508 NICHOLSON AVE. 2 blocks east of Garfield.

FOR SALE—Colonial bungalow; 4 rooms; cement porch; garage; fruit trees; bargain, $4250; terms. 2315 McPHERRIN AVE. Last St.

Owensmouth.

FOR SALE—85 acres, Owensmouth, 18 acres in alfalfa, 40 acres to be set to alfalfa, 1700 feet cement pipe line, small house, barn, etc., $550 per acre, $9000 cash, balance easy terms. Apply DICKSON, Sherman Way, Owensmouth.

FOR SALE—35 acres mountain land, chicken or bee ranch, 4 miles from Owensmouth. 5-room house, barn, chicken house, $80 per acre. MAIN 195. 1139 W. 2ND ST.

Palms.

FOR SALE—Twenty lots, 50x150 each, street work completed. 1 block from car. $500 and up. Easy terms. I. C. WHITLEY, MOTOR AVE., Palms, Cal. Phone 70015.

Ramona Acres.

FOR SALE—

CHOICE LOTS
PRICE $450 AND UP.
CASH PAYMENT $100 OR MORE WITH SMALL MONTHLY PAYMENTS.
NELLIE J. SMITH, 702 Pantages Bldg., 16407 or 2009 S. Garfield (Covina car.) Garfield Sta.

FOR SALE—$6500, terms. Beautiful six-room modern bungalow, garage, half acre, thirteen twelve-year-old walnut trees, accommodation two hundred chickens. P. E. El Monte car to New Ave. 3231 STEVENS AVE., between Hellman and Southern.

FOR SALE—Or Rent — Beautiful acre of ground, highly improved, 5-room doll house; large living-room, fireplace, beautifully furnished. Flowers, shrubs, fruit. Located in Monterey Park, just 20 min. from Fifth and Main. Phone MAIN 4170 for appointment.

FOR SALE—We were instructed by telephone from owner to sell the following 5-room modern bungalow on large lot, one-half block from car line, one block from main street and store, 4 blocks from car, for $3900; $1600 cash, balance terms. Telephone only 5714 S. VERMONT.

FOR SALE—Acre on Wilson ave., 190 feet frontage; water and curb in. Easy; $2400; $700 cash bal. long time. 2204 S. WILSON AVE.

Sunland.

FOR SALE—TUJUNGA-SUNLAND.
THREE-ROOM FURNISHED COTTAGE
plot 70x122 ft., with palms, plants, arbor, pergola; full mature wine-grape vines; neat cobble, store; 1600-ft. elevation; above about half each. HARTD-THORNTON REALTY CO., 211 E. Regent st. Closed Sundays.

FOR SALE—¼ acre, 3-room house (new,) furnished, large garage, cement drive, chicken and rabbit equipment, 50 rabbits, 70 chickens and all tools. A little dream for $3150. $1200 down, balance easy. See this today; it will not last. LE DUC & MITCHELL, 301 N. Commercial st. Phone 302.

FOR SALE—One acre, 4-room house, alfalfa, fruit, green, 2 cows and calf, dozen chickens, rabbits, all for $2000. $1000 cash, balance $25 per month. Take Hawthorne car on Broadway, get off at Center st., Lynch, 4 blks. to Dodson st., 2nd place on Winton st. See MR. GREEN.

FOR SALE—5-room bungalow, built in fixtures, and cold water bath, electricity; gas brs., floors throughout, stone and sidewalks in, ¼ acre lot, 1½ blocks from car, $4250. $1200 cash. OWNER, 425 E. Oakwood. Inglewood.

FOR SALE—2-A. ranch, 5-rm. house, bath, elec. gas; chicken house for 1000 hens, brooder house, garage, some fruit, located on good corner; $5750, will handle, bal. terms. C. A. HART 240 S. Commercial, below Ford Garage, Inglewood. Phone 35.

FOR SALE—Improved ½-acre small house, garage, chicken runs, trees and berries, terms to suit. 4520 GARFIELD AVE. Price $1400.

FOR SALE—Several lots at Garden Acres, Inglewood; across st. from school. Price reasonable. Terms. Phone 2644.

FOR SALE—Half acre, good selection of fruit trees; all bearing; $1200. Address Y. box 114 TIMES OFFICE.

FOR SALE—2½ acre poultry ranch; 4-room modern house; chicken, young or old orchard. 553 1st st. E. San Gabriel.

La Canada.

FOR SALE—3-acre highly improved ranch in La Canada; grapes, oranges, apricots, plums, figs, tennis, pears, peaches, avocados. Large chicken and egg unit, barn, double garage and pit. California bungalow, eight rooms, glassed sleeping porch. Flintridge Golf Club Owner, BOY AVE. La Canada.

FOR SALE—New colonial 5-room bungalow, garage and one acre, $8500. 5 mile north of school, of school st. Note sign on left. Absolutely located. Call between 2 and 4, or write D. M. DEWEY, box 176, P— O., No. 4, Los Angeles.

Maywood.

FOR SALE—One-acre nursery, Maywood, house and everything for $4400; ½ cash, 900 STOCK EXCHANGE BLDG.

Lankershim.

FOR SALE—10 acres, 4-room house and screen sleeping porch, hot and cold water, double garage, cement hog house, 100 chickens, 100 fruit trees, 2 acre alfalfa, 1677 ft. cement irrigation pipe line, drive to factory st. (was 10th st.) turn to left 3rd house to left on Placidia st.

FOR SALE—20-acre ranch, 13 acres in alfalfa, balance apricots. Fixed for irrigation, water plentiful. Price $13,500. Improvements worth $3500. Only 10 miles from Los Angeles.

W. H. HARDING REALTY,
6968 Hollywood Blvd. Phone 577246.

FOR SALE—10 acres alfalfa, aqueduct water; good house and stables; small orchard; leasing, good road, close in. Must be sold this week.

$7500. Terms.
WM. STONER, 5204 Lankershim Boulevard.

FOR SALE—By owner, 5-acre ranch, apricots and peaches, aqueduct water, cement irrigation system. M. M. GRAVES, 6940 Whitsett st., Lankershim, Cal.

FOR SALE—2½ acres in bearing fruit on Sherman Way, two blocks from depot; $5750; terms. STONER, 5204 Lankershim Blvd.

FOR SALE—2½ a., cor., N. Lankershim dist.; level, cultivated; only $1500; terms. ANDERSON INVESTMENT CO., Wash. Bldg.

Maywood.

FOR SALE—Small ranch, ideal for chickens and hogs, 7 town, 35 young hens, corral and all fixtures. Cash, $4200. 1342 BELLE VERNON BLVD., Lynwood, Cal. Take Alameda Blvd. to Alpine st., 1 block east to Belle Vernon Blvd.

La Crescenta.

FOR SALE—148x250, three frontages, on State Highway (Michigan Blvd.), adjoining Crescenta; electric service available; about 50 full-bearing fruit trees, deciduous; plums, avocados, berries and grapes of all kinds. The garden and shrubs, four sleeping rooms, 2 glass-in-closed sun rooms, 1 10x18, other 10x12; hardwood floors throughout; large stone fireplace, cement floor, basement under entire house, divided into 2 rooms; 2 laundry trays, 2 garages, 2 chicken houses; must be seen to be appreciated. Real bargain at $5000. 2000 La Crescenta.

FOR SALE—Have 2 acres of ground highly improved in La Crescenta district; $12,500 cash. 1000 BRASHER & VAUGHN, 604 International Bank Bldg. 13260.

FOR SALE—One of the best half acres in La Crescenta, handy schools and car line. Seven hundred and fifty dollars. Terms. Inquire at DRUG STORE, end of car line, La Crescenta.

Monrovia.

FOR SALE—$1260, 2 acres, Southwest Monrovia.

$4000—4 acres, ¼ in Placentia walnuts, ¾ in Valencia oranges, 2 years old in bearing, gas and electricity.

$4500—2 acres, 5-room bungalow and family fruits, 2 rooms and bath, fully modern, garage, small poultry equipment, most conveniently located.

$6850—2¼ acres, rich soil, well located, equipped for; 16x60 for poultry, house, family orchards. 5-room bungalow, new.

$10,500—1 acre, ideal poultry farm, 728 Leghorns, 100 R. I. Reds, electric brooders, modern poultry houses, 2 brooder houses, 2 poultry houses, 1 pullet house, garage, alfalfa and kale, 80 bearing fruit trees, sprinkling system, flowers, lawn, 5-room modern bungalow. Nets $2400 annually.

STEWART & AINLEY, 622 Myrtle.

FOR SALE—Non-resident owner will accept following real estate in parcels as enumerated. Terms strictly cash. All bungalows, modern; electricity, city water, private pavement, cement curbs, etc. Improvements in same exact as much as price asked. Phone or call.

2 foothill lots, $1800.
3 foothill lots, $2500.
4 foothill lots, $3000.
1 lot near cars, $950.
2 lots near cars, $1600.
2 lots near cars, $1200.
Corner suitable for store, $800.
Half acre (50x445.), $800.
Owner, 312 CENTRAL BLDG., Los Angeles. Phone Pico 414.

FOR SALE—Lot 75x300; orange trees; on Violet, half block off W. White Oak Bank; appraised at $1200; being nonresident, I will let it go to the first man who hands me deposit Monday for $850. Meet me 9 a.m. Monday afternoon or PHONE A.A. 5586.60. 8 to 9 p.m.

FOR SALE—Monrovia Little Farms, acreag, 2000x200; sensible restrictions, also acreage in Huntington drive, Arcadia. Unusually sensible restrictions for two years; buy now. WALTER M. REINSCHILD, owner, 921 Security Bldg. Phone 62931.

FOR SALE—6-room house in the finest residence district of Monrovia, 2 lots, garage, beautiful grounds, flowers, fruits, etc. $5800. PHONE 6601.

Monterey Park.

FOR SALE—6-room bungalow and garage, shrubbery, fruit trees, berries, 2 lots, 100 ft. in splendid location. Price $4500. 2508 NICHOLSON AVE. 2 blocks east of Garfield.

FOR SALE—Colonial bungalow; 4 rooms; cement porch; garage; fruit trees; bargain, $4250; terms. 2315 McPHERRIN AVE. Last St.

Owensmouth.

FOR SALE—85 acres, Owensmouth, 18 acres in alfalfa, 40 acres to be set to alfalfa, 1700 feet cement pipe line, small house, barn, etc., $550 per acre, $9000 cash, balance easy terms. Apply DICKSON, Sherman Way, Owensmouth.

FOR SALE—35 acres mountain land, chicken or bee ranch, 4 miles from Owensmouth. 5-room house, barn, chicken house, $80 per acre. MAIN 195. 1139 W. 2ND ST.

Palms.

FOR SALE—Twenty lots, 50x150 each, street work completed. 1 block from car. $500 and up. Easy terms. I. C. WHITLEY, MOTOR AVE., Palms, Cal. Phone 70015.

Ramona Acres.

FOR SALE—

CHOICE LOTS
PRICE $450 AND UP.
CASH PAYMENT $100 OR MORE WITH SMALL MONTHLY PAYMENTS.
NELLIE J. SMITH, 702 Pantages Bldg., 16407 or 2009 S. Garfield (Covina car.) Garfield Sta.

FOR SALE—$6500, terms. Beautiful six-room modern bungalow, garage, half acre, thirteen twelve-year-old walnut trees, accommodation two hundred chickens. P. E. El Monte car to New Ave. 3231 STEVENS AVE., between Hellman and Southern.

FOR SALE—Or Rent — Beautiful acre of ground, highly improved, 5-room doll house; large living-room, fireplace, beautifully furnished. Flowers, shrubs, fruit. Located in Monterey Park, just 20 min. from Fifth and Main. Phone MAIN 4170 for appointment.

FOR SALE—We were instructed by telephone from owner to sell the following 5-room modern bungalow on large lot, one-half block from car line, one block from main street and store, 4 blocks from car, for $3900; $1600 cash, balance terms. Telephone only 5714 S. VERMONT.

FOR SALE—Acre on Wilson ave., 190 feet frontage; water and curb in. Easy; $2400; $700 cash bal. long time. 2204 S. WILSON AVE.

Sunland.

FOR SALE—TUJUNGA-SUNLAND.
THREE-ROOM FURNISHED COTTAGE
plot 70x122 ft., with palms, plants, arbor, pergola; full mature wine-grape vines; neat cobble, store; 1600-ft. elevation; above about half each. HARTD-THORNTON REALTY CO., 211 E. Regent st. Closed Sundays.

FOR SALE—¼ acre, 3-room house (new,) furnished, large garage, cement drive, chicken and rabbit equipment, 50 rabbits, 70 chickens and all tools. A little dream for $3150. $1200 down, balance easy. See this today; it will not last. LE DUC & MITCHELL, 301 N. Commercial st. Phone 302.

FOR SALE—One acre, 4-room house, alfalfa, fruit, green, 2 cows and calf, dozen chickens, rabbits, all for $2000. $1000 cash, balance $25 per month. Take Hawthorne car on Broadway, get off at Center st., Lynch, 4 blks. to Dodson st., 2nd place on Winton st. See MR. GREEN.

FOR SALE—5-room bungalow, built in fixtures, and cold water bath, electricity; gas brs., floors throughout, stone and sidewalks in, ¼ acre lot, 1½ blocks from car, $4250. $1200 cash. OWNER, 425 E. Oakwood. Inglewood.

FOR SALE—2-A. ranch, 5-rm. house, bath, elec. gas; chicken house for 1000 hens, brooder house, garage, some fruit, located on good corner; $5750, will handle, bal. terms. C. A. HART 240 S. Commercial, below Ford Garage, Inglewood. Phone 35.

FOR SALE—Improved ½-acre small house, garage, chicken runs, trees and berries, terms to suit. 4520 GARFIELD AVE. Price $1400.

FOR SALE—Several lots at Garden Acres, Inglewood; across st. from school. Price reasonable. Terms. Phone 2644.

FOR SALE—Half acre, good selection of fruit trees; all bearing; $1200. Address Y. box 114 TIMES OFFICE.

FOR SALE—2½ acre poultry ranch; 4-room modern house; chicken, young or old orchard. 553 1st st. E. San Gabriel.

La Canada.

FOR SALE—3-acre highly improved ranch in La Canada; grapes, oranges, apricots, plums, figs, tennis, pears, peaches, avocados. Large chicken and egg unit, barn, double garage and pit. California bungalow, eight rooms, glassed sleeping porch. Flintridge Golf Club Owner, BOY AVE. La Canada.

FOR SALE—New colonial 5-room bungalow, garage and one acre, $8500. 5 mile north of school, of school st. Note sign on left. Absolutely located. Call between 2 and 4, or write D. M. DEWEY, box 176, P— O., No. 4, Los Angeles.

Maywood.

FOR SALE—One-acre nursery, Maywood, house and everything for $4400; ½ cash, 900 STOCK EXCHANGE BLDG.

SUBURBAN Property for Sale.

South Pasadena.

FOR SALE—

A home you should be proud to own. Located on beautifully landscaped lot, 100x175 ft., half block from cars, close to all grade schools, etc. This home has ten rooms, four bedrooms, two baths, three lavatories, spacious living quarters, hardwood floors throughout, garage for two cars. Excellent surroundings, among high-class residences. Open for inspection. For price and terms see owner or phone 502292.

FOR SALE—SEE THIS BEFORE YOU BUY; TWO-STORY, NINE-ROOM RESIDENCE, WITH LARGE GLASS SUN PARLOR, SLEEPING PORCH, ETC. ON LARGE HIGHLY IMPROVED LOT. THIS IS A BEAUTIFUL PLACE AND MUST BE SEEN TO BE APPRECIATED. PRICE $15,000. APPLY LOS ANGELES TRUST & SAVINGS BANK. ASK FOR MR. STRINGFELLOW. CALL MAIN 8178 OR 10071.

FOR SALE—
Listen! Close in lots in South Pasadena that is, lots within one or two blocks of Short Line cars and good schools; are selling very fast. We have a few such lots at real bargains. When these are sold we do not know of any more such desirable residential section. If you will interview us at once, call at 913 FAIR OAKS AVE., South Pasadena, we shall be glad to show you these lots.

FOR SALE—SOUTH PASADENA CORNERS.
A fine, well improved corner, 100x200, on good street and excellent location.
A business corner, 100x135, business center on paved street; improved. A snap.
A dandy corner, 50x150, on paved street. Fine for a home and cheap for cash.

CALL MR. WILSON, 35556.

FOR SALE—South Pasadena and Oak Knoll, best district, beautifully improved residence district:
7 rms., 50x200, $7000.
8 rms., 50x200, $10,500.
9 rms., 100x175, $15,000.
WORDEN & BRENT Realtors,
126 N. Thiel st.

FOR SALE—Modern 5-room and garage; lot 50x150; near school; $5200; easy terms; also fine bungalow near high school, $4500; terms.
CRENSHAW & SMALLEY,
4005 W. Washington Blvd. 74458

FOR SALE—$2000.
Osceola Park lot, 67 feet frontage. Must sell this week at 12 cents per foot. All agents. CHAS. W. MANWARING, 915 Fair Oaks. 531282 Colo. 619.

San Gabriel.

FOR SALE—
A BEAUTIFUL PLACE AT A BARGAIN.
Ideal home, gentleman's farm, 10-room modern house, 2 baths, 140 full-bearing fruit trees, fig, avocados, orange, lemon, grapefruit, tangerine, loquat, kumquat, persimmon, pecan, Brazil, walnuts, quinces, apricots, grapes. One block from San Gabriel country club; double garage, fine cabin with billiard-room, chicken layout, are other buildings. Lot 200x660 ft. 1007 E. OAK ST., San Gabriel. Telephone 360-J.

FOR SALE—1¼ acre chicken ranch 5-room modern house, garage and feed house. Complete equipment for 1000 chickens. Brooder house, 1000 capacity. Walnuts and all kinds of fruit. OWNER, S.W. cor. First and Broadway.

TO LET—8 acres, 4-room house, with water piped to each lot, 1 block from car-yard, two miles south of Covina car line on San Gabriel Boulevard. See sign. JOHN REITER.

FOR SALE—7-room house, 2 big lots, garage, lots of fruit trees; at a bargain. See owner 225 WEST MISSION DRIVE. San Gabriel.

FOR SALE—3½ acres, unimproved, near boulevard, good land with water. $61 GRANT REALTY CO., 1127 Wall st.

FOR SALE—5 acres, close to boulevard; adjoining Rosemead; to close estate. 21168.

Watts.

FOR SALE—By owner, 5-room modern house, lawn, garage, fruit trees, fine corner, $4000; terms. 639 E. MAIN ST., Watts.

FOR SALE—"Look Smiley."
Lot 50x150, corner completed. East side house 601 BEAVER ST. Build there. PHONE HDWY. 1430.

FOR SALE—4-room house, bath, garage; lot 50x150; to P. E. $3000, $950 cash. PHONE 14832.

FOR SALE—To white or colored, cash or on terms, 7-room house, large garage, for business. Fine corner lot. 413 W. EDWARD ST., Watts.

Van Nuys.

FOR SALE —
SAN FERNANDO VALLEY BARGAINS.
50 acres, good 4-room house, double garage, two 10-inch cement pipe lines for irrigation, 2 miles from Van Nuys, close to grove. Practically fruitless. Gas, water and electricity, street car stops at the place. Will divide. Price $400 per acre. Possession at once. $700 cash, $500 cash, balance only $3000 per year. Almost 6 per cent.

2½ acres on boulevard, bearing family orchard, alfalfa, 3-room, well-built house and outbuildings. Price only $3750, half cash.

10 acres, only $250 an acre, on good street near boulevard; land suitable for fruit, vegetables and poultry; aqueduct water available.

20 acres soft soil with cement pipe line, in fine location, suitable for walnuts or citrus fruit. $475 an acre, easy terms.

1 acre, close to stores, schools and car line; price only $650; half cash. This is a real snap.

2 acres, 100 ft. of boulevard and car line on paved street, 6-room house, hen house for 600 hens, brooder house, 1000 capacity, bearing family orchard. This is a fine country homesite. Price $4750, terms.

WE SPECIALIZE IN BARGAINS.
JAS. R. COLEWORTHY,
Cor. Erwin st. and Sherman Way.
Phone 172. Van Nuys, Cal.

FOR SALE—384-acre poultry ranch, 2 miles north of Van Nuys, Cal.; fully alfalfa land; rented for 3000 layers. Double brooder house, 10000-capacity feed house, incubator cellar, cellar, store house, one shed, garage, work shop, with tools. 7-room modern bungalow, 3 tenant houses, 2 barns, 2 silos, etc. Electric range, water heater and sprinklers, rose garden and family orchard. Domestic and irrigation water. One block from car line. 1 mile from school. Fine location, with good soil. Nothing better in San Fernando Valley. Title clear. Price $100 per acre, cash. Owners address Y, box 17, TIMES OFFICE.

FOR SALE—Half-acre home, 5-room modern house, garage, chicken house, bearing fruits; terms. $950 cash; no trade. Half mile to high school, $4000, $1500 cash, $40 month. Owner, 712 CENTRAL BLDG. Phone 74835. C. H. TEMPLE, Owner.

FOR SALE—98 ACRES ON BOULEVARD, adjoining town of Owensmouth. Fine soil, superior water; no better walnut land in valley; $425 an acre if taken soon.

FRED A. KELLOGG,
303 Sherman Way, Van Nuys, Cal.
Telephone 141.

BEACH PROPERTY—For Sale.

FOR SALE—One, one-hundred and fifty acre tract, three miles below beautiful Laguna Beach. One hundred acres of this is ready for sub-division and lies in good shape for such purpose. Situated along the shore line of the Pacific Ocean, with unobstructed frontage on the Pacific Coast. This property must be sold at once. Please address Box 1, Route 1, Box 990, Los Angeles.

FOR SALE—English style home, large sitting-room, generous fireplace; vaulted wood ceiling; dining-room, kitchen, breakfast room, garage, etc. Garden in rear, surrounded by tree hedge; beautiful lawn in front. $12,500. Terms. Reason for selling, family has extended account business. La Jolla year-round resort. OLIVER RODGERS, 1011 Prospect st., La Jolla, Cal.

FOR SALE—Are you interested in a real bargain? Do you want to make some real money? Want to own a fine home? Have you $2000 or more money in cash? Read the advertisements under Hermosa Beach classification in Today's Times. SNIDER BROS., 74 Pier Ave., Hermosa Beach, California.

FOR SALE—To close an estate. Lots 86 & 87 East Side Park Tract, corner 214x300 feet, two blocks to car line and high-school. Easy terms. Apply 1406 S. 604 BLACK BLDG. Main 1073. 10 to 4. TODAY ONLY.

FOR SALE—OR RENT—Nine-room modern home, 3 baths, 3 toilets, cabinet mantel, fuel, hot water heat, 2 garages, 217 S. IRENA AVE., Redondo Beach. Telephone 4123. Owner.

FOR SALE—Why pay rent in crowded city when $3000 will buy you owner new furnished bungalow. 408 RUBY ST., between Redondo Beach Realtors and Pier.

FOR SALE—Manhattan Beach lot, close to Ocean Front. Will sell on easy terms and take Liberty Bonds at par. TEL. 65204

Catalina.

FOR SALE—Apartment house at Avalon, Catalina island; 24 rooms, furnished; real income $8772 per year. Substantial. Address Y. box 900, Apply SEANEY, 521 Laughlin Bldg.

Newport.

FOR SALE—10 acres, deep sandy soil, fine for deciduous and small fruits or gardens, high mesa, 1 mile Newport, fine residence district, water piped on land. $5000, half cash, bal. terms. Call 29088.

SUBURBAN Property for Sale.

South Pasadena.

FOR SALE—
A home you should be proud to own. Located on beautifully landscaped lot, 100x175 ft., half block from cars, close to all grade schools, etc. This home has ten rooms, four bedrooms, two baths, three lavatories, spacious living quarters, hardwood floors throughout, garage for two cars. Excellent surroundings, among high-class residences. Open for inspection. For price and terms see owner or phone 502292.

FOR SALE—SEE THIS BEFORE YOU BUY; TWO-STORY, NINE-ROOM RESIDENCE, WITH LARGE GLASS SUN PARLOR, SLEEPING PORCH, ETC. ON LARGE HIGHLY IMPROVED LOT. THIS IS A BEAUTIFUL PLACE AND MUST BE SEEN TO BE APPRECIATED. PRICE $15,000. APPLY LOS ANGELES TRUST & SAVINGS BANK. ASK FOR MR. STRINGFELLOW. CALL MAIN 8178 OR 10071.

FOR SALE—
Listen! Close in lots in South Pasadena that is, lots within one or two blocks of Short Line cars and good schools; are selling very fast. We have a few such lots at real bargains. When these are sold we do not know of any more such desirable residential section. If you will interview us at once, call at 913 FAIR OAKS AVE., South Pasadena, we shall be glad to show you these lots.

FOR SALE—SOUTH PASADENA CORNERS.
A fine, well improved corner, 100x200, on good street and excellent location.
A business corner, 100x135, business center on paved street; improved. A snap.
A dandy corner, 50x150, on paved street. Fine for a home and cheap for cash.

CALL MR. WILSON, 35556.

FOR SALE—South Pasadena and Oak Knoll, best district, beautifully improved residence district:
7 rms., 50x200, $7000.
8 rms., 50x200, $10,500.
9 rms., 100x175, $15,000.
WORDEN & BRENT Realtors,
126 N. Thiel st.

FOR SALE—Modern 5-room and garage; lot 50x150; near school; $5200; easy terms; also fine bungalow near high school, $4500; terms.
CRENSHAW & SMALLEY,
4005 W. Washington Blvd. 74458

FOR SALE—$2000.
Osceola Park lot, 67 feet frontage. Must sell this week at 12 cents per foot. All agents. CHAS. W. MANWARING, 915 Fair Oaks. 531282 Colo. 619.

San Gabriel.

FOR SALE—
A BEAUTIFUL PLACE AT A BARGAIN.
Ideal home, gentleman's farm, 10-room modern house, 2 baths, 140 full-bearing fruit trees, fig, avocados, orange, lemon, grapefruit, tangerine, loquat, kumquat, persimmon, pecan, Brazil, walnuts, quinces, apricots, grapes. One block from San Gabriel country club; double garage, fine cabin with billiard-room, chicken layout, are other buildings. Lot 200x660 ft. 1007 E. OAK ST., San Gabriel. Telephone 360-J.

FOR SALE—1¼ acre chicken ranch 5-room modern house, garage and feed house. Complete equipment for 1000 chickens. Brooder house, 1000 capacity. Walnuts and all kinds of fruit. OWNER, S.W. cor. First and Broadway.

TO LET—8 acres, 4-room house, with water piped to each lot, 1 block from car-yard, two miles south of Covina car line on San Gabriel Boulevard. See sign. JOHN REITER.

FOR SALE—7-room house, 2 big lots, garage, lots of fruit trees; at a bargain. See owner 225 WEST MISSION DRIVE. San Gabriel.

FOR SALE—3½ acres, unimproved, near boulevard, good land with water. $61 GRANT REALTY CO., 1127 Wall st.

FOR SALE—5 acres, close to boulevard; adjoining Rosemead; to close estate. 21168.

Watts.

FOR SALE—By owner, 5-room modern house, lawn, garage, fruit trees, fine corner, $4000; terms. 639 E. MAIN ST., Watts.

FOR SALE—"Look Smiley."
Lot 50x150, corner completed. East side house 601 BEAVER ST. Build there. PHONE HDWY. 1430.

FOR SALE—4-room house, bath, garage; lot 50x150; to P. E. $3000, $950 cash. PHONE 14832.

FOR SALE—To white or colored, cash or on terms, 7-room house, large garage, for business. Fine cor

COUNTRY PROPERTY—For Sale.

FOR SALE—$24,000, 240 acres level land, just beyond Riverside, half vacant land. Fine for alfalfa, grapes, deciduous fruits or general farming. Balance in eucalyptus trees. Abundant water available. Rich loamy soil. Unusually easy terms, or will take part trade. L. M. PRATT, 340 Chamber of Commerce Bldg., Pasadena.

FOR SALE—I have 80 acres near Ontario, free and clear, now in alfalfa and barley. A fine dairy place or could be planted to walnuts. Price $45,000. Might consider small home in or near L. A. as part of first payment. Call MAIN 11226, Mrs. POLLARD.

FOR SALE—VINEYARD LAND AT $75 AN ACRE, IN TEN-ACRE TRACTS. SOLD ON EASY TERMS.

WILL PLANT AND CARE FOR THE LAND AT REASONABLE RATES. WRITE OR CALL FOR DESCRIPTIVE MATTER.

LEROY LEONARD, 558 BACK BLDG., PHONE 10690.

FOR SALE—In Antelope Valley, 12 acres relinquishment 2 miles from the railroad on bird., near Little Rock, open district. Ideal for mountain homes, hunting license, bee farm or turkey. Not deep and hard to work, but high, dry and fit for. Want light car or cash. See owner at 721 W. 51ST PL. Or address W., box 1422, TIMES OFFICE.

FOR SALE—320 acres, fully equipped with tractor, truck, team, tools, over 10 acres spring cleared, nearly full bearing, at a sacrifice and bargain, $30,000; terms; no trade. Address owner, C. W. DEWLANEY, Santa Margarita, Cal.

FOR SALE—I have 800 acres of land that I am dividing into 20 and 40-acre tracts; easy terms. POSTOFFICE BOX 57, Inyokern, Cal.

FOR SALE—20-acre, improved ranch, 4 miles northwest of Burbank. Good soil, plenty of water; owner leaving; must sell. $14,000. Terms. Phone Glendale 517, address M. E. HOKELEIS, 224 Milford St., Glendale.

FOR SALE—Cattle ranch—Arizona; 50,000 acres; 1,200 cattle, good improvements, close to town. Best range in state. Also, 160 acres irrigated, will divide. R. S. BOSS, 6060 Gaston, Dallas, Texas.

FOR SALE—WATCH SANTA CRUZ GROW.

Send for new free list of Santa Cruz County bargains in fruit lands.

WILSON ROSE, San Jose, Cal.

FOR SALE OR EXCHANGE—20 acres apricots, peaches, prunes and walnuts, all in bearing; $20,000. Part cash, balance easy terms. E. R. KNOX, 216 Grosse Bldg. Phone 10147.

FOR SALE—Splendid grape land out Riverside way, 200 acres, all level, rich garden soil, no grain; will sell for $40 per acre, terms. Might consider some exchange. WHIPPLE, owner, 1015 Marshall-Stowell Bldg. Main 1275.

FOR SALE—Have 80 acres best subdivision or ranch in Alameda Co. Finest fruit and vegetable land. On highway near Oakland. Trade for Southern California. Address W. box 258, TIMES OFFICE.

FOR SALE—Sacrificing 7 acres 7-year-old peach, 1921 crop 12 tons, cost $7000. Perfect irrigation system. $10,000. H. S. HUBBARD, 308 Citizens' Bl. Bldg. 62302.

FOR SALE—Beautiful vineyard home, close to Pomona; $4200. MISS McCREA, 207 Delta Bldg.

FOR SALE—HOMESEEKERS, ATTENTION! Write for our latest pamphlet about Exeter, Cal., and our "Five Best Listings."

BALLARD & VAUGHN, Exeter, Cal.

FOR SALE—OR EXCHANGE—40 acres, 10 grape, 25 alfalfa for seed; $12,000. Trade for L. A. property. $8000 will handle. Call Monday, W. 7154.

FOR SALE—160 acres at $10 per acre, will make good bee ranch. Good location, 4 miles from Los Angeles, 1-4 mile from highway. J. M. GURMAN, 504 Mason Bldg.

FOR SALE—OR EXCHANGE for $12500, 11 acres in Hesperia. Good soil, fenced, clear. What have you? M. RICKBRICH, box 32, Hesperia, Cal.

FOR SALE—southern Pacific Railroad lands for alfalfa, dairy, stock, grains, fruit, nuts, wheat, barley. $10 to $25 per acre. 10 to 20 years. Office Land Dept. 829 STORY BLDG.

FOR SALE—OR EXCHANGE—20-acre ranch covers Porterville district. Good producing plant, near boulevard, packing-house and railways. A bargain; or will exchange for income. BRANDES & WAGNER, 904 International Bank Bldg. 12286.

FOR SALE—40 acres, under cultivation; good well, $50 acre; owner. W. A. STEWART, Riverside.

FOR SALE—Best land for grapes; plenty water; close to R. R. $175 per acre in 10-acre tracts. Terms. 522 BLACK BLDG.

FOR SALE—10 to 20 acres near Palmdale, $5 per acre, 40 acres, $4 per acre. Blaustein, 304 LISSNER BLDG.

Antelope Valley.

FOR SALE—Take a trip with me to Antelope Valley, 20 acres grape land, $35 per acre. 80 acres pear or grape land $75 per acre. 160 acres in famous Little Rock pear district, with water, at $125 per acre. Other bargains. Fred H. Lassitt, 431 PACIFIC MUTUAL BLDG.

FOR SALE—Must sacrifice my 160-acre relinquishment, located L. A. Co. 7 mi. from Ry. Fine soil, suitable alfalfa or fruit. Oil developments going on in vicinity. Abundance of water. Address Y, box 156, TIMES OFFICE.

I SELL—160 acres near Lancaster with bearing well, only $225.00. Will trade for property in ONTARIO OR A HIGH-CLASS RANCH IN THE KERN COUNTY DISTRICT. 629 CALIFORNIA BLDG.

FOR SALE—Big sacrifice to raise money. Lot of 5 acres, 5 set out in alfalfa. Swing will bring great year district, $17.50 per acre. J. C. CRIBLER, 4623 W. 17th Place. 72405.

FOR SALE—640 acres in this great valley, $6 per acre, perfect title, grab it. 320 acres, rel., perfect land, on R.R. and third, $6 per acre. 240 acres claim for $250, grab it. 234 MASON BLDG. 13057.

FOR SALE—120 ACRES NEAR LANCASTER. Level land, no alkali. Sowing well, near drilling oil well; bargain at $60 acre. J. B. SHERWOOD, 610 Security Bldg.

FOR SALE—Old acres, choicest land in valley—near Lancaster, on railroad and State highway; $45 per acre; terms. OWNER, address Y, box 71, TIMES OFFICE.

Arizona.

FOR SALE OR EXCHANGE—

CASA GRANDE VALLEY LANDS.

Our grapes are the first on the market in the entire Southwest. The last of my Thompsons were shipped on July 3; 320 acres, all grapes; plenty of water. Fine improved compressor; 75-h.p. Commercial engine; forced capacity over 300 inches. Will sell Acosta to suit or as a whole at $100 per acre.

Streets 20 acres right near town, $350. Insert entries and bonded. Improvements from $2 per acre up. Write us for our free booklet.

E. L. HUDSON & CO., Casa Grande, Ariz.

Elsinore Valley.

COME TO ELSINORE.

BEST BUY IN SOUTHERN CAL.

YOUR LAST CHANCE

to buy

Irrigated Fruit Lands

in

ELSINORE VALLEY

At the low price of $350 to $400 per acre, with water.

LAND SUBDIVIDED INTO FIVE AND TEN-ACRE TRACTS, WITH COMPLETE IRRIGATION SYSTEM, ROADS AND PAVED HIGHWAY RUNNING THROUGH THE TRACT. IS ADAPTED TO THE GROWING of oranges, grapefruit, deciduous fruits, apricots, peaches, walnuts, aldonds and olives.

Deep and rich sandy loam soil.

An abundance of clean, cheap water.

COME IN AND LET US GIVE YOU FULL DETAILS.

CHARLES B. HOOVER,

Selling Agent,

611 South Hill St.

FOR SALE—Large lakeside lots with frontage on LAKE ELSINORE and near the business district. Large lots controlling the lake frontage are offered for sale at low prices on easy terms, or will lease for one to three years at nominal annual rental. Ideal place for lakeside lodge, where one can enjoy fishing, hunting, boating and bathing. Ideal for summer, winter or week-end.

CHAS S. MANN, 407 S. Hill st., Los Angeles. Pico 3391.

El Centro.

FOR SALE OR EXCHANGE—For Los Angeles County or city, two 20-acre tracts improved near El Centro, Imperial county, highly cultivated, fine alfalfa, producing twelve cuttings. Has been rented to alfalfa. Might sell some cash on large deal or would consider unbuilding, retaining substantial interest or will exchange for stock. Vineyards of selected variation on improved soil are and have proven extremely profitable. Courtesy to agents. Address OWNER, box 135, Elsinore, Cal.

Coachella Valley.

FOR SALE—Dates, figs and grapefruit are making money in Coachella Valley. It will be at the Armourdale Hotel, 748 South Flower, Monday, and should like to tell you about it. F. WEBB.

FOR SALE—Snap, 480 a. best grape and date land, general farming, $125 a. 40 a. improved, free water, $125 a. 10 a. Santa Ana Grange, Hermosa Beach, Box 259, or PHONE 11064.

COUNTRY PROPERTY—For Sale.

Corona.

FOR SALE—$750, 21 acres, some improvements, overlooking and adjoining orange groves; fine for bees and health; high location. MR. RAIENSKI, Bryson Bldg.

Fresno.

FOR SALE—By Exchange—480 acres with good buildings, electric pump delivering 1125 inches water, 2½ miles general price, all can be irrigated. Fenced and cross-fenced, 45 acres alfalfa, 10 acres grape vines set this year, 12 head horses, all implements necessary. $92,000, small payment down, balance 10 years at 6 per cent. Located 25 miles west of Fresno. F. WAKEMAN, P.O. box 372, Santa Ana.

FOR SALE—OR EXCHANGE—20 acres near Fresno, clear, 8 acres in vines, plenty of water, terms, or want L. A. or suburbs. 922 BLACK BLDG. Warren, 64097.

Imperial Valley.

FOR SALE—

$44,000 RANCH FOR $21,000.

$1000 Commission to Brokers.

Be quick—Must be sold.

You will never have this chance again.

320 ACRES—300 SHARES WATER.

240 acres under cultivation. 210 acres in barley, 30 acres in alfalfa pasture, good house, tank, reservoirs, fencing. Splendid soil; you work for 50 sacks of barley on the entire 320 acres. Soil excellent for alfalfa, grains, garden truck, corn, grapes, grapefruit, etc. Also 40 acres of peaches, pear yards and citrus orchards you ever saw, only few yards from this tract.

Legal: North ½ of Sec. 6, Township 11 South, Range 14 East. Only 4½ mile west from town of Niland, where the fine stores, hotel, bank, schools, railroad junction between main line of S. P. and R.R. to Imperial Valley points.

NOTE.

Owner paid $48,000 for this ranch, but on account of private affairs this ranch must be sold and is taken only $70000 cash, as ranch has a first mortgage of $14,000 at 7 per cent long time to run. This mortgage represents a genuine loan made by Whittier man and at the time the loan was placed, bank offered $12,500 and later agreed to increase the amount but owner had already accepted the place at $60,000. This bank appraised the 320 acres at $36,000 and their arguments mean only for the actual value of the land and water stock. They don't figure much for the improvements or work done in preparing the land as these features can be neglected and so the ranch has only the value of raw land and water supply.

NOTE PARTICULARLY.

It costs $50 an acre to clear, level, check and border and get the land ready for irrigation, and the 240 acres which has all of this work done, would cost $12,000 to add to this the price of raw land with also about 300 inches water at only $100 an acre, make a total of $44,000 to do it; nothing of the cattle fencing and part hog tight, good house and other improvements which would cost at least $7000. Think of the responsible tenant who owns 25 cows, 20 horses, tractor, implements, hundreds of turkeys, ducks, chickens and fine improved 60-acre ranch across road from the tenant wants to remain as long as you will let him.

HARRY B. GOODMAN CO.

Exclusive Agent.

1006 Chapman Bldg. Phone 63580.

FOR SALE—

REAL BARGAINS

If you are looking for a real bargain in Imperial Valley and want to deal with one who knows the country and who will give you a square deal, I would like for you to call and see me. Have owned and handled land in Imperial Valley for over 12 years, living there for 10 years—and will look after you in the same way I have dealt with during that time. C. E. SPROUSE, 628 Cit. Nati. Bank Bldg. 14559, Wil. 5255.

The Truth on Imperial Valley.

FOR EXCHANGE—Clear Imperial Valley improved for coast property. Can secure clear eastern ranch or city.

See Rizzins or Jauman,

With W. S. Stockwell,

304 GRANT BLDG. Tel. 11933.

FOR SALE—80 acres, all leveled and water developed; good for alfalfa or stock ranch. Price $6000 if taken soon. $2500 cash, balance easy terms. For further particulars address Y, box 1422, TIMES OFFICE. General Delivery, Los Angeles, Cal.

FOR SALE—Or Exchange—80 acres of cultivated land, 40 in alfalfa, 10 in fruit. $8000. Will exchange for Los Angeles or suburban.

PHILLIPS,

920 Stock Exchange Bldg.

FOR SALE—

SNAP. IMPERIAL LAND. By Owner.

Only $40 per acre, 73 acres, fully water stocked and leveled, 5 miles of Imperial. Address Y, box 1422, TIMES OFFICE.

WANTED—HIGH-CLASS RANCH IN IMPERIAL VALLEY. WILL GIVE INCOME PROPERTY IN ONTARIO OR A HIGH-CLASS RANCH IN THE KERN COUNTY DISTRICT. 629 CALIFORNIA BLDG.

FOR EXCHANGE—8 acres with water, near Holtville, $12,000. What have you anywhere? Write owner, 5422 HUNTINGTON DR.

FOR EXCHANGE—60 acres, water, house and barn, all fenced. Wanted house $9000, mortgage $2000. 976 W. 32ND ST., Phone West 6708.

FOR SALE—40 A. Improved cheap for cash or will exchange for lumber. Owner, 2923 MAGNOLIA. 25726.

FOR EXCHANGE—40 acres for Los Angeles. R. H. BROWN, 415 Brisbane Bldg. M. 183.

Kern County.

FOR SALE—160 acres school land. Owner is up in years and must sell for $4.25 an acre. This includes all mineral and oil rights. R. B. WATT or W. F. KERR, 4524 S. Broadway. 31181.

FOR SALE—120 acres in Kern county, level, excellent for grape growing. Good water. Will sell part or all. C. F. NORWALL, 4724 SOUTH FIGUEROA ST., Los Angeles. Phone 280-218.

Newhall.

FOR SALE—10 acres 5 acres in 8-year-old pears; house water, piped and all dist. $9500; $m liv calcs, 234 MASON BLDG. 13057.

Mexico.

FOR SALE—

MEXICO PROPERTIES.

If interested see me. You will find choice land from 10,000 to 1,000,000 acres, improved and unimproved. An honest deal or no sale. J. McKNIGHT, 478 S. Hope St. Jas-pa.

FOR SALE—BIGGEST BARGAINS IN MEXICO, ALL KINDS OF LANDS. 422-3 WALTHALL BLDG. Tel. 61004.

FOR SALE—See me on Mexico land. HILDEBRANDT, 2712 Brighton ave. 72641.

San Fernando Valley.

FOR SALE—

AUCTION SALE.

Thurs., Nov. 3, 2 p.m., on premises, EXTRA GOOD 10-ACRE LEMON GROVE, 4½ miles west of San Fernando, on Balboa st. car line. From San Fernando go out Chatsworth Drive to Chatsworth street, then west 2 miles to Balboa avenue, then north ½ mile. FOLLOW SIGNS. From Van Nuys go north on Sherman Way to Reseda avenue, then north on Saticoy avenue to Chatsworth street. FOLLOW SIGNS. This 9-year-old grove is one of the best in the valley. Aqueduct water piped to every row. Best sandy loam. 700-box crop now ready to pick. NO FUMIGATION. NO FROST. TERMS ABOUT ONE-THIRD CASH.

Owner nonresident, selling all property.

R. NOLAND, Auctioneer,

1146 S. Western ave. 73673.

FOR SALE—

One acre or more in the WONDERFUL SAN FERNANDO VALLEY at right price and terms.

SEE US FOR BEST BUYS.

LESPERANCE DALY,

229 Sherman Way.

Phone 225-W. Van Nuys.

FOR SALE—

10 acres in full stand of alfalfa, small house, large barn, on corner, in highly improved district. A good living can be made on this place. Price $6000, $2000 cash, balance terms.

SEE US FOR BEST BUYS.

LESPERANCE DALY,

229 Sherman Way.

Phone 225-W. Van Nuys.

FOR SALE—Approximately fifteen acres near State highway, between Van Nuys and San Fernando, in choice suburb; city water in excellent well, $15,000; terms. C. HUGHES JORDAN, Owner, 15324.

FOR SALE—2½ or 5 acres, $850; acre, $75 per acre down, balance very easy terms. 2 room house, chicken house; gas; city water. San Fernando stage passes door; walk ¼ mile east; to 10301 BRANFORD AVE.

FOR SALE—4 acres, small house, good soil, plenty water, only $1200, $300 cash, 2 years on balance. J. L. HUDSON, Tujunga, Cal.

FOR SALE—Snap of your life, 30 acres at $350 per acre, Worth $450. STACY—62115

FOR SALE—5 acres excellent land, one mile Van Nuys highway, 3 miles west Owensmouth car; terms. STUTZ-HUGHES, 208 Douglas Bldg. Phone 61251.

FOR SALE—8, 10 or 20 acres, well improved, Newhall and car line. Must sell. Must leave California. Address W. box 272 B. Van Nuys.

FOR SALE—My 5 acres in Five Mission Acres, the most fertile spot in the San Fernando Valley. $3250. $1500 will handle. CALL 29085.

FOR SALE—5 acres, San Fernando Valley; $35,000 worth of buildings, all for $7000. BLAISTEN, 304 Lissner Bldg. 66247.

FOR SALE—To close an estate, nearly six acres and five lots of choicest selected real estate. Apply Lessee, 1 Hotel Van Nuys.

FOR SALE—Farms and tracts, sun for sale. Valley Land Office, First Nat. Bank bldg. Van Nuys. Cal. H. W. STALEY, Agt.

Perris Valley.

FOR SALE—40 acres, good level land, 2 miles the east of Perris, two wells, $2250; any agent. Owner, box 23, POMONA, Cal.

COUNTRY PROPERTY—For Sale.

Sacramento Valley.

FOR GRAPES.

Sutter Basin land in grapes would mean money to you. Deep, rich soil and ample irrigation and drainage mean big crops. Big crops of grapes mean big money. Grape men have a penchant for a long time to come. Get your start now. Very liberal terms to men who know how and who will work.

C. D. SAUNDERS,

509 Security Bldg., Los Angeles, Cal.

San Joaquin Valley.

FOR SALE—

SUBDIVIDING

MILLER & LUX LANDS

ADJOINING MADERA

IN THE FAMOUS FRESNO

GRAPE AND RAISIN DISTRICT.

SMALL PAYMENTS AND LONG TERMS

$150 TO $225 PER ACRE.

SPECIAL TERMS TO ACTUAL SETTLERS

UMBSEN, KERNER & KISERT,

GENERAL AGENTS.

RICK BURROWS,

SOUTHERN CALIFORNIA AGENT.

316-17 BAKER-DETWILER BUILDING LOS ANGELES, CAL.

San Luis Obispo County.

FOR SALE—If you want 6 acres of the finest land in San Luis Obispo county, I have it. Just out of Paso Robles. $250 an acre. C. H. DOAM, owner, 1346 S. Bdwy. at Bdwy. 8370.

FOR SALE—654 acres, $50 acre, near Chanac, some rich bottom, balance grain, fruit and almonds; abundant water, easy terms. Want offer all or part. Owner, box 445, SAN LUIS OBISPO, Cal.

Ventura County.

FOR SALE OR EXCHANGE—160 acres in Ventura Co. GEO. LEE, 140 N. Gates st., city.

Victor Valley.

VICTOR VALLEY—Deeded land and a few relinquishments. Only cheap land near L. A. Call or write, 5331 MONETA AVE.

Yucaipa Valley.

FOR SALE—

OFFERS INVITED FOR SPLENDID YUCAIPA APPLE ORCHARD.

40 acres, 10 years old, in fine condition; big producer; with buildings and complete equipment; well worth $50,000; will sell 20 acres. D. E. DOBBINS, 300 S. Mentor ave., Pasadena.

MOUNTAIN AND CANYON.
Property—For Sale. Ex'h. Wanted.

FOR SALE — Acreage sites for mountain homes in LAS FLORES CANYON PARK in the Santa Monica Mts., in the district in which millions of dollars are to be spent within the next two years. LAS FLORES CANYON PARK is protected by restrictions which will prevent the destruction of its natural attractions of environment and wildwood growth. Acre sites at low price on very easy terms with absolutely building restrictions. Agent on the property every day. Take Ocean Shore Highway from Santa Monica to entrance of Las Flores Canyon, turn to right and go 1¼ miles in Las Flores Canyon to the residence of the agent. Booking and further information on request. CHAS. S. MANN, 407 S. Hill St. Pico 3391.

FOR SALE—Large mountain home sites at SKYLAND, on the "Rim of the World" road, in the San Bernardino Mts. Convenience and good roads, accessible summer or winter. Pure mountain water supply piped under pressure to each site. Auto road direct to every parcel. Unexcelled view of stage line, store, etc. Not a resort, but a mountain residence park. Lots range in size from 100 ft. frontage to several acres in extent. Prices from $250 up. Easy terms if desired. H. W. RAMSEY on the premises every day. Free booklet, map and price list on request.

CHAS. S. MANN,

407 S. Hill St. Pico 3391.

FOR SALE—Only a few desirable sites left in beautiful FOREST OF ARDEN (Mgr. Jeska's Home). Twenty-three choice sites are available ranging in size from 50 ft. frontage to approximately 4 acres. Prices from $200 to $500 each. Can be sold on small payment down and small payments covering a long period of time. Beautiful tree lined surroundings. Convenience of bus, store, telephone, tennis court, etc. Accessible the year round. This is one of the most delightful spots in all Southern California, and the opportunity for procuring a site is now available. Don't overlook it. Full information can be obtained at Modjeska's lane on the premises. An early call is advisable.

CHAS. S. MANN,

407 South Hill St. Pico 3391.

FOR SALE—

YOU BARGAIN HUNTERS!

HERE IS SOMETHING MORE THAN YOU CAN EXPECT!

$50 ACRES—$20 PER ACRE.

STATE HIGHWAY PAVED THROUGH IT

ONE MILE, 75 miles from Los Angeles, 1500 miles from the sea. Read this advertisement under "Country Property" today. Also 120 acres, $2750, for a little mountain retreat. Terms, $500 cash, balance easy acres. 80 acres $4500. Fine log cabin worth $1000. 65 acres $4000. 40 acres $800.

RUESS, 705 GRANT BUILDING.

FOR SALE—NO MORE OUTSIDE TOILETS. No plumbing, no cesspool. Suburban building restrictions; attention, small and medium sized industrial districts; will soon be your humiliating problem. 10-day trial sale, 211 W. 2nd st. 67067. MILLER, Mgr. Agents wanted, circulars by request.

FOR SALE OR EXCHANGE—160 acres improved canyon ranch, 100 acres tillable, excellent grape and fruit and alfalfa land, water, implements and stock, ready to move on. Los Angeles county, owner 58 PALOMA AVE., Venice.

FOR SALE—80 acres Hollywood Mountain retreat and hunters' paradise in Cleveland Forest Reserve, half tillable. Cabin, trees, spring, mountain river, coast; $750 per acre. MILLER, 527 Bloc. 53400.

FOR SALE—Best buy of the year. My beautiful mt. cabin, also my beautiful household equipment. W. J. WOOD, 24 Parmelee-Dohrmann Co., 426 S. Broadway.

FOR SALE—Large mountain cabin in Fish Canyon. Running stream all year. 4 well beds, fireplace. $18,000. Clear. Will sell ½ interest. MR. SEVERSON, Pico 2868.

FOR SALE—In Tujunga. If you want some real boys in vacant or imp., be sure to see HUDSON, Sunset and Summit sts.

EASTERN, NORTHERN Prpty
For Sale, Exchange, Wanted.

For Sale.

FOR SALE—OR EXCHANGE—Montana farms.

640 acres, 100 now in winter wheat.

3.0 acres, 50 now in winter wheat.

Located in the famous Bull Mountains, 12 miles from town on county road; plenty of timber, coal and water, all fenced, some buildings. Price $20 acre, or will consider trade for California property. J. W. WORTHINGTON, box 147, Musselshell, Mont.

FOR SALE—THE FUTURE NEVER LOOKED BRIGHTER than it does now, for those in Southern Oregon, who grow Mistletoe prunes, and big red apples. Now is the time to get in the business. If you want an orchard, write me for my bargains. First 200 of R. full bearing trees, 7 to 10 years old, $100 per acre. Second younger trees $200 to $250. Why pay more? J. BANTA, Alvadore, Lane county, Or.

FOR SALE OR EXCHANGE—Owner will sell or exchange for improved Los Angeles or vicinity, 50-acre ranch, improved, located 2½ miles from Phoenix, Arizona. Near county highway, excellent for truck garden, dairy, hogs or cotton. Address Y, box 202, TIMES OFFICE.

FOR EXCHANGE—For small place near Los Angeles, 20 acres irrigated farm, under ditch and reservoir in Northern Colorado, or what have you? Will assume. Address W, box 2267, TIMES OFFICE.

FOR EXCHANGE—For California property. Clear income property in three live oil towns, North Central Texas. Commission to Realtors. BLACK BROTHERS—Black Building.

FOR SALE—Will nearly give away $50,000 equity beautiful ranch, 160 acres, choice location, $9000, foreclosure threatened. 12334.

FOR SALE—Oakland property, a small bungalow, 2 acres in orchard, $12,000 clear. Will exchange for Los Angeles improved or vicinity. Address W8, box 340, TIMES BRANCH.

For Exchange.

FOR SALE OR EXCHANGE—

$330 ACRE PLANTAT ON IN CUBA

2000 ACRES PLANTED TO SUGAR CANE

1000 ACRES IN PASTURE

300 acres in timber, and more than $75,000 worth improvements, implements and live stock; everything in the sugar condition, and producing a good income. Will stand full investigation. Fine opportunity for a wide awake man. Owner purchased for $400 2 years ago for this property. Owing to extreme illness he is unable to give proper attention, so he says sell at a sacrifice or trade for California, to full value. Owner is here and will give full particulars by appointment. TORIAN 221 Bullard Bldg. 63775.

FOR EXCHANGE—

Large 12-room 2½ story residence, near residential district, 9 streets frontage, 6 lots; acre or more improved with choicest fruits. Principal rooms finished in oak, two tiled bathrooms, hot water heat, floors throughout, garage for 3 machines. Price, $25,000. Trade subject to $7500, for clear Eastern or local improved. C. L. GLOVER, 605 S. Hill St. 62706.

FOR SALE or Exchange: For small place near Los Angeles, 20-acre irrigated farm under ditch and reservoir in Northern Colorado. Or what have you? Will assume. Address W, box 257, TIMES OFFICE.

EASTERN, NORTHERN Prpty
For Sale, Exchange, Wanted.

For Exchange.

FOR EXCHANGE—

EXCHANGE YOUR EASTERN REAL ESTATE FOR CALIFORNIA, OR CALIFORNIA FOR EASTERN, WITH THE ASSISTANCE OF AN EXPERIENCED, WIDE-AWAKE RESPONSIBLE ORGANIZATION. QUICK ACTION. SATISFACTORY RESULTS.

H. F. MILE COMPANY,

1241 CITIZENS' NATIONAL BANK BLD. 653-658, 5TH AND SPRING. BDWY. 4005.

FOR EXCHANGE—480 acres very choice land, 7-room bungalow, barns, hog houses, etc. Finest pumping plant, 12-inch well. Over $30,000 improvements in Fresno County, 10 miles west of Lemoore and adjoining Boston Land Company's tract. Price $75,000, clear. Will take Los Angeles or suburban income as vacant. HIGGINS AND GRAY, 132 Pine ave., Long Beach. Phone H. 794.

FOR EXCHANGE—

52-ft. business lot Grand Boulevard, Chicago, $9000. Clear. Want local or vicinity. C. L. GLOVER, 605 S. Hill St. 62706.

FOR EXCHANGE—1700 acres Miller Co., Missouri; large amount of oak and hickory, timber land in cattle fenced; has good house, watered by springs and streams; 200 acres cultivated. Price $25.00 per acre. Owner here wants local or vicinity. C. L. GLOVER, 605 S. Hill St., 62706.

FOR EXCHANGE—For merchandise or garage business, 480 acres choice improved land in Alberta, at $65 an acre. A. L. JONES, 1078 W. Washington. Phone 72088.

FOR EXCHANGE—OR SALE—80 ACRES BEARING ORANGES, ALMONDS AND FRUIT, SACRAMENTO VALLEY NEAR CHICO. WILL EXCHANGE FOR INCOME PROPERTY. SOUTHERN CAL. OWNER, 2801 ARLINGTON AVE. 70641.

FOR EXCHANGE—

We make eastern and northern trades; specialize in Denver. J. M. FRENCH, 601 Chamber of Commerce.

FOR EXCHANGE—Oakland property, five rooms, modern bungalow, sleeping porch, fireplace, floors, garage. Price $5000. Want bungalow in same value Angeles. Address WW, box 775, TIMES BRANCH.

FOR EXCHANGE—$60 acres Alberta farm, cash price $40,000, exchange for city or country property. Write owner, C. Cole, 438 LUMBERMEN'S BUILDING, Portland, Oregon.

FOR EXCHANGE—Or Sale: Highly improved farm, 160 acres, lowest choicest for cut Kansas. Cash value $16,000, clear, for cut Kansas. Cash value $16,000, clear, for city property. Write owner, Phone OWNER, Lincoln 3. H. DICK, 4827 Huntington Dr.

FOR EXCHANGE—Lot in Pasadena, corner; $10,000; want Chicago improved, north side preferred; will assume or add some cash. H. KAEHLER.

111 Taylor st. San Francisco.

FOR EXCHANGE—Beautiful lot, 60 ft. by 175 ft., on Portland, Or., 61-st apartment house site. 724 N. WESTERN ave., Los Angeles, Cal.

FOR EXCHANGE—Apt. house, west side, 37 rms., income $4,000 yr., clear. Will assume some. TRINITY REALTY CO., 1502 SUNSET BLVD. 14179.

FOR EXCHANGE—Fine beautiful homes, Des Moines, Iowa. Other property, for something in or near L. A. Address Y, box 1422, TIMES OFFICE.

FOR EXCHANGE—$2000 second mortgage, well secured; want good vacant lot, late improved district. A good living can be made on this place. Price $6000, $2000 cash, balance terms.

SEE US FOR BEST BUYS.

LESPERANCE DALY,

229 Sherman Way.

Phone 225-W. Van Nuys.

FOR SALE—Approximately fifteen acres near State highway, between Van Nuys and San Fernando, in choice suburb; city water in excellent well, $15,000; terms. C. HUGHES JORDAN, Owner, 15324.

WANTED—HIGH-CLASS RANCH IN IMPERIAL VALLEY. WILL GIVE INCOME PROPERTY IN ONTARIO OR A HIGH-CLASS RANCH IN THE KERN COUNTY DISTRICT. 629 CALIFORNIA BLDG.

FOR SALE—Must sacrifice my 160-acre relinquishment, located L. A. Co. 7 mi. from Ry. Fine soil, suitable alfalfa or fruit. Oil developments going on in vicinity. Abundance of water. Address Y, box 156, TIMES OFFICE.

I SELL—160 acres near Lancaster with bearing well, only $225.00. Will trade for property in ONTARIO OR A HIGH-CLASS RANCH IN THE KERN COUNTY DISTRICT. 629 CALIFORNIA BLDG.

FOR SALE—Big sacrifice to raise money. Lot of 5 acres, 5 set out in alfalfa. Swing will bring great year district, $17.50 per acre. J. C. CRIBLER, 4623 W. 17th Place. 72405.

FOR SALE—640 acres in this great valley, $6 per acre, perfect title, grab it. 320 acres, rel., perfect land, on R.R. and third, $6 per acre. 240 acres claim for $250, grab it. 234 MASON BLDG. 13057.

FOR SALE—120 ACRES NEAR LANCASTER. Level land, no alkali. Sowing well, near drilling oil well; bargain at $60 acre. J. B. SHERWOOD, 610 Security Bldg.

FOR SALE—Old acres, choicest land in valley—near Lancaster, on railroad and State highway; $45 per acre; terms. OWNER, address Y, box 71, TIMES OFFICE.

OIL PROPERTY—Miscel.

FOR SALE—160 acres on oil lease, near Huntington Beach, drilling within 2000 ft., now 3000 ft. Fine showing; want some man to finance well on joint plan. Address W, box 117, TIMES OFFICE.

FOR SALE—Mineral right cheap, or will lease 80 acres, Ventura county, old well now producing oil. Get the property, new company. W. B. MATHER, 914 Wright & Callender Bldg.

WANTED—Will some one copy "OUICK FINANCING" if you need big capital for oil, mining or industrial business. Address CUNNINGHAM (Financial Specialist, Chamber Commerce Bldg., Pasadena.

FOR LEASE—Oil and gas rights, about $200 acres in Ventura Co., Tp. 1N, Peona county, Texas, 5 or 10-year lease, 40c first year and 25c rental per year thereafter. E. F. RAMSEY, owner, Fort Stockton, Texas.

FOR SALE—20 to 80 acres, located to Gen. Pet., between and near the Standard Bolsa Chica and Standard Torrance wells. Will sell land and oil rights or the royalty in part or all. J. A. TIMMONS, Santa Ana. Phone 1546.

FOR SALE—640 acres, well, all oil rights, near developments, West Texas, $2.50 acre. 417 CHAMBER COMMERCE. 62430.

OUR fine acres on Huntington Mesa, wells drilling front and rear of place. Lease for sale. Want quick action. Address R, box 308, TIMES BRANCH.

OIL PROPERTY—Miscel.

FOR SALE—160 acres under oil lease, near Huntington Beach, drilling within 2000 ft., now 3000 ft. Fine showing; want some man to finance well on joint plan. Address W, box 117, TIMES OFFICE.

FOR SALE—Mineral right cheap, or will lease 80 acres, Ventura county, old well now producing oil. Get the property, new company. W. B. MATHER, 914 Wright & Callender Bldg.

WANTED—Will some one copy "QUICK FINANCING" if you need big capital for oil, mining or industrial business. Address CUNNINGHAM (Financial Specialist, Chamber Commerce Bldg., Pasadena.

FOR LEASE—Oil and gas rights, about $200 acres in Ventura Co., Tp. 1N, Peona county, Texas, 5 or 10-year lease, 40c first year and 25c rental per year thereafter. E. F. RAMSEY, owner, Fort Stockton, Texas.

FOR SALE—20 to 80 acres, located to Gen. Pet., between and near the Standard Bolsa Chica and Standard Torrance wells. Will sell land and oil rights or the royalty in part or all. J. A. TIMMONS, Santa Ana. Phone 1546.

FOR SALE—640 acres, well, all oil rights, near developments, West Texas, $2.50 acre. 417 CHAMBER COMMERCE. 62430.

OUR fine acres on Huntington Mesa, wells drilling front and rear of place. Lease for sale. Want quick action. Address R, box 308, TIMES BRANCH.

SAN DIEGO PROPERTY
For Sale, Exchange, Wanted, Etc.

FOR EXCHANGE—

One of the best and most pleasant homes between La Jolla and San Diego, $15,000. Also another exceptionally nice home, a fine corner on La Jolla Park, $10,000. You can't beat San Diego or La Jolla for climate, but the State unless you buy in Pacific Beach. Have 10 acres in one of my places. You can grow vegetables the year around and LIVE IN TOWN.

J. C. FLOYD,

824 Laughlin Bldg. Bdwy. 1517.

For a few days, or address box 463, La Jolla.

GOVERNMENT LANDS—

GOVERNMENT land in California suitable for general farming, alfalfa, small grains, potatoes, apples, etc., can be filed on under desert land act. Water cannot be required. No location fees. Ditch to irrigate land under construction. Cheap water rights on easy terms of payment. For particulars call or address

J. AMERICAN BANK BLDG.

FOR SALE—

Relinquishment 160 acres Lucerne Valley in sight of big Bear Lake, perfectly level, abundance of water, $600 ft. location, nothing better for apples and potatoes. Phone Redondo, 21 Black Bldg. 12951.

160-ACRE relinquishment, Indian Wells Valley, 1-4 mile from railroad station; postoffice and grocery, has 12-inch well, on good road; cash or trade cheap. T. W. PAXTON, Main 5742, Holly 2798.

120 ACRES ADJOINS ORANGE GROVES NEAR ELECTRIC CITY STREET. FINANCIALLY GUARANTEED INFORMATION, $500. 12384 PORENOONS.

THIRTY acres, about nine miles from Signal Hill, $12,000, oil lease in this vicinity. This merits your attention. Address J, box 127, TIMES OFFICE.

RELINQUISHMENT 120 acres for sale or trade for light car or clear lot. Also 40 acres for quick sale. Call Sunday afternoon. 1746 MAPLE AVE.

FOR LEASE—15 acres oil land between Santa Fe and Union wells, Redondo district. Price $40,000, half cash, balance good terms. Owner would consider residence to person or right thousand.

FOR SALE—80 acres, Valencias and lemons; 6-room house, splendid crop. Price $22,000. There is $14,000 which runs for fourteen years from next fall, payable $1000 per year at 7 per cent, bal. cash.

Ten acres, eight acres in oranges, one-third navels, Valencia, good bearing, good house, garage, cheap water. $16,000. Five or six thousand cash, bal. easy terms. We have a number of good bargains too numerous to mention. If you are interested in buying a grove it will pay you to come out and let us show you what we have.

H. E. BONNER & CO.,

208 Citrus ave., Covina, Cal.

Phone Covina 81.

FOR SALE—BEARING GROVE—NAVELS AND VALENCIAS.

SNAP—SNAP—SNAP.

10 ACRES $10,500.

NAVELS AND VALENCIAS, ABOUT 200 BIG VALENCIA TREES, BALANCE BIG NAVELS.

ORANGE, LEMON, WALNUT GROVES—For Sale and Exchange.

For Exchange.

R EXCHANGE—Walnut Groves.
Pomona District.
20 Miles East Los Angeles.
$40,000—High-grade budded walnut grove, 8 years mostly 7-2 years old, fine soil, plenty water, paved road. Want close-in apartment or court and some cash. Terms.
$32,000—5-acre walnut orchard, trees 8 years old, budded, good bungalow and garage. Want Whittier or Santa Monica residence.
$10,000—Sandy home place, 5 acres, fruit and young walnuts, modern bungalow, electricity. Want Altadena or San Gabriel residence.
W. H. SERVICE,
Pomona.

R EXCHANGE—NEAR FOOTHILLS.
In the beautiful Arcadia district.
10-acre fruit bearing orange grove.
Modern 6-room house, 2 baths.
Price only $30,000, mortgage $7500.
The $22,500 equity for home, apartment or flat building.
CHAS. UMSTEAD,
Room 604 G. Jevne Building, Ph. 11562
R EXCHANGE—CLEAR GROVE.
FOR CITY PROPERTY.
10 acres set to Valencias, graperuit, some walnuts, fall water, fine soil, Tract in excellent condition, fully one half under electric current. In a frostless section, prepared for very little value. It is priced at $12,500. Owner will take $7500.
ARRIS & WILDEY CO., 515 Black Bldg.
Chas. Clinton, D. W. McDonald.
Chas. I have many others.

R EXCHANGE—$12,000 full-bearing 10-acre Orange grove, with house, clear. Will take bungalow, residence or income property. L. E. SHADFORD, 611 Grant Bldg. 62365.

R EXCHANGE—26 acres in bearing oranges, lemons ($40,000); equity, $20,000. CLENDENNEN BROS., 801 Central Bldg. West 3481.

R EXCHANGE—Bearing prunes, 11 acres, Imbob and Valencias in city of Riverside, 5-room modern house, cash value $6000. Will trade for property near Los Angeles. H. CROOK, 942 Lemon, Riverside.

POULTRY Ranches—For Sale.

SALE—Bargains in Chicken Ranches, your choice, with good water right, only from hundred and fifty dollars, one hundred cash, balance one hundred a month for two or three years. Where can you find it?
10 acres, fine for chicken ranch, wired to land, only eighteen hundred dollars, twelve hundred cash and the balance easy.
5 acres, improved with six-room house on the main boulevard, 27 roads in and out, only $3500, fine for chickens and orchard, 140 laying hens on place, 7th buyer takes everything and clothing. Price $8500, $3000 cash, some mortgage.
One acre, splendid soil, cheap water, 4 miles to good growing town, barn, chicken house, for small 1500 chickens, ready to go, only terms. Price $7500, $2000 cash.
Ten acres, 2 miles to city, $2000 to $3000 will handle it, only terms. Price $7500.
Ten acres in the market for bargain or to trade.
H. E. BONNER & CO.,
Rooms 501, 502 Citrus Bldg., Covina, Cal.
SALE—WE ARE OFFERING an extra fine 10-acre poultry farm, close to Glendale with very nice 6-room house, barn, chicken houses, tankhouse, much fruit and berries, 3 miles to Garvanza, 1 mile to a full-blooded Jersey cow. Paved road, all modern conveniences, well located. The price of $10,500 makes this a very attractive proposition. Lib-terms. An excellent garden now on the place. Don't miss this. Inquire at 1 Hargitt & Crabb, 102-A Hargitt Bldg.

Miscellaneous

WANTED—Good hunting dog, Airedale preferred. Must be cheap for cash. Address Y, box 20, TIMES OFFICE.
WANTED—Will buy or lease chicken ranch, well established, doing business, privately located on boulevard, between Los Angeles and Pasadena, Glendale or Eagle Rock district. Address Y, box 20, TIMES OFFICE.
WANTED—Second-hand chicken coops, must be cheap for cash. Address Y, box 20, TIMES OFFICE.
IF YOU WISH TO SELL your bungalow, double house or BUILDING, WE HAVE BUYERS WAITING THAN PREFERRED. YOURS FOR QUICK ACTION. AS PERSONAL WE CAN PUR-CHASE THRIFT. YOURS FOR
CHAS. A. WHITE,
Suite 1 WHITE BUILDING.
Phone 10077. 6th and Main Sts.
FOR SALE—
SOUTH WILSHIRE
WITHIN 100 FEET OF Right on car line, 5-room bungalow, with all the built-in features, garage, paved street, all for $10,000. Terms to responsible party. Price $9500 cash. Will trade for Los Angeles property. Owner only.
SUITE 84 Will consider a lot as part payment.
Phone 613 E. 7th St.
FOR SALE—
SUBDIVISION ACTION
I have for sale 10, 20, 30, 40 and up to 160-acre tracts.
If interested I will call and furnish information. Phone or write
CHAS. R. DUNCAN, Owner.

WANTED—
Apartment, Flat or House
Must be close in, give full particulars, price and lowest cash payment. Address Y, box 20, TIMES OFFICE.
WANTED—
Acreage for Subdivision.
FOR SALE—
WANTED—To buy, not grocery, but will buy stock and fixtures of grocery and let you run it for a salary. Address Y, box 20, TIMES OFFICE.
WANTED—To buy, not grocery, but will buy stock and fixtures of grocery and let you run it for a salary. Address Y, box 20, TIMES OFFICE.
WANTED—To buy a small ranch, close to Los Angeles, near car line; must be cheap for cash. Address Y, box 20, TIMES OFFICE.
WANTED—To buy a small ranch, close to Los Angeles, near car line; must be cheap for cash. Address Y, box 20, TIMES OFFICE.
WANTED—Will pay as high as $1 per acre for 10 to 160 acres

REAL ESTATE—For Exchange.

Country Property.

FOR EXCHANGE—Stock ranch, 200 acres, Merced county. House, barn, windmill, fenced, cash rent, $6000 clear. Want in or near L. A., with a mtg on it. H. ELLISON, 405 Grant Bldg.

FOR EXCHANGE—240 acres near Riverside, good house, barn and outbuildings, all in fine state. Price $24,000, subject to $5000 mtg. Want northern or eastern. YOUNG BROS., 402 I. W. Hellman Bldg. Phone 14118.

FOR EXCHANGE—Or Sale: Two five-acre tracts, ½ mi. from Marian, San Fernando Valley, for Glendale, Hollywood or city property. OWNER, 217 W. Garfield ave., Glendale.

FOR EXCHANGE—100 acres fenced, stiples, alfalfa. Plenty of water. Electric pumping plant, 2 houses, barn, chicken corrals, implements, trade equity for income property. BOX 43, Victorville, Cal.

FOR EXCHANGE—7 acres walnuts, 2 acres valencias; modern 6-room bungalow; pleasant, profitable home. W. BINGESS, Times agency, Pomona.

FOR EXCHANGE—80 acres, close, Imperial Valley, adjoining high line; finest soil. Want modern bungalow. Owner. Address Z, box 119, TIMES OFFICE.

FOR EXCHANGE—OR SALE—10 acres of land, 40 miles from Bakersfield, within city limits of Alvaigh, Cal. 2216 CENTRAL AVE.

FOR EXCHANGE—Want city or beachon for choice 10-A. 20-acre walnut grove, San Dimas Valley, $20,000, mtge. $4000. JAMES FARIBER, 501 Hass Bldg. 13143.

FOR EXCHANGE—40 acres grapes and apricots, close in, for Los Angeles or lots. BRYSON, 210 Frost Bldg. Phone 11379.

FOR EXCHANGE—80 acres, near Ivanhoe, Tulare Co., on State highway; want house and lot here OWNER, Holly. 6296.

FOR EXCHANGE—160 acres on Gila River, alfalfa, water hard $75 acre. Address S, box 582, TIMES BRANCH.

FOR EXCHANGE—OR SALE—For vacant lot 5 acres in Solano county. Address Y, box 84, TIMES OFFICE.

FOR EXCHANGE—280 acres, choice almond and grape land, about 35 acres can be put in A. property. PAUL S. BROWN, 501 Bullard.

FOR EXCHANGE—150 acres, good house, barn, horses, implements, harness and stock, clear. Will assume. SANDERSON, Grand Ridge. 13652.

FOR EXCHANGE—40 acres, 2-year almond orchard; equity in improved property. Address P, box 296, TIMES OFFICE.

FOR EXCHANGE—80-acre vineyard; $50 per acre; want city income. J. P. FIRTH, Porterville, Cal.

FOR EXCHANGE—5 acres, located in Fontana, $9500. Want city or beach income. J. H. GURMAN, 504 Main Bldg.

FOR EXCHANGE—160-acre cotton and alfalfa ranch, Riverside Co., val. $25,000. E. R. KNOX, 216 Grosse Bldg. 11404.

FOR EXCHANGE—11-acre Valencia orange grove near Riverside. What have you? E. R. KNOX, 216 Grosse Bldg. 11404.

FOR EXCHANGE—168 to 720 acres, Riverside county, $20 acre, clear. Want city, gilt-edge. Submit. BOX 153, Arlington.

FOR EXCHANGE—ACREAGES AND INCOME PROPERTIES. C. J. GARDNER, 401 Ellsworth BLDG.

FOR EXCHANGE—Ranch in Tulare county for L. A. property. Call SOUTH 2359-J.

TO LOAN—MONEY

Real Estate and Improvements.

WE LOAN—
OUR OWN MONEY
ON REAL ESTATE
NO COMMISSION. QUICK ACTION.

BUILDING LOANS.

THE
JOHN M. C. MARBLE CO.,
MAIN CORRIDOR H. W. HELLMAN BLDG.
CORNER 4TH AND SPRING.
TELEPHONE PICO 1538.

SPECIAL FUND—
$35,000.
$3000 up. City or ranches.
Lowest Rates.
Loans made on our own appraisement.

S. B. BARNETT & CO.,
231 H. W. Hellman Bldg. 14757. P. 1922.
A. when Parmelee and High St. Walker, Jr.

TO LOAN—Money to build; full cost of four or five room house if you buy one or more lots we will locate; lots in Alhambra, $700 each. Will loan on flat or bungalow on $2700 lot, Glendale Ave., east of flat or store, Adams at Vermont, $7500. Other loans, other locations. H. C. HOLLINS, 324 Pacific Mutual Building. Pico 609.

MONEY TO LOAN—
7 per cent.
On real estate security.
Principals solicited.
AUSTIN-MURPHY CO., Colorado 23.
41-43 E. Green st., Pasadena.
725 Marsh-Strong Bldg. Los Angeles.

GILCHRIST COMPANY MAKES loans on improved city and country property at current rates of interest. Will also buy first and second mortgages.
GILCHRIST COMPANY,
726-31 Black Bldg. Phone 2823.

MONEY TO LOAN—
"NOTHING BUT BUSINESS PROPERTIES."
First Mortgage Security.
Let's Discuss It.
W. ROSS CAMPBELL COMPANY,
712-714 S. Spring st. Phone 10625.

MONEY TO LOAN on improved city property, citrus farms and for building purposes.
W. ROSS CAMPBELL CO.,
712-714 S. Spring st. Phone 10625.

MONEY TO LOAN—
In sums of $10000 and up
Building Loans.
Interest, 7 and 8 per cent.
CHAS. W. CHAPMAN & CO.,
400 Washington Bldg. Phone Pico 2035.

SPECIAL FUND—$50,000.
Will make any good city or ranch loans.
Lowest Rate. Prompt Action.
DEPENDABLE MORTGAGE CO.,
Phone 914-916-18 Stock Exch. Bldg. Pico 2848

$100,000, 7, leasehold money.
$5,000,000—6 and 7, fee simple money.
Rehde $100,000 to $2,000,000. Address S, box 600, TIMES BRANCH.

TO LOAN—MONEY ON FIRST MORTGAGE
In various Amounts.
Want to place $5000
at once. Will split
REWARD. Wilshire 1484

I HAVE a client who wants to purchase Iowa, Nebraska, South Dakota and Northern Middle West mortgages and securities. J. G. BONE, 336 Markwell Bldg., Long Beach. Phone Main 734.

LOANS—Money at 6 per cent on first class real estate, in amounts of $3000 to $10,000 repayable in 10 years or before. HOOKER & D'WAR, Loan Dept., 614-624 MERCHANTS' NAT. BANK BLDG.

MONEY FOR SECONDS.
MORTHLAD MORTGAGE COMPANY
Broadway 1532. 629 Security Bldg.

REAL ESTATE loans, First mortgages.
A. L. SCHOENBORN
629 Story Bldg. 65497.

TO LOAN—$2000 to $50,000.
Am very anxious to place this money this week on any city improved property.
HERBERT W. POTTER,
Phone 12763. 610 Chapman Bldg.

WE LOAN our own funds; have $10,000 on hand for second trust deeds. Will buy your paper within 24 hours. No red tape. KASS & BUREN, 6-8 Van Nuys Bldg.

$10,000 to build and finance apt. flat, bungalow court or other income proposition; up to 80 per cent of value. Give full details. Address P, box 9750 TIMES BRANCH.

WILL lend the money and build; amounts up to $50,000; no commis'n.
HUBERT W. POTTER,
Phone 12763. 610 Chapman Bldg.

BUILDING loans; $1000 to $1000; 7 pct. Money for house, $500 to $4000; 6 pct.
FINANCIAL LOAN & INV. CO.,
1218 Hibernian Bldg. 4th and Spring.

PLENTY money for improved city cash on hand; no charge for drawing papers or notary. LOS ANGELES FINANCE COM. PANY, 62544.

TO LOAN—$5,000 to $15,000 on city property. Prefer residences or income. BLACKMORE, 206 Security Bldg. 62831. Main 822.

TO LOAN—$1000 TO $25,000.
Bungalows, Flats and Business Property.
Will buy trust deeds. Money for seconds.
10400 P. W. Fravers (on Van Nuys fig 1400).

OUR own money, amounts $1000 to $25,000 to loan on farm lands anywhere in California. Particulars. GABRIEL RUEB, 200 Fort St., San Francisco.

WE CONTROL PRIVATE FUNDS
And know of all available money
P. A. PATTEE CO.,
1217 Stena Bldg. Phone Main 6000.

WE WILL LOAN 50 per cent or more on improved property, current interest rates for one to ten years. STAFFORD-CROSBY CO., 708 Van Nuys Bldg. Phone Pico 472.

REALTY mortgages, contracts, trust deeds bought. LANTZ, 408 Bullard Block.

HAVE $25,000 to loan. Want first-class improved ranch. Will consider any county. Address P, box 426 TITLE INS. BLDG.

$10,000 TO loan, 7 per cent, on improved property only. Address R, box 648, TIMES BRANCH.

TO LOAN—ANY AMOUNT, LOWEST RATES; city or country. A. D. GRAY, 406 West-ern Mutual Life Bldg. Bdwy. 2940.

$20,000 TO $50,000 for city improved. Also large amount for seconds. 62531 or 54280.

$2500 AND up on improved or bldg. loans. J. FERGUSON, 221 Story Bldg.

LOAN up to 60%. Want good security. Pico 5-28 after 10.

$7500, second money divided to suit. 1 per cent monthly. 319 GRANT BLDG. 13093.

$2500—7. INCOME property. SCHWARTZ, phone 14656. No commission.

$120 TO $1000 at 7 per cent on city improved property. Loans made. H. W. KINNEY, 810 Trust & Savings Bank Bldg. 63177.

$5000 PRIVATE MONEY TO LOAN ON IMPROVED PROPERTY. HUGH C. AUW, 12 VALLEY COURT, PASADENA.

TO LOAN—$2500 on city property, clear; no commission. WILLIAMS BROS., 917 Chapman Bldg.

6 TO 7 MONEY, city ranches, S. B. Earnest & Co., 834 H. W. Hellman Bldg. Hugh M. Walker, S. B. Eller, Ernest Earnest. 14707.

$500 TO $35,000 to loan, lowest rates, city or country, money waiting, H. W. MOYER 311 Title Ins. Bldg. Main 1511.

$1000 to $25,000 to loan, all or part, city or country. Money waiting. 62340.

$50 TO $1,000 LOAN on 1st mortgage to $50,000. MARTIN, 325 Story Bldg. Phone 2446.

MONEY to loan on ranch property up to 50 per cent. 350 WILCOX BLDG.

TO LOAN—MONEY.

Real Estate and Improvements.

TO LOAN—
Have $3000.00 to loan on improved real estate in Los Angeles. Can make quick loan on well-located property.
J. J. BLAKIE,
NORMAN INVESTMENT CO.
301 STORY BLDG.—14370

I HAVE on hand cash to $25,000. Will loan to build brick stores or garages or any other high-class income property in good neighborhood. Make application immediately. 1129 STORY BLDG.

$2000 to $10,000 at 7 per cent on city property; no commission. LOCKHART & MARSHALL & COMPANY, 721 H. W. Hellman Bldg. 12716.

TO LOAN—Ten thousand in money, prefer amounts under $2000. M. FRENCH, 520 Chapman Bldg. 11586.

HAVE $10,000 on hand. Want good small first mortgage. Address R, box 2396, TIMES BRANCH.

QUICK loans, $1500 to $25,000. City or country. Hollywood, 19828. CHAPPEL, 524 S. Spring.

TO LOAN—$42,000 on fully improved city income property. Address S, box 402, TIMES BRANCH.

BUILDING loans made. No delay in closing. W. Matthews, 910 Douglas Bg. Pico 4777.

TO LOAN—$1000 TO $25,000.
D. TATUM & CO., 215 W. 6th. Main 178.

MONEY to build homes, flats, income properties. 10-A, 20-acre walnut grove, San Dimas Valley, $20,000, mtge. $4000. JAMES FARIBER, 501 Hass Bldg. 13143.

MONEY to loan, 8 per cent. ROBERT H. MARLEY, 6651 Hollywood Blvd. 570605.

PRIVATE money, large or small amounts. 1st and 2d mortgages or lots. ROBERT H. BRYSON, 210 Frost Bldg. Phone 11379.

EDWARD C. CRIBB & SON, 3-8 CENTRAL BLDG. 8TGE LOANS.

W. Matthews, 910 Douglas Bg. Pico 4777.

TO LOAN—$1000 TO $25,000.
D. TATUM & CO., 215 W. 6th. Main 178.

MONEY to build homes, flats, income properties. 10-A, 20-acre walnut grove, San Dimas Valley, $20,000, mtge. $4000. JAMES FARIBER, 501 Hass Bldg. 13143.

MONEY to loan, 8 per cent. ROBERT H. MARLEY, 6651 Hollywood Blvd. 570605.

PRIVATE money, large or small amounts. 1st and 2d mortgages or lots. ROBERT H. BRYSON, 210 Frost Bldg. Phone 11379.

EDWARD C. CRIBB & SON, 3-8 CENTRAL BLDG. 8TGE LOANS.

$2500—$3000 to loan, real estate security. 3706 S. VERMONT.

MONEY TO LOAN—$250,000 to loan on business or residence property. Do not take up my time if the inflated minorities, dogs, LOAN any sum anywhere. ROBERT HENRY BROWN, 445 Bradbury Bldg. Main 183.

HAVE $20,000 and $6000 to loan on city improved. 15835. JEFFERS.

TO LOAN—$12'0, $2000, $2500 other sums. 1st mtges. 423 Bradbury Bldg. Main 183.

MONEY AVAILABLE FOR CITY IMPROVED. MR. STACE, 219 O. T. Johnson Bldg. 61737.

PRIVATE money waiting, $1500, $2500 at current rates. Call 709204, MR. FULLER.

Money on Salaries, Collaterals.

TO LOAN—FURNISHINGS-PRIVATE HOMES. Confidential. Security left in your possession, thousands of satisfied clients our best recommendation. Bldwy. 2255. Room 307, 229 Union Oil Bldg.

TO LOAN — Chattel mortgages, 30 or 60 days, on automobiles or personal property. Phone ELIOT 58. SIERRA MADRE.

QUICK money to people steadily employed. 402 BAAS BLDG., 7th and Broadway.

Money on Diamonds, Etc.

DIAMONDS, JEWELRY — LIBERAL LOANS. Old and Reliable. No Misrepresenting. Private offices safe left with us. Strictly confidential. Interest very low. 14 yrs. same bldg. REFERENCES—Any bank or jewelry firm. KUSEL LOAN CO.,
306-7 Stimson Bldg., 3rd & Spring. 63200

MONEY LOANED—
DIAMONDS, JEWELRY AND
LIBERTY BONDS. LOW RATE OF
INTEREST. FURNITURE, PIANOS, VIOLINS, AUTOS IN STORAGE.
OLD RELIABLE.
PROVIDENT LOAN ASSOCIATION,
406 CHAPMAN BLDG. PHONE 12102

MONEY TO LOAN ON DIAMONDS, WATCHES, JEWELRY. LOWEST RATES.
PRIVATE, RESPONSIBLE, EST. 52 YEARS.
MR. WILSON, 224 H. W. HELLMAN BLDG. 10521.

MONEY WANTED.

Real Estate and Collaterals.

WANTED—Owners of valuable oil and gas leases, involving large outlay of their own money with holdings covering several hundred acres, are inviting financial aid for drilling purposes.

Alleging that their holdings are in highly valuable and proven territory, they point to the fact that flowing wells (big producers) are less than 500 yards from the property line, with other wells being drilled.

Evidence and convincing facts attesting their claims will be presented to responsible parties.

The sum of $15,000 is required and unusual privileges will be extended for the money.

Address Y, box 40, TIMES OFFICE.

WANTED—6 loans of $2000 each, 8 loans of $2500 each, 4 loans of $3000 each, 2 loans of $2750; all 7 per cent, 5 years, first mortgages on new homes, just completed and sold; these are unquestionably 40 per cent loans; and are guaranteed both as to interest and principal; they are exempt from city, county and State taxes, and are well suited for the investment of estate funds; trust funds, funds of equity or infirm persons, and for persons saving money. Phone or see HAGANS, 144 W. 53rd st. So. 5977.

612 Pantages Bldg. 7th and Hill. 66015. Commission to agents.

WANTED—$1000, 3 years, 8; new 5-room bungalow, Alhambra. Occupied by owner. Value $4000.

WANTED, 3 years, 8; $4000 bungalow, $2000. 2 lots, 100x150. Value $4000.

WANTED—$2500, 3 years, 8; corner on paved street, 100x150. Value in Ramona $7500.

WANTED—$2700, 3 years, 8; to build bungalow costing $5000 on $1400 lot, Arlington ave. $1000, 3 years, 8; 10 acres apricots and peaches, Niles. Value $12,000.

$7500, 3 years, 8; $60,000 building, $10,000, 3 years, 8; 80 acres 7-year-old peach orchard. Value $15,000.

MOYER, 311 Title Ins. Bldg. Main 1511.

WANTED—

$7000 AT 8 PER CENT, 8 YRS.

A FIRST MORTGAGE SECURED BY A NICE, SMALL, FOUR-ROOM HOUSE AT HERMOSA BEACH. VALUE OF LOT WITH NEW BUILDING, $2000.

$13,000 AT 9 PER CENT.

A NEWLY COMPLETED PROPERTY, LOCATED NEAR CULVER CITY. COST VALUE $20,000. THIS IS A FIRST LIEN, SECURED BY A DEED OF TRUST, PAYABLE $200 A MONTH.

NORMAN INVESTMENT CO.
301 STORY BLDG.—14370.

WANTED, $7500, 5 yrs., 8. New 5-rm. bung. Corner lot. Choice location, Highland Park. Fine loan. L. A. Finance Company, 62344.

WANTED—$7000 at 8 on security worth $22,000. A very fine new 2-story flat building. Corner. Lot 60x150 near Pico and New Hampshire. Insurance $12,750. AMERICAN MORTGAGE CO., 404 Metropolitan Bldg. 10345.

WANTED—$8500 business value...$26,000
$23,000—2nd and Oxford, twelve-apt. bldg., value $35,000
$10,000—Lankershim st. 3rd, 20x, 8; 4-25 lots 20,000
$10,000—Hallidale & 42nd, 6-flat bldg. $25,000
$15,000—W. 4th & Catalina, flat, $25 x 8; $ 7,000—Figueroa near 51st, flat, $18,000
Idle funds seeking investment should investigate these choice loans. L. E. SCHOENBORN, 628 Story Bldg. 65487.

WANTED—
$500 to $2000 at 8 per cent.
From six months to five years at your option.
We own a limited amount of excellent first mortgage common notes, interest payable quarterly, secured by a first mortgage on improved city real estate, and limited strictly first-class investments and a very desirable medium for making small sums earn a high interest.
Phone or call for particulars.
AMERICAN MORTGAGE COMPANY,
404 Metropolitan Bldg. 5th and Bdwy. 10345.

WANTED—
$1000 100 ft. on paved street, value $3000
$1800, 6 room Burbank value ... 7000
$2000—2 6-room modern bungalows ... 8000
$3000 7-room new bungalow value ... 8000
$10,000 129-foot corner West Washington, value 20,000
HOYIS, 238 BRADBURY. 65226.

WANTED—$670, 8, first lien, $5000 Hollywood lot. Holly, $3500 bus. lot, paved. $1200—8, private buyer, $5000, Holly cor. $2000—5 new houses, 2 garages cor. $3000—8, owners private buyer, $6000. $4000—8, Holly, also $1500, new houses. $2500—8, W. Inglewood, Sala, sold $11,000. $4000 8, Holly, cor. 4-flat bldg. $6000—8, Elwood. Dr. 100 ft. 9-r. $18,000 MINA FAIR, 519 Grant Bldg. Pico 3258.

WANTED—
Money in various amounts to lend on improved property on Wilshire and Hollywood boulevards; also Pasadena. Phone or see 8 and 7 per cent. Mr. Seward, loan department.
THE FRANK MELLINE CO.,
Loans-Building-Realtors,
Wilshire at Vermont. Wilshire 1484.

WANTED—
LOOK, 8 PER CENT!
I have several good loans from $2000 to $4500 at 8 per cent interest. Call Monday, MR. WILCOX, 234 H. W. Hellman Bldg. 10521.

WANTED—By Los Angeles business man, bank references, $2000 on my new, 6-room, basement, shingle roof, Eastern Built home. Large level lot, street paved and paid for 8%. Write or 'phone 931 S. Olive, or 3:30 p.m., Owner, 331 E. AVENUE 52.

WANTED—$2000, 8. Sunset, value $11,000
$6000, 8, Vermont & Holly, 4 flats, inc. $240
$6500—8, La Brea manufacturing site, value $9000
$2500—8, 3 flats, $3000 cement, $17,000
$4000—8, Hollywood, Ocean Ap.
ERNEST FAIR, 519 Grant Bldg. Pico 3258.

WANTED—$6000 at 8 on new 20-room stucco flat, cor. Normandie and Madison, Hollywood way. Lot 75x110. Value of property since $16,000. AMERICAN MORTGAGE CO., 404 Metropolitan Bldg. 10345.

WANTED—
$1650 First Mtg. Loans, 8 per cent. Close into Los Angeles. Streets completed. wish to build. Will pay 2 points on loans to loaner on sale of each house. Principals only.
Phone BROADWAY 1430.

WANTED—If in an oil property near the largest well in California, 9 miles from Los Angeles, in the Montebello field. Have fully equipped derrick. Want party to finance drilling, will give good proposition.
334 BYRNE BLDG. 3rd and Broadway.

WANTED—Party to loan me $10,000 to be paid back a month. Real growing business requires more money. Interest and security satisfactory. Principals only. Address Y, box 97, TIMES OFFICE.

WANTED—$7000 at 8 on security worth $22,000. A very fine new 2-story flat building. Corner. Lot 60x150 near Pico and New Hampshire. Insurance $12,750. AMERICAN MORTGAGE CO., 404 Metropolitan Bldg. 10345.

WANTED—$2500 to $3500 on bungalows, value $5000. Income value..... $7500
WANTED—$6000, income value..... $10,000
WANTED—$4000, beautiful home, value..... $5,500
WANTED—$5000, beautiful home value..... $7,000
WANTED—$2000, beautiful home value..... $2,9000
Many others at S.p.c. YEAGER, Holly 6600.

WANTED—$15,000, 3 to 5 years 8 per cent, gilt-edge first mortgage security. Value $40,000.

Mr. Ames
THE FRANK MELINE COMPANY,
538 Pacific Mutual Bldg.

WANTED—We have applications for loans from $1000 to $35,000 on first class first mortgage loans, 7 and 8 per cent.
OUR LOANS ALWAYS THE BEST.
D. H. LINGLE CO., 728 Story Bldg. 64108.

MONEY WANTED—
$4500, 8 per cent; 3 yrs. on fine 7-room bungalow on N. Marianna, lot 50x150. Owner was offered $10,000 for it. See H. W. MARTIN, 702 Story Bldg. Pico 2340.

WANTED—$12,000 at 8, first class, improved 3-room stucco flat, No. 457 S. New Hampshire. Lot 50x150; sold for $20,000. Income $420 per month. AMERICAN MORTGAGE CO., 404 Metropolitan Bldg. 10345.

WANTED—$22,500 loan on 90-acre citrus orchard. 70 acres planted; 6000 trees; 3000 trees 3 years old; $6000 buildings; $10,000 pine timber. F. C. CARRSON, 610 S. Van Ness. 56420.

WANTED—$7000 on $20,000 new residence, Wilshire district. Fine loan, no broker's fee. 64290. CHAS. G. GOODWIN, 501 Washington Bldg.

WANTED—From private party, $8500 for building purposes. I have $15,000 in gilt-edged securities. PHONE 64677.

WANTED—$6000 3 years, 7 per cent, Hollywood income $1050 per mo. 65720.

WANTED—$1700 at 8 on new 6-room bungalow. City View near Soto st. Value $5000. Insurance $2000. AMERICAN MORTGAGE CO., 404 Metropolitan Bldg. 10345.

WANTED—Loan of $2500 for 6 months. Bonus and permanent interest. Gilt-edge established business. 703 W. 6TH ST.

WANTED—Good going business, will pay 1 per cent per month and furnish best security. Address W, box 96, TIMES OFFICE.

WANTED—$4000, first mortgage for equity in modern home prefer southwest. J. VAN NESS.

WANTED—$2700, mtg. two fine homes S.W. Cor. 14 $8000, 7 garages, fine income. Pico 3258. HOLLY 4438. Choice loan.

WANTED—$6000 on three 3 WESTERN AVE. PROPERTY. 577070.

WANTED—$1000, also $2500 on bungalows, value $5000. FERGUSON BLDG.

WANTED—$5000 mod large 8-rm., Harvard, STACE, 219 O. T. Johnson Bldg. 61737.

WANTED—To borrow $1800. Monday p.m. First mortgage on $4200 well built 2-flat lot. 219 O. T. JOHNSON BLDG. 61737.

WANTED—First mortgage $2500 on 6-room modern house, corner lot. OARV. 2603.

MONEY WANTED.

Real Estate and Collaterals.

WANTED—$10000—3 yrs., 8. Modern 4-room bungalow; actual cost $7000; West Adams location. SMITH, phone Main 1739 or owner 62693.

WANTED—At 8 per cent, $3000 on 7-room bungalow, selling for $7250; also $5000 on large 2-story house, Adams Heights. WELLS, 333 Union Oil Bldg. M. 1175.

WANTED—Sec. Staley Mathews for 6 per int. 1st mtgs., $12'0 to $40'0; 40 per cent valuations on owner's home. BUILDERS' FINANCES ASSN., 612 Lankhim mge. 60058

WANTED—$5500, 3 yrs., 7. ETSO-S——N
WANTED—$2500, 3 yrs., 7 per cent, on income property valued at $15,000. F. L. HADLOCK, 327 Story Bldg.

WANTED—$7500 8%. Fine new Spanish home, choicest part of Hollywood. M. G. NORRIS, 6939 WHITLEY TERRACE. HOLLY 2215.

WANTED—$4000 at 8 on beautiful new 7-room bungalow. Lot 70x120. At Walnut Park. Value $11,000. AMERICAN MORTGAGE CO., 404 Metropolitan Bldg. 10345.

WANTED—Local merchant wants several loans, any amount from $500 to $5000, interest 12 per cent payable monthly. Address BY box 85, TIMES OFFICE.

WANTED—Private parties, $2,000, 7 per cent. First mortgage on new bungalow, 1120 MANZANITA ST., near Sunborn Junction.

WANTED—$1500, second, on double bungalow near Manual Arts. Fine security. Pay 10 per cent and bonus. Call today. VER. 5861.

WANTED—To borrow $4000 at 7 per cent building double bungalow; worth about $6750; pays $1400 yr. Will share with you. WANTED—$5000 at 8 per cent, on beautiful 2½-story home valued $15,000. R. W. BRANDT & CO., 6262 Hollywood Blvd. 64177.

WANTED—$3500, 5 per cent, West Hollywood bungalow. Pacific ave. Call 628 Story Bldg. 65487.

WANTED—$1000, $1250, $2000, $2500, $3000, $4000, $5000, $10,000, $22,000 8 per cent. HARTLEY, 704 N. Spring. 11102.

WANTED—$25,000, $12,000. This is 8 per cent loan on a residence. Will pay ½ per cent. HOLLYWOOD 5189.

WANTED—On good $4000 first mortgage at 8, per cent, for two years. Preferably. Address Y, box 80 TIMES OFFICE.

WANTED—At once, $50,000 for building purposes. Must be worth five times loan. Principals only. See MR. SHILLITO, 7000 Main st., Culver City.

WANTED—Loan of $5000 at 7 per cent on 5 acres; 6-room house and garage in south foothills of Glendale; value $9500. 2794 E. Kensington rd., Glendale.

WANTED—Will give 7 per cent for $1500 on home near Monsta ave., from private party. Value $3000. Phone 269706.

WANTED—To borrow $10,000 at 7 per cent on improved property. Address S, box 220, TIMES BRANCH.

WANTED—$1250, 3 years, 8 per cent, $25 bonus on new 4-room bungalow. Value $3250. 333 UNION OIL. Main 1175.

WANTED—To borrow $2500 will give first mortgage on good property. Address Y, box 96, TIMES OFFICE.

WANTED—$400 at 10 per cent on $2000 home. Address 33, box 64, TIMES OFFICE.

WANTED—$1000, $1500, $2000, $2500, good loans. LARGER, 445 Bradbury Bldg. Main 1058.

WANTED—$2400, first mortgage, on $11,000; double bungalow. $2000 on $9000 home. Call WILLIAMS, 12292, lot 10 and 12.

WANTED—$2000, 5; new colonial bungalow. Hobart Place at Beverly Dr. Value $7000. SCHOENBORN, 628 Story Bldg. 65487.

WANTED—$1000 per cent on new 5-room shire home at $19 S. Hobart Pl. Will pay 5 per cent commission.

WANTED—$2500, 3 years, 7 per cent, vacant lot worth $5000. KING, 1007½ Santee st. Phone 23580.

WANTED—$2500, 8. Normandie near Adams. Owner pays $2500 cash. 65226.

WANTED—$7000 from private party on real estate 310 N. KENMORE AVE.

WANTED—$7000, 8. Rampart. W. 7th, $10,000 improved property. WILCOXE REALTY.

WANTED—$2500 on close in property. PHONE 79650.

WANTED—$3500, 7 per cent, first mortgage on new 5-room house, lot 50x150. Ph. 69507 or 2794 E. 25th st. Worth $8500. VERMONT 838.

WANTED—$10,000 on first mortgages, worth 10,000. 2100 DARWIN AVE.

WANTED—$6500 on new Italian villa, value $18,750. 104 S. EL CENTRO. Holly 6000.

WANTED—$1000, 3 yrs., 8, new cott, on new home. 4 rms. $314 E. GRAND. M. 1175.

MORTGAGES, TRUST DEEDS.

FIRST MORTGAGES
$2000 to $40000.
For sale to private investors, first mortgages on new homes in Angeles Mesa, "the highlands of the Southwest." These mortgages are less than 40 per cent of the selling price of our homes, and range from $2000 to $4000 each, interest at 7 per cent, payable quarterly, and are guaranteed by this million-dollar company.
ANGELES MESA LAND CO.,
W. F. Jeffries, Pres.
Owners and Builders.
612 New Pantages Bldg.
715 and 717 S. Hope.
Phone
60015. 11294
Ask for Mr. Koonce.
Mgr. Mortgage Dept.

FOR SALE—
1ST MORTGAGE OF $9000 AT DISCOUNT
secured by 10 acres full-bearing oranges and lemons at Corina. Further imported with 5-room modern house, barn and outbuildings, 5 shares Corina Irrigation Co. stock, and mortgage signed by owner who is very wealthy and responsible. Note to run from May 8, 1921, at 8½ per cent. Will consider 5 per cent discount for quick sale. Property sold one year ago for $25,000 cash and is worth it.
W. H. HOLLOWAY,
NORMAN INVESTMENT CO.
301 STORY BLDG.—14370.

FOR SALE—
GUARANTEED FIRST MORTGAGE DEEDS.
I have $5'00 in 7 per cent trust deeds on 4 new houses in Glendale, the people behind this property are the best of the kind, each house and are good for their obligations, the notes will be reduced to the value of the property as it is worth $10,000; buyer will be afforded full opportunity to examine the properties and appraise all papers, I will deliver this at reasonable discount for cash.
JONES, 1013 STORY BLDG. 12813.

WANTED—
Have on hand special fund of $10,000, with which to purchase trust deeds, submit your proposition to me for immediate results.
E. F. KOSTER CO. 311 H. W. HELLMAN BLDG. 13402.

WANTED—To purchase trust deeds mortgages and contracts. Prefer amounts of $5000 and up. Also a fund of $20,000 for second mortgages and contracts. Consider mortgages and trust deeds anywhere; bring papers. 15 years' experience in this line.
C. S. PHILLIPS
920 Stock Exchange Bldg.

FOR SALE—Trust deed payable $35 a month. $1800. Title 3 to 5-1. Owner, a business man rated in Dun's. Subject to a bal. of $1800. Discount 20 per cent. Value of property $5000. Enough said.
C. S. PHILLIPS
920 Stock Exchange Bldg.

FOR SALE—Have several first mortgages on improved properties to sell, $1800, $2000, $2200, $2500, all bearing 8 per cent interest, payable quarterly. These are first-class, carefully selected loans, and the best offered on the market. GROVE E. WALTER, 619 H. W. Hellman Bldg. Phone 13153.

WANTED—$1600, 3 years, 8 per cent, quarterly, on newly furnished white painted and enameled bungalow, 4 rooms and bath; occupied by owner. W. Ave. 34, near Glassell ave. $50 discount for quick action. 412 Laughlin Bldg., for particulars and inspection.

FOR SALE—$8500, first contract, payable $40 a month on a 6-room house. Let 50-150. Close to corner of Colorado and Lake, Pasadena. A-1 in every respect.
C. S. PHILLIPS
920 Stock Exchange Bldg.

WANTED—$4000, 3 years, 8 per cent, on Hollywood bungalow court, rented for $150 per month; valued at $10,000. Will discount $200 for quick action. Call at 412 LAUGHLIN BLDG. for particulars, and inspection.

WILL buy second mortgages on income property having monthly payments; amounts $10,000 to $50,000 each.
SEWARD. Wilshire 7815

FOR SALE—3 first mtgs., $1950, 8 per cent, new 5-room bungalows. Discount 7 per cent deeds, $1500, $1750, well secured. Discount 20 per cent. C. DORMAN, 204 Bradbury Bldg. 11604.

FOR SALE—$850 first mortgage, 8-year, 8 per cent. This is a good improved L. A. property. Discount 3 per cent.
C. S. PHILLIPS
920 Stock Exchange Bldg.

TO LOAN—
Have any amount for good second loans. Can positively give you quick action.
12003. 725 Merchants' Nat. Bank Bldg.

FOR SALE—second paper secured on business in northwest, worth double the incumbrance. Will discount liberally. ARNOLD CO., 319½ S. Hill. 15341.

FOR SALE—Contract $2125, 7 per cent interest, on beautiful Beverly Hills lot. Will discount $100. L. RIEDER, 1105 Trust and Savings Bldg.

WANTED—$3150, 3 years, 8 per cent, on new double bungalow, renting for $110, value $7500 plus discount. 412 LAUGHLIN BLDG.

FOR SALE—1st mortgages on L. A. property, 7 per cent. Very best of security. Call or see C. F. Main 2846. 921 WRIGHT & CALLENDER BLDG.

WANTED — To purchase, trust deeds or notes, prefer city property. BLACKMORE, 206 Security Bldg. 62831. Main 822.

WANTED—A-1 1st deed of trust. We will buy your real estate contracts, mortgages, trust deeds. The home quick service.
FRIENDLY & FEYBUSH,
1004 Van Nuys Bldg.

I BUY mortgages, trust deeds and contracts; my own funds; money at once. CHARLES O. NOURSE, suite 815 Title Insurance Bld., corner Fifth and Spring sts. Pico 2804.

MORTGAGES, TRUST DEEDS.

FOR SALE—Trust deeds of the following amounts, $3257, $1932, $1811, $1316, $1000, per cent monthly payments. Well secured. SOUTH 7290 Compton ave.

FOR SALE—Who will buy San Fernando Valley ranch, $350 mortgage pays 8 percent. Address Y, box 201, TIMES OFFICE.

I BUY trust deeds, mtgs., contracts; money waiting without escrow. MILLER, 416 Story bldg. 10th and Hope. 67292.

FOR SALE—Trust deed, $4300, payable $60 month. Liberal discount. GARY. 1549.

CASH for T. D. and contracts. FRANK D. TATUM & CO., 215 W. 6th st.

WANTED—We buy trust deeds and mortgages. I. M. FRENCH, 520 Chapman Bldg. 11586.

FOR SALE—$1500 trust deed for $1500. Secured on modern 5-room bungalow. Call 307 O. T. JOHNSON BLDG.

FOR SALE—$2500 trust deed, good discount for cash. Address W, box 19, TIMES OFFICE.

FOR SALE—See me for all first mortgages and trust deeds. F. GILLELEN, 6th Fay Bldg. Phone 1217.

FOR SALE—$1875, trust deed at discount. 1840 E. 47TH ST. 709703.

LIKE to sell $2000 first mortgage or bonus. Will discount. 400 E. 57TH ST.

WANTED—Trust deeds, mtgs. purchased. Quick action. Binmeister, 727 W. 75th st.

STOCKS AND BONDS.

16 PER CENT AND SAFETY.
If what I can offer, sounds strange, but investigate and be convinced. Want $2000 up to $75,000. Phone WELBORNE at 51526 Sunday afternoon or Monday morning.

THIS is no more of a gamble than majority of stocks offered for sale. I have but one buy stock oil company for sons, holders cannot meet assessment. For interview and prospectus address S, box 409, TIMES BRANCH.

GOING concern manufacturing article of universal demand, wishes assistance of small amount of $ per cent preferred stock in order to move factory to Los Angeles. Address S, box 355, TIMES BRANCH.

FOR SALE—700 shares Fort Lobos Oil Co. stock. Well being drilled. Stock selling at $1.50. Will take par value $1. Note 5 days. Great opportunity. BOX 305, ELSINORE, Cal.

FOR SALE—12 shares of Filmusic Company player roll stock par value $120; will sell for $400. Address S, box 7. ELLIOTT, 205 Superba Bldg.

SUCCESSFUL sales organization wants to handle good side line, limited preferred. Address S, box 420, TIMES BRANCH.

FINANCIAL circumstances compel me to dispose of 24 shares of Compression Inner Tube stock, will discount. Address S, box 26, TIMES BRANCH.

CANADIAN securities, small unit, information furnished R. C. WILLIAMS, 1-601 Dr. Nat. Bank Bldg. 11560.

FOR SALE—Or trade, Vernon baseball stock, 25 shares, $15 per share. 288757.

WANTED—Bonds. Will give well-located double lot. Phone OWNER, 62177.

MINES AND MINING.

OIL SHORTAGE IS INCREASING.

No better investment can be made now than test holes in new territory. The country needs all the oil you can find, and you have a safe and sure market.

Don't resort to old-fashioned methods of drilling, with large and expensive machinery. Never forget the cost of a hole increases in the approximate proportion to the "square of its diameter."

Be drill small-diameter holes with the latest and most efficient

HOTELS, ROOMING HOUSES—For Sale, Exchange, Leases, Wanted.

For Sale.

FOR SALE—BY M. H. TEATER & CO., HOTEL BROKERS. PICO 322. 206 S. HILL ST.; RMS. 3, 4, 5.

20 room apartments in Southwest district. Beautiful building, modern, in elegant shape. Furnished elegantly. Nothing better in city. Long lease at cheap rent. Price $4300. Big bargain.

35 room hotel, close to this office. Newly overhauled and in beautiful shape. Furnishings are the best. Netting around $700 per month. 5 years' straight lease. Rent $200. Price $10,500, with $7000 cash.

45 room corner hotel in A-1 location. Hot and cold water in all rooms. Ground floor lobby. Call bells. Nicely furnished 3 years' lease. Rent $250. Price $8500. Can resell for $10,000. See this Monday.

53 room apartments, netting the owner $600 per month. Never vacant. Rent in good shape. 5 years' lease. Rent $250. Price $6300, with $3500 cash.

54 room brick hotel. Located in business district. Modern up to the minute. Netting owner $700 per month. Ground floor lobby. Nicely furnished. 5 years' lease. Rent $250. Price $15,000, with $10,000 cash to handle.

61 room apartments, located in Westlake district. Modern up to the minute. Rents with all apartments. Beautiful lobbies, beautifully furnished, 9 garages in connection. 5 years' lease. Rent $325. Price $15,000, with $10,000 cash to handle.

70 room brick hotel, West 5th st., down in town. Hot and cold water in all rooms. Running full the year 'round. Big sum of money being made. Good, live transient. Good lease. Rent $350. Price $16,500, with $12,000 cash.

80 room brick apartments on West 6th, close in. Modern up to the minute. None better in the city. Elegantly furnished. Mahogany and Circassian walnut furniture. Beautiful lease. 5 to 10 years' lease. Cheap rent. $20,000 cash will give you the keys. Balance easy.

85 room corner brick transient hotel, in the busy district. Nicely furnished. Running full to its capacity. Paid the owner net in 18 months $25,000. 5 years' lease. Rent $18,000. With $12,000 cash.

110 room corner brick apartments. West 5th, close to walking lines. Modern and up to the minute. Well furnished and getting the big money. 5 years' lease. Rent $375. It will take $15,000 cash to handle.

132 room apartments on a prominent corner on the West Side, close in. Modern in every respect. Hardwood floors through the building. Beautiful lobby. Nicely furnished. Netting from $1100 to $1200 per month. Lease 5 to 10 years. Rent $700. Price $23,000, with $12,000 cash.

SEE M. H. TEATER & CO. FOR BARGAINS. LARGE LIST OF HOUSES TO PICK FROM. 206 S. HILL ST.—ROOMS 3, 4, 5. CORNER OF 5TH AND HILL ST.

FOR SALE— HOPE ST. ROOMING HOUSE—14 ROOMS. $1500 HANDLES

Large 2-story, newly painted house, 4 blocks from Broadway, west side, large lot, $7x160, modern 2-story building, corner, store, two car lines. The building alone is worth more than the price. Furniture worth $2500. Total $18,500. If you act quick will sell the whole thing, lot, house, all furnished, full of rooms, for $15,000, $5000 cash. Terms, $7500 cash, safe, sane, investment, with a home and big income. Choice downtown investment—close district, always good. Apply owner, room 906 Story & Van Nuys Building, 6th and Hill streets. THOS. BUSKEY.

FOR SALE—HOTEL BARGAIN. $5000 handles 37 rooms, west side, rent $250; charges $1000 cash. Never such a $5000 HANDLER

40 rooms, on S. Hope, rent only $250, 3 years' lease. Price $7000. $2500 HANDLES

66 rooms, close in, 5th st., well steam heat; rent $375, long lease. CLEARING $1050. Several private baths, nice lobby. Investigate. Owner will sacrifice at $9000. WITHROW & WRIGHT, 702 S. SPRING 15 years in the business.

106 ROOM CORNER BRICK apts., excellent location 3 apts. 5-year lease, low rent. ONLY $1000. Will take $1000 cash. Good carpets and furniture. We have a wonderful bargain price for a few days.

60 rooms, WEST SIDE, CORNER BRICK hotel, 3 baths, CLEARS ABOUT $1000 NET PROFIT EVERY MONTH. 5-year lease, low rent.

O. A. BROWN & CO., 215-216 Security Bldg. 312-313—67628.

200 ROOM APARTMENT HOTEL, HIGH CLASS IN EVERY APPOINTMENT; WEST OF HILL ST. NET RECEIPTS IS $4000 PER MONTH. PRICE IS $45,000. OWNER WILL CONSIDER A PARTNER FOR $15,000. TERMS. OWNER DESIRES RETIRE FROM ACTIVE BUSINESS. PARTNER MUST OPERATE AND MANAGE HOUSE AND SHARE PROFITS. OUTSIDE OF EQUAL DIVISION OF NET PROFITS WOULD CO. 602 STORY BLDG.

FOR SALE — Hotel lease and furnishings, strictly modern and beautifully located in business district. Place has long lease at exceptionally low rental, for the location. House does splendid business the year 'round. Investigate with MRS. HEASLEY—909 7th, San Diego.

FOR SALE—Eh! Looking for good investment? We have 60 rooms, 3 baths, 3-yr. lease, $375 rent, $1050 cash. 40 rooms, 2 baths, 3-yr. lease, $250 rent, $700 cash. 45-room, 3-yr. lease, $250 rent, $1000 cash. 54 rooms, 3-yr. lease, $375 rent, $1000 cash. 70 rooms, 3-yr. lease, $375 rent, $1000 cash. 80 rooms, 3-yr. lease, $375 rent, $1000 cash. 110 rooms, 3-yr. lease, $375 rent, $1000 cash. 132 rooms, 3-yr. lease, $375 rent, $1000 cash. Let us handle it. BRYANT INVESTMENT CO., 309 Pay Bldg.

FOR SALE—11 rooms, EXCELLENT furniture; 5 rms. rented for $125. You can rent 4 more. 3-year lease at $75. $1500 down. Snap. Owner, 1 to 5 p. m. 1016 W. 23d st.

A DUMP like this East Side place of 17 rooms on which the full price is $1200, rent $75 per month. Owner will take it. OUT WEST CO., Room 310, 129 W. 2nd.

FOR SALE—Furn. and lease 60-room country hotel, 5-year lease, rent $150 month. Price can split $15,000, with $4000 cash. Some bargain. OGDEN REALTY CO., 400 I. W. Hellman Bldg., 124 W. 4th st. 65409, Garv. 1989.

FOR SALE— 70-ROOM HOTEL. FINE CORNER LOCATION. BRICK BLDG. WELL FURNISHED. HOT AND COLD WATER. STEAM HEAT. LONG LEASE. LOW RENT. PRICE $10,000. VERY EASY TERMS. CALL AT 827 CHAPMAN BLDG.

FOR SALE—33-room apartments. West. 13 singles, 2 3-room, 2 private baths. Price $12,500. $9000 down. SOME BUY. CLINE & STRAWN, 527 Security Bldg.

FOR SALE— HOME AND INCOME. 8-room cottage, furniture, garage, fruit, etc. High, level, choice location. Rent $2250 today. $700. ELLENDALE PLACE. Block north W. Adams & Hoover and Vermont. Three car lines near.

FOR SALE—18-ROOM HOTEL. Downtown transient corner. H. & C. water, private baths. Rent $250, with a long lease. Nets better than $1000. This is a dandy buy for $15,000, on easy terms. See E. M. BANCROFT, 315 Lankershim Bldg., 3rd and Spring.

FOR SALE—Lease and furniture, 40-room hotel, nice and clean, by owner, five years' transferable lease. Cheap rent. Good furniture. See this at once. Wise and cheap. Phone MAIN 6883.

FOR SALE—40 rooms, rent $300, lease on Broadway; $7000, terms. 50 rooms, rent $150, lease, $8000, terms. Room 404 BRADBURY BLDG., 304 S. Broadway. Great Western Brokerage. 15158.

FOR SALE—14-room house, downtown. Rent $40. Good furniture and only $1200, and you reap in.

BRYANT INVESTMENT CO., 309 Pay Bldg.

WANTED—Gentleman or lady of means can obtain active or silent interest in established hotel and mortgage concern. Address ZZ, box 450, TIMES BRANCH.

FOR SALE—50 rooms, modern, west side, close in ast. Private baths. H. & C. water. $7500 will handle this 5-year lease at $250 mo. Nets $700. 5TH ST. REALTY, Room 335, 411 Main.

FOR SALE—Hotel in heart of city, 83 rooms, low rent; big income, 10-year lease, and only $15,000 puts you in business.

BRYANT INVEST. CO., 309 Pay Bldg.

FOR SALE—A boarding-house of 11 rooms, $75 rent, 3-year lease, $550 income, and for quick sale, cheap.

BRYANT INVEST. CO., 309 Pay Bldg.

FOR SALE—7 rooms, elegant furniture, west side. Clearing $110 monthly. Price $900. Biggest snap in town. Rent $25. Call 208 DELTA BLDG., 426 Spring.

FOR SALE—12 rooms, good furniture, only $4500. Lease 5 years at $75 per month. JEWELL-KREKE CO., 313 H. W. Hellman Bldg. Phone 14134.

FOR SALE—25 rooms, close in. Rent $75; lease 3 years, $4000; some terms. Nets $250 mo. 5TH ST. REALTY, Room 335, 411 Main.

FOR SALE—10 rooms, good furniture, income $115. Must sell. 2315 S. MAIN.

FOR SALE—17 rooms, Bdwy. Running water in all rooms. $1000 cash handles. Clears $350. CITY BROKERAGE, 211 L. A. Ry. Bldg., 11th and Bdwy., or 125 N. Bdwy.

FOR SALE—This 47-room modern downtown hotel must be sold. $7500 cash will handle $250 rent, 3-year lease. 5TH ST. REALTY, Room 335, 411 Main.

FOR SALE—REAL SNAP. 24 rooms, downtown location. Good furniture. Clears $500 mo. $2500 handles. See LEVIN, 410 Grant Bldg.

FOR SALE—Rush. Rush. Rush. $1500 full price, buys 14 rooms, close in. Fine furniture. Lease owner 3 years. $7000 handles. MR. BRYANT, 309 Pay Bldg.

FOR SALE—8 rooms. Rent $65; close in. Painted and papered. $900; snap. CITY BROKERAGE, 211 L. A. Ry. Bldg., 11th and Bdwy., or 125 N. Bdwy.

FOR SALE—9 rooms, all modern. Sold at big sacrifice. 2619 S. NORMANDIE, West Adams car. Owner there from 2 till 3.

FOR SALE—14-room hotel, 14 months' straight lease. Price $3,200. Cash $2200 or $2700. 1071½ S. BROADWAY. Rent $35.

FOR SALE—Rooming-house, 11 rooms, rent $110 month, clear $35. Price, $2500. RHODES 411 Washington Bldg.

FOR SALE—Cozy apartment-house, 34 rooms, 3 stores, 4-room cottage, garage; good furniture; must sell. 1-12 Ellendale Pl.

FOR SALE—Hotel of 20 rooms. Lease 3 years. Clears rent. $1000 cash closes deal. BRYANT INVT CO., 309 Pay Bldg.

FOR SALE—Small rooming-house. 503 W. FIRST ST.

HOTELS, ROOMING HOUSES—For Sale, Exchange, Leases, Wanted.

For Sale.

FOR SALE— SOUTHERN CAL. LAND CO., 820 STOCK EXCHANGE BLDG. 639 S. SPRING, TEL. PICO 3569.

REAL BARGAINS THAT WON'T LAST LONG.

110 ROOMS. $15,000 DOWN.

WEST SIDE BRICK APT. HOTEL. RENT 19 LEFS THAN $7 PER ROOM. NETTING $1560 A MONTH. FULL PRICE $20,000. 75-ROOM MODERN HOTEL—

CORNER BRICK BUILDING, WITH GOOD FURNITURE, LONG LEASE WITH RENT LESS THAN $6 PER ROOM. $15,000, WITH $10,000 CASH.

60 ROOMS ON WEST SIDE, $10,000 GIVES POSSESSION WITH 10-YR. LEASE AT $5.50 PER ROOM.

BEAUTIFUL 105-ROOM APT. HOUSE IN HEART OF CITY.

WITH FINE MAHOGANY FURNITURE. LONG LEASE AT $6 PER ROOM. THIS HOUSE IS NETTING $2000 PER MONTH. $25,000 CASH GIVES POSSESSION, WITH FAST PAYMENTS ON SMALL BALANCE. SEE THIS BEFORE IT GOES.

HOTEL BARGAIN.

125 ROOMS—$25,000 CASH—

WEST SIDE. FIVE-STORY BRICK. NEW TEN-YR. LEASE, LESS THAN PRESENT RENT. SUMMER RATES NET $2200 A MONTH. THIS HOUSE IS WAY BELOW MARKET PRICE AND CANNOT LAST LONG. FULL PRICE $45,000.

SEE US FOR ANY DESCRIPTION OF INCOME PROPERTY. WE ALSO WILL GUARANTEE YOU INFORMATION ON ANY APT. HOUSE OR HOTEL IN CITY.

SO. CAL. LAND CO., 820 STOCK EXCHANGE BLDG., 639 S. SPRING ST. PICO 3569.

FOR SALE— TRANSIENT HOTEL.

25 ROOMS, BRICK BUILDING, CORNER LOCATION, IN THE HEART OF THE CITY. STEAM HEAT. RENTAL $150 A MONTH, WITH A LONG LEASE. PRESENT OWNER CLEARING $700 MONTH. FURNISHINGS IN VERY GOOD CONDITION. THIS IS POSITIVELY A BARGAIN FOR $9500, WILL MAKE SOME TERMS TO RESPONSIBLE PEOPLE.

NATIONAL BROKERAGE COMPANY, 709 FERGUSON BLDG. PHONE 10671.

APARTMENT HOUSES—For Sale, Exchange, Leases, Wanted.

For Sale.

FOR SALE— APARTMENT-HOUSE—BARGAIN.

$17,500, AND WILL MAKE SOME TERMS TO RELIABLE PARTIES. HERE IS THE BIGGEST BARGAIN IN LOS ANGELES; 65 ROOMS, ARRANGED IN SINGLE AND DOUBLE APTS.; PRIVATE BATHS, STEAM HEAT; CORNER BRICK BUILDING, ON THE WEST SIDE; RENT ONLY $400 MONTH, WITH A 5-YEAR LEASE. PRESENT OWNER CLEARING CLOSE TO $700 ABOVE ALL EXPENSES. VERY ATTRACTIVE GROUND FLOOR LOBBY, BEAUTIFUL MARBLE ENTRANCE AND IS ELEGANTLY FURNISHED THROUGHOUT. PRESENT OWNER HAS VERY GOOD REASONS FOR SELLING. THIS PLACE MUST BE SEEN TO BE APPRECIATED, AND IS A PICK-UP FOR SOMEONE.

NATIONAL BROKERAGE COMPANY, 709 FERGUSON BLDG. PHONE 10671.

FOR SALE— BRYANT INVESTMENT CO. 32 Years' Experience.

48 PER CENT ON INVESTMENT. Often sought, but seldom found. We have it. A genuine 48 per cent on investment. 5-year lease, rent $5 per room, $12,000 cash.

47-ROOM APARTMENT, WEST SIDE. Rent, $200. 5-yr. lease. $500 net income. Exceedingly neat furnishings. $6000 cash.

DOWNTOWN MODERN HOTEL. 50 rooms, 4-yr. lease. Net income $500. Well furnished. $15,000 cash, balance easy.

26 ROOMS—$4000 CASH. Rent $150. 3-yr. lease. Nets $300. A little beauty and a real bargain.

140 ROOMS—$35,000 CASH. Rent only $750. 5 years' lease. Net income $1650. Clear $900.00 on present lease. Open to investigation.

105 ROOM—$25,000 CASH. West side. Walking distance. Brick build. ing 5-yr. lease. Rent $600. Private bath, elevator, direct phones. Best of service. This a bargain. King of all. Income $2900 gross.

BRYANT INVESTMENT CO., 309 Pay Bldg., 3rd and Hill.

FOR SALE— 67-ROOM APARTMENTS, CLOSE IN, WEST SIDE. ALL MODERN. NEARLY ALL SINGLES. LARGE, AIRY ROOMS. AMUSEMENT HALL AND VERY ATTRACTIVE LOBBY. ALL NEWLY DECORATED AND NEW CARPETS. FURNITURE IN A-1 CONDITION. LONG LEASE AT $500 MO. IT'S ANOTHER BARGAIN AT $20,000. EASY TERMS.

LYTAL INVESTMENT COMPANY, 1057 MER. NAT. BK. BLDG., 6TH & SPRING. 13409.

FOR SALE— APARTMENT-HOUSE—$4500 DOWN.

40 RMS. CLOSE IN, IN A GOOD LOCATION. RENT $150 WITH 2-YEAR LEASE. SHOWING A NET PROFIT CLOSE TO $450 MONTH. THIS HOUSE IS VERY WELL FURNISHED AND IS ARRANGED IN SINGLE APARTMENTS—A GOOD HOUSE FOR A RESALE. FULL PRICE $7000, BALANCE EASY TERMS.

NATIONAL BROKERAGE COMPANY, 709 FERGUSON BLDG. PHONE 10671.

FOR SALE—$6,000 HANDLES 20-room apts., near Westlake, elegantly furnished, private baths, dressing rooms. $6000 HANDLES

37-ROOM APTS., west side, cor., private baths; good furnishings. $9000 HANDLES

29 ROOMS, clearing $450 mo., cheap rent, 3-yr. lease. Let $6000 handle this. $6000 HANDLES

42 ROOMS, mod., west side apts., long lease, cheap rent, elegantly furnished. $10,000 HANDLES

50 rooms, brick, mostly singles, rent $300, long lease. $12,000 handles.

SEE SAVE YOU MONEY. WITHROW & WRIGHT, 702 S. SPRING.

FOR SALE— 115-ROOM APARTMENTS. WALKING DISTANCE.

Beautiful lobby, electric elevator, newly installed heating plant. Furniture and carpets in A-1 condition. New 5-year lease at $7 per room. Netting $1300 per mo. on low rents.

Good Opportunity for Resale.

$20,000 down, balance on very liberal terms. Total price $35,000. MR. DOANE, Phone 11967.

FOR SALE— THE BEST 56-ROOM APARTMENT HOUSE IN LOS ANGELES. Only 2 years old. The most exclusively distinctive Broadway apartment. Situated in the FINANCIAL DISTRICT. Rock construction throughout. Fireproof. Net income over $1000 per month. Price only $45,000. Terms. Only $5,000 cash, balance $500 per month. Good location. Terms. 12-room apt., cor. lease, near Westlake. We have sold and have 20 parts of city. Call ROOM 407, 628 S. SPRING ST.

FOR SALE—Beautiful new apartments. Located heart of fashionable Wilshire district. 24 single apts. and 2 3-room apts. Completely furnished. No vacancies, waiting list. Exclusive tenants. $1200 monthly income, can net $1000 per month with ordinary 5 to 7-year lease. Other information on application. Apply to MR. DONOVAN, 3rd floor, C. C. Chapman Bldg., or phone Broadway 1000. Owner must sell. Will accept $40,000 cash. Phone owner.

FOR SALE—$6,000 down, only $4000 down. 24 rooms, 12 single apts., 3 years' lease, $125 month rent. $750 month and modern and. BRYAN INV. CO. 309 Grant Bldg.

APARTMENT HOUSES—For Sale, Exchange, Leases, Wanted.

For Sale.

FOR SALE— ALVARADO STREET. Beautiful 3-story bldg., 30 apartments, elegantly furnished, large dressing rooms, direct phones, lobby, hall room, piano, 10 yr. transferable lease, $2600. Nets $1100 per month. $27,000. Liberal terms.

WESTLAKE DISTRICT. 3-story brick bldg., 28 single, 4 double apartments, handsomely furnished, direct phones, steam heat, lobby. 5 yr. lease, $7 per room. Nets $1000 per mo. $18,000 cash handles.

39 SINGLE APARTMENTS. Rent west side location, walking distance, elegantly furnished, fine Hilton runs, modern, steam heat, private phones. Now operated by owner, will make 10 yr. lease only $500 per mo. Nets over $1000 per mo. $16,000 handles.

64 ROOMS, $10,000 CASH. Small bal., downtown apartments, nearly all singles, well furnished, steam heat, rent $450 good lease. Nets $600 mo.

WESTLAKE APARTMENTS $9000. Handles, 40 rooms, elegantly furnished, hardwood floors throughout, new rugs, private baths, steam heat. 4 yr. lease. $2250. Will net $600 mo.

26 ROOMS, $5000 CASH. Handles, 8 Grand, well furnished apts., hardwood floors, private baths, gas heat, 3 yr. lease, $150. Nets $250 mo.

14 ROOMS AND APARTMENTS. 8 Figueroa st., redecorated, good furniture, new carpets, 3 yr. lease, $75, good income. Fine for lady alone. Only $3000 required.

NEW HOTEL. W. 7th st., 38 rooms, fine new furnishings, H. & C. water, private baths, 5 yr. lease, $300, large income. $12,000 handles.

UNION SALES CO., 321 W. 3rd st. 11320.

FOR SALE— UNUSUALLY GOOD ONE

80 rooms, nearly all singles, rent about $7.00 per room, 8-year lease, fine brick house, with 4-1 furniture, nets over $2,000 per year. Can sell you this with $15,000 cash, balance on mortgage. This is worthy of your immediate investigation.

ALLABOUGH & SON HAAS BUILDING SEVENTH & BDWY.

FOR SALE— INCOME $6000.

High class small apartment house; best location in the city. Always rented at top prices. Artistically furnished in mahogany. Price for entire property $35,000. Good terms. Might consider some lots. For further particulars see MR. SMITH, 518 W. 9th or ph. Main 5753.

FOR SALE— WEST SIDE APARTMENT HOUSE. 12 APARTMENTS. SINGLE AND DOUBLE. EVERY ATTRACTIVE ENTRANCE. NICE LOBBY. CORNER BRICK BUILDING. LONG STRAIGHT 4-YEAR LEASE. NETS OVER $250. TERMS. LET US SHOW IT TO YOU.

SMITH & COMMONS, 322 LAUGHLIN BLDG., 315 S. BDWY.

FOR SALE—42-room, 16 apts., 4 years' lease. Rent $175. Only $1000 down. Owner nets $500. 35-room, rent $110, 3-year lease, $7000, 4-room, 14 rooms, rent $60, 2-room lease on 20 rooms, $2550, terms. Room 404 BRADBURY BLDG., 304 S. Broadway. Great Western Brokerage. 15158.

FOR SALE—$1000 MONTH PROFIT. 100-ROOM APARTMENT. PRIVATE BATHS AND PHONES. JUST A FEW BLOCKS FROM 6TH AND OLIVE. IN SHOPPING DISTRICT. ABSOLUTELY THE BEST BUY IN CITY. LONG LEASE WITH OPTION. RENT $600 MONTH. WHERE CAN YOU BEAT IT DOWNTOWN? $17,000 CASH. EASY TERMS BALANCE.

PACIFIC BROKERAGE CO. 314 PACIFIC FINANCE BLDG.

FOR SALE—If you want 10 or 12-room apartment, rooming-house with double community kitchen or kitchenette, new furniture, good location, $1250 handles. Call Sunday at 2129 Oak st., 2722 La Salle, 52x2 S. Hoover. Must be sold. Owner, Will take you in car to see all of them. Own these places, must sell regardless of price. West 23rd.

FOR SALE—$15,000 MONTH PROFIT. This is a beauty, fine lobby, very fine furniture. There are 48 single rooms, 3 baths and 6 servants' rooms; modern in every respect; ground floor; 5-year lease at $1400 per month. APPLY 1st WITHROW & WRIGHT, 702 S. SPRING 15 years in the business.

106-ROOM CORNER BRICK apts., excellent location 3 apts. 5-year lease, low rent. ONLY $1000. Will take $1000 cash. Good carpets and furniture. We have a wonderful bargain price for a few days.

60 rooms, WEST SIDE, CORNER BRICK hotel, 3 baths, CLEARS ABOUT $1000 NET PROFIT EVERY MONTH. 5-year lease, low rent.

O. A. BROWN & CO., 215-216 Security Bldg. 312-313—67628.

200 ROOM APARTMENT HOTEL, HIGH CLASS IN EVERY APPOINTMENT; WEST OF HILL ST. NET RECEIPTS IS $4000 PER MONTH. PRICE IS $45,000. OWNER WILL CONSIDER A PARTNER FOR $15,000. TERMS. OWNER DESIRES RETIRE FROM ACTIVE BUSINESS. PARTNER MUST OPERATE AND MANAGE HOUSE AND SHARE PROFITS. OUTSIDE OF EQUAL DIVISION OF NET PROFITS WOULD CO. 602 STORY BLDG.

FOR SALE — Hotel lease and furnishings, strictly modern and beautifully located in business district. Place has long lease at exceptionally low rental, for the location. House does splendid business the year 'round. Investigate with MRS. HEASLEY—909 7th, San Diego.

FOR SALE—Eh! Looking for good investment? We have 60 rooms, 3 baths, 3-yr. lease, $375 rent, $1050 cash. 40 rooms, 2 baths, 3-yr. lease, $250 rent, $700 cash. 45-room, 3-yr. lease, $250 rent, $1000 cash. 54 rooms, 3-yr. lease, $375 rent, $1000 cash. 70 rooms, 3-yr. lease, $375 rent, $1000 cash. 80 rooms, 3-yr. lease, $375 rent, $1000 cash. 110 rooms, 3-yr. lease, $375 rent, $1000 cash. 132 rooms, 3-yr. lease, $375 rent, $1000 cash. Let us handle it. BRYANT INVESTMENT CO., 309 Pay Bldg.

FOR SALE— 67-ROOM APARTMENTS, CLOSE IN, WEST SIDE. ALL MODERN. NEARLY ALL SINGLES. LARGE, AIRY ROOMS. AMUSEMENT HALL AND VERY ATTRACTIVE LOBBY. ALL NEWLY DECORATED AND NEW CARPETS. FURNITURE IN A-1 CONDITION. LONG LEASE AT $500 MO. IT'S ANOTHER BARGAIN AT $20,000. EASY TERMS.

LYTAL INVESTMENT COMPANY, 1057 MER. NAT. BK. BLDG., 6TH & SPRING. 13409.

FOR SALE— APARTMENT-HOUSE—$4500 DOWN.

40 RMS. CLOSE IN, IN A GOOD LOCATION. RENT $150 WITH 2-YEAR LEASE. SHOWING A NET PROFIT CLOSE TO $450 MONTH. THIS HOUSE IS VERY WELL FURNISHED AND IS ARRANGED IN SINGLE APARTMENTS—A GOOD HOUSE FOR A RESALE. FULL PRICE $7000, BALANCE EASY TERMS.

NATIONAL BROKERAGE COMPANY, 709 FERGUSON BLDG. PHONE 10671.

FOR SALE—$6,000 HANDLES 20-room apts., near Westlake, elegantly furnished, private baths, dressing rooms. $6000 HANDLES

37-ROOM APTS., west side, cor., private baths; good furnishings. $9000 HANDLES

29 ROOMS, clearing $450 mo., cheap rent, 3-yr. lease. Let $6000 handle this. $6000 HANDLES

42 ROOMS, mod., west side apts., long lease, cheap rent, elegantly furnished. $10,000 HANDLES

50 rooms, brick, mostly singles, rent $300, long lease. $12,000 handles.

SEE SAVE YOU MONEY. WITHROW & WRIGHT, 702 S. SPRING.

FOR SALE— 115-ROOM APARTMENTS. WALKING DISTANCE.

Beautiful lobby, electric elevator, newly installed heating plant. Furniture and carpets in A-1 condition. New 5-year lease at $7 per room. Netting $1300 per mo. on low rents.

Good Opportunity for Resale.

$20,000 down, balance on very liberal terms. Total price $35,000. MR. DOANE, Phone 11967.

FOR SALE— THE BEST 56-ROOM APARTMENT HOUSE IN LOS ANGELES. Only 2 years old. The most exclusively distinctive Broadway apartment. Situated in the FINANCIAL DISTRICT. Rock construction throughout. Fireproof. Net income over $1000 per month. Price only $45,000. Terms. Only $5,000 cash, balance $500 per month. Good location. Terms. 12-room apt., cor. lease, near Westlake. We have sold and have 20 parts of city. Call ROOM 407, 628 S. SPRING ST.

FOR SALE—Beautiful new apartments. Located heart of fashionable Wilshire district. 24 single apts. and 2 3-room apts. Completely furnished. No vacancies, waiting list. Exclusive tenants. $1200 monthly income, can net $1000 per month with ordinary 5 to 7-year lease. Other information on application. Apply to MR. DONOVAN, 3rd floor, C. C. Chapman Bldg., or phone Broadway 1000. Owner must sell. Will accept $40,000 cash. Phone owner.

FOR SALE—$6,000 down, only $4000 down. 24 rooms, 12 single apts., 3 years' lease, $125 month rent. $750 month and modern and. BRYAN INV. CO. 309 Grant Bldg.

APARTMENT HOUSES—For Sale, Exchange, Leases, Wanted.

For Sale.

FOR SALE— ALVARADO STREET. Beautiful 3-story bldg., 30 apartments, elegantly furnished, large dressing rooms, direct phones, lobby, hall room, piano, 10 yr. transferable lease, $2600. Nets $1100 per month. $27,000. Liberal terms.

WESTLAKE DISTRICT. 3-story brick bldg., 28 single, 4 double apartments, handsomely furnished, direct phones, steam heat, lobby. 5 yr. lease, $7 per room. Nets $1400 per mo. $18,000 cash handles.

39 SINGLE APARTMENTS. Rent west side location, walking distance, elegantly furnished, fine Hilton runs, modern, steam heat, private phones. Now operated by owner, will make 10 yr. lease only $500 per mo. Nets over $1000 per mo. $16,000 handles.

64 ROOMS, $10,000 CASH. Small bal., downtown apartments, nearly all singles, well furnished, steam heat, rent $450 good lease. Nets $600 mo.

WESTLAKE APARTMENTS $9000. Handles, 40 rooms, elegantly furnished, hardwood floors throughout, new rugs, private baths, steam heat. 4 yr. lease. $2250. Will net $600 mo.

26 ROOMS, $5000 CASH. Handles, 8 Grand, well furnished apts., hardwood floors, private baths, gas heat, 3 yr. lease, $150. Nets $250 mo.

14 ROOMS AND APARTMENTS. 8 Figueroa st., redecorated, good furniture, new carpets, 3 yr. lease, $75, good income. Fine for lady alone. Only $3000 required.

NEW HOTEL. W. 7th st., 38 rooms, fine new furnishings, H. & C. water, private baths, 5 yr. lease, $300, large income. $12,000 handles.

UNION SALES CO., 321 W. 3rd st. 11320.

FOR SALE— UNUSUALLY GOOD ONE

80 rooms, nearly all singles, rent about $7.00 per room, 8-year lease, fine brick house, with 4-1 furniture, nets over $2,000 per year. Can sell you this with $15,000 cash, balance on mortgage. This is worthy of your immediate investigation.

ALLABOUGH & SON HAAS BUILDING SEVENTH & BDWY.

FOR SALE— INCOME $6000.

High class small apartment house; best location in the city. Always rented at top prices. Artistically furnished in mahogany. Price for entire property $35,000. Good terms. Might consider some lots. For further particulars see MR. SMITH, 518 W. 9th or ph. Main 5753.

FOR SALE— WEST SIDE APARTMENT HOUSE. 12 APARTMENTS. SINGLE AND DOUBLE. EVERY ATTRACTIVE ENTRANCE. NICE LOBBY. CORNER BRICK BUILDING. LONG STRAIGHT 4-YEAR LEASE. NETS OVER $250. TERMS. LET US SHOW IT TO YOU.

SMITH & COMMONS, 322 LAUGHLIN BLDG., 315 S. BDWY.

FOR SALE—42-room, 16 apts., 4 years' lease. Rent $175. Only $1000 down. Owner nets $500. 35-room, rent $110, 3-year lease, $7000, 4-room, 14 rooms, rent $60, 2-room lease on 20 rooms, $2550, terms. Room 404 BRADBURY BLDG., 304 S. Broadway. Great Western Brokerage. 15158.

FOR SALE—$1000 MONTH PROFIT. 100-ROOM APARTMENT. PRIVATE BATHS AND PHONES. JUST A FEW BLOCKS FROM 6TH AND OLIVE. IN SHOPPING DISTRICT. ABSOLUTELY THE BEST BUY IN CITY. LONG LEASE WITH OPTION. RENT $600 MONTH. WHERE CAN YOU BEAT IT DOWNTOWN? $17,000 CASH. EASY TERMS BALANCE.

PACIFIC BROKERAGE CO. 314 PACIFIC FINANCE BLDG.

FOR SALE—If you want 10 or 12-room apartment, rooming-house with double community kitchen or kitchenette, new furniture, good location, $1250 handles. Call Sunday at 2129 Oak st., 2722 La Salle, 52x2 S. Hoover. Must be sold. Owner, Will take you in car to see all of them. Own these places, must sell regardless of price. West 23rd.

FOR SALE—$15,000 MONTH PROFIT. This is a beauty, fine lobby, very fine furniture. There are 48 single rooms, 3 baths and 6 servants' rooms; modern in every respect; ground floor; 5-year lease at $1400 per month. APPLY 1st WITHROW & WRIGHT, 702 S. SPRING 15 years in the business.

106-ROOM CORNER BRICK apts., excellent location 3 apts. 5-year lease, low rent. ONLY $1000. Will take $1000 cash. Good carpets and furniture. We have a wonderful bargain price for a few days.

60 rooms, WEST SIDE, CORNER BRICK hotel, 3 baths, CLEARS ABOUT $1000 NET PROFIT EVERY MONTH. 5-year lease, low rent.

O. A. BROWN & CO., 215-216 Security Bldg. 312-313—67628.

200 ROOM APARTMENT HOTEL, HIGH CLASS IN EVERY APPOINTMENT; WEST OF HILL ST. NET RECEIPTS IS $4000 PER MONTH. PRICE IS $45,000. OWNER WILL CONSIDER A PARTNER FOR $15,000. TERMS. OWNER DESIRES RETIRE FROM ACTIVE BUSINESS. PARTNER MUST OPERATE AND MANAGE HOUSE AND SHARE PROFITS. OUTSIDE OF EQUAL DIVISION OF NET PROFITS WOULD CO. 602 STORY BLDG.

FOR SALE — Hotel lease and furnishings, strictly modern and beautifully located in business district. Place has long lease at exceptionally low rental, for the location. House does splendid business the year 'round. Investigate with MRS. HEASLEY—909 7th, San Diego.

FOR SALE—Eh! Looking for good investment? We have 60 rooms, 3 baths, 3-yr. lease, $375 rent, $1050 cash. 40 rooms, 2 baths, 3-yr. lease, $250 rent, $700 cash. 45-room, 3-yr. lease, $250 rent, $1000 cash. 54 rooms, 3-yr. lease, $375 rent, $1000 cash. 70 rooms, 3-yr. lease, $375 rent, $1000 cash. 80 rooms, 3-yr. lease, $375 rent, $1000 cash. 110 rooms, 3-yr. lease, $375 rent, $1000 cash. 132 rooms, 3-yr. lease, $375 rent, $1000 cash. Let us handle it. BRYANT INVESTMENT CO., 309 Pay Bldg.

APARTMENT HOUSES—For Sale, Exchange, Leases, Wanted.

For Sale.

FOR SALE— IF YOU SEEK OPPORTUNITY IT KNOCKS HERE. LISTEN!

West Side; well located; walking distance; 60 rooms, and they are fine large light clean; private baths throughout; direct phones. Very charming. Net income over $600 per month. 7 years' lease; rent $175.00 per room. May be bought with $5,000. cash; balance from receipts.

ALLABOUGH & SON HAAS BUILDING SEVENTH & BDWY.

HOLLYWOOD APARTMENT—

44 ROOMS HARDWOOD FLOORS, PRIVATE BATHS, OAK FURN., BEAUTIFULLY LOCATED, 5-YEAR TRANSFERABLE LEASE. A FINE HOME AND A LARGE INCOME. TERMS.

W. T. FITZPATRICK CO., 914 STORY BLDG., 6TH & BDWY. 63570.

FOR SALE— YOU ARE OVERLOOKING THE BEST BET

If you want to buy the best apt.-house on the smallest cash payment, yielding big income, in fine location, elegantly furnished, complete every modern convenience. Will wager you big odds that can show you one which will beat anything being offered.

When you learn reason this fine deal is available you will be glad you came.

704 PACIFIC FINANCE BLDG.

FOR SALE—Apartment-house; 20 rooms, one of the classiest in Westlake dist. Elegantly furnished. Will appeal to the fastidious buyer. Dandy lease at $225 mo. Now netting $1300 month. Here's your chance for a real buy at $35,000. METROPOLITAN, 1000 Chester Williams Bldg., 4th and Hill.

FOR SALE—6% ROOM APARTMENT. Modern single. Small rent, 3-year lease. Elegantly furnished, beautiful brick bldg. Best high-grade money-maker in city. Nets 10% on your investment. $20,000.

E. R. KNOX, 216 Grosse Bldg. 11404.

FOR SALE—Lease and furnishings high-class apartment-house, 63 rooms, modern and up to the minute in every appointment. Fine lease with reasonable rent. For information see owner, MRS. HEASLEY, 909 7th. San Diego.

FOR SALE—West side, beauty, 37 rooms, regular home place, beautifully furnished, much rug nearly new; 5-year lease, $4 rooms, 3 garages; full price $12,000; $4000 down, net profit $400 month.

RYAN INV. CO. 300 Grant Bldg.

FOR SALE— $1500 CASH, WEST SIDE APT. 18 rooms, 9 single apts., well furn., close in. Price $2300. INVESTMENT ASS'N., 322 Grant Bldg., 4th and Hill sts. 67280.

FOR SALE—Apt.-house, 42 rooms, new, beautifully furnished, private baths, dressing rooms, hardwood floors, 3-year lease, rent $200 month. Price only $4,000. Some terms. For real bargains see OGDEN REALTY CO., 400 I. W. Hellman Bldg., 124 W. 4th st. 65409, Garv. 1989.

FOR SALE—$7000 gives possession, free 42 rooms, modern, west side apts., close in, distress sale, owner leaving city. Everything nicely furnished, private ba

BUSINESS CHANCES.

Miscellaneous.

ARE you looking for a chance to buy an established business that you can own yourself, that will pay 25 to 35 per cent net on the amount invested, and which can be increased? A light, enjoyable business that would not require your entire attention. Could be handled either by use of auto or street car.

A California corporation which intends in the future to manufacture only, make this opportunity possible by disposing of its established business, which is located in Los Angeles and surrounding towns and cities, and is and has for years past paid big profits to the corporation. You can buy a part or all of the Los Angeles business, or that part of it located in Long Beach, Venice, Ocean Park or Riverside. Every part of it is good. You can invest $1000 to $10,000, according to the size of that portion of the business and in the locality which would interest you most. This business is absolutely sure and certain, has been tried for years and proven. If you will investigate we can prove to you that there is no element of change in connection with this business, simply a sure and steady income from an established business and your returns in proportion to the size of your investment. We can furnish the best of bank and trade references. For further particulars address box 160, TIMES OFFICE.

A MANUFACTURER'S AGENCY.

This will appeal to a man and his wife who can devote their entire time to this line. It is one of the largest concerns of its kind in the United States, with agencies throughout the entire country and many of them earning big money. It is a correct designation of a manufacturer for the individual. It requires no introduction, as it is known from the Atlantic to the Pacific. The price for the exclusive right to handle this in Los Angeles city is $6000. Suitable terms can be arranged if necessary. At the present time the income from sub agencies here is about $160 a month and will be about $1000 when the limit of sub agents are all appointed and working.

W. S. HATTRAY & CO.,
600 Title Insurance Bldg., 5th & Spring.

MANUFACTURING PARTNERSHIP, $1500.

I need a partner in my rapidly growing, established business, manufacturing a staple commodity.

My customers are the largest wholesale and retail dealers in southern California and I must devote all my efforts to the sales. I will teach the right man the business and let him handle the sales.

If you are satisfied with a guaranteed salary of $125 a month and a division of the profits every 90 days, arrange an interview with me at once.

408 LAUGHLIN BLDG., 315 S. Broadway.

ABILITY WINS

Can you qualify as an associate in a firm which as a member of the Chamber of Commerce has helped to develop Los Angeles to its present place in the business world?

As a friend of the senior member I am commissioned to find a man who can assume the office management, must be an American of good appearance, have business experience, capable of earning not less than $2000 per annum, as unusual opportunity is offered, investment $2000. Apply to

J. V. HIARD,
602 S. Figueroa st.

FOR SALE—

TWO SPLENDID SUITS—both located very close to Figueroa st.

NO. 1.

New 5-year lease—just a fraction over $6 room per month; ground-floor lobby, mahogany furnishings, steam heat, all single ends, with private baths, all up-to-date; clears $1600 month. See this now.

NO. 2.

Brick has 85 rooms, nearly all singles, nearly all new; rent is $5 room per month; question very much if there's a house in the city that keeps as well filled ALL THE YEAR ROUND as this; a snap at the Price $20,000. This $15,000 down.

KEYSTONE CO., Room 525,
Merchants Bldg., 4th and Hill.

PARTNER WANTED—

I own and operate the only system hollow tile plant in the city manufacturing structural material. 17 years' experience in this line. Am unable to take care of the business and want a man to take charge of the production end. I will look after the outside. Profits limited only to our ability. Los Angeles third U. S. city in building permits last month. Great demand for our product. Will sell half interest to honest hard-working man for $4000, fully covered by inventory. Apply in person to

J. V. HIARD, at 602 South Figueroa St.

NOW ready to let exclusive merchandise sales rights for cities of fifty thousand or more, counties of California. Proposition established 11 years in California. High-set inducements, no resistance to make. Big money, no particular salesmanship ability necessary. All of California rights sold. Act quickly if you wish remaining territory. 1907 WASHINGTON BLDG., Los Angeles, Cal.

WOULD like to meet man of executive ability, who can assume complete charge of the manufacture, sales and distribution of a necessity; with a certified financial statement $10,000 will handle controlling interest. This proposition will stand any investigation. Address X, box 121, TIMES OFFICE.

DOES 30 PER CENT INTEREST YOU?

A remarkable opportunity is offered lady or gentleman to secure interest in real estate mortgage paying large ordered basis. Big profits assured. If interested address O, box 490, TIMES BRANCH.

GIFT MANUFACTURING.

A real opportunity for a man with a little capital who is willing to put in all his time inside while I look after the outside. I have had this proposition up with leading business to reliable man and self equal half interest for $1500.

1207 E. 82nd ST., CANFIELD ST.

FOR SALE—Does $500 to $1000 per month; equal to you? Real estate office, old established; will introduce; only $1000 cash must sell. Best references furnished. Large listing; fine auto and all furnishings. $2500. Full interest investigated. Address O, box 529 TIMES BRANCH.

FOR SALE—A GENERAL HOSPITAL AND SANITARIUM; established 1910. WILL GIVE THE LEASE AND FURNISHINGS $1500 WILL HANDLE, BALANCE MONTHLY PAYMENTS. WITH PROPER MAN WILL COME FROM $500 TO $700 A MONTH CALL 629 CALIFORNIA BLDG.

CAFE—A very good, modern cafe; quality furnishings, stove, ovens and fixtures; just last two years $50. Present rent $70; will be sold at public auction to the highest bidder on the block of October 31, at 1 p.m., 308 W. JEFFERSON BLVD. Los Angeles.

FOR SALE—Modern ten room and rooming house, 1 door south of blvd. Newly furnished throughout. Established business 3 years. Owner leaving city. Income $800 mo. $4000 Apply OWNER, 1737 Wilcox ave.

FOR SALE—EXCHANGE—Old established mail car business, fine location, overhead small, lease, building, stock and equipment about $7500. Want some cash and real estate. OWNER, address BY, box 187 TIMES OFFICE.

WANTED—Experienced book-keeper and stenographer to take position in office as assistant secretary of oil company. Big opportunity. Reasonable cash investment required. Call at once, 606 STOCK EXCHANGE BLDG.

WANTED—An assistant to help operate a grocery range, one who is not afraid of work and can invest a little money. We have plenty of business in sight Call at 1005 E. JEFFERSON South 5574-W.

CHIROPODIST-MASSEUR

An opportunity to establish and operate with well-known, high-class beauty parlor. Ideal location. Address F. O. Box 294, OCEAN PARK.

FOR SALE—$2000 great, meeting. Only hotel and garage in growing town in Tulare Co.

NYROPON & JOHNSON,
402 Douglas Bldg.

AT LOCATION gas and oil station, Pasadena way; also room for four bungalows. Price $8500. Terms. MR. BURTON, 930 Stock Exchange Bldg.

WILL sell one-half interest in exclusive millinery store and valuable lease at less than cost to acceptable party or address X, box 92, TIMES OFFICE.

STORE—A well established ladies' ready-to-wear store in a business location. Apply 2713 MAIN ST., Ocean Park. No agents.

FOR SALE—Or Trade—Fruit stand $100. Good business, Mission Road and North Broadway. Call Sunday.

FOR SALE—Five hundred dollars buys ½ interest in old-established hotel; brokerage business. Fine location; right party. OWNER 315 Longlife Bldg., 315 S. Hope

BLUESTABLISHED modern grocery and meat market on Grand ave. Stock at wholesale and fixtures at auction. Call OWNER, 21-23.

FOR SALE—well established business netting $10,000 per year. Price $15,000 for quick sale. Best reason for selling. ADDRESS BY 2207 TIMES OFFICE.

WANTED—All-around cafe man to partner to buy small shop. Splendid locality. 107 N. PAC. BLVD., Huntington Park. South 787

MILLINERY shop, in good location, on west side. Must lease and will accept best offer. Phone Owner, WEST 6757.

EXCLUSIVE BLOUSE AND LINGERIE SHOP Stock, fixtures and lease. On Western ave. Make an offer. 567683.

GOOD shoe business in Glendale. Fine location, long-term lease, small stock. $12 E. BROADWAY, Glendale.

ONE-ACRE NURSERY, Maywood, house and everything for $1400; ½ cash. 930 STOCK EXCHANGE BLDG.

$2500—THEATER fully furnished. Just the place for man and wife. Netting $75 wk. 1240 BYRAN, 830 S. Olive st.

STORE and 5-room bungalow, 1127 E. 87TH ST. $2500, terms. PICO 2562.

BUSINESS CHANCES.

Miscellaneous.

YOUR FIRST DIVIDEND—

We know for a certainty that men will take longer chances in buying a business in Los Angeles than they would in possibly any other city in the United States, the reason for this is because they want to be here, and after they have wandered around for several weeks or months looking for something that appeals to them and have been unsuccessful, they become desperate and take a chance at what looks like the best of a poor assortment; in all probability what they select is new to them, and where is the man who can look into the future and avoid the mistakes that are almost sure to happen to the man in a new line in a strange city. We believe we are qualified to give valuable advice, gained from many years' experience handling almost every conceivable line of business. If you are a prospective investor, it will be a pleasure to talk with you, it will not only be the means of preventing you from making a poor investment, but might aid you in getting into a business that will at an early date, pay you your first dividend.

W. S. HATTRAY & CO.,
600 Title Insurance Bldg., 5th & Spring.

BEFORE you settle on your location for business, go see the best location for a 5 and 10 cent store in the city. Address Vermont Heights, "The Highlands of the Southwest," new subdivision at Vermont and Manchester. Easy terms. WM. F. DOLAN'S wonderful investment. SEE THEM TODAY. They are selling fast. Take Hoover or Manchester car line to 84th Pl. and Vermont. Office on tract.

F. H. DOLAN, Owner and Subdivider.

ARE YOU THE MAN

who sees opportunity at the gate? Do you know that 97 men of every 100 are living on charity at the age of 65? Are you going to be one of the 97 or not, then get busy. Start now. Today. Be independent. We will put you in a clean, lightbusiness and show you how you can make success for you. If you are ambitious, send $1 for information and inquire at once. This is your opportunity. A chance to make good. MR. GAMBICHLER, 619 Lankershim Bldg.

BIG 4

SERVICE STATION.

LOCATED INTERSECTION 4 BLVDS. HAS 4 ENTRANCES, 4 PUMPS, 4 KINDS GAS, WORKS—4—MEN. $4000 STOCK. CLEARS $4000 MONTHLY. WILL GIVE WEEK'S TRIAL. THIS PLACE HAS A 10-YEAR STRAIGHT LEASE AT VERY LOW RENT. $2000 WILL HANDLE. PARTICULARS DALTON INV. CO., 402 TITLE INS. BLDG. 458 SPRING.

$150 CAPITAL—QUICK.

QUICK.

If you need big capital quick, let me tell you how I have raised $1,000,000 in 30 days. Also furnish to client mailing address of the richest people on earth. $200 "Cough Indians," 97 Osage families living in this vicinity whose entire revenue comes from oil; sell information on Spanish-Mexican Grants. Consultation by appointment. STONE, 619 Stock Exchange Bldg. Phone 14467.

WE ARE looking for several men who have some knowledge of selling to handle the exclusive distribution of the "HILO" in different Southern California counties that are still open. This device can be attached to any car showing a saving in gasoline of from 10 to 30 per cent. Recent tests with a Ford made over 40 miles per gallon. The HILO retails for $25 and is guaranteed. Salesmen required to finance contract. Address T, box 1, TIMES OFFICE.

A WORTH while opportunity! From three to five thousand dollars, need not all be cash. Interest in expansion of young Los Angeles mfg. concern; will stand any investigation, prefered; secure a third interest. Absolutely no competition; indispensible article; big commissions; big profits; no fiction-wise demand. Indorsed by every large consumer. Substantial profits; assurance of life income if desired. Already a success; need capital for larger production. Address W, box 244, TIMES OFFICE.

WANTED—Southern California counties are open on the new automobile turning signal just out, retailing for $10. Advertising matter furnished and factory in operation. Exclusive contract given to right party. $1000 necessary to finance it. This is a splendid opportunity for a man with the right man to connect with a proposition that will stand any test. Call at once at 1000 S. OLIVE ST.

WANTED—Live experienced salesman to Los Angeles representative for a concern developing big orchards in San Joaquin Valley. Must be big city automobilist and be able to furnish references. Answer in full, giving address and phone number. Communication Monday evening or Tuesday morning. Address W, box 208, TIMES OFFICE.

BUYERS AND SELLERS, come in and talk with us; we will gladly do both. It is our policy to earn your confidence as well as our commission. Buyers, see our fresh list. Sellers, bring or mail to

CHAS. E. BROOKS CO.,
620 Central Bldg.

50 YOU REQUIRE MORE CAPITAL?

A brokerage house with 25 years' experience; financial responsibility unquestioned; organized corps investment solicitors; retrenching required and given. If we do not market your securities, we charge nothing. BOX 2847, BOSTON, MASS.

RESTAURANT—Best paying business, well located, feeding 500 to 600 per day; a money-maker. Long lease, reasonable rent. Owner has personal reason for selling. Will sell on easy terms to right party or trade for land or city property. Price $7000. $2000 cash. See owner only. Address W, box 297, TIMES OFFICE.

DO you want a pleasant, permanent business that will net you a good and GROWING income? Then you should call at 1004 SAN FERNANDO BLDG., 4TH AND HILL.

AUTO paint expert needs a partner who is willing to learn the business; must be reference and a trustworthy, to handle the cash and help take care of the front end of the business. One not afraid of work or owner could rely on small help. Will give $50 a week salary and divide profits monthly. $750 for equal half interest. Must be arranged. 1710 E. W. HELLMAN BLDG., 4th & Spring.

AUTO SERVICE COURT, HOLLYWOOD. $7500 buys a complete auto-service court located right on the main boulevard, including fully equipped oil station, battery sales and repair business. 2 large stucco buildings, 8 apartments and 2 bungalows—all rented. Also 5-room home for owner. All up-to-date equipment, on corner lot 120x120. A snap at this price.

RICH, THE GARAGE MAN,
507 Chamber of Commerce Bldg.

AUTO WRECKING YARD—Man with $2000 to $3000 cash WORKER WILLING TO LEARN IF NOT EXPERIENCED. SAT-ISFIED WITH $40 WEEK AT START. NEEDED AS PARTNER IN MY ESTABLISHED CENTRALLY LOCATED, FULLY EQUIPPED STORE. MUST HAVE RELIABLE HELP. IF YOU ARE THE MAN I NEED, SEE ME AT 423 TITLE INS. BLDG., FIFTH AND spring.

AUTO REPAIR SHOP—

¼ INTEREST IN REPAIR SHOP, $200 cash to can understand the auto repair business. A chance for a good man to work up. Business has been established 1½ years. Owner sick. Will sell ¼ interest for $200 cash. Call 1100 CITIZENS' NAT. BANK BLDG., 5th and Spring.

AUTO PAINT SHOP—

HALF INTEREST $850.

Downtown brick bldg., good lease. Will teach selling worker the trade. If satisfied with $50 week and share profits, call 402 TITLE INS. BLDG., 457 Spring.

AUTO REPAIR SHOP—Half interest, $950. Or $1200 for all. Competent mechanic only, who can satisfy trade established. Now clears $125 and better. Call at 1001 CITIZENS' NAT. BANK BLDG.

AUTO stallion; complete; has compartments for gas, oils, tires, accessories, batteries; grease rack; power air, washing, polishing, heat location, long lease; real money maker; required. Address F, box 455, TIMES BRANCH.

AUTO PAINT SHOP PARTNER—$350.

Old established shop in large brick building downtown, fully equipped and steady business. No experience required. Pay you good wages and share profits 50-50. Call evenings or Sunday. 1004 W. 8rd HIBERNIAN BLDG., 4th spring.

AUTO PAINT shop. A snap! ¼ interest. Well equipped; doing good business. Only $401 Figueroa, for $350. Owner going into manufacturing business. Or will sell entire shop for $550. Experience not necessary. Call 402 E. GRAND ave. Rent reasonable. Ask for MR. WOOD.

AUTO PAINTING business; active partner; long established. Doing good business; increasing rapidly; to manage shop, keep books, no experience needed. Will take young man. 1140 S. HOPE ST.

AUTO PARKS—

One at $1350, $200 month net.
One at $7500, $800 month net.
One at $12,500, $1000 month net.
130 WEST FIFTH ST.

AUTOMOBILE CLEANING.

$200—PARTNERSHIP—$200

Located in one of the largest downtown garages, if you have $200 and will work. Call at 902 & 910 QUIMBY ST.

BAKERY LOCATION—Golden opportunity for high class retail bakery. Best residential district in L. A. Business district restricted to only 1 block, with 2000 new houses all around. No bakery for 1 mile. New building, very reasonable rent, 3-years' lease. See Mr. Steen at once as the first one who looks at this snap will take it. ROBERT I. STEEN & CO., 374 S. L. A. ST.

BAKERY—Excellent neighborhood business section, completely equipped, lease, $35 rent, $40 daily counter sales, $2800 and invoice. CAMP AND WALDO, 829 Chapman Bldg.

BUSINESS CHANCES.

Miscellaneous.

OFFICE OPENING—$500.

VERY DESIRABLE OPENING FOR CLEAN CUT YOUNG MAN FAMILIAR WITH GENERAL OFFICE ROUTINE; SUBSTANTIAL DRAWING ACCOUNT ARRANGED WITH SUITABLE PARTY. PROFITS WILL NET YOU ABOUT $250 MONTHLY FOR PARTICULARS CALL 215 STORY BLDG.

NEED capital, $25,000 profit for you. No scheme, strict investigation. You handle money. $10000 will handle. PHONE 60420 for appointment Saturday and Sunday.

TO LET—Valuable front space in high-class restaurant for soda fountain or cigar stand. Call bet. 10 and 5 daily, 845 S. OLIVE ST.

OPPORTUNITY to make a connection in a sales capacity with a going automobile dealer that will bring you returns for your effort and investment. For interview address PAULEY MOTOR CAR CO., 85 West Colorado St., Pasadena, Cal.

PATENTED ARTICLES.

We have three patents for sale outright or on a royalty basis. If you are looking for a good manufacturing article, here it is.

JONES & SHERIDY,
805 Mer. National Bank Bldg.

FULLY equipped bakery—doing $500 per week retail, $600 wholesale; living-rooms & store, rent $80 per mo. Price $3500 cash. 4710½ S. WESTERN AVE. Vermont 54602.

SACRIFICE sale of going business. Exclusive patented article sold by all dealers in so. Calif. Address Y, box 135, TIMES OFFICE.

HAVE 30 hauling contracts that will pay $200 a week and better; if you are financially able to buy your own truck and time payments the job is yours. This is a great opportunity. Address PENDELL, 1207 E. 17th ST.

FOR SALE—Rock and gravel plant, Hollywood district, clearing $200 per month. Offer same for $50,000. Wonderful opportunity for the man with money unless you have the money and mean business.

SAW and lunch counter, doing $50 daily; make good for business man. Fixtures, 1 Al condition. Reason for selling other business. Price $2500. Apply 4907 BROADWAY.

BARBER shop, wood alls, clearing $175 monthly. Price $350; only $250 down, bal. $10 per week. Living-rooms. Rent $20. Call 508 DELTA BLDG., 457 Spring.

BARBER shop, only one in Crescent Junction, good business, 25 and 50c. Crescent Realty Co.

BARBER SHOP in POOL, $500, two chairs, steady, three Saturday and Sunday. Good money-maker and low rent. 3819 SANTA FE AVE.

BATTERY AGENCY—Sole distributor. Wonderful opportunity to secure California rights to one of the best makes of storage batteries on the market. Substations already established throughout the State and are materially increased. Business now netting owner $1000 per month. Battery experience not essential. Personal reasons force owner to sacrifice for $4000. TITLE INV. CO., 601 H. W. Hellman Bldg.

BATTERY AND IGNITION SHOP—

FOR SALE BY OWNER.

First class, well equipped battery and ignition shop, doing a good business; will bear investigation; fine location; will invoice about $1500. Price $2500; $1000 cash, balance to suit purchaser. Address CO, 615 Oceanside, Cal.

BEAUTY PARLOR—Booths; modern; fully equipped; furnished single apt.; rent $65; long lease; other business necessitates sale. Address box 8716, TIMES OFFICE.

BEAUTY PARLOR—Located on Broadway. Price $2500. Easy terms. Long lease. Elegant furnishings. A snap; investigate this price. 607 Hibernian Bldg.

BEAUTY parlor, corner—Fully equipped; doing good business; will sell cheap. Address 1000 E. 41st ST.

BLACKSMITH and horseshoeing shop. W. O. BENSTEAD, Downey, Cal.

BOOKS, stationery, art goods and draperies, good proposition for a party with $1000 cash in a town 11 miles from L. A. New room in good location now available. See H. E. ANDERSON, Ramona Theater Bldg., San Fernando Blvd., Burbank, Cal.

BOOTBLACK STAND—Best location in city closing $500 month. 4 high class chairs. marble floor. Lease. Price $1250. ACME, 502 Delta Bldg.

BUSINESS OPPORTUNITY—

For responsible man, willing to put effort and some money into an established office business; one of the best, safest and most profitable character. If an income of $250 monthly, increasing as business is developed, interests you, call 1000 PACIFIC MUTUAL BLDG., 6th and Grand. Phone 12221.

BUSINESS Hall in Grand Central Market on Broadway, the best paying proposition in the city, net income about $450 per month. Only $6000 cash with lease. H. G. ANDERSON, 208 W. 2ND STREET.

BUTCHER SHOP—Dandy, west-side location. Rent only $30 and good lease. This place will clear $400 per month. Price $1650, best of fixtures. Price $1650. FINANCIAL LOAN & INV. CO., 1215 Hibernian Bldg., 4th and Spring.

BUTCHER SHOP for sale in booming oil town, modern fixtures, living quarters, good business. Will sell cheap. Address Box 448, SANTA ANA, or phone Fullerton 249.

BUTCHER shop, $750. Rent $17. Lease. Nets $225 month. Busy corner. Terms $550 down, balance $50 month. Call 1100 CITIZENS' NAT. BANK BLDG., 5th and Spring.

BUTCHER, excellent opportunity for a butcher with his own fixtures, in an old established grocery. Call at 806 W. JEFFERSON AVE.

BUTTER and Egg Store at machine; $1050 if taken this week. In public market, one of 4 only. Call at 2127 PRONE 10080.

BUSINESS SACRIFICE.

Grocery and market, clean stock, first-class fixtures, good location, must be sold; good all cash trade. A rare bargain. You cannot lose on this. Will bear strictest investigation. See owner, 3104 S. VERMONT AVE. Vermont 2407.

CAFE—Location, 7th & Main st. Monday, Nov. 1st, 8 a.m. Consisting of refrigerator, show case (new), cost $225, 2 glass gas cases, 2 gas ranges, good condition; 4 ice boxes, all 50 lb. leather-cloth chairs, cost $7 each; 2 National cash registers; 1 8-gal. coffee urn; 40 dining chairs, 26 metal room chairs, 10-ft. gas mahogany $300 mo. soda fount, 35-ft. fine art glass back bar, cost over $600; plenty of round and square dining tables, 3 instantaneous water heaters, 3 sets of pots, pans, dishes, dish sinks, 3 cafe booths and tables, 2 cashier desks, and entire restaurant that go to equipping restaurants, lunch rooms, etc. Sale starts promptly at 8 a.m. 1001 S. BROADWAY. J. D. TUCKER, Auctioneer. Main 9200, 82364.

CAFE, seats 54, counter and tables, first equipment, 2 yr. lease. In automobile and apartment-house district, doing good business see owner at 952 S. HOPE.

CAFE—For sale, Norman cafe. Monticello half or whole, cheap. must leave.

CAFETERIA IN BUSY SECTION, averaging $100 daily; net profits of $2500 per month. Fine equipment, good lease, at reasonable rent. Price $6000. $4000 cash will handle.

EDWARD D. SILENT & CO., 726 SO. HILL.

CAFETERIA, confectionery, cigars, $2200. Rent $75. Lease. Nets $300. Fine suitable lady or man. Terms $1500 down, balance $50 month. Call 1100 CITIZENS' NAT. BANK BLDG., 5th and Spring.

CAFETERIA, Delicatessen and bakery for sale; $1150; near-by town; equipment and stock cost $2000. Living-rooms, lease. Phone O'CONNORS, 4045 Lincoln.

CAFETERIA and restaurant only $35 rent, good location and lease to present owner over 5 years, $10 w. 4TH ST.

CANDY LUNCH and CIGAR store; also location excellent fixtures, good clean stock; 4 living-rooms; price $5000. Invoice $4000 down, balance $50 month. MEALS-LADY, 215 STORY BLDG.

CANDY, drinks, cigarettes, fruit stand. Lease, $420. 510 W. 8TH ST.

CARPET CLEANING FACTORY; more work than can handle, want partner with $2000; with right man can clear $350 mo. each. For details call 542 S. GRAND AVE.

CASH and carry grocery for sale clearing $300 per month. 1004 W. 9TH ST.

CIDER MANUFACTURING establishment. Business made $15,000 last year. Unlimited possibilities. Price $7000. See LEVIN, 410 Story Bldg.

CIGAR STAND, excellent downtown location. Old established stand. This business will clear at least $600 per month. Lease at $150 per month. Price $3500. FINANCIAL LOAN & INV. CO., 1215 Hibernian Bldg., 4th and Spring.

CIGARS, drinks, $1250. Nets $300 month. Busy downtown location, lease. Rent $30. Gives trial, prove profits. Terms $850 down balance $100 month. Call 1100 CITIZENS' NAT. BANK BLDG., 5th spring.

CIGAR STORE, $2050. Lobby office building. Cleanest stock, fixtures, in town. Clears $10 day. Long lease, low rent. MEALS-LADY, 143 S. Main st., Long Beach.

CIGAR STAND—Downtown, classy fixtures, clean stock, lease, low rent, dandy income. Suitable for lady or gent. Price $1750. CHERALL-HUNT BLACK BLDG., 357 HILL.

CIGAR STAND—Attention, cigar man; old established; excellent opportunity; $500 profits; $5500 handles it. 922 W. 3RD.

CIGAR STAND—Fine location, and only $1500. Will give terms. Downtown. Must leave. 211 L. A. ST. BLDG., 11th and Broadway, or 128 N. Bdwy.

CIGAR STAND, downtown location, clearing $200 monthly; price $350; suitable for lady or man; will give trial; rent $25. 1004 W. 8TH ST. 429 Spring.

CIGAR, CONFECTIONERY stands. Price $650, $850, $1100, $2500. Many other business propositions. See LEVIN, 410 Story Bldg.

CIGAR stand, $525. Located downtown, busy. Rent $25. Nets $35 week. Call 1100 CITIZENS' NAT. BANK BLDG., 5th and Spring.

CIGAR stand, $900. Rent $25. Lease. Office building, suitable man. Call 1100 CITIZENS' NAT. BANK BLDG., 5th and Spring.

CIGARS, SOFT DRINKS—Clears $6 now daily. Snap at $250. Inquire at 1001 CITIZENS' NAT. BANK BLDG.

BUSINESS CHANCES.

Businesses—Classified.

BAKERY equipment for sale. Fine rotary bake oven in good condition; also 8 new porcelain bake ovens, called Red Devil, all nickeled, fire brick, burns oil all through. These ovens are the finest ever brought to the Coast. Also 1 fine electric barrel dough mixer, set of bake unit pans, etc. Be sure to see these ovens. Call 1109 S. SPRING ST.

BAKERY—One of the best wholesale bakeries in L. A., doing over $4000 a month. If you're looking for a money-maker look this up. Must sell account of ill health. If you're a live wire and have $20000 and want to get your money's worth, it's a good buy. Rent $70 per mo. 1317 E. 50th. See JOHAM, P.M.

BAKERY—New place, never operated. Cycle location, excellent lease. Best opportunity for anyone to make money on small investment. Cash or time payments accepted. ROBERT I. STEEN CO., 374 S. Los Angeles st.

BAKERY—Light, airy, sanitary shop, all equipment new and modern. Fine big sales route. Only $2500 cash. Call 1100 PACIFIC MUTUAL BLDG., 6th and Grand. Phone 12221.

BAKERY—Retail, for rent in near by town with big pay roll, about 2500 inhabitants. Best proposition in So. Cal. Very reasonable rent. See MR. STEWART, in San Pedro market, 1323 Palmetto, between 2 and 3 p.m.

BAKERY and restaurant in near-by growing city of 30,000 pop. Fine location. Long lease, low rent. A fine business for man and wife or partners. Will teach the work. $2000 cash handles it. See me, WEST CO. Room 816 120 W. 3rd.

BAKERY, very busy corner; we are busy. Baker can double, get in while possible. little rent, lease. 4 ovens, invoice $1700. 1736 S. VERMONT.

BAKERY in the best market on Western ave. 108-111 S. WESTERN AVE.

CANDY, fruit, cigars, soda fountain, 4-year lease, $25. Clears $250 monthly. Price $1000. Terms. $500 down, balance $50 month. Call 1100 CITIZENS' NAT. BK. BLDG., 5th and Spring.

CONFECTIONERY, lunch, $850, busy location, 4-year lease, $25. Clears $250 monthly. Price $1000. Terms. $500 down, balance $50 month. Call 1100 CITIZENS' NAT. BK. BLDG., 5th and Spring.

CONFECTIONERY, cigars, candy, $1,450. Rent $50, lease. Nets $300 month. Terms $1000 down, balance $50 month. Call 1100 CITIZENS' NAT. BANK BLDG., 5th and Spring.

CONFECTIONERY, lunch, cigar; marble pump fountain, booths, living-room, no competition. Owner compelled to sell. Rent $25, 5-year lease, $1000 handles, balance easy. 423 S. VERMONT AVE.

CONFECTIONERY, $10,000, heart Hollywood, nets $1100 month. On trial, 3-year lease, $100. Busy all hours. Call 1100 CITIZENS' NAT'L. BANK BLDG., 5th and Spring.

CONFECTIONERY store opposite Westlake Park, doing good business. Fountain, chairs, booths, 4 booths, 8 stools, 6 well-furn. liv.-rooms in rear. Rent $65, lease to suit. Price $1800 cash. 2200 W. 7TH. WM. HUTH.

CONFECTIONERY, cigars, magazines, $550. Rent $30, downtown location, lease. Nets $175 month, suitable lady or man. Call 1100 CITIZENS' NAT'L BK. BLDG., 5th and Spring.

CONFECTIONERY—Wonderful location, transfer corner, business section, very best equipment, long lease, rent $75; a rare bargain, $3900. CAMP AND WALDO, 829 Chapman Bldg.

CONFECTIONERY, cigars, magazines, $250. Rent $30; downtown location, lease. Call or write OCEANSIDE IGNITION CO., Oceanside, Cal.

CONFECTIONERY, lunch, $850, busy location, 4-year lease. $25. Clears $250 monthly. Price $1000. Terms. $500 down, balance $50 month. Call 1100 CITIZENS' NAT. BK. BLDG., 5th and Spring.

CONFECTIONERY, cigars, candy, $1,450. Rent $50, lease. Nets $300 month. Terms $1000 down, balance $50 month. Call 1100 CITIZENS' NAT. BANK BLDG., 5th and Spring.

CONFECTIONERY, lunch, $850, busy location, 4-year lease. $25. Clears $250 monthly. Price $1000. Terms. $500 down, balance $50 month. Call 1100 CITIZENS' NAT. BK. BLDG., 5th and Spring.

CONFECTIONERY, cigars, candy, $1,450. Rent $50, lease. Nets $300 month. Terms $1000 down, balance $50 month. Call 1100 CITIZENS' NAT. BANK BLDG., 5th and Spring.

CONFECTIONERY, lunch, cigar; marble pump fountain, booths, living-room, no competition. Owner compelled to sell. Rent $25, 5-year lease, $1000 handles, balance easy. 423 S. VERMONT AVE.

CONFECTIONERY, $10,000, heart Hollywood, nets $1100 month. On trial, 3-year lease, $100. Busy all hours. Call 1100 CITIZENS' NAT'L. BANK BLDG., 5th and Spring.

CONFECTIONERY, CIGARS, LUNCH, moving to L. A. and must sell; small; busy; choice Pasadena store; cost $1000; invoice $700; terms. 802 S. GRAND AVE.

CONFECTIONERY, with light lunches, elegant fix., 16-jump foun., booths, close in store, 5-yr. lease, rent $60; $350 mo. receipts down. Price $3500. Rm. 483, 124 W. 4TH

CONFECTIONERY STORE—Across from large school; fine business; 2 living-rooms. Must sell; see OWNER, 4502 S. Normandie.

CONFECTIONERY GREATLY SACRIFICED—Account of death, fine corner store must be sold; clears $15-$30 daily; rent $50. Inquire 802 S. GRAND AVE.

CONFECTIONERY, light lunch, school supplies; 2 living-rooms. Open. 4431 W. VERNON AVE.

CONFECTIONERY, light lunch, small stock and fixtures, 2 living-rooms, fine condition; clears $40 week; rent $45. 1911 PASADENA AVE.

CONFECTIONERY, 2 living-rooms, fine condition; clears $40 week; rent $45. $1450, $1000 cash. Call 802 S. GRAND.

CONFECTIONERY, candies and groceries. Lady unable to look after it. $450 buys it. 1004 W. JEFFERSON ST.

CONFECTIONERY next to theater. Three living-rooms in rear. 929 W. Jefferson st.

DELICATESSEN—Positively a sacrifice. Clearing $65 wk. 10-yr. lease, low rent. New, modern fixtures; 2 living-rooms. Mrs. L. A. CHAPMAN BLDG., 8th and Broadway.

DELICATESSEN—4 refrigerators, scales, register, etc., doing $45 daily, rent $40, 5-yr. lease. Price $2500. Terms, $1000 cash. 1107 BIMBERAUER BLDG., 211 L. A. St. Bldg., 11th and Bdwy., or 124 N. Bdwy.

DELICATESSEN, tea and coffee store for sale cheap; lease; living rooms. No agents. 3209 W. WASHINGTON.

DEPARTMENT STORE—Established over 10 years, $22,500; doing around $68,000. Rent $100 with living-rooms. Beautifully arranged, modern store and big money-maker. See IRVING TURNER, 253 S. Los Angeles st.

DEPARTMENT store for sale or exchange, in New Mexico. $26,000. Sacrifice for cash or any reasonable offer, or trade for real estate. See IRVING TURNER, 253 S. Los Angeles st.

DRUG STORE in Long Beach, where the building for Dutchess are erected, cost $60,000. We have a drug store for sale for $20,000 with a daily sales of which have gone from $35 per day to $140 per day in 3½ years; these sales will reach the $300 mark in the next two years.

Three fourths profits of this store are better than $40 per day. The operating expenses, including interest, can be kept to $20 per day.

Rent now $125 per month $150 per month after July 1, 1922, and July, 1924; after that an option for another five years.

Clean, fresh stock, invoicing over $9000. The fixtures are the most attractive in Long Beach today. This is really a wonderful opportunity.

Do not write but come and see it. It will bear the most skeptical investigation. We have the sale of this store for a few days only.

WYMORE INVESTMENT CO.,
208 E. Broadway. Home 16518.

DRUG STORE—

$10,000.

Low rent, big income, sales increasing daily. Terms can be arranged. Call MR. RUDICK, Sunset 66822.

DRUG store for rent. This is absolutely Class A. Probable business $700 per day. Anaheim Sun Spring Public Mar. See MR. HART, Hotel Palmetto, between 2 & 3 p.m.

DRY Cleaning, pressing shop, 3-1; doing better than $200 a week and better. We have 2 Hoffman presses, also truck and A-1 fixtures.

BON TON CLEANERS & DYERS,
1730 W. 4th. Long Beach. Cal.

DRY CLEANING WORKS in Watts, old established business, mostly drop trade; two press machines; but blocking machine, fully equipped for dyeing and dry cleaning business in the East, compels us to sell. Price $2500. Apply WATTS DRY CLEANERS, 120 Melvin ave.

DRY goods and furnishing business, established over 15 years (same or new) stock and fixtures around $8000. Sacrifice for $5500. Owner made enough money to retire. See IRVING TURNER, 253 S. Los Angeles st.

BUSINESS CHANCES.

Businesses—Classified.

DRY GOODS and Ready-to-Wear Shop, located in high-class shopping section. Very exclusive patronage. Showed over $7600 net profit in 1920. Beautiful fixtures and done gray Wilton carpets. Very latest stock of goods. Will discount fixtures 40 per cent and sell stock at invoice, or will lump for $4000. Might consider trade. Address Y, box 145, TIMES BRANCH. KEWARD D. SILENT & CO., 726 S. Hill.

DRY GOODS—Ladies and Gents' furnishings, cheap rent, lease runs to March, 1925. Stock will invoice about $2500. Fixtures and lease free. Must sell to-day or public auction Monday, October 31, at 10 a.m. 805 WEST JEFFERSON ST., Los Angeles.

DRY GOODS and notion store in rapidly growing district; small stock but clean and new. No competition. Good lease. Must sell account of selling. Will invoice. 6214 S. VERMONT.

DRY GOODS and notions, west side, clearing $900 monthly; price $2150; only $1600 cash; inv. $1400. Rent $60 per month; living-rooms. Rent $23. Call 308 Delta Bldg., 426 Spring.

DRY GOODS and notions, west side, clearing $300 monthly. Price $1250 for fixtures and $1600 stock; $500 cash, rest. Call 308 DELTA BLDG. 426 Spring.

DRY Goods and Men's Furnishings in fastgrowing business suburb from L. A. Opportunity for right party. See owner, 218 S. BIXBY, 10208 832.

DRY GOODS—Only store equipped with 200 pounds sand sheet. Address Y, box 120, TIMES OFFICE.

DRY Goods store for sale, 4335 DALTON ave. Vermont 10516.

DUMP TRUCK—

3½-ton truck and 5th with one of the best routes in Los Angeles. This is your chance. Can be handled on terms. Don't fail to see this. 1207 WINFIELD ST.

ELECTRICAL BUSINESS FOR SALE—One of the oldest and best established electrical businesses in Southern California, is located outside of the city of Los Angeles. Knowledge of the electrical business not necessary, as competent office force and foremen can be retained. Has made me many thousands of dollars each year. Takes a minimum of $10,000 to handle. Please do not answer unless you have at least that amount of money and are seriously interested. Address W, box 171, TIMES OFFICE.

EXCLUSIVE ladies' wear shop doing good business in fashionable Westlake district. 3-year lease. Modern living rooms in rear. Old established business doing $3500 per month. E. A. THORP.

GROCERY, FRUIT AND VEGETABLE DEPT. in open front Central Market, Monrovia, Cal. Cash business, no delivery, centrally located, long lease, cheap rent. Come

AMERICANS IN GERMANY HIT.

Manufacturing Plants May be Forced to Close.

Being Held Up on Prices of Raw Materials.

Germans Refuse to Deliver at Contract Figures.

[BY A. P. CORRESPONDENCE.]

BERLIN, Oct. 10.—Some Americans in business in Germany say that the continued depreciation of German and Austrian money threatens to force American branch manufacturing plants and distributing houses in the two countries to close or operate at a heavy loss in the hope that conditions shortly will improve.

A number of small German businesses, principally dependent on importations of raw materials, also are facing a crisis and to avoid bankruptcy, which they see five or six months distant when the exhaustion of reserve funds and stocks has been completed, are seeking to consolidate with larger, more firmly established institutions.

CANNOT FILL ORDERS.

The American manufacturing concerns dependent on German raw materials are faced with the peculiar situation of having huge outstanding orders in adjacent countries which they are unable to fill because the Germans insist on delivering raw material at current prices, more than double in marks the prices at which the material was contracted for, and which would make impossible the filling of outstanding orders at a profit.

Insistence by the foreign concerns on delivery at contracted prices has been without avail, protestations either being ignored or the foreigners being frankly told that such procedure would almost immediately bankrupt the German firms, in view of the recent depreciation of the mark.

CONTRACTS NOW IMPOSSIBLE.

American distributing houses also are embarrassed by the fact they have large contracts to fill at prices based on previous values of the falling mark.

"To make the situation worse, certain German interests have started a cutthroat competition to secure and hold the export trade in manufactured articles, which has enormously increased within the last few months," the representative of an American branch manufacturing plant said. "This competition fails to take into consideration the fundamental proposition that funds must be set aside for depreciation but is based almost solely on the desire for immediate profits. The unavoidable consequence will be that within six months or so these firms will face the necessity of repairs or improvements, without money to pay, unless the capital stock is drawn upon. Such a condition cannot long continue, unless there is a substantial improvement in Germany money."

CLAIM BANKRUPTCY NEAR.

Industrialists hardest hit by the conditions have again resorted to the argument that the nation will be bankrupted if the Entente insists on collection of future indemnities in sums agreed upon and in this connection point to the damage done economic Germany by the payment of the last 1,000,000,000 marks gold, which cost approximately 53,000,000,000 paper marks and was credited with forcing the value of the mark down a score of points.

The efforts of the government and the big bankers to agree upon a method of raising the next 1,000,000,000 gold marks, and the evident willingness of the bankers to stand by the government, are discounted by these financiers, some of whom profess to hope the reparations commission will decide full payment is impossible without disrupting the economic situation of Europe and accept part payment.

In the meantime discussions between the bankers and the government's economic experts have been continuing behind locked doors.

DES MOINES BEST HOME-OWNING CITY.

MORE PEOPLE THERE ARE OWN LANDLORDS THAN ANYWHERE ELSE.

[BY A. P. NIGHT WIRE.]

WASHINGTON, Oct. 29.— Des Moines, Iowa, holds first place among cities of 100,00 population or over in the percentage of citizens owning their own homes, according to the Census Bureau. In Des Moines, 51.1 per cent of the tenants have no fear of landlords. Grand Rapids, Mich., is next, with a percentage of 50.1.

In New York City, only one home in eight is owned by the family living in it.

The census of homes showed 54.4 per cent of the residences in the United States are rented, 28.2 are owned free of any incumbrance, and 17.5 are owned, but mortgaged.

EXHUME BODY OF MAN OF MYSTERY.

RESULT OF SEARLES AUTOPSY SECRET ANALYSIS OF ORGANS PLANNED.

[EXCLUSIVE DISPATCH.]

LAWRENCE (Mass.) Oct. 28.—An autopsy was performed yesterday on the body of Edward F. Searles, multimillionaire and man of mystery, exhumed this morning from its resting place in the private crypt on the Searles estate in Methuen. The findings of the autopsy were not disclosed tonight. Some of the organs were sent to Boston for chemical analysis.

The exhumation and autopsy came as aftermath to charges by counsel for Albert V. Searles, a nephew, that the will of the recluse was procured by a plot, and anonymous charges that the old man had died by poison.

He left an estate variously estimated at from $14,000,000 to $40,000,000. Arthur T. Walker of New York, a clerk, was the principal beneficiary.

Experienced.

The puppy had been punished, and was sulking in a corner. To him came the small daughter of the house, to administer, not comfort, but advice.

"You may just as well be good first as last, Buddy," she admonished. "Everybody that belongs to mother has got to mind. I've been through it all—and I know.—Edinburg Scotsman.

MIDDLE WEST NEWS IN BRIEF.

[EXCLUSIVE DISPATCH.]

DES MOINES, Oct. 29.—The proposed new street car franchise was started on its way to a special election by formal action of the City Council and will be held November 26.

The hegira of busses from Des Moines streets has started. More than a dozen passenger motors, imported from Kansas City at the time of the State fair, and running over since in the city's buss fleet, deported whence they came.

Led by former Mayor John Mackie Vicar, more than 100 citizens seeking relief from burdensome assessments levied for improving University avenue, stormed the City Council chamber today, overrode an attempt by the Council to sidetrack their appeal and secured a promise of speedy action for relief.

KANSAS CITY.

KANSAS CITY, Oct. 29.—Three rooms of Harvey Leopold's road house will be padlocked for a year. That was an order issued by the Federal court yesterday, followng Leopold's conviction on a liquor-selling charge.

The probable 1921 expenditure in Kansas on all road work will amount to nearly $30,000,000, an increase of about $8,000,000 over 1920.

Alexander Howat is getting tired of being a prisoner in the Cherokee County Jail. "The next time I am locked up I am going to see to it that it is for murder, so I will go to the penitentiary, where you have more liberty," the Kansas coal miners' deposed czar said yesterday.

MINNEAPOLIS.

MINNEAPOLIS, Oct. 29.—Work of erecting a new church at Park avenue and Thirty-first street, which will cost $100,000 was started yesterday for the Fourth Church of Christ, Scientist.

The sugar beet harvest is on in Pennington county, three carloads of about 20,000 pounds each having been shipped out this week. Harvesting is going forward rapidly.

Kissing in the parks is all right, according to Minneapolis men and women, provided the privilege is not abused, provided that persons use good judgment and provided that persons do not go to extremes.

ST. LOUIS.

ST. LOUIS, Oct. 29.—Webster Tilton, 22 years old, and Mrs. Eleanor Dozier Stickney, divorced wife of Stuart G. Stickney, and daughter, of the late L. D. Dozier, who died in 1914, leaving his daughter $500,000, were married yesterday.

The will of the late Jacob Lampert, millionaire cigar manufacturer, who left the bulk of his estate to his sister, Mrs. Rosa Graff, was yesterday upheld in court.

DETROIT.

DETRIOT, Oct. 29.—Wholesale violations of the regulations governing liquor prescriptions issued by border doctors for medical purposes were uncovered by Inspector J. Johns, sent to Windsor by the Ontario license board to investigate the business of the government liquor dispensary.

Wayne county has won its fight for a hearing before the State Supreme Court in its contention that the 1921 equalization of State taxes, levying 40 per cent of the total upon Wayne county instead of the 39 per cent paid in 1916 is illegal.

"Buy in Detroit," is the slogan of the industrial bureau of the board of commerce. A campaign to stimulate the buying of articles manufactured in this city is to be launched shortly.

MILWAUKEE.

MILWAUKEE, Oct. 29.—The committee of forty issued a call for a State-wide Republican conference in Milwaukee on February 22 to recommend a candidate for United States Senator and candidates for State offices.

The city service commission ruled that married women may be barred from city jobs.

The cheese industry is picking up; sharp demand, advancing prices are putting the market on a better basis than for some time past.

INDIANAPOLIS.

INDIANAPOLIS, Oct. 29.—Through use of a battery of telephones, placed in the Chamber of Commerce, subscriptions for a $100,000 fund for the Federation of Social Service are being obtained at the rate of $6000 a day.

Defalcations and losses of the Farmers' Bank at Newburg, which is under investigation, may reach $145,000, according to one of the attorneys who is taking part in the inquiry.

Mrs. Margaret Crump filed suit at Columbus against Charles F. Crump, son of John S. Crump, local capitalist, who died a few years ago, for divorce and $25,000 alimony, naming Mrs. Ella Brockman, wealthy widow of William Brockman, co-respondent.

ST. PAUL.

ST. PAUL, Oct. 29.—Operating income of the fourteen principal railroads in the Northwestern region aggregated only $6,536,007 during the first eight months this year, which is $92,400,000 less than the standard return determined by the government as reasonable earnings.

Numerous small fires in the hardwood lots of the State for the most part located in the southern sections are reported running, and with the exception of the destruction of fences and a few haystacks no serious damage to farm buildings is reported.

DENVER.

DENVER, Oct. 29.—Denver may not have any claim on Eagle Rock reservoir until the United States government is shown that funds have been procured to proceed with immediate construction of a fresh water supply for the city.

School children all over the State are being organized into a junior Colorado-made goods club, which has as its slogan: "The more employment, better trade; buy goods Colorado-made."

May Build Road Up to Summit of Active Volcano.

[BY THE ASSOCIATED PRESS.]

HILO, ISLAND OF HAWAII (T. H.)—Oct. . 21.—A road from Kilauea volcano, 4000 feet above sea-level, to the summit of the great active vocano of Mauna Loa, which towers 14,000 feet above the sea, will be constructed soon with the aid of the Federal government, which recently set apart the crater of Kilauea and the surrounding region as the latest National Park, according to a letter received here today by the Hilo Board of Trade, tion, the letter said.

Prof. T. A. Jaggar, Jr., United States Government volcanologist on the island, and Lorrin A. Thurston, publisher of the Honolulu Advertiser, proposed that the road be built some time ago, and they have enlisted the aid of Stephen Mather, director of the National Park service, who has promised his co-operation, the letter said.

Construction of the road will mean that tourists and inhabitants of the islands will be able to travel from Honolulu to the crater of Mauna Loa in twenty-four hours, it is said.

FINDS CAPTAIN OF MISSING VESSEL.

[A. P. FOREIGN CORRESPONDENCE.]

COPENHAGEN, Oct. 7.—The Danish government in April appropriated 200,000 kroner to defray the expense of sending the ship, Teddy, to the east coast of Greenland to search for the East Greenland Trading Company's ship Dagny which had been dispatched from Copenhagen in the spring of 1920. Since then, nothing had been heard of her.

A cablegram from Akreyri, Iceland, reports the safe arrival there of the Teddy. On July 17 she observed a distress signal on Walrus Island and sent a party across the ice to investigate. They discovered the Dagny's captain, Hansen, at Germaninhaven station.

It appears that the Dagny became iceblocked on Aug. 8, 1920, thirty miles east of the Shannon Islands. Part of the crew had previously landed at some newly established stations, and the remainder had reached land on an ice floe.

Before they were rescued by the Teddy, however, three of them perished, two succombing to scurvy and the third being killed in an encounter with a polar bear. The Teddy, herself, was icebound from August 24 to September 2.

RENTS IN SHANGHAI WILL REMAIN HIGH.

[BY A. P. CORRESPONDENCE.]

SHANGHAI, Sept. 8.—Hopes of effecting any reduction of inordinately high rents in Shanghai through legislative action have been dashed by an announcement of the Municipal Council holding that the council has no power to act on the question.

This announcement was made in response to various proposals that have been made in recent months urging compulsory limitation of rental charges.

"It would appear," says the announcement, "that the remedy, sooner or later lies in the operation of the law of supply and demand, since if rentals are so high as to make building operations unduly profitable, the building of more houses will be speedily included until the supply is equal to or overtakes the demand."

MRS. ENRICO CARUSO REACHES NEW YORK.

ANNOUNCES INTENTION TO MAKE HER PERMANENT HOME ABROAD.

[EXCLUSIVE DISPATCH.]

NEW YORK, Oct. 29.—Announcing her intention to make a permanent home abroad, Mrs. Enrico Caruso, widow of the great tenor, returned to America yesterday on the French liner Paris. She will remain here four months, arranging details left unattended on her husband's sudden death.

"At the end of that time," she declared, "I think we shall find a place in Paris, Gloria and I."

Mrs. Caruso was heavily veiled in black, with a coat of broad tail and a cane. She was white faced and unsmiling as she greeted Bruno Zirato, her late husband's secretary, and Romayne Benjamin, her brother.

Park Benjamin, Sr., father of Mrs. Caruso, did not meet his daughter. The estrangement over her marriage to the singer showed no signs of healing today. Mrs. Caruso went direct from the pier to the Hotel St. Regis.

JAP CROWN PRINCE IS GIVEN SCOLDING.

[BY A. P. CORRESPONDENCE.]

TOKIO, Sept. 7.—Commander Yamamoto, naval attache to Crown Prince Hirohito during his recent tour, tells the story that one day the Crown Prince attempted to travel by the Paris subway incognito. When he was asked by one of the wicket officers to show his ticket, His Imperial Highness attempted to get his ticket checked keeping the corner of the ticket in his own hand as he held it out to the wicket officer. The latter, more or less annoyed, said to the Prince: "Why must you hold your ticket in your hand like that?" Commander Yamamoto said:

"This incident seems to have made a strong impression on the mind of the Crown Prince for when I saw him yesterday at Nikko, he turned to me and remarked with a smile: 'For the first time in my life, Commander, I was scolded. Do you remember?'"

MEN OUTNUMBER WOMEN VOTERS.

[BY A. P. NIGHT WIRE.]

WASHINGTON, Oct. 29.—The United States has potential voting strength of 54,421,835, the Census Bureau announced yesterday, the nation's 1920 poll showing 27,661,880 men and 26,759,952 women 21 years of age and over, classed as citizens.

In the male division were 3,795,006 negroes, 61,229 Indians, 33,411 Japanese, 46,979 Chinese and 7348 of other races.

SHE DIDN'T APPRECIATE ART.

Ralph Hilliar, 20 years old, draws sketches at odd moments. Recently he was in a motion-picture theater. At an odd moment he drew a picture of Ida Lippman, woman police officer, who happened to be sitting next to him. He slipped it into her hand. It was a profile view. Miss Lippman immediately took Hilliar to jail.

Before Judge John Faust the artist said he often made sketches of persons he saw about him and that occasionally he gave the sketches to the involuntary models.

"I meant no harm," Hilliar said; "I thought she might like the picture."—[Detroit News.

WON'T LEAVE WORK.

Japanese Mortality Rate Lower in Silk-Worm Season, it is Said.

There are many reasons for death. But it is a remarkable thing that during the silkworm rearing time in the silk districts, even the sickest people, contrary to all expectation, do not die. The rate of death among old people and busiest season is very low indeed.

What is the reason? Well, most of these people unconsciously think, "Well, if I die now, everyone will be very much upset because I do not finish my work, and if I die, I too will be very much upset in the other world because no one here will have time to give me a good funeral, and to see that I am properly and comfortably buried. So I guess I had better live just a bit longer." And remarkable to relate they do go on living. The will to live makes them bear the ills of living and they do not die during the growing seasons.

But after the transfer of the matured silkworms to the cocoon beds, for ten days there are people dying everywhere. That is strange, too. But really it is because the spirit no longer holds them, so the excitement is over, and with rest comes death; the time of anxiety is over and the strain is loosened, and with the loosening comes the end of life.

In the silk regions there are not many deaths in either the extremely hot or the extremely cold months. But just after the silkworms are transferred to the cocoon beds, after the strenuous days of rearing them from the egg are over, then they die like flies in winter. It is all a matter of spirit, or as some would call it, "mind."—[Japan Advertiser.

WINNING A PRINCESS.

Young Mr. Leeds Won Her Without Sword Play.

Those of us who read light fiction are accustomed to marriages between young Americans and European princesses.

Such alliances are usually contracted after a regular round of fist fights, duels, kidnapings, motor races and the stealing of important documents after the Yankee has impressed Boobitania, if not all of Europe, with his physical prowess, mental activity and great wealth.

Young Mr. Leeds, who married his princess, won her without sword play, without knocking out a single Count, without outwitting a Prime Minister. He would not do for a book at all.

He is a rather shy youth who might now be in college if his father had not left some thirty millions.

It was the father, really, who had the adventures that fiction deals with; the rise from failure in a small Middle West town to the possession of fortune and power.

If a son should result from the union of the American youth and the Princess Xenia, he will find his grandfather's history livelier reading than his father's.—[New York Herald.

WHY JAMES LEFT HOME.

Judge Jean H. Norris tells the funniest story of domestic difficulties. Here it is:

In the tragedy of misunderstandings it is a relief to run across a case that is strictly humorous. Entertainment of this sort was furnished in one instance by a husband, arraigned for nonsupport, who declared that he left home because he had been given dog biscuit for breakfast.

"That ain't no foundation for a hard day's work!" he complained. "I always have oatmeal porridge in the morning, but that pup was sick and wouldn't eat his regular fare. So the missus gives him my porridge, and then breaks up his biscuit and tried to pass it on to me as fancy breakfast food. Wasn't that enough to make any man leave home?"

Asked if she liked the dog better than she did her husband, the woman burst into a pean of praise for her spouse.

"The dog's a delicate little thing and awfully fussy about his food," she explained. "I thought if the dog biscuits didn't hurt him certainly wouldn't hurt a strong man like James."

The trouble ended in a complete reconciliation.—[Exchange.

LOS ANGELES THIRTY-SIX YEARS AGO AND LOS ANGELES TODAY.

BY DR. EMANUEL SCHREIBER.

No age has been swayed by such ardent desire for knowledge as ours. Carried along irresistibly by this craving and yearning, we have explored the highest and the lowest, have traversed the immensities of celestial space, have lifted the veil from the countenance of nature and wrenched from her many a secret of her work and workings. As a result we have become skeptics. With the exception of a few old women and feminine men we have ceased to believe in miracles, so far as they presuppose a supernatural break in the laws of nature. We are all more or less Missourians. "Seeing is believing" is the slogan of the twentieth century.

I came here thirty-six years ago. Los Angeles was just emerging from its character as an overgrown Mexican village. Its population was a trifle over 40,000 inhabitants. More than half of them were Mexicans, whose motto was "manana" (tomorrow)—i.e., postpone everything. The Santa Fe just then entered Los Angeles and made things hum. Suppose I had then said to my friends: "In less than four decades Los Angeles will be a city of at least 600,000 inhabitants, the majority of whom will be composed of the shrewdest, most far-sighted, enterprising, energetic and progressive men of the United States, by far outstripping proud and haughty San Francisco." Why, they who spoke of the Bay City as "the city" would have looked at me with pity, as a man devoid of good common sense. A friend who lived within a block of my residence, on Charity street (now Grand avenue,) between Sixth and Seventh streets, where, when the rainy season commenced, the mud was knee deep, told me that he could have bought the whole property on Sixth street between Olive and Figueroa streets for $1200. To my question as to why he, an old settler who had lived here more than twenty-five years and was financially able to purchase the property, did not invest, he naively answered: "I never thought I would stay here, but would move to the city," meaning, of course, San Francisco. Suppose I had told him that in forty years this property would be worth $12,000,000? Tableau!

OLD LOS ANGELES.

From the Plaza to the Temple block was the main business of the town done. The Pico Hotel, named in honor of Gov. Pico, a Mexican, was the leading hostelry. In this section was the Farmers' and Merchants' Bank, founded by Mark W. Hellman. This bank is now on the corner of Main and Fourth streets, where Helen Hellman's beautiful mansion was located. There was the winery of Michael Levy, who told me that he sent tens of thousands of barrels of California wines to France to be sent back to this country as French Burgundy, as French Burgundy and other wines are sold for five times the price of California wines. There were the big clothing houses of L. Harris (now Harris & Frank,) Jacoby Bros., the City of Paris, Coulter's and The People's Store (Hamburger's.) The wholesale grocery houses of Hellman, Haas & Baruch and Newmark & Co. were located on Los Angeles street between the Plaza and First street. What is now Broadway was then Fort street, a very insignificant thoroughfare. How little property there was valued can be seen by the following fact: Where the City Hall now stands, between Second and Third streets, was the Synagogue. This property (not less than fifty feet, but perhaps more) was purchased by Joseph Newmark, the pioneer of the family, for $1100. I doubt whether today a foot in this section, if for sale, could be bought for $3000. It was Gen. Harrison Gray Otis, editor and proprietor of the Los Angeles Times, who was sufficiently far-sighted to see the future of Fort street. By his investment and construction of The Times Building, corner of First and Fort streets, then the highest business block of Los Angeles, he made South Broadway what it is today, the leading business thoroughfare west of Chicago, just as his son-in-law, Harry Chandler, succeeded in making The Times the leading newspaper west of Chicago.

When, two years after my arrival here, the Hollenbeck Hotel, corner of Spring and Second streets, was erected, people were surprised to see such a tall building. At the corner of Olive and Sixth streets was a young ladies' seminary where I was teaching Latin, Greek, French and German. This was considered about the end of the residence section toward the west. Hollywood did not exist. Neither did Venice nor Ocean Park. Santa Monica had a few, very few shanties. The Arcadia Hotel, a wooden structure, was just being built. Long Beach and Redondo Beach were villages for fishermen.

IN OTHER LINES.

To say a word about the remarkable, astounding development of the manufacture and industry of Los Angeles is not in my line, as it would smack of an intention to advertise it. Suffice to say that the old slander, so frequently indulged in by the foes of our city, namely that all she can offer is climate and oranges, is slowly but surely being silenced. Climate and citrus fruit alone cannot make, within less than four decades, out of a Mexican village, a city of 600,000 people. There are Florida and other States which possess climate and citrus fruit. Yet there is no other city ranking third after New York and Chicago in the matter of building.

The space generally allowed for a single article makes it impossible for me even to touch on the park system, the street car system, the motion-picture industry (perhaps the greatest asset of this progressive commonwealth) and last, but not least, the educational system. But, as one who has seen Los Angeles thirty-six years ago and knows its evolution, I can conscientiously say that the so-called boomers and boosters, who always had the strongest faith in our future, even in the face of stern vicissitude, disappointment and obstacles, were right. The sneers and jeers of San Francisco were not justified. In Los Angeles, which is the miracle of modern times, is literally fulfilled what the prophet Isaiah said: I (God) shall make out of the wilderness a garden of God," and what the Psalmist sang: The stone which the builders rejected hath become the chief corner-stone. This hath been done by God, although it is a miracle in our eyes.

After the big fire in Chicago, half a century ago, a real estate man claimed that Chicago would become, by the end of the nineteenth century, a city of 500,000 inhabitants. When, at the period predicted by him, he was about to die, and Chicago had more than 1,000,000 population, he told his friends, gathered at his death bed: "I always thought I lied about Chicago's future population. I am only sorry that I did not lie enough."

Then let our boomers here not be discouraged in their claims that this town will, in the not distant future have 1,000,000 inhabitants. From the things already accomplished we may gather the cheering promise of still greater things yet to come.



Cook Electrically

When you set out to purchase a kitchen range, if you keep in mind the fact that you are going to invest your money NOT so much in a STOVE as in SERVICE, you will buy an Electric Range.

Cooking electrically offers all of the advantages of CONVENIENCE, COOLNESS, CLEANLINESS, EFFICIENCY and ECONOMY.

Surely, when it is possible to procure such advantages as these, you could not be satisfied with less.

Standard Electric Ranges

concentrate the heat where it is needed, instead of allowing it to radiate through the room. You can operate a "Standard" for four hours for the same amount that it will cost you to use an electric iron forty minutes.

Barker Bros. show ten models of Standard Electric ranges, each well finished in white enamel and containing built-in fireless cookers.

Barker Bros
ESTABLISHED-1880

Complete Furnishers of Successful Homes

Our display of Electric Ranges is the largest on the Pacific Coast.

WEEKLY FINANCIAL REVIEW.

[BY A. P. NIGHT WIRE.]

NEW YORK, Oct. 29.—Cancellation of the railroad strike order by unanimous vote of the union organizations was the one important event of the week in the financial district. The stock market responded to this announcement, however, with moderate enthusiasm.

From the inception of the controversy, Wall street believed the differences would be adjusted. This feeling was heightened when it became known that the Railroad Labor Board had declared the proposed walkout illegal. Industrial conditions affecting the steel and iron trade were featured by the quarterly reports of the United States Steel and Bethlehem Steel corporations, the former failing to earn any of its common dividend and not all of the preferred. In both cases, however, the returns indicated gradual recovery from low ebb.

Currency was given to rumors that mergers of various steel, equipment, motor and oil companies were under way. These were true in the sense that some sort of a deal seems impending between Pullman and Haskell and Barker, and that several Pacific Coast oil properties are likely to be absorbed by influential interests.

The movement in domestic oils, especially those located in California, was the most conspicuous feature. Dealings in those shares at substantial gains exceeded in the aggregate the trading in all other issues.

Brokers' loans showed further reductions and commercial demands again were limited to seasonal requirements. Despite these conservative influences and the further piling up of reserves by Federal banks, the money market gave little promise of immediate relaxation.

British and foremost Continental exchanges reacted from last week's rally and Central and Eastern European remittances yielded to fresh political and economic disturbances. Reports that the entire system of German reparations is to undergo radical revision probably have their basis in the fact that Germany's next indemnity payments are to take the form of raw materials, chiefly coal and structural steel.

MAN WHO DISCOVERED SUGAR FRAUDS DEAD.

RICHARD PARR DETECTED WIRE DEVICE WHICH PERMITTED HUGE THEFTS.

[EXCLUSIVE DISPATCH.]

NEW YORK, Oct. 29.—Richard Parr, who, as special agent of the Department of Justice, discovered the sugar frauds at this port in 1909, died today at the home of his brother, Harry Parr, in Riverside Drive, this city. Parr detected a wire device by which scales used in the weighing of sugar on wharves as it was unloaded from steamers were manipulated so as to make the apparent weight less than the real.

On the evidence collected by Parr, the government sued refiners and recovered $3,500,000. Charles R. Heike, secretary of the American Sugar Refinery Company, was found guilty of conspiracy and sentenced to eight months' imprisonment and a fine of $5000. Parr received $100,000 from the government for his work and was made deputy surveyor of the port. He retired about three years ago, after unearthing several notable smuggling cases. His widow and two children survive. He was 56 years old.

PRESIDENT TO OPEN VALLEY CITRUS FAIR.

[BY A. P. NIGHT WIRE.]

VISALIA, Oct. 29.—President Harding, in a message received today, consented to set in motion the machinery of the San Joaquin Valley citrus fair here December 10 by pressing a button at his office in Washington.

STOCKS AND BONDS IN SAN FRANCISCO.

[BY A. P. NIGHT WIRE.]

SAN FRANCISCO, Oct. 29. — Following are today's closing quotations and sales on the San Francisco Stock and Bond Exchange:

Bonds—	Bid.	Asked.
Liberty 3½s	92.00	92.74
Associated Oil Co. 1st 5s, 1922	98½	....
Cal. Gas & Elec. Unl. & Ref. Mtg. 5s, 1937	89¾	90¾
City Elec. Co. 1st Mtg. 5s, 1937	83	84
First Federal Trust Co. 1st Mtg. 6s, 1941	96	....
Great Western Power Co. 1st Mtg. 5s, 1946	83¾	....
Los Angeles Electric Co. 5s, 1928	85	....
L. A. Gas & Elec. Corp. 1st Ref. 5s 1939	90¼	87
L. A. Railway Const. 1st & Ref. 5s, 1937	....	....
L. A. Railway Corp. 1st & Ref. 5s, 1940	94	....
Mexican Fy. Paraiso, Antwerp.	....	....
National Co. Gen. & Ref. 6s, 1935	50½	....
Northern Cal. Power Co. Cons. Mtg. 5s, 1948	81¾	....
Pacific Gas & Electric Gen. & Ref. 5s, 1942	82¼	....
Pacific Electric Ry. 5s, 1942	70	70½
Pacific Gas & Tel. Co. 1st Mtg. 5s, 1937	87	....
San Joaquin L. & P. 5s, 1945	82	....
S. F. L. & T. Co. 1st 5s pfd. 1955	84¼	85
Union Oil Co. 1st Lien 5s, 1931	88¼	....
Western Pacific Ry. Co. 5s, 1946	80	....

SALES.

Morning session—Bonds: 600 United States 1st 3½s at 92.00; 6500 do. at 92.70; 12,000 do. 1st 4½s at 93.36; 25,000 do. 4th 4¼s at 92.84; 1000 do. at 92.90; 4½s at 95.00; 5500 do. 4th 4¼s at 92.80; 6500 do. 5th 4¼s at 99.60; 10,000 do. at 99.66; 20,000 do. at 99.72; 1000 Cal. Gas & Electric Unified 5s at 89½; 2000 East Bay 5½s at 91¼; 1000 do. at 87¾; 1000 Great Western Power 5s at 83½; 5000 Los Angeles Gas & Electric 7s of 1940 at 100; 4000 Miller & Lux 7s at 98¼; 5000 Pacific Gas & Electric 5s at 82¾; 5000 Pacific Gas & Electric notes 7s at 99½; 22,000 do. at 99¼; 2000 do. at 99½; 5000 Pac. Tel. & Tel. 5s at 87¼; 2000 Western Pacific Ry. 5s at 80½; 10,000 Spring Valley Water 4s at 93¾; 5000 Standard Oil 7s at 103; 27,000 Pacific Gas & Electric notes 7s at 99½; 5000 do. at 99¾. Stocks: 80 East Bay A pfd. at 75; 60 Pacific Gas & Electric 1st pfd. at 81; 5 Pacific Gas & Electric common at 41¾; 40 do. at 41¾; 10 Pacific Tel. & Tel. pfd. at 85¾; 100 Pacific & Eastern common at 61¾; 30 do. at 61¼; 100 Standard Oil at 83¼; 10 Fireman's Fund Insurance at 295; 10 Anglo-California Trust at 131; 59 Bank of California at 182; 20 Oroudes Sugar at 30; 100 Cora Martin at 3¾; 10 Amalgamated Oil at 60¾; 28 do. at 60; 60 Associated Oil at 102; 5400 North American Oil at 1.05; 270 Pacific Oil at 45¾; 10 do. at 45½; 295 Union Oil of Delaware at 23; 115 Cal. Packing common at 67; 80 do. at 67¼.

MINING QUOTATIONS IN SALT LAKE CITY.

[EXCLUSIVE DISPATCH.]

SALT LAKE, Oct. 29.—Closing quotations:

	Close.		Close.
Alta Con.	.02	Lone Big Six	.01
Bar Bale	.10	Miller Hill	.02
Black Metal	.10	Michigan Utah	.04
Bingham Galena	.68½	Wall Driver	.20
Central Eureka	.02	North Standard	.02½
Cedar Talisman	.04	O. K. Silver	.01
Columbus Rexall	.15	Opohongo	.01½
Colorado Con.	.01	Plutus	.20
Crown Point	.05	Prince Con.	.06
Dennilohn Con.	.01	Sells	.05
Emma Silver	.01½	S. K. Coal	2.12½
Dryden Mines	.01½	S. K. Con.	.09
Eureka Mines	.04½	Sioux Mines	.02
Eureka Lilly	.04½	Swansea Con.	.03
Eureka Bullion	.01½	North Hecla	.50
Grand Central	.35	Silver Shield	.01½
Great Western	.01	Tintic Central	.01½
Galena	.05	Tintic Standard	1.95
Iron Blossom	.18	Uncle Sam	.01
Indian Queen	.01½	Utah Con.	.01
Iron King	.08	Union Chief	.01
Judge M. & S.	3.00	West Toledo	.03
Komodeo	.10	Walker Midwest	2.75
Lehi Tintic	.01¼	Yankee Con.	.02
Leonara	.03		

SHIP STORES.

[BY A. P. NIGHT WIRE.]

SAVANNAH, Oct. 29.—Turpentine quiet, 72; sales, none; receipts, 223; shipments, 717; stock, 10,017.

Rosin firm; sales, 518; receipts, 1161; shipments, 120; stock, 87,092.

Quote: B, D, E, 4.10@4.20; F, G, 4.15@4.20; Quote: H, I, K, 4.10@4.20; F, G, 4.15@4.20; N, 5.25@5.30; WG, 5.40@5.45; WW, 5.60.

SAN FRANCISCO OIL STOCKS.

[BY A. P. NIGHT WIRE.]

SAN FRANCISCO, Oct. 29.—Oil stocks: Illinois Crude, 10@15. M. J. & M. & M. Con., 12 bid; North American Oil Con., 80 bid. Palmer Union, 3@4; Premier, 20 bid; S. F. & McK., 22.50 bid.

SEND for Bulletin. Cor. Bloor Hotel, Ontario.

OIL OIL OIL OIL

Get in on the ground floor.

I have the best oil proven land—want capital for drilling or will make a contract on shares.

Call at 628 American Bank Building, Second and Spring, City.

SHIPPING.

LOS ANGELES HARBOR.

ARRIVED—SATURDAY, OCT. 29.

Steamer Harvard, Capt. Rogers, San Francisco, 10:30 a.m.

Steamer President, Capt. Cousins, San Francisco, 5 p.m.

Steamer Capt. A. F. Lucas, Capt. Hansen, Portland, 6 a.m.

Steamer Senator, Capt. Schat, San Diego, 7 a.m.

Steamer Cape Henry, Capt. Whitehurst, Baltimore, 8 a.m.

Steamer Stanwood, Capt. Swensen, San Diego, 8 a.m.

Tug Tatoosh, Capt. Lowrie, San Francisco, with gas schooner Chas. Brown in tow.

SAILED—SATURDAY, OCT. 29.

Steamer Harvard, Capt. Rogers, San Francisco, 3 p.m.

Steamer Hattie Luckenbach, Capt. Bee, New Orleans, 3 p.m.

Steamer J. A. Moffett, Capt. Badger, Point Wells, 7:45 a.m.

British steamer Architect, Capt. Russell, San Francisco, 5 p.m.

Steamer Steel Inventor, Capt. Turner, Tokohama.

Steamer Pleiades, Capt. McNamara, San Francisco, 6 p.m.

Steamer Senator, Capt. Schat, Portland, 10 a.m.

Steamer Lisbon, Capt. Cameron, Seattle, 8 p.m.

Steamer Phyllis, Capt. Arntsen, Tacoma, 8 p.m.

Steamer Willie A. Higgins, Capt. Higgins, Gray's Harbor, 6 p.m.

Steamer Oregon, Capt. Sundman, Gray's Harbor, 5 p.m.

PASSENGER SCHEDULE.

TO ARRIVE.

Oct. 30—Buckeye State, Baltimore, 8 a.m.
Oct. 30—Humboldt, San Francisco, 6 a.m.
Oct. 30—Yale, San Francisco, 10 a.m.
Oct. 30—Venezuela, New York, 5 p.m.
Oct. 31—Admiral Dewey, Puget Sound, 4 p.m.
Nov. 1—Hawkeye State, San Francisco, 11 a.m.
Nov. 2—Harvard, San Francisco, 10 a.m.
Nov. 2—Yale, San Francisco, 10 a.m.
Nov. 3—Humboldt, San Francisco, 6 a.m.
Nov. 3—Celtic, Portland, 6 a.m.
Nov. 5—Admiral Evans, Portland, 4 p.m.

TO DEPART.

Oct. 30—President, Puget Sound, 10 a.m.
Oct. 30—Humboldt, San Francisco, 8 p.m.
Nov. 1—Admiral Dewey, Puget Sound, 10 a.m.
Nov. 1—Yale, San Francisco, 5 p.m.
Nov. 2—Harvard, San Francisco, 2 p.m.
Nov. 2—Yale, San Francisco, 2 p.m.
Nov. 2—Admiral Evans, San Diego, 11 a.m.

CATALINA SERVICE.

Steamer Avalon leaves Wilmington 10 a.m. daily and returns 5:45 p.m.

IN PORT.

Steamer West Monton, Watchhorn basin.
Schooner Carolina Dixon, slip 6.
Steamer Cricket, outer harbor dock.
Steamer Pleiades, Leuthen pier A.
Steamer Fred Baxter, Southern Pacific slip.
Motorship Angel, pier A.
Barge Washougal and Lumberman, Hammond Lumber Co.
Steamer West Cheraka (new,) L. A. S. & D. D. Co.
Steamer Thomas Crowley, E. K. Wood Lumber Co.
Steamer Raymond, Southern Pacific wharf.
Steamer Clearwater, Outer Harbor dock.
Steamer President, Pacific Steamship Co.
Steamer Sanwood, inner harbor.
Steamer Senator, outer harbor dock.

COASTWISE CARGO CARRIERS.

Motorship Cultivera, Bellingham.
Steamer Daisy Gadsby, inbound at Gray's Harbor, Oct. 29.
Steamer Horace X. Baxter, Puget Sound, Oct. 24.
Steamer Daisy Putnam, Portland, Oct. 24.
Steamer Fort Bragg, Mendocino.
Steamer Suntion, Astoria.
British steamer Chilkoot, Vancouver, B. C.
Steamer Quinault, Puget Sound, Oct. 26.
Steamer Halco, barbound at Eureka, Oct. 27.
Steamer Santa Barbara, barbound at Eureka, Oct. 27.

SCHEDULED ARRIVALS.

(CARGO CARRIERS.)

SUNDAY, OCT. 30.

British steamer Canadian Farmer, Ocean Falls, B. C.
Steamer Horace X. Baxter, from Puget Sound.
Steamer Quinault, from Tacoma.

SCHEDULED DEPARTURES.

(CARGO CARRIERS.)

SUNDAY, OCT. 30.

Steamer Cape Henry, for San Francisco.

OFF SHORE—LOADING.

Steamer Artaxan, Puget Sound-Boston.
Steamer Artigas, Portland, Me.
Japanese steamer Chogo Maru, Valparaiso.
Steamer Eastern Merchant, Antwerp.
Steamer Eastern Trader, Boston.
Steamer West Age, Baltimore-Yokohama.
Steamer West Canak, London.
Steamer West Farsion, Antwerp.
Steamer William A. McKenney, Boston.
Steamer Frederick Luckenbach, N. O.-P. S.
Steamer Kentonian, Philadelphia-P. R.
Steamer Edward Luckenbach, P. R.-N. Y.
Steamer Yehina Maru, Portland-Melbourne.
Steamer Pine State, Baltimore.
British steamer M. S. Dollar, New York.
Steamer Steel Worker, New York.
Steamer Liberator, New York.
Steamer Willard, New York.
Steamer Charles H. Cramp, New York.
Steamer Steel Seafarer, New York.
Steamer West Notus, Buenos Aires.
Steamer West Inlets, P. S.—Portland, Me.
Steamer Harry Luckenbach, New York.
Steamer Iowan, New York.
Steamer Red Hook, New Orleans.
Steamer Eagle F. Luckenbach, N. F.-Baltimore.
Norwegian steamer Romulus, P. S.-West Coast.
Steamer Dakotan, New York.
Steamer Wilhelmi, New York.
Steamer Thomas F. Beall, N. Y.-P. S.
Steamer Jules, Kobe.
Steamer Virginian, Hamburg.
Steamer Katrina Luckenbach, New York.
Steamer Effingham, Antwerp.

OFF SHORE—EN ROUTE.

Steamer Pomona, Antwerp, via Balboa, Oct. 22.
Danish motorship Chile, Antwerp, Oct. 9.
Steamer Wilhelmi, New York, Oct. 12.
Steamer West Colora, Scandinavia, Oct. 5.
Steamer West Katan, Hamburg, Oct. 13.
Steamer West Lewark, Liverpool, Oct. 14.
Norwegian motorship George Washington, Antwerp; passed Azores Oct. 15.
Dutch steamer Kendijk, London, Oct. 14.
Steamer Eldorado, New Orleans, via Balboa, Oct. 23.
Steamer K. I. Luckenbach, New York, Oct. 20.
Steamer Ecuador, Baltimore, via Havana, Oct. 25.
Steamer Derbiar, Valparaiso, Oct. 19.
Steamer A. L. Kent, Baltimore, via Balboa, Oct. 22.
Steamer West Carmona, Kobe, Oct. 19.
Steamer Texan, New York, Oct. 20.
Steamer Osage, Norfolk, via Balboa, Oct. 19.
Steamer Buckeye State, Baltimore, via Balboa, Oct. 22.
Steamer Hawkeye State, Manila, via Honolulu, Oct. 21.
Steamer Cold Harbor, Philadelphia, via Balboa, Oct. 22.
Steamer Agwidale, Mobile, Oct. 22.
Steamer Panaman, New York via Balboa, Oct. 20.
Steamer Robin Adair, New York via Balboa, Oct. 20.
Steamer Felix Taussig, Antwerp, Oct. 7.
Steamer Springfield, Philadelphia, Oct. 21.
Steamer Tuscaloosa City, Baltimore-Yokohama, Oct. 19.
Japanese steamer Anyo Maru, Hongkong, via Honolulu, Oct. 26.
Steamer Springfield, Philadelphia; passed Delaware breakwater Oct. 21.
Steamer West Haven, New York, Oct. 25.
Steamer Reef Ranger, New York, Oct. 26.
Steamer Ecuador, Baltimore via Havana, Oct. 25.
Japanese steamer Tacoma Maru, Santos, Oct. 18.
Steamer Wilhilo, New York, via Baltimore, Oct. 22.
Steamer West Henshaw, Manila, Oct. 23.

TIDE TABLE.

Tides are given in the order of their occurrence. On some days but three tides occur, the fourth tide occurring the following morning. Heights are reckoned from mean lower low water.

		High.	Low.	High.	Low.
Sunday,	Oct. 30..	2.07	8.27	3.04	9.16
		9.9	7.0	0.8	5.2
Monday,	Oct. 31..	2.41	8.59	3.40	10.00
		1.2	7.0	-0.8	4.9
Tuesday,	Nov. 1..	3.15	9.33	4.27	10.45
		1.06	6.8	-0.7	4.6
Wednesday,	Nov. 2..	3.49	10.06	5.09	11.34
		2.9	6.10	-0.6	4.3
Thursday,	Nov. 3..	4.23	10.33	5.55	....
		2.4	6.0	0.2	....
		High.	Low.	High.	Low.
Friday,	Nov. 4..	12.29	5.02	11.19	6.50
		4.1	2.8	5.5	0.3

NAVY NOTES.

E. P. Amy, boatswain's mate, first-class, and R. W. Wells, seaman, of the dreadnaught Mississippi, brought added glory to their ship and to the Pacific Fleet by their prowess with the rifle at the National Rifle Match, held recently at Camp Perry, O. The men came back with the honor of being the second and third best shots, respectively, in the United States. First place in the national match was won by Lieut. Wierzbicki, of the navy, scoring 325 out of a possible 350. More than 1500 men, representing the Army, Navy and Marine Corps, competed in the match.

A large painting of the old steam frigate Mississippi, depicting the ship she was caught in a typhoon on October 7 1854, while on her way from Simoda, Japan, to the Sandwich Islands, has been presented to the dreadnaught Mississippi by the commandant of the navy yard at Boston. The later, in an official report to the Secretary of the Navy, declared that the new Mississippi is the most appropriate of all places for the pictures of the old Mississippi, and it was accordingly forwarded to the Pacific Coast, where it hangs in a place of honor in the crew's reception room.

Much curiosity is developing among the enlisted personnel of the battle fleet over the plans for the Nevada's forthcoming cruise. No date has been decided upon as yet, and details are being kept secret, but the men of the other ships know there is something unusually good in store for them because of the fine reputation of the "Cheer Up Ship," as the Nevada is known, in the matter of hospitality. All eyes are on Chaplain J. H. Finn.

Ensign Nelson Hogan has been detached from the cruiser Frederick, fleet train flagship, following revocation of his appointment as ensign.

Lieut. Richard P. Jenkins has been detached from the U.S.S. Denver and assigned to service with the destroyer squadrons of the Pacific Fleet.

Lieut. Joseph Buchalter has been detached from the destroyer squadron of the Pacific Fleet, ordered to duty in the Sixteenth Naval District.

Midshipman Raymond Moffat has been ordered to duty aboard the U.S.S. Vestal, fleet repair ship. He was formerly connected with the office of the Fifth Naval District.

Lieut. Emmet M. Wunner has been detached from the U.S. cruiser Denver and ordered to report for duty aboard the Whitehurst.

NAVAL RADIO.

[BY U. S. NAVAL RADIO COMMUNICATION SERVICE.]

8 p.m., Oct. 27.—S.S. Abercos, Los Angeles for Panama, 250 miles from Los Angeles; 700 miles from Balboa for Los Angeles; 1000 miles from Los Angeles; S.S. Mexico, San Francisco for Mazatlan, 110 miles south of Point Conception; S.S. Edison, Los Angeles for Havre, 173 miles south of Los Angeles; S.S. Eastern Sailor, Seattle for Portland, 70 miles south of the Columbia River; S.S. Western Inlets, Inside Gray's Harbor waiting for storm to abate; S.S. Pacific Mongolia for Portland, Kentucky, on the Columbia River; S.S. Maunalani, Honolulu for Seattle, 208 miles from Cape Flattery; S.S. Eldorado, Seattle for Yokahama, 2500 miles from Cape Flattery; S.S. Eldridge, Shanghai for Seattle, 1900 miles from Cape Flattery.

[BY RADIO CORPORATION OF AMERICA.]

8 p.m., Oct. 27.—S.S. Manoa, Honolulu for San Francisco, 1091 miles west of San Francisco; S.S. Bowling, Portland, Me., for Antwerp, 1700 miles from Gray's Harbor; S.S. West Keats returning to Portland, 775 miles west of the Columbia River; S.S. Wolfenstan, San Francisco for Honolulu, 407 miles from San Francisco; S.S. Cordova, Hilo for Seattle, 1040 miles from Seattle; S.S. Enterprise, San Francisco for Hilo, 1200 miles from San Francisco; S.S. Maui, left Honolulu for Hilo at 5 p.m.; S.S. Siberian, Seattle for Honolulu, 1100 miles from Tatoosh; S.S. West Jester, Yokahama for Seattle, via Vancouver, abeam Cape Beal.

9 p.m., Oct. 27.—S.S. Manoa, San Francisco for Takubar, 73 miles west of San Francisco; S.S. Admiral Farragut, San Francisco for Seattle, 560 miles from San Francisco; S.S. President, San Francisco for Los Angeles, 73 miles south of San Francisco; S.S. West Mimico, Honolulu for San Diego, 754 miles from San Diego; S.S. Santa Inez, San Francisco for Portland, 1455 miles north of San Francisco; S.S. Charlie Watson, Point Wells for Richmond, 521 miles from Richmond; S.S. El Segundo, Los Angeles for Portland, 506 miles from Portland; S.S. Atlas, Eureka for Richmond, 196 miles north of Richmond; S.S. Humboldt, San Francisco for Los Angeles, 60 miles south of San Francisco; S.S. R. J. Hanna, Los Angeles for Richmond, 41 miles from Richmond; Eldorado, New Orleans, via Balboa, Oct. 23.

Steamer K. I. Luckenbach, New York, Oct. 20.
Steamer Ecuador, Baltimore, via Havana, Oct. 25.
Steamer Derbiar, Valparaiso, Oct. 19.
Steamer A. L. Kent, Baltimore, via Balboa, Oct. 22.
Steamer West Carmona, Kobe, Oct. 19.
Steamer Texan, New York, Oct. 20.
Steamer Osage, Norfolk, via Balboa, Oct. 19.
Steamer Buckeye State, Baltimore, via Balboa, Oct. 22.
Steamer Hawkeye State, Manila, via Honolulu, Oct. 21.
Steamer Cold Harbor, Philadelphia, via Balboa, Oct. 22.
Steamer Agwidale, Mobile, Oct. 22.
Steamer Panaman, New York via Balboa, Oct. 20.
Steamer Robin Adair, New York via Balboa, Oct. 20.
Steamer Felix Taussig, Antwerp, Oct. 7.
Steamer Springfield, Philadelphia, Oct. 21.
Steamer Tuscaloosa City, Baltimore-Yokohama, Oct. 19.
Japanese steamer Anyo Maru, Hongkong, via Honolulu, Oct. 26.
Steamer Springfield, Philadelphia; passed Delaware breakwater Oct. 21.
Steamer West Haven, New York, Oct. 25.
Steamer Reef Ranger, New York, Oct. 26.
Steamer Ecuador, Baltimore via Havana, Oct. 25.
Japanese steamer Tacoma Maru, Santos, Oct. 18.
Steamer Wilhilo, New York, via Baltimore, Oct. 22.
Steamer West Henshaw, Manila, Oct. 23.

NAVAL ORDERS.

[EXCLUSIVE DISPATCH.]

WASHINGTON, Oct. 29.—Naval orders:

Commander F. W. Foote to U.S.S. Overy.
Lieut.-Commander C. J. Moore to U.S.S. McDermott.
Lieut. L. W. Bagby to U.S.S. O-16.
Lieut. J. L. Cotten to U.S.S. Utah.
Lieut. R. J. Richards to U.S.S. McDermott.
Lieut. Charles Schonberg to U.S.S. Melville.
Lieut. U. G. Chipman to U.S.S. Buffalo.
Lieut. F. J. McManamon, appointment revoked.

The following appointments revoked: Lieuts. P. L. Hughes, V. G. Neal, Ensigns G. S. Bacon, D. W. Baldwin, C. H. Daugherty, C. H. Edmiston, P. H. Howard, C. C. Lucian, L. C. McKinley, Robert Pottom, W. A. Stephenson, C. S. Tryon.

Lieut. P. L. Emerson to U.S.S. Wasmuth.
Lieut. P. H. Thompson to U.S.S. Reuben James.
Ensign J. B. Barbaro to U.S.S. Reuben James.
Ensign R. F. Perry, resignation accepted.
Lieut. Commander J. D. Halleck to U.S.S. Idaho.
Lieut. G. M. Esterly to San Francisco.
Lieut. R. A. Shotwell to U.S.S. New York.
Lieut. M. L. Grady to destroyer squadron, Pacific Fleet.
Ensign R. W. Wilson to Washington.
Lieut. C. C. Earle, Jr., to U.S.S. Alameda.
Lieut. H. R. Bowen to Pensacola 11th.

OFFSHORE RADIO.

[BY U. S. NAVAL RADIO COMMUNICATION SERVICE.]

SAN FRANCISCO, Oct. 27.—Arrived: S.S. De Pere, from Valparaiso; S.S. Manukai, from Honolulu; Oct. 28.—Arrived: S.S. Canada, from Christiania.

SEATTLE, Oct. 27.—Arrived: S.S. Betarian, from Buenos Aires, Oct. 28.—Arrived: S.S. Silvanimia, from New York. Departed: S.S. Cardinghamshire, for Europe; S.S. Talthybius, for the Orient.

ASTORIA, Oct. 27.—Arrived: Hernan Mars, from New York; Aren Mars, from Kobe. Departed: S.S. Mexican, for Boston; S.S. Edgar Luckenbach, for New York; S.S. Barrister, for Nagoia, Japan.

PORTLAND, Oct. 28.—Departed: S.S. Penarysworth, for Karachi, India; Kiso Maru, for Kobe; S.S. Buenos Aires, for Stockholm, via San Francisco.

HEARINGS ON TARIFF WILL BEGIN TUESDAY.

[BY A. P. NIGHT WIRE.]

WASHINGTON, Oct. 29.—Hearings on the permanent tariff bill will be reopened by the Senate Finance Committee Tuesday irrespective of whether the tax revision bill has ben passed by the Senate, Chairman Penrose announced today. The wool schedule will be taken up first and two score witnesses will be heard.

THE GREAT PACIFIC SOUTHWEST TRADING CENTER

Wholesale, Manufacturing, Financial, Special Bu

An accurate and up-to-date alphabetically arranged list of names, addresses and phone numbers of Los Angeles Commercial

ABSTRACT AND TITLE COMPANIES.
California Title Guarantee Co., 215 W. Fifth St. Phone 12170. Main 8564.
L. A. County Title Co., 118 Temple st., corner New High. 14789.
Pomona Abstract & Trust Co., 211 N. Broadway. 62844. (Covers L. A. county.)
Riverside County Title Guaranty Company, 973 Main st., Pennsylvania Block, Riverside.

ACCOUNTANTS—CERTIFIED PUBLIC.
MacLeod, A. D., L. N. was Nays 8164. Pico 2409
Public accountants and auditors.

ADDING & CALCULATING MACHINES.
Adding Machine Emporium buys, sells, rents all makes. 909 S. Hill. 66179.
Berwick, J. G., 614 S. Grand. 624-87.

ADDRESSING MACHINES.
Elliott Addressing Machine Agency, Wm. L. Hovis, Mgr., 113 Rose Bldg. 11846.

ADVERTISING ARTISTS.
Finley & Hastings, advertising illustrators, 1110 Central Bldg. Main 1531.

ADVERTISING—OUTDOOR.
Foster & Kleiser Co., 1580 W. Washington st. Phones: Main 1440—10440.

ADVERTISING SIGNS.
Electrical Products Corp., 1129 W. 18th. West 1500. Electrical signs, theatrical supplies.

AIR COMPRESSORS.
Union Pump Sales Co., 507 E. Third st. 67062. Free air, every kind, every purpose.

APPRAISERS.
Merrill, Leonard, State inheritance taxes, appraisements on estates. Wash. Bldg. Main 1946.

ARCHITECTS.
Kremel A. Main 528 Broadway Bldg. 13561

ARCHITECTURAL DESIGNERS, BLDRS.
Cooper, S. M., Builder of Modern Homes, 510 Central Bldg.

ART DEALERS.
Bernays, Phil S. Co., Kodak finishing, 215 W. Third. 13696.
The Kenyon, 468 W. 6th. 12665.

ASBESTOS GOODS.
L. A. Rubber Co., 124 E. Third. Main 1802.

ASSAYERS.
Herman, John, 220 S. Los Angeles st. 12250.

ASSOCIATIONS, CLUBS, ETC.
Auto Club of Southern California, 1244 S. Figueroa. Phone Main 4400—60000.
Am. Latin League, 724 E. Thirteen, Director general, 521 W. Third st. 611-66.
Bureau of Catholic Charities, Rev. W. Cox, director, 126 Boyle Ave. Phone 61-1-66.
Chamber of Commerce, Chamber of Commerce Bldg., 130 S. Broadway. 60178—Main 8524.
Salvation Army Industrial Home, 127 Wells Main 2000.

ATTORNEYS.
46-ck-6, Robert J., room 1, 173 N. Spring. Phone 2718.
Cosby, Fairfax, 709, Pacific Finance

TRADING CENTER

cial, Special Business

numbers of Los Angeles Commercial concern.

DUCE—WHOLESALE.
Wholesale Terminal.

VIA WATER.
Jefferson st. South 3044.

DESTROYERS.
Prin. Co., 329 S. Figueroa.

ES, COAL.
Ventilating Co., 3459 S.
ating and Mfg. Co., 1224
ating, ventilating, repairs.

ST. 7th. 62462. Remod-
ers, unpainted.
Alterations
ST. Broadway, 12462. Pure
Summer Salad.
A I R.
Ave. W. Pico st. Alte-
upgrade upholstered furn.

Co., Great, Ivory and
st. South 3260

Boston. 61903. Exmoor
Phone.

ERS. 709-709 Whitehall
ERAL.
Wall paper bargains.

PLATERS—ELECTRO.
Golden West Plating Wks., 1206 S. 8th st.
Gunsmiths, Locksmiths.
Evergood, L. W., 2708 S. Spring. Gun, rifle
and fishing tackle.

PLUMBING & PLUMBING SUPPLIES.
Distinctive Home Service.
Expert steamfitting work. Broadway 7111.

POULTRY.
Beautiful poultry farm, 8284 S. Vermont ave.
We buy all kinds weekly.

PRESS CLIPPINGS.
Allen's Press Clipping Bureau, 716 Wilcox bldg.
Times-Mirror Printing & Binding House.

PRODUCE & GROCERY SPECIALTIES.
Simon Levi Company, Eighth and Wall sts.
Wholesale Terminal district. Main 8181.
Mutual 6181.

REAL ESTATE—CITRUS & SUBURBAN.
Ball, Edwin G. 720 Van Nuys bldg. Main 8181.

REAL ESTATE, LOANS, INSURANCE.
Foster Brothers Co., 512-514 Van Nuys bldg.
Spray, 7702.

W. W. Minon & Co., 620 S. Spring st. 8181.

REFINERS & MFR. PETROLEUM PRODUCTS.
Rockefeller Oil Co., 722 W. Pico st. Phone 7181.

ROOFING CONTRACTORS.
Allen Roof Co., 212 E. 1st. Los Angeles 8 and
Also repairing.
Irvirian, Arthur, 1224 Maple
Vernon street.
Orton Roofing Co., 915 Santa Fe ave. Main
Roofs, tile, etc. Franklin.

RUBBER COMPANIES.
A. A. Rubber Company, 238 E. 7th.
1502.

RUBBER GOODS MANUFACTURERS.
West American Rubber Co., (Factory and
2000 E. 1st st. Phone 2181.

RUBBISH COMPANIES.
Acme Rubbish, 1118 South
Eureka Rubbish Co., 1118 S.

SACKS, BAGS, BURLAP.
Eureka Bottle Supply Co.

SAFE—WHOLESALE.
Stratton, G. W. Co. (everything is all to)
Main 9200—8201.

SANITARIUMS.
Keeler Sanitarium, 2400 W. Pico. Main 9

SEEDS, PLANTS, BULBS, ETC.
Agar-Ziv Mercer Seed Co., 420 S. Main st.
Main 4546.
Morris A. Rowe Seed Co., 420 S. Main st.
Main 4546.

SEWER CONTRACTORS.
Miller, M. sewers, contractor, Nob Hill
N. Bunker Hill ave. Stopped up sewers

SHEET METAL WORKS.
East Pico Street Metal Works, 723 E.
Pico. 72704.
Dutzler, J. J., 810 E. 7th st. 6
and general sheet metal work.
National Cornice Works, 1240
General sheet-metal contractors and

SHOE POLISH MANUFACTURERS.
Universal Shoe Polish Mfg. Co. (Inc.),
Phone 11500 E. 42 Medlock blvd. Main

SHOES.
SHOES—WHOLESALE AND RETAIL.
W. C. Jobber, 1st floor, 1
sale only. 108 E. Eighth st. 1000

SODA FOUNTAIN MANUFACTURERS.
Weber Showcase and Fixture Co., 1
Main 8181.

SPRINKLERS—LAWN, GARDEN, ETC.
Thompson Mfg. Co. 2408 E. Slauson ave.
Phone

STEAMSHIP SERVICE.
Gravdal, Morris Co., 220 N. Spring.

STOCKS AND BONDS.
Wilson, Leslie & Co., 414 I. W. Hellman

STORE FIXTURES AND SHOWCASES.
Weber Showcase and Fixture Co., 1
Angeles.
Western Wholesale Fruit Co., head
Broadway 6787. Phone 61

STOVES—STOCK CITIES.
Berman, Adolph, 129 S. Western. Phone
Kahn's New York Store, 1
Kahn's New York Store, 1

TAILORS, MEN'S AND LADIES'.
Tamalpais Tailoring Co., 1
Phone 2411

TANKS AND TOWERS.
J. F. Holbrook Tank Co., 1
Phone

TAXICABS.
Checker Taxicab Co., 1
Phone 1

TAXIDERMISTS.
Coffman, Studio, 1
ing. Deer heads for rugs, etc. 1
Phone 1

TEACHERS' AGENCIES.
Fisher Teachers' Agency, 1
Phone 11810.
Clark Teachers' Agency, 420 Cole
Teachers' Agency, 420 Cole

TENTS, AWNINGS, CANVAS GOODS.
Mellon Bros. & Co., 1
Phone

THEATER & GARAGE BROKERS.
Lee Bros. (Incorporated), 1
Phone

TINNING AND RETINNING.
California Metal Co., 1
Phone

TOYS, NOVELTIES, MFRS.
Cal. Transportation Co., 1
Phone

TRANSFER—STORAGE.
Cal. Transportation Co., 1
Citizens Van & Storage Co., 1
Fireproof and
Los Angeles Van & Storage Co., 1
Phone
Young's Transfer Co., 1
Phone

TRUNKS, BAGS, SUIT CASES.
Broadway Luggage Shop, 1
Everything for
Trunk Shop, 1
L. A. Trunk & Bag Co., 1
Phone

TYPEWRITERS—NEW, USED, RENTED.
Corona Typewriter Co., 1
Remington Typewriter Co., 1
Underwood Typewriter Co., 1
Phone

TYPEWRITERS—REPAIRING.
Bartlett, Frank A., 1
Phone

UNIFORMS.
Uniforms, 1
Umbrellas, canes, 1

UPHOLSTERERS.
Kutz, J., 1
Phone

UPHOLSTERING AND GAS FIXTURES.
Phone

VETERINARY HOSPITALS.
Holmes Cat and Dog Hospital, 1
Phone

WALL PAPERS.
Cannell & Chaffin, 1
Phone
Wall Paper & Paint Co., 1
Phone

WATER HEATERS.
Los Angeles Water Heater Co., 1
Phone

WELL DRILLING.
Oliver Well & Machinery Co., 1
Phone

WINDOW CLEANING.
Los Angeles Window Cleaning Co., 1
Phone

WIRE AND IRON WORK.
Angeles Wire & Iron Works, 1
Phone

X-RAY SUPPLIES AND BURNS.
X-Ray and Electro-Therapeutic Co., 1
Wilcoth. 229 S. Spring.

mation Coupon

n Department (Los Angeles) will furnish you
ble firms in any line of business you are
on this page.
reliable firms in the following lines of business

Clearing House FOR THE ENTIRE SOUTHWEST.

General Classified Section.

Los Angeles Sunday Times

Part IV: 14 Pages COVERING THE COUNTRY.

VOL. XL. SUNDAY MORNING, OCTOBER 30, 1921. ON 'CHANGE (Where Men Meet for Parley And Where "Things Are Doing.")

CLASSIFIED INDEX.

PART IV.

Page.
Agents and Canvassers 1
Agents—Salesmen 1
Architects 1
Artists 1
Attorneys 1-2
Auctioneers 2
Automobiles 2-3
Bicycles 3
Boats and Launches 3
Books and Stationery 3-4
Business Chances 4
Business Services 4
Carpets and Rugs 4
Cleaning and Dyeing 4
Contractors 4-5
Dancing 5
Dentists 5
Electrical Supplies 5
Employment Agencies 5
Engraving 5
Financial 5
Flowers and Seeds 5
For Exchange 5
For Rent—Apartments 5-6
For Rent—Business Property 6
For Rent—Furnished Rooms 6
For Rent—Houses 6
For Rent—Miscellaneous 6
For Rent—Offices 6
For Rent—Unfurnished Rooms 6
For Sale 6-7
For Sale—Automobiles 7
For Sale—Business Property 7
For Sale—Houses 7-8
For Sale—Lots 8
For Sale—Miscellaneous 8-9
For Sale and Wanted 9
For Sale or Exchange 9
For Sale—Poultry 9-10
Furniture 10
Furniture—Second-hand 10-11
Furniture—Unfurnished 11
Furniture—Wanted 11
Garages 11
Hotels 11
Instruction 11
Jewelry 11
Lodges and Societies 11-12
Lost and Found 12
Machinery 12
Manufacturers 12
Medical 12
Miscellaneous 12-13
Money to Loan 13
Motorcycles 13
Musical 13
Notices 13
Painting 13
Personals 13
Photography 13
Physicians 13
Plumbing 13
Professional 13
Publications 13
Real Estate 13
Rooms and Board 13
Salesmen 13
Situations Wanted—Female 13-14
Situations Wanted—Male 14
Stocks and Bonds 14
Storage 14
Typewriters 14
Wanted—Automobiles 14
Wanted—Business Property 14
Wanted—Houses 14
Wanted—Lots 14
Wanted—Miscellaneous 14
Wanted—Rooms and Board 14
Wanted—Situations 14

CLASSIFIED RATES.

Effective October 1, 1920.)
1 cent a line, or 12 average
words.
Minimum space, 4 lines.
Rate per line each daily insertion,
Sunday excepted 1c
Rate per line each Sunday insertion 2c
Rate per line for 6 consecutive days
(Sunday excepted) 5c
Rate per line for 30 consecutive days
(Sunday excepted) 20c
Rate per line for 30 consecutive days
(Sunday included) 25c
Rate per line for 52 consecutive issues
(Sunday included) $1.00
Rate per line for 52 consecutive issues
(Sunday excepted) 75c
Rate per line for 52 consecutive issues
(Sunday included) $1.25
Rate per line for 52 consecutive issues
(Sunday excepted) $1.00
Rate per line for 52 consecutive issues
(Sunday included) $1.50
Rate per line for 52 consecutive issues
(Sunday excepted) $1.25
Rate per line for 52 consecutive issues
(Sunday included) $1.75
Rate per line for 52 consecutive issues
(Sunday excepted) $1.50
Rate per line for 52 consecutive issues
(Sunday included) .....

BUSINESS ANNOUNCEMENTS.

Miscellaneous.

HIGH-CLASS PRINTING—
100 printed cards, $2.25; Hush $3.25
1000 printed bond letterheads, envl....$4.00
1000 linen letterheads or envl. $5.00
1000 printed blotters $5.50
1000 post cards, printed $4.00
500 (8x5) dinners, $2.50; 1000 .....$3.00
25 wedding announcements in envl. $2.50
Work finished today. PICO 2283. Panama Printing Plant, 212 Mercantile Place.

WATCH HOSPITAL—
142 SOUTH BROADWAY,
8 DOORS SOUTH OF "THE HERALD."
will repair any American watch for $1, no matter how badly broken; guarantee time keeping qualities for 1 years. Watch material sold at wholesale. Bring ad.

WATCH HOSPITAL—
We repair any American watch for $1 and guarantee it timekeeping for one year. We sell our watch material at wholesale prices. LINCOLN JEWELRY CO., 408 Lissner Bldg. 324 Spring. This week only.

PRINTING ..... SPECIAL.
1000 Business Cards, $2.
Good Stock. Neatly Printed.
VIRKOTYPE PRINT SHOP.
913 W. 6th. Phone 8dvy. 1468.

PAPER painting and repairing my specialty. All work guaranteed; to please people who are particular. Why not give me a chance. My price is very reasonable. F. MARSHALL, 1004½ W. 47th st.

ENVELOP-2 ADDRESSED, PEN OR TYPEWRITER, $3 M.; SATISFACTION ASSURED; ORDERS CALLED FOR AND DELIVERED MOREHOUSE, 1406½ W. 8th ST.

PUBLIC STENO Legal papers, affidavits, contracts, specifications, mailing lists and envelopes a specialty. 251 SAN FERNANDO BLDG. Phone Main 6700.

WE REPAIR any Swiss or American watch, no matter how broken, for $2. Work guaranteed 1 year. LINCOLN JEWELRY CO., 123 S. Broadway. Ph. 11158. Bring ad.

BUSINESS CARDS, 250 for $1.
Bond letter heads, 500 for $2.25.
Heavy XXX envelopes, 500 for $2.
PRINTSHOP, 710 Union League Bldg.

WHO OWNS YOU?
No collector, no charge. FLETCHER, Inc., 416 S. T. Johnson Bldg. 67490. M. 8905.

FOR SALE—FERTILIZER, THE VERY BEST FOR LAWNS, $4 PER YARD. PHONE [illegible]

LACE CURTAINS CLEANED.
By BRAIN'S SANITARY CURTAIN CLEANERS, 1036 West 16th st. Phone 21271.

HOME TO CHILAH IN ONE DAY. Windows, woodwork, rugs cleaned. Floors waxed. ACME CLEANERS. PICO 1690.

FURNITURE repairing; reinishing especialty. 1427 S. VANDERBILT, 1435 Scott ave. Wil. 2098.

EXPERT player piano and pipe organ repairing and tuning; satisfaction positively guaranteed. PHONE 26063.

RUBBER STAMPS made to order 25 cents. Phone CURRENT RUBBER STAMP CO. 224 7 Spring, room 301. Phone 67706.

DISH soda Experimental machine work, models. GLOBE TOOL CO., 2937 Stephenson ave.

SPECIAL— REX DYE WORKERS.
SUITS DRY OR STEAM CLEANED, $1.
2260 SO. MAIN ST. Phone 21402.

LOS ANGELES CAN CO., 305-315 N. AVE. 20. PHONE LINCOLN 360.

EXPERT typewriting, 10c page. 317 WILCOX BLDG. Opposite 7th st. car.

J. CLEO HOOVER, stenographer, 636 Chamber of Commerce Bldg. PHONE 12909.

CREATIVE LANDSCAPING, excavating and lawn work. HOLLY 39770.

WILL do addressing and filing in type-writing. Also mailing. BIMST 8047.

JAZZ ORCHESTRA—3 to 10 pieces. VERMONT 5894. Local or suburban engagents.

Attorneys and Counselors

E. E. HEATH, 834 San Fernando Bldg., 4th and Main. Phone Main 7870. Cases all kinds. Fee and cost; payable in installments if desired. Will practice in U. S. and State and U. S. Courts.

FREE ADVICE—
Assertain your rights, general practice, fees reasonable, payable in installments, private, confidential, notary public. E. HARBERT, 520 Higgins Bldg., 2nd and Main.

C. I. CAMWELL, ATTORNEY-AT-LAW.
ADVICE FREE.
General Practice. Private, Confidential and WESTERN MUT. BLDG. 327 W. 2nd.

FREE LEGAL ADVICE—
Hon. G. REILY, ATTORNEY.
Suite 420 Merchants National Bank Bldg.
S.E. cor. 3rd and Hill sts. Phone 10344.

ALL legal matters. Advice free. 341 FOOT-LAW BLDG. 453 S. Hill. Spring car. Ph. 820-24. Evening evenings, 8-8. Sundays 1-3 p.m.

FREE advice husband, wife, property, domestic relations, wills, deeds, specialty. Open eves. 6-8. SUN 6346 Hudson Bldg.

F. B. ROBERTSON, 700 Bryson Bldg. Main 8782. Workmen's claims, rent cases.

W. S. BARNES, the Poor Man's Attorney. 925-3 WILCOX BLDG. 3rd and Spring.

Roofing—New and Old

ROOFS repaired, coated, felt and tin, 75c per sq. ft.; shingles $1.50 per sq. ft.; other roofs laid; all work guaranteed. Information free. VICTORY ROOFING CO. 1247 E. Slauson, Ex. 5000. Open 8 A.M. to 8 P.M.

WANTED—Roof painting. We guarantee absolute satisfaction on all roof work. Have in large stock of excellent granite, also giving a 10-year written guarantee. Estimate cheerfully given. WEST 3550.

ROOFS repaired, painted and coated with RUBBERSET. Nothing equals it for paper and shingle roofs. Guaranteed five years. Will not crack, rust or spot skylights. 1852 Council st. Wil. 2483. Box 419.

OLD ROOFS our specialty, repaired, painted, mopped with hot asphaltum or recovered. Over 27 years' experience. Estimates free. Either tear R. & M. ROOFING CO. 79868.

CONTINUOUS FLEXIBLE CEMENT GRAVEL ROOFING CONTRACTORS. ESTIMATES, REPAIRING OF ALL KINDS. 1264 TOWNE AVE. PICO 44295.

SAVE your roof repaired, painted now; work guaranteed; roof paints for sale; graphite, the silver gray roof paint. Ph. 4 Pico 4000. BURKHART ROOFING, 1200 E. 41st.

ROOFS repaired, painted day or contract, work guaranteed. 1330 SANTEE. Phone 22749.

PETER A RICHARDSON shingling contract, re-roof roofs especially; estimations free. 1218 E. 49TH ST. South 5854-J.

ROOFS Leaking? Repaired. STOP! THE ROOF'S IN! Central. SOUTH 4124.

Professional Services.

INDUSTRIAL PROBLEMS.

Chemical and physical investigations conducted by trained technical staff. Laboratories and shop well equipped for experimental work.

WESTERN PRECIPITATION CO.,
1016 W. Ninth st.

ECLECTIC DRUGLESS SPECIALISTS.
Osteopathy, Chiropractic, Naturopathy, Electrotherapeutics, Diet. 220 BLACK BUILDING. 96320.

SAFELY loan of money, mortgages maturing, foreclosures, Sheriff sales, L. A. COUNTY. Record Service Bureau, 417 Byrne Bldg.

Contractors and Builders.

HARTIGAN HOUSES—

A GUARANTEE OF QUALITY.

18 YEARS IN LOS ANGELES.

Building income is paying big interest. [illegible]

BUSINESS ANNOUNCEMENTS.

5-ROOM PLASTER RESIDENCE...$1200 UP
4 RM. PLASTERED RESIDENCE. 1500 UP
5-RM. PLASTERED RESIDENCE. 1875 UP
6-RM. PLASTERED RESIDENCE. 2070 UP
7 RM. PLASTERED DOUBLE RESIDENCE ..... 3800 UP
8-RM. COLONIAL RESIDENCE, COMPLETE ..... 2850 UP
20-RM. FLAT COMPLETE $11,000
WE BUILD OF FRAME, BRICK OR TILE ANY CLASS OF BUILDING FROM YOUR PLANS OR OUR PLANS. PLANS FREE. BRING IN YOUR SKETCHES. WE PLEASE.
STANDARD BUILDING CO.
Phone 21166. MARSH-STRONG BLDG.

THOS. B. MORRISON—
GENERAL CONTRACTOR,
1122 PACIFIC MUTUAL BLDG.
SIXTH ST. AT GRAND AVE.
DESIGNER AND BUILDER.
WE WILL DESIGN AND BUILD TO YOUR IDEAS ALL TYPES OF CONSTRUCTION, INCLUDING RESIDENCES, BUNGALOWS, INCOME PROPERTY, POTTER-FAMILY FLATS, DOUBLE BUNGALOWS, DUPLEXES, APARTMENT HOUSES.
PLANS, SPECIFICATIONS, ESTIMATES FURNISHED. WE HAVE PLENTY OF MONEY FOR FINANCING.
THOS. B. MORRISON,
GENERAL CONTRACTOR,
1122 PACIFIC MUTUAL BLDG.,
SIXTH ST. AT GRAND AVE.

HOMES—

DO YOU WANT A HOME?
Let us design and build it for you. Homes, stores, flats, apartments. Call us up today and let us figure on your floor plans promptly. We will make sketch and give you estimate free, also finance you. Back of us are years of experience in building and ahead of us our share in building.

GREATER LOS ANGELES
BUILDING & INVESTMENT CO.
730 725 San Fernando Bldg.
Corner 4th and Main sts. Phone 67388.

NOTICE—TO CONTRACTORS AND BUILDERS. Be sure to see F. H. Dolan's Vermont Heights. The new subdivision at Manchester and Vermont. The finest land of the southwest. Fully improved with street work. Protected with good restrictions. Only five car line and boulevard to harbor. Discount for cash and building. They are selling fast. Office on the tract at 84th Place and Vermont.

F. H. DOLAN, Owner and Subdivider.

P. J. LEAVER & CO.—
CONTRACTORS AND BUILDERS.
Four-room California home, $5500 up.
Four-room bungalow, $2000.
Five-room modern bungalows, $2900 up.
Five-room colonial bungalow, $2500 up.
Stores, Flats, Repairs, Alterations.
(We lower all bids, city and country.)
We build from your plans.
Complete architectural dept., free estimates.
Office at 1670 E. 20TH ST., corner of Long Beach car line. South 297 or 21370.

PLASTERING and patching. $13 CRAIG AVE. Pico 84090.

CEMENT WORK DONE BY CONTRACT. GUARANTEED. PHONE BOYLE 971.

CEMENT work at 1764 Ivy. Low estimates. Phone WILSHIRE 2378.

Cesspool Cleaners.

CALIFORNIA CESSPOOL CLEANING CO., Wil. 1812. Underground drainage. 330107.

Manicuring. Chiropody. Facial and Scalp Treatments.

HAIR, grey, dyed or ruined restored to natural. One application. Reasonable. Pay when satisfied. WIL. 6357.

WANTED—Chiropodist to store offices with masseuse. Apply 418 DELTA BLDG.

MME. HIBEARD, facial massage, scalp treatments, shampooing. 824 W. 11TH ST.

Good Eating Places.

NOTICE— —NOTICE.
MORRISON CAFE
1248 S. HOPE ST.
SPECIAL SUNDAY DINNER, 65c.
HOURS—11:30-2 5-8 —HOURS
CREAM OF TOMATO
LETTUCE—CUCUMBER SALAD
BROILED SEA TROUT—LEMON BUTTER
SPECIAL "T" BONE STEAK
ROAST LOIN OF PORK, APPLE SAUCE
SUGAR PEAS MASHED POTATOES
CHERRY GOOSEBERRY, COCOANUT CREAM, GRAPE, APPLE PIE
MAPLENUT AND VANILLA ICE CREAM
FRENCH ROLLS DRINK
CHICKEN FRICASSEE WITH THE ABOVE SIDE DISHES.....75c
SPECIAL SUNDAY DINNER, 75c
5 to 7:30 NORWOOD HOTEL 5 to 7:30
609 WEST PICO.
CORNER PICO AND FLOWER.
Cream of Tomato Soup.
Tomatoes with Mayonnaise, Radishes
Roast Turkey, cranberries, Chicken with Noodles
Mashed Potatoes, Cream Peas, Candied Sweet Potatoes
Hot Rolls with Butter,
Tea, Coffee or Milk.
Strawberry Ice Cream, Cake, Mince Pie
Chicken or Turkey Dinner Every Sunday.

Patents and Patent Attorneys.

FREE—FREE—FREE—FREE—
IT COST NOTHING FOR ADVICE OR OPINION AS TO PATENTABILITY ON U. S. AND FOREIGN PATENTS, TRADEMARKS AND DESIGNS. CONSULT EXPERTS OF 20 YEARS. ASK US YOU. LET ME SHOW YOU THE ADVANTAGE OF HAVING A PERSONAL INTERVIEW WITH
E. K. MARTELL, PATENT ATTORNEY, ESTABLISHED 15 YEARS BEST RESULTS. OFFICE 471, 124 W. 4TH ST. AT SPRING.

FREE—FREE—FREE—FREE—
IT COST NOTHING FOR ADVICE OR OPINION AS TO PATENTABILITY ON U. S. AND FOREIGN PATENTS, TRADEMARKS AND DESIGNS. CONSULT EXPERTS WHO WILL ASSIST YOU. LET ME SHOW YOU THE ADVANTAGE OF HAVING A PERSONAL INTERVIEW WITH
E. K. MARTELL, PATENT ATTORNEY ESTABLISHED 15 YEARS BEST RESULTS. OFFICE 471, 124 W. 4TH ST. AT SPRING.

"ACCURACY PRIZE"
HARRY W. HAHN MFG. CO.
183 S. SAN PEDRO. PHONE 10581.
Tools, Dies and Models.
Special Machinery Designed and Built.
Screw Machine Products, Stamping.
Wire Bending, Rent Hire Solicitation, Auto Accessories and Novelty Manufacturing.

GALAND AND MILLER, Pioneer Patent Agency, established 42 years in Los Angeles; 4 offices; personal attention; United States patents; examine without charge and avoid applying for something already patented. Mills Bldg., 15 to 19 E. 3rd st. Patent Office. Hamlin's book on patents free. 5th floor, Central Bldg. 6th & Main.

INVENTORS seeking to secure patents should write for guide book. "How to Get Your Patents"; send model or sketch and description for our opinion as to patentable nature. HANDOLPH & CO., Dept. 344, Washington, D. C.

INVENTORS & PATENTEES—
Solicitors of patents and engineering. We have a representative in Europe desirous of patent rights. If you have foreign patents or wish to discuss of territory, see us at once. Room 625 at 321 W. 3rd. 68223

EDMUND J. WALKER,
PATENT ATTORNEY.
REMOVED TO
806 H. W. HELLMAN BLDG. 11493.

PATENT development, supervision and promotion, CALIFORNIA ENGINEERING SERVICE, 1017 H. W. Hellman Bldg. Phone 66946.

NORBY W. SMITH, Atty.-at-Law, Patent Solicitor, 1st Nat. Bank Bldg. Tel. 1216 416 Severance Bldg. Sixth and Main sts.

EXPERIMENTAL work. Dies, models, fine work. GLOBE TOOL CO., 2937 Stephenson ave.

MARTELL, Patent Attorney. Advice free. Room 471, 124 W. 4TH, near Spring.

Engineering. Drafting. Surveying.

MECHANICAL, electrical, automobile, airplane designing, drafting. S. J. TWINING, Bdwy. Central Bldg., 424 S. Bdwy. Pico 24778.

Furs.

FURS— FURS —FURS
REMODELING, REPAIRING, RELINING, SUMMER PRICES NOW IN EFFECT. WE MAKE YOUR OLD FURS LOOK LIKE NEW; OLD "SEALSKINS AND MINKS RESTYED. YOUR FURS STORED AGAINST THEFT AND FIRE. FUR STORAGE MAIL ORDERS PROMPTLY ATTENDED TO
A. G. OTT, Furrier,
908 S. BROADWAY. 860 S. BROADWAY
PHONE 14413. PHONE 14503.

ABOUT— YOUR FUR?
Get the lowest prices on remodeling or repairing your furs. We guarantee expert work at prices that are positively the lowest in the city.
Bring your furs now and you'll save a lot of money. Room 225, 902 S. SPRING.

FURS REMODELED—
EXTREMELY LOW SUMMER PRICES.
FINEST QUALITY WORKMANSHIP.
Exceptional reduction on all Furs. Buy Now. Phone 24418. 1st floor, 317 W. 8th st.

WANTED—Scalskin coat as part payment on Auburn chummy roadster. Bal. cash or terms. Also suit, car to store any day like new. Call ANNA L. MERRICK. 7207 ——.

CANADIANS, PRACTICAL FURRIERS. Cleans, repairs, remodels furs. Low rates. 911 Stock Exchange. Bdwy. 1468.

F. B. PINLEY, Furrier, Tanner, Taxidermist, 943 E. 1st st. Phone 13040.

Insurance.

INSURANCE THAT PAYS.
FRANK M. RENTON
805 H. W. HELLMAN BLDG. 027084.

$150 DEATH, also weekly benefit; $20 yearmen, women, 16 to 70, everywhere. 253 S. BDWY., room 417. Agents wanted

EDUCATIONAL.

Miscellaneous.

THE ONE SCHOOL IN LOS ANGELES where (1) individual studies WHAT he wants, WHEN he wants it, and WHERE he wants it. Tutoring all subjects, school or home. Results, not fees. Prefer private, high and lower schools, eight students to a teacher. Monthly rates. After 4 p.m. high school, college classes. English to adults a specialty; also modern languages, short story writing, vocational guidance, public speaking, analysis, commercial work, civil service prep. L. A. COACHING SCHOOL, 730 S. Grand. 13686. 579878.

PRIVATE INSTRUCTION
By COLLEGE WOMEN of wide experience. Special courses for adults whose education has been interrupted, and for accelerating children. English, including Reading Aloud, Spelling, Phonetics, Mathematics and Specially trained primary teachers. PHONE 63683.

EXPERIENCED tutor. High school branches. Can accept a few pupils. Good references. BDWY. 5053, between 8 and 9 o'clock A.M. or 4 p.m.

WANTED—Lessons in business, English and mathematics Wednesday and Friday evenings after 7:30 p.m. CHRIS, 321 California st., Los Angeles, Cal.

OCCULTISTS, writers, students—all interested in New Civilization Movement: See secretary Occult Press-Writers' Club, 311 Fay Bldg.

EXPERT tutoring by high school principal. Reasonable rates. Phone 58315.

TUTORING in any grade below H. S. at reasonable rates. Best references. 558443.

LADY gives private individual instruction. Spelling, phonetic spelling, etc. 25487.

YOUNG MAN, ex-Marine, high and grade schools, L. A. COACHING SCHOOL. 13689

Musical and Dramatic.

PIANO, violin, mandolin, cornet, taught thoroughly by a professional and experienced teacher. Tuition reasonable. Pupils called for. HARRY B. LEE. 3228 BLANCHARD BLDG. PHONE 10052.

FRANCIS F. WIDENER, Musical Director-Composer, Voice, Piano, Harmony, Development, Specialist in Music for War Department, 1918-1922. Studio 328 Music-Arts Bldg., 233 S. Broadway. Prices reasonable. Phone 10362. In studio mornings.

ARTISTIC piano and violin instruction, harmony and orchestra rehearsals. PROGRESSIVE SCHOOL OF MUSIC, 1047 Westlake ave. Wilshire 3079.

LADY piano teacher advances pupils rapidly. Correct technique and expression. Quick method of reading. 75c per lesson. 1634½ W. 23RD ST. 71691.

MRS. J. M. JONES, Harp soloist, Royal Academy of Music, London. Engagements and pupils accepted. Also harps for rent. 1972 ESTRELLA AVE. Phone 24058.

YOUTH and piano teacher can accept four pupils. Several years' experience. Excellent references. Box 136, TIMES OFFICE, Pasadena.

WANTED—HELP—Male.

Miscellaneous.

WANTED—
MURRAY & READY,
Leading Employment Labor Agents.
110 E. 2nd st.

Plasterer $10 day; mine blacksmith, $8 day; truck mechanic, co, garage, 65c hr.; shingler, $1.25 per th.; cooper, 5 day; plumber, $8 day; concrete finisher, plastering, $8 day; wood turner 27 day; cabinet maker, $6 day; 10 helpers, $4 day; 10 men for house carpentering, $7 day; 3 high carpenters, $8 day; 100 with wheel, $12 week; handy helper, $100 month; 2 men for ranch, $40 and board; 2 men for oil fields; clerks, $90 month; advanced floor walker, $150 month; 2 ranch teamsters, $45 month; 2 men for dairy, $40 and board; 2 men for ranch, $40 and board; 2 men for ranch, $40 and board; 2 men for ranch

WANTED—HELP—Male.
...men and Solicitors.

...

WANTED—HELP—Male.
Salesmen and Solicitors.

WANTED—

...

WANTED—EXPERIENCED
SALESMAN ONE WHO CAN ASSUME
CHARGE IN ESTABLISHED
DEPARTMENT, NEARBY LINE
SALARY AND COMMISSION, AND
DAY BETWEEN 9 A.M. AND 4 P.M.
FARMALEE - DOREMUS, INC.
DEPARTMENT, ASK FOR MR. ...

WANTED—SALESMEN TO SELL
RATING ACCIDENT AND
SURANCE; NO CANVASSING
MISSION 50 PER CENT. WE
PART-TIME MEN. MOTOR
HEALTH AND ACCIDENT ASS...
427 L. A. STOCK EXCHANGE ...

WANTED—SALESMEN
A FEW ABLE AND SUCCESSFUL STOCK
SALESMEN, LEADS FURNISHED. CO-
OPERATION GIVEN. ADDRESS W,
BOX 246, TIMES OFFICE.

WANTED—Salesmen, for whirlwind seller;
staple article; sold all kinds stores; also
ask advertising specialty. Splendid side
line. Write for proposition. HENRY MFG.
CO., Kansas City, Mo.

WANTED—Young men with selling ability
for new advertising proposition. See MR.
JOHNSON, 517 Union League Bldg., 9 to 10
Monday.

WANTED—Salesman with machine to close
sales on prospects furnished.
and permanent opportunity to establish
yourself. Call Monday a.m., 209 Brad-
bury Bldg. Phone 60298.

WANTED—6 specialty salesmen experienced
for Long Beach territory; permanent; ap-
ply WHITE GARAGE, INC., Long Beach,
Monday morning, or call Broadway 47
Sunday for appointment.

WANTED—Out-of-town agent, all or spare
time, to sell small new auto accessories;
nothing like it on the market; only
capital needed. M. E. HILL, 1147
W. 37th Pl.

WANTED—Salesmen; if you are a specialty
salesman and can make good, take ten
minutes and investigate our proposition.
Call before 10 Monday morning, 510 MA-
SON BLDG., Los Angeles.

WANTED—Drawing account and liberal com-
mission to good producing advertising so-
licitors. Leads furnished. Apply 11 to 12
o'clock, Sunday, 510 MARSH-STRONG
BLDG.

WANTED—Chauffeurs and mechanics not
afraid of work, with or without tools, to
can make good money and a future. 815
SPRING ST.

WANTED—We can use a few good solicitors;
policy fee of $5 and 25 per cent renewal
commission. Liberal health and accident
policies. Call 808-9 MARSH-STRONG BLDG.

WANTED—Salesmen to sell high-grade finan-
cial and industrial securities; interview
granted between 9 and 10 Monday. 809
TITLE INS. BLDG.

WANTED—Sales manager to organize sales
force and place on the market a local in-
dustrial stock offered by local business
men. Address S, box 372, TIMES BRANCH.

WANTED—Stock salesmen for best opportu-
nity ever offered. Call or write MR.
LAGHER, before 1 o'clock Monday, 705
Pacific Electric Bldg., 7th and Hill sts.

WANTED—Salesman sell Wooden Seat Porch
Shades to dealers on commission; samples
cost $1. Ref. required. AUTOMATIC CUR-
TAIN CO., 8th Remitz, Minn.

WANTED—Experienced real estate salesman
with car. 50-50 basis. 4476 SUNSET
BLVD.

WANTED—First-class salesmen to sell cloth-
ing, shoes and furnishings. CAMPEN'S,
Fifth.

WANTED—First-class stock salesman for
large lumber corporation. Address P, box
477, TIMES BRANCH.

WANTED—Experienced real estate salesman
with car to manage branch office. Address
Y, box 341, TIMES BRANCH.

WANTED—Salesman, live energetic, with car.
2502 Delta Bldg. 420 Spring st.

WANTED—10 live salesmen, accustomed to
meeting business people; also representa-
tive to cover territory; $6 to $8 daily.
10 to 3 Sunday, or write 1334 Margo
st., Van Nuys.

WANTED—Stock salesmen. We can put a
few experienced producers to making the
additions commensurate; public utility; best
terms in town; leads if desired. SALES
MANAGER, 608 I. W. Hellman Bldg.

WANTED—Salesman who can net $500 month
selling our wonderful auto necessity. One
of the best territories that is still open
for live man. Call Worth investigating.
CLOYD, 932 S. Hill.

WANTED—SALESMEN.
A FEW ABLE AND SUCCESSFUL STOCK
SALESMEN, LEADS FURNISHED. CO-
OPERATION GIVEN. ADDRESS W,
BOX 246, TIMES OFFICE.

WANTED—Salesman, for whirlwind seller;
staple article; sold all kinds stores; also
ask advertising specialty. Splendid side
line. Write for proposition. HENRY MFG.
CO., Kansas City, Mo.

WANTED—Young men with selling ability
for new advertising proposition. See MR.
JOHNSON, 517 Union League Bldg., 9 to 10
Monday.

WANTED—Salesman with machine to close
sales on prospects furnished.
and permanent opportunity to establish
yourself. Call Monday a.m., 209 Brad-
bury Bldg. Phone 60298.

WANTED—6 specialty salesmen experienced
for Long Beach territory; permanent; ap-
ply WHITE GARAGE, INC., Long Beach,
Monday morning, or call Broadway 47
Sunday for appointment.

WANTED—Out-of-town agent, all or spare
time, to sell small new auto accessories;
nothing like it on the market; only
capital needed. M. E. HILL, 1147
W. 37th Pl.

WANTED—Salesmen; if you are a specialty
salesman and can make good, take ten
minutes and investigate our proposition.
Call before 10 Monday morning, 510 MA-
SON BLDG., Los Angeles.

WANTED—Drawing account and liberal com-
mission to good producing advertising so-
licitors. Leads furnished. Apply 11 to 12
o'clock, Sunday, 510 MARSH-STRONG
BLDG.

WANTED—Chauffeurs and mechanics not
afraid of work, with or without tools, to
can make good money and a future. 815
SPRING ST.

WANTED—We can use a few good solicitors;
policy fee of $5 and 25 per cent renewal
commission. Liberal health and accident
policies. Call 808-9 MARSH-STRONG BLDG.

WANTED—Salesmen to sell high-grade finan-
cial and industrial securities; interview
granted between 9 and 10 Monday. 809
TITLE INS. BLDG.

WANTED—Sales manager to organize sales
force and place on the market a local in-
dustrial stock offered by local business
men. Address S, box 372, TIMES BRANCH.

WANTED—Stock salesmen for best opportu-
nity ever offered. Call or write MR.
LAGHER, before 1 o'clock Monday, 705
Pacific Electric Bldg., 7th and Hill sts.

WANTED—Salesman sell Wooden Seat Porch
Shades to dealers on commission; samples
cost $1. Ref. required. AUTOMATIC CUR-
TAIN CO., 8th Remitz, Minn.

WANTED—Experienced real estate salesman
with car. 50-50 basis. 4476 SUNSET
BLVD.

WANTED—First-class salesmen to sell cloth-
ing, shoes and furnishings. CAMPEN'S,
Fifth.

WANTED—Salesman, live energetic, with car.
2502 Delta Bldg. 420 Spring st.

WANTED—10 live salesmen, accustomed to
meeting business people; also representa-
tive to cover territory; $6 to $8 daily.
10 to 3 Sunday, or write 1334 Margo
st., Van Nuys.

WANTED—Stock salesmen. We can put a
few experienced producers to making the
additions commensurate; public utility; best
terms in town; leads if desired. SALES
MANAGER, 608 I. W. Hellman Bldg.

WANTED—Salesman who can net $500 month
selling our wonderful auto necessity. One
of the best territories that is still open
for live man. Call Worth investigating.
CLOYD, 932 S. Hill.

WANTED—SALESMEN.
A FEW ABLE AND SUCCESSFUL STOCK
SALESMEN, LEADS FURNISHED. CO-
OPERATION GIVEN. ADDRESS W,
BOX 246, TIMES OFFICE.

WANTED—Salesmen

WANTED—HELP. Male and Female.

Miscellaneous.

WANTED—

MEN AND WOMEN.

TO SELL STOCK IN COMPANY HAVING OIL WELLS IN THE MOST PRODUCTIVE OIL TERRITORY IN THIS STATE WHERE MORE THAN 20,000 WELLS ADJOINING OUR PROPERTY HAVE BEEN PUMPING OIL DAY AND NIGHT FOR YEARS. WE HAVE THE BEST PROPOSITION TO OFFER TO THE PUBLIC WITH A DOUBLE GUARANTEE.

GOOD SALESMEN CANNOT HELP MAKING THIS A GREAT SUCCESS. WE TAKE OUR PROSPECTS OUT IN OUR MACHINES TO SHOW THEM OUR PROPERTY AND WHEN THEY SEE IT THEY BECOME JUST AS MUCH INTERESTED AS THE OFFICERS OF THE COMPANY. WE WANT ONLY BEST LIVE-WIRE MEN AND WOMEN.

GILBOY MIDWAY OIL COMPANY, 233 S. BROADWAY, LOS ANGELES, CALIFORNIA.

WANTED—

Have you a desire to learn the art of short story and scenario writing? Send to the NATIONAL SHORT STORY AND SCENARIO SCHOOL, 625 A Rose st., for booklet, (the first course adv.)

WANTED—Man and wife to work on small stock near Los Angeles; man must have experience with care of orange grove, woman to cook for family of three; couple without children preferred. WALTER GOVERELL, 709 S. Main. Monday.

WANTED—IMMEDIATELY, sewer, hand embroiderers, crocheters, hemstitchers. We furnish materials, paying liberally for making. Stamped envelope brings particulars. UNDERWOOD ART GOODS CO., Portsmouth, O.

WANTED—LADIES. Everywhere. Full or spare time. Make $60 weekly selling waterproof kitchen aprons, sanitary aprons, belts. Samples free. Write MILLER MFG. CO., Cleveland, Ohio.

WANTED—Man and wife to take charge of a home, 5 rooms, 1 acre, bonded elderly lady for rent, in country. "Rosemead." Telephone to care. P.O. BOX 342, ALHAMBRA.

WANTED—Those out of employment or wishing to increase present income concentrate with CHAUTAUQUA COMMERCIAL AGENCY, Jamestown, N. Y.

WANTED—Experienced janitor and wife for apartment-house. Apartment furnished. Seattle Terrace. 1041 OCEAN FRONT, Santa Monica.

WANTED—Be a detective, $50-$100 weekly, travel over world; experience unnecessary. AMERICAN DETECTIVE AGENCY, 277 Lucas st., St. Louis.

WANTED—Earn $25 weekly, spare time, writing for newspapers, magazines. Experience unnec. details free. PRESS SYNDICATE, 191 St. Louis Mo.

WANTED—Photoplays, $500 ideas needed. Working girl paid $10,000 for ideas she thought worthless. Details free. WRITERS' PRODUCTS' LEAGUE, 114, St. Louis.

WANTED—Men to qualify for firemen, brakemen, experience unnecessary. Transportation furnished. Write W. ROGERS, St. Louis.

WANTED—Earn $25 weekly, spare time, writing for newspapers, magazines. Experience unnec. details free. PRESS SYNDICATE, 9505, St. Louis.

WANTED—Men for detective work, experience unnecessary. Write J. GANOR, former U. S. Govt. detective, St. Louis.

WANTED—Experienced manicure man and girls for a good progressive. Call after 3 p.m. at 1621½ MAPLE.

Investment Required.

WANTED—

TEN MEN WITH $500

TO LOAN FOR FEW MONTHS.

Will earn approximately 100 per cent, in addition to putting lender in line for profits many times over the original loan.

Everything clear and above-board, and open for investigation.

Address S, box 307, TIMES BRANCH.

WANTED—Why not get into the coming big business, interurban trucking. We operate one of the oldest and most profitable lines running out of Los Angeles. Our growing business demands more trucks and shows all the RELIABLE help. Have openings for bookkeeper, stenographer, warehouse men, truck drivers, etc. An investment of $2500 or more required. If you want something sound and permanent, investigate, for interview address S, box 14, TIMES OFFICE.

WANTED—High-class mechanical goods salesman to become financially interested in a going manufacturing concern which will stand the strictest investigation. Want man of ability to take active part in the organization on a salary basis of $3000 per annum. Answers treated absolutely confidential. Address T, box 404, TIMES BRANCH.

WANTED—Young lady between 18 and 28. Good appearance. To invest $1000 to secure leading role in big film production under well-known director. Great opportunity to star in motion pictures and break in in dignified manner. Give phone number. Write for studio appointment to R. P. SMITH, 624 W. 4th st.

WANTED—Between $5000 and $5000 reliable financial head and salesmanager of manufacturing establishment, who has more orders than can handle, requiring more capital to 82 unsolicited orders. Call SOUTH 573-R, evenings.

WANTED—Advertising man (production) with $1500, to make unusually attractive, profitable and permanent connection. Please give phone number. Address R, box 586, TIMES BRANCH.

WANTED—Party with $10,000 and services established staple business, large profits assured, handle your own money. Don't be cured. Phone HOLLY 1230 for appointment.

WANTED—Man and wife to take an interest in store with position; profits must be 300m. Address OWNER, 1014 Dundee.

WANTED—Machinists, tool makers and helpers for 100 men; manufacturing plant. Investment required. See MR. ARMSTRONG, 429 Exchange Bldg., 321 W. 3rd st.

WANTED—Assistant, $2000 investment required and references. Good salary and big future. Apply mornings only. 325 TRACTION EXCHANGE BLDG.

WANTED—Small investment starts you in owner block factory. Good profits. Address Y, box 112, TIMES OFFICE.

WANTED—Partner for public stenog. office, new building. For interview, write. Address S, box 126, TIMES OFFICE.

WANTED—Two women canvassers, fully secured, investment required. Address Y, box 878, TIMES OFFICE.

Instruction Course.

WANTED—Electricity taught by experts. Earn while learning at home. Electrical book free; lessons free. Success guaranteed; position secured. Write, Engineering Works, 1900 SUNNYSIDE, CHICAGO.

WANTED — SPENCERIAN SHORTHAND SCHOOL, DAY AND EVENING CLASSES. 437 DOUGLAS BLDG.

WANTED — U. S. govt. wants R.R. mail clerks. Men over 18, $1600. If. For part. address Y, box 270, TIMES OFFICE.

WANTED—BELL SCHOOL, 625 Black Bldg. "The House of the Shortest Shorthand." 6217.

WANTED—Fall term now opening. CALIFORNIA COMMERCIAL COLLEGE, 625 SOUTH HOPE st.

WANTED—Commercial Experts' Training Institute, Grosse Bldg., 6th and Spring sts.

WANTED—Miss Ruth Wilson, (Civil Service) 1000 STOCK EXCHANGE BLDG.

WANTED—Learn beautifying business. See Help Wanted, Female. PHONE 536677.

WANTED—Ladies to learn hairdressing. MacDONALD, 204 Mercantile Place.

WANTED—"Fall Rates." (3 mos., $50.) Secretarial or commercial course. Central Business Col., Chamber Com. Bldg.

WANTED—Learn cartooning, $10 a month. MACKAY BUSINESS COLLEGE, 9th and Olive.

WANTED—ABBOTT DANCING SCHOOL, 845 Pleasant st. HOLL 1050. 64908.

WANTED—Both men and women to attend Y.M.C.A. evening educational classes.

WANTED—Men to prepare for secty. positions. W. W. HANCOCK, 824 Title Ins. Bldg.

WANTED—Mr. 431 Muller's auto driving course. 1050 S. HILL ST.

WANTED—Anderson steam vulcanizer, 853 S. GRAND. We teach you quickest, surest.

WANTED—Dillon reporter, private shorthand teacher. 247 Wilcox Bldg. 63650. 18th year.

WANTED—Barber trade taught; money made while learning. Call 204 E. first st.

WANTED—Get started right. Visit Y.M.C.A. AUTO SCHOOL, 738 S. Hope.

WANTED—Dress well at half cost; sewing taught at Williams & Gibbs, 213 W. 9TH ST.

WANTED—Practical auto and tractor course. 1 A.M. 929 S. Figueroa. Catalogue free.

WANTED—Men and women to prepare for govt. positions. MR. HOFF, 726 Story Bldg.

WANTED—Become manager of "Lorraine Shoppe" without charge. 6164½ S. HOOVER.

WANTED—THE ART OF CULTURED SPEECH AND VOICE. 421 Music Studios.

WANTED—Learn more, earn more. Intensive Pitman School, 2nd floor Hamburger's.

WANTED—X-ray & Laboratory. Self is new and uncrowded; night classes. MAIN 153.

WANTED—Ladies to learn corset fitting, also tailoring, making. BIANCO, 1001 Brack Shops.

WANTED—Brakemen and firemen. Particulars free. Railway Assn., box 676, Fresno.

WANTED—See DIXON first, stationary and watch engineer, 245 DOUGLAS ST. Main 6.

WANTED—Learn mechanical dentistry. Day and evening classes. 2?? HIGGINS BLDG.

WANTED—Salesmanship students, $25 a week. THE HAMILTON ASSOCIATES.

WANTED—Learn beauty culture. Leader-Colburn, High 12 yrs. 224 MERCANTILE PL.

WANTED—U. S. Practice, Auto & Engineers' Exchange, 154-156 N. LOS ANGELES ST.

WANTED—DAY AND NIGHT classes. COMPORTER SCHOOL, Douglas Bldg.

WANTED—Cutting, Designing, sewing, pressing, millinery, draping. 344 W. 7th st.

WANTED—Comptometer operators. Learn by mail calculating machines. Ph. 67185.

WANTED—HELP. Male and Female.

Instruction Course

WANTED — HIGHER ACCOUNTANCY AND COMMERCIAL BOOK-KEEPING. All instruction under personal supervision of Certified Public Accountants. Call, write, or phone (12134) for free literature. Lecture Monday, Oct. 31, 1921, 7:30 p.m. R. G. DOW, C.P.A. School. "TREADING A PROFITS & LOSS STATEMENTS." Admission Free. ACCOUNTANTS' EDUCATIONAL INSTITUTE, The Specialty School, 630 Black Bldg.

WANTED—Men, be free now of bladder, prostate trouble, piles and constipation; no drugs, diet, massage or operation; simple, painless treatment at home. You will be helped at once, or no charge. Free booklet. ELECTRO THERMAL CO., 603 Reibe Bldg., Steubenville, Ohio.

LILLIAN HOLLINGWORTH

SCHOOL OF MILLINERY

FOR THE BEST IN MILLINERY INSTRUCTION, MORNING, AFTERNOON AND EVENING SESSIONS. ENROLL NOW. SEE HELP WANTED, FEMALE COLUMN.

WANTED—OIL GAUGE FOR FORDS. Remarkable new invention. Sells on sight. Big profits easy. Brimstone Distributors wanted. Address SALES MGR., 699 8th C, Omaha, Neb.

WANTED—Milliners and flowers taught by competent milliner. Personal attention. Terms reasonable. 821 BONNIE BRAE. Apt. 203. Ph. 557215.

WANTED—Ragtime piano and saxophone playing taught in 20 to 30 lessons; write for information. CHRISTENSEN SCHOOL, 230 S. Grand. 62562.

WANTED—Earn while you learn. 50-hour week to start. Make hats for yourself or friends at the CAMILLIE SCHOOL OF MILLINERY, 605 Bruck Shops.

WANTED—LORD'S Ladies' tailor teaches Marcel waving, hairdressing dress hats, parks, hair nets. 727 Mercantile Pl. 2

WANTED—Short course in "Legal Forms" and Evening Classes. MACKAY BUSINESS COLLEGE. 63932.

WANTED—Class forming Monday, Oct. 31, 7 p.m. CALIFORNIA COMMERCIAL COLLEGE.

WANTED—EFFICIENCY BOYS'S COLLEGE. FOURTH FLOOR DOUGLAS BUILDING.

WANTED—The barber business taught right. MOLER BARBER COLLEGE, 429 R. 8th.

To Learn Trades.

WANTED—We have 3 openings, linotype school, evening class for bright young man who can pass the required examination. There is always a big demand for linotype operators at good wages. MASTER PRINTERS' SCHOOL. Call 311 E. 4th st.

WANTED—Men, study sweeping, cyaniding, oil flotation, oil analysis; earn big money. HEDGES LABORATORIES, 742½ S. Spring.

WANTED. Agents and Canvassers.

WANTED—RAINCOAT PRICES CUT to the bone. Larger buy, than ever. 500 men women, at once, take orders for our $2.95 raincoat. $4.50 for $7.50 grade. Write for sample. Lowest prices. Send 10c for sample. We deliver and collect. Season now here, act quick. Outfit and sample free. Write quick. RAIN-PROOF GARMENT CO., 6th floor, Mid-City Bldg., Chicago.

WANTED—Men wanted to silver mirrors, plate, refinish metal ware, autos, chandeliers, headlights; experience unnecessary; steady workers; $10 daily easy without capital or experience; outfits furnished. LAND DEGIE LABORATORIES, 286 Fifth ave., New York.

WANTED—Agents, new big seller. Beautiful aluminum handle cutlery set. Makes dandy present. Patented. $36 a week easy. You simply take orders and collect the money. We deliver and collect. Pay you daily. Experience unnecessary. Sample free. JENNINGS MFG. CO., Box 307, Dayton, O.

WANTED—Agents, $300 per month steady pay. New style written guar. hosiery. Christmas national accustion. Write quick to control your county. HIGH GRADE KNITTING WORKS, Dept. 00, Dayton, O.

WANTED—Ladies introduce silk hosiery private families, $30 weekly guar. Spare or whole time. Experience unnecessary. HOSIERY CO., 724 City Hall Station, New York.

WANTED—$20 and more per day or evening made selling Auto Stopfilm, Distributors, dealers, agents wanted everywhere. WEDGEFAST FOUNDRY SUPPLY CO., Cleveland, Ohio.

WANTED—Big money selling most needed Ford accessory; Burnett sold 144 in two weeks; profit $2.50 each. $1.50 to Non Kick Co., 713-F CENTRAL, Kansas City, Mo.

WANTED—Agents. Get FREE OUTFIT and wonderful money making offer for handling Fresco Raincoats. Utility Rain Garments, IMPROVED MFG. CO., Dept. 168, Ashland, Ohio.

WANTED—Agents, new guaranteed hosiery proposition. Wears year or replaced free. $1.50 an hour in spare time. Sample free. THOMAS MFG. CO., 102 Thomas Bldg., Dayton, O.

WANTED—Agents, $3.50 buys waterproof kitchen apron. No laundering. Needed in every home. Dainty, durable, guar. Sample free. THOMAS MFG. CO., Dept. 8702, Dayton, O.

WANTED—Reliable agents, anywhere, automobilists preferred, to sell prime necessity to auto owners; attractive offer to right gasoline bills. Big seller. CARBON REMOVER CO., 840 San Fernando Bldg., Los Angeles.

WANTED—Agents, make big money selling cf. Quickly recommended articles. Universal demand. Excellent side line. Write today for traveling salesmen. ROOM 2, 2171½ S. Spring st.

WANTED—CUSTOM MADE CLOTHING AGTS. To carry made-to-order raincoats as side line. Chance to get box of your own. Big selling points. Write for FREE SAMPLE outfit. BRADFORD RAINCOAT CO., 2707 W. Monroe st., Chicago.

WANTED—Agents, 1000 Secrets of Beauty." Demo made $108 wk. in Centralia, demo. made $94 wk., Salt Lake; demo. made $60 wk., Reno. Others make $20 to $30 a day. Write quick. W. B. BLAKELEY & CO., 325 EAST 5TH STREET.

WANTED—Auto owners. Duplex Transformers needed on every auto. Save gas. Easily sold. Exclusive distributors wanted. DUPLEX MFG. CO., 199, Sta. C., Omaha, Neb.

WANTED—Keelyser Manufacturing Company, 835-39 Lake Bldg., Kansas City, Mo., has opening for salesman to take orders for tailored-to-measure raincoats. No experience needed. Big commissions in advance. We deliver and collect. Complete outfit and sales instructions free.

WANTED—Auto Stop Light signal sells like wildfire, costs $2.50, over 200,000 signal users to date. Attached in 10 min. $12.50 per day easy. Spare time, sales made on State laws pending. CLEVELAND AUTO PRODUCTS CO., 5811 Euclid, Cleveland, O.

WANTED—Agents, men, women, boys, farms and small towns everywhere, sell big household necessity. The DARRITE Light demonstrates it; own agency furnished. Guar. $75 to $100 wk. Sample free. BILLINGS 102BZ W. 24th, Chicago.

WANTED—Agents, new guaranteed hosiery. Goodyear Bldg., Kansas City, Mo., is making an offer to send a handsome raincoat free to one person in each locality who will recommend it to his friends. Write today.

WANTED—Agents, make enormous prof. selling new household necessity on market. Sells for 50c, worth $1. Big repeater. Don't ruin purchasing. Free sample to workers. Act quick. MIDWESTERN MFG. CO., Dept. 79, 918 S. Western, Chicago.

WANTED—SELL NECESSITIES. Everybody needs and buys the "BUSINESS GUIDE." Bring orders; $8.00 to 30 days. Outfits, $560 in 26 days. Send for sample, 15's free. NICHOLS CO., Naperville, Ill.

WANTED—AGENTS, $40-$200 wk. Free sample. Make your own letters. Anyone can put on store windows. Big demand. Liberal offer to get agents. METALLIC LETTER CO., 2343 W. 63d st., Chicago.

WANTED—Underwell retailers on article everybody needs and buys. Sells itself. No competition. Over 100,000 sold last yr. 100% profit, $10 to $25 da. easy. HALVORSEN, 1058 W. Lake, Chicago.

WANTED—Agents, save money, get results; 58-page rate book tells how; great, get booklet of kind published. Mailed FREE. STANDARD ADVERTISING AGENCY, 100, St. Louis, Mo.

WANTED—Agents, newest aluminum utensil. Ten different combinations. Cooks whole meal on one burner. Every housewife sure buyer. $4 an hour easy. Sample free. THOMAS MFG. CO., House 092, Dayton, O.

WANTED—Agents or dreamers, agents' sure money-maker. Outwears four corn brooms. Sweeps easier. Fast seller. Stock in California. Write RABNACK CO., Ft. Worth, Tex.

WANTED — Quick seller to auto owners; high-class, useful article; no installing; no competition; a prize, big commissions; exam. at our expense. Exclusive territory contract. BOX 2071, Denver, Colo.

WANTED—Men to manufacture your own sparkling glass name plates, numbers, checker parts, medallions, signs; big illustrated book free. E. PALMER, 197, Worster, O.

WANTED—Agents, sell flower beads, big demand. Also needle books and other fast sellers. Wonderful opportunity. Catalog free. MISSION, Factory S, 2819 W. Pico, L. A.

WANTED—Agents, make 200% profit handling entirely new picture, window letters, transfer flags, novelty signs. Catalogue free. HINTON CO., Dept. 117, Wells Bldg., Chicago.

WANTED—1921's great sensation. 11-piece toilet set, set, sells at $1.75 with $1 dress. Stamped in high colors. Other 5-piece sets up for Xmas rush. E. M. DAVIS CO., Dept. 700, Chicago.

WANTED—SALESMEN, SIDE-LINE MEN, $10 to $20 day. No samples to carry. Nothing like it. LINCOLN SALES CO., 1000 Diversey ave., Dept. 12, Chicago, Ill.

WANTED—Agents. New 1921 Simplex Trouser Pressers needed on every auto. Save gas. Easily sold. Exclusive distributors wanted. DUPLEX MFG. CO., 199, Sta. C., Omaha, Neb.

WANTED—Keelyser Manufacturing Company, 835-39 Lake Bldg., Kansas City, Mo., has opening for salesman to take orders for tailored-to-measure raincoats. No experience needed. Big commissions in advance. We deliver and collect. Complete outfit and sales instructions free.

WANTED—Auto Stop Light signal sells like wildfire, costs $2.50, over 200,000 signal users to date. Attached in 10 min. $12.50 per day easy. Spare time, sales made on State laws pending. CLEVELAND AUTO PRODUCTS CO., 5811 Euclid, Cleveland, O.

WANTED—Men, men, women, boys, farms and small towns everywhere, sell big household necessity. The DARRITE Light demonstrates it; own agency furnished. Guar. $75 to $100 wk. Sample free. BILLINGS 102BZ W. 24th, Chicago.

WANTED—Agents, new guaranteed hosiery. Goodyear Bldg., Kansas City, Mo., is making an offer to send a handsome raincoat free to one person in each locality who will recommend it to his friends. Write today.

WANTED—Agents, make enormous prof. selling new household necessity on market. Sells for 50c, worth $1. Big repeater. Don't ruin purchasing. Free sample to workers. Act quick. MIDWESTERN MFG. CO., Dept. 79, 918 S. Western, Chicago.

WANTED—SELL NECESSITIES. Everybody needs and buys the "BUSINESS GUIDE." Bring orders; $8.00 to 30 days. Outfits, $560 in 26 days. Send for sample, 15's free. NICHOLS CO., Naperville, Ill.

WANTED—AGENTS, $40-$200 wk. Free sample. Make your own letters. Anyone can put on store windows. Big demand. Liberal offer to get agents. METALLIC LETTER CO., 2343 W. 63d st., Chicago.

WANTED—Underwell retailers on article everybody needs and buys. Sells itself. No competition. Over 100,000 sold last yr. 100% profit, $10 to $25 da. easy. HALVORSEN, 1058 W. Lake, Chicago.

WANTED—Agents, save money, get results; 58-page rate book tells how; great, get booklet of kind published. Mailed FREE. STANDARD ADVERTISING AGENCY, 100, St. Louis, Mo.

WANTED—Agents, newest aluminum utensil. Ten different combinations. Cooks whole meal on one burner. Every housewife sure buyer. $4 an hour easy. Sample free. THOMAS MFG. CO., House 092, Dayton, O.

WANTED—$20 and more per day or evening made selling Auto Stopfilm, Distributors, dealers, agents wanted everywhere. WEDGEFAST FOUNDRY SUPPLY CO., Cleveland, Ohio.

WANTED—Big money selling most needed Ford accessory; Burnett sold 144 in two weeks; profit $2.50 each. $1.50 to Non Kick Co., 713-F CENTRAL, Kansas City, Mo.

WANTED—Agents. Get FREE OUTFIT and wonderful money making offer for handling Fresco Raincoats. Utility Rain Garments, IMPROVED MFG. CO., Dept. 168, Ashland, Ohio.

WANTED—Agents, new guaranteed hosiery proposition. Wears year or replaced free. $1.50 an hour in spare time. Sample free. THOMAS MFG. CO., 102 Thomas Bldg., Dayton, O.

WANTED—Agents, $3.50 buys waterproof kitchen apron. No laundering. Needed in every home. Dainty, durable, guar. Sample free. THOMAS MFG. CO., Dept. 8702, Dayton, O.

WANTED—Reliable agents, anywhere, automobilists preferred, to sell prime necessity to auto owners; attractive offer to right gasoline bills. Big seller. CARBON REMOVER CO., 840 San Fernando Bldg., Los Angeles.

WANTED—Agents, make big money selling cf. Quickly recommended articles. Universal demand. Excellent side line. Write today for traveling salesmen. ROOM 2, 2171½ S. Spring st.

WANTED—CUSTOM MADE CLOTHING AGTS. To carry made-to-order raincoats as side line. Chance to get box of your own. Big selling points. Write for FREE SAMPLE outfit. BRADFORD RAINCOAT CO., 2707 W. Monroe st., Chicago.

WANTED—1921's great sensation. 11-piece toilet set, set, sells at $1.75 with $1 dress. Stamped in high colors. Other 5-piece sets up for Xmas rush. E. M. DAVIS CO., Dept. 700, Chicago.

WANTED—SALESMEN, SIDE-LINE MEN, $10 to $20 day. No samples to carry. Nothing like it. LINCOLN SALES CO., 1000 Diversey ave., Dept. 12, Chicago, Ill.

WANTED—Agents. New 1921 Simplex Trouser Pressers needed on every auto. Save gas. Easily sold. Exclusive distributors wanted. DUPLEX MFG. CO., 199, Sta. C., Omaha, Neb.

WANTED—SITUATIONS. Male.

Miscellaneous.

WANTED—Advertiser, holding A-1 testimonials from former employers, wants job as salesman with engineering, mining, oil or construction company, where a thorough knowledge of engineering principles is essential to the job. Unincumbered and can go anywhere. Address Y, box 75, TIMES OFFICE.

WANTED—Work by experienced technical man with stenographic experience; any kind such as drafting, assistant to an engineer, making up specifications, charting or analysis of data, etc., or field work. Call phone COLORADO 2196 or address Box 147 TIMES BRANCH, Pasadena.

WANTED—Lawyer-executive, 33, is open for a connection where legal training and business experience is desirable; 8 years in Southern California. 4 years assistant to prominent banker; intimate knowledge of real estate, mortgage, bankers' organization. Interview invited. Address S, box 3295, TIMES BRANCH.

WANTED—First-class painter and paperhanger, interior decorator, enameling, finishing, inside or out. Here for years, wants work by day with builder or contractor who can furnish reasonably steady job at fair wages. Phone Boby, 4247, J. Cuthe.

WANTED—Live promoter, advertising, sales and publicity manager, highly educated gentleman, 34, single, traveled extensively, speaks several languages, desires responsible connection, Los Angeles, or travel, salary or commission. Address Y, box 162, TIMES OFFICE.

WANTED—Buyer, merchandising man, after fixing man can make fortune for some California house. Address SAML. HERSCH, 1127 Wall st., Los Angeles, Cal.

WANTED—By Japanese school-boy, in private family. PHONE 67927.

WANTED—Colored man, janitor work of any sort. References. SOUTH 404-W.

Store and Office.

WANTED—Somewhere in Los Angeles there is a business man who can use me as an assistant; I am willing to relearn him from work and reasonability that is becoming a burden to himself.

I am convinced that his business be printing, publishing, advertising, manufacturing, real estate or building, but broad general business experience, education and adaptability fit me for any line.

Age 38 years—look younger—old enough to be settled and responsible and yet young enough to be active and progressive. Married. Home owner.

Have passed through all the office stars from office boy to manager, from clerk to mail manager and partner, and now possess an unusual combination of circumstances that can give business a new connection.

For the man who has an open road ahead I will demonstrate my worth by starting anywhere along the line—stenographer, bookkeeper, correspondent, office or executive—and grow rapidly into the business. Naturally systematic and thorough worker. Life experience.

Masonic or Protestant employer preferred. Address S, box 1, TIMES OFFICE.

WANTED—Permanent connection with first-class bank or trust company, by young married man, 34 years old, healthy, energetic. Has had past 7 years with bank owner, had full charge Los Angeles-San Francisco connection doing large business. Write for references. ENGLISH, 1170 CAT CO. 376 W. Monroe, Dept. 61, Chicago.

WANTED—Exclusive resident representative, woman, to demonstrate and sell Just-patented, revolutionary improvement on the most used and indispensable household article. Sells on sight. BARNETT-RIDDEL MFG. CO., 419 WRIGHT & CALENDER BLDG., Los Angeles.

WANTED—Agents; we want sales agent in every city and town in Southern California to handle an auto specialty which we manufacture; can be handled on commission or through salesmen. Write for full particulars regarding our proposition. The J. A. CROCE-HART MFG. CO., 310 Mason Bldg., Los Angeles.

WANTED—Live agents, fast seller; 100 per cent profit. Free sample. CHAPMAN CO., Kansas City, Mo.

EMPLOYMENT AGENCIES.

WANTED—50 colored cotton pickers, $1.25 per 100. Next big shipment 2 carloads, November 1. Call at once, sign up. 211 E. 2ND ST. Coleman, old reliable. Bdwy. 2106.

WANTED—Filipino-Amer. Employment Agency furnish A-1 help for private families. Hotel, restaurant and club. Phone PICO 4720.

WANTED—FILIPINO FREE EMPLOYMENT. All kinds of help furnished. No fee. Phone Ph. HUNT 6446.

WANTED—Soldiers' and Sailors' Employment Bureau. Skilled and unskilled help. 60211, MAIN 9060. Stations 17 and 19.

WANTED—SITUATIONS. Male.

Miscellaneous.

WANTED—Married man would like position as manager of a ranch; is capable; taking full charge of ranch. Reference. Address W, box 202, TIMES BRANCH.

WANTED—Man 50, mentally and physically alert, wants position of trust. Best local and other references. Address S, box 377, TIMES BRANCH.

WANTED—Man 35 years old, long experience in auto repairing and battery work wants change, must be steady. Address Y, box 129, TIMES OFFICE.

WANTED—By Japanese boy and girl, want 2 or 3 hours' every day after school. Address Y, box 67, TIMES OFFICE.

WANTED—Married man, age 40, desires position of trust, experienced in collections. Can furnish cash or security bond. Address X, box 56, TIMES OFFICE.

WANTED—Old gent wants work around home. Was educated, small wage, fine recommendations. Two years in last place. Address Y, box 87, TIMES OFFICE.

WANTED—Experienced, rapid and accurate seven years' experience, desires position with a future. Can furnish excellent references. Address X, box 57, TIMES OFFICE.

WANTED—Position by a Japanese student in private family as a schoolboy. Understands kitchen. 527 E. SECOND. 67135.

WANTED—Position by refined Christian gentleman, good personality. Has a car, can furnish bond and best of references. Address S, box 337, TIMES OFFICE.

WANTED—Elderly man, handy, do everything, desires position, fine references, reliable. Address S, box 337, TIMES BRANCH.

WANTED—Employment by active, intelligent middle-aged man handy with all tools, efficient, reliable. Address S, box 313, TIMES BRANCH.

WANTED—By 18, attending school, wishes work after school, Saturday; experienced soda clerk, or can drive machine. Call VERMONT 2181.

WANTED—Male nurse, 27 years' experience with epileptics, wants mental-epileptic or semi-invalid in patient's home. Address Y, box 68, TIMES OFFICE.

WANTED—Ex-service man wishes position in private family to look after one or two cars and do housework. Address Y, box 235, TIMES OFFICE.

WANTED—Handyman wants position, good all-around mechanic, can do most anything. Address S, box 399, TIMES BRANCH.

WANTED—Job by clean young man; will work nights. Address Y, box 101, TIMES OFFICE.

WANTED—WRITERS, too good to burn, but aren't mail. See WOODSMITH'S Personal today.

WANTED—Colored man wishes work, janitor or porter, apartment, hotel, dancing school or studio. WILL GRANT, Bdwy. 709.

WANTED—University student, capable gardener, chauffer, typist, etc., would like position. Address R, box 345, TIMES BRANCH.

WANTED—Position by ex-service man, driving truck or touring car. Will take other work. Call SOUTH 6271-W.

WANTED—Young man, experienced, wishes position as bus boy in lunch room. Ask for BILL BECK. Phone 69393.

WANTED—Work by high school boy with motorcycle. 18 yrs. Address R. MUNRO, 1122 Portola.

WANTED—Have been building for myself. Will build for you and save you money. Am on the job every minute. PH. 57772.

WANTED—Quick, furnished room; will exchange for services. Address Y, box 26, TIMES OFFICE.

WANTED—Chinese, first-class cook, in private family. Will start morning, 10 o'clock. Main 3429. Low Gun.

WANTED—Young man student Bible inst. wants steady work between 12 and 1 o. m. and after 5 p. m. Address Y, box 2?? TIMES BRANCH.

WANTED—By Englishman, position of trust, honest and reliable. Address Y, box 298, TIMES OFFICE.

WANTED—Work of any kind by young man 6 years in East with last employer. 1070 W. 62ND. Inquire morning.

WANTED—Young married man wants position of any kind. Address R, box 251, TIMES BRANCH.

WANTED—Position as chauffeur; Japanese. Phone refer. 20645 S. SAN PEDRO ST. Nom.

WANTED—Janitor will take charge of apartment-house; do all painting and repairing, general delivery, etc. V. N. SAVIN.

WANTED—Garage floor man, references. Capable and reliable. Wages no object. Address Z, box 127, TIMES OFFICE.

WANTED—As valet, by Japanese, experienced, will do gardening also. Address Y, box 2494 TIMES OFFICE.

WANTED—Position as janitor or porter in apartment, office. ORRERD 271182.

WANTED—Young Chinese wishes position in photo studio as useful. BDWY. 1368.

WANTED—By experienced janitor, work of any kind. Best reference. BOYLE 1119.

WANTED—By Japanese schoolboy, work in a family. PHONE 67202.

WANTED—By reliable colored man, position as janitor in apartment. PHONE 53600F.

WANTED—Evening employment after 5:30 by University student. 80952.

WANTED—Work any kind; drive any car; references. 5??5 S. VERMONT AVE.

WANTED—Situation by Japanese schoolboy in small family. PHONE 61078.

WANTED—By Japanese boy, position as schoolboy. PHONE 192?18.

WANTED—Part time work st.-soldier, student. WEST 1281, evenings.

WANTED—SITUATIONS. Male.

Salesmen and Solicitors.

WANTED—

SALES ABILITY.

HIGH TYPE, EARNEST, HARD-WORKING, SERIOUS-MINDED; PROVEN RECORD, CASH BUSINESS. H. & H. BOND PAST THREE YRS., AND PRESENTLY ENGAGED IN ADVERTISING NATIONAL FIELD. POSSESS 100 PERSISTENCE, CLEAR VISION, HEALTH. IN THE $10,000 CLASS. MANAGERIAL ABILITY. HIGH CLASS SPECIALTY. LOCAL OR TRAVELING. NO PROMOTIONS. ADDRESS Y, BOX 100, TIMES OFFICE.

WANTED—An experienced real estate salesman desires to associate with established firm who has own property to sell. Am man of family, has own car, furnish best of references. Address T, box 554, TIMES BRANCH.

WANTED—Salesman of proven ability desires position with reliable house. Can furnish bond and best of references. Men with wildcat or fly-by-night propositions will be wasting time answering this ad. Address W, box 162, TIMES OFFICE.

WANTED—Specialty salesman, 10 years' experience, desires good proposition; can handle connection, Los Angeles, or travel. Salary or commission. Address Y, box 162, TIMES OFFICE.

WANTED—Clothing salesman wants position. Capable of taking charge of dept. prefer shorting goods store. Address X, box 31, TIMES OFFICE.

WANTED—A lesson, experienced machinery, electric appliances and merchandise; only reliable concerns answer. Address S, box 3??, TIMES BRANCH.

WANTED—Japanese, honest, experienced; wishes position; salesman fruit, vegetables. Address Y, box 2??, TIMES OFFICE.

Trades

WANTED—Embroiders' drafter, Japanese, married or single; good wages; expenses for designing and stamping all kinds of embroidery; also able to operate perforating machine; good wages to right man. Address Y, box 30, TIMES OFFICE.

WANTED—Situation in the welding game. Have 17 years experience and can run most welder, also 14 years experience as Acetylene welder. Can handle men or do work alone if desired. Will operate in any city. Would also consider position out of city. Write full particulars. Address Y, box 33, TIMES OFFICE.

WANTED—BY TIRE VULCANIZER AND REPAIR MAN. CAN DRIVE CAR. PHONE SOUTH 5040-J.

WANTED—Machinist-foreman, 16 years' experience, desires position; married, age 35; best of references. Address Y, box 206, TIMES OFFICE.

WANTED—Auto machinist, wants work; many years' experience; my work guaranteed. Phone or call HUGH DAVIS, Rein Hotel, 500 E. 6th st.

WANTED—Belgian war veteran wants to learn machine; room for trade; very steady; wants situation as carpenter's helper, 621 WEST 28TH STREET.

WANTED—Carpenter foreman with local experience, wishes position on concrete, brick or heavy construction. Address 419 STANFORD ave.

WANTED—Situation, by first-class cake-baker, just from the East. Address X, box 287, TIMES OFFICE.

WANTED—Printer-linotyper, nonunion, permanent. Address Y, box 170, TIMES OFFICE.

WANTED—Work 15 ignition and battery starter; also helper; some experience. S. C. & 4343 KANSAS AVE. Phone 269?35.

WANTED—Rough carpenter desires position. 6?? ?th st.

WANTED—situation through holiday season by expert photographer. Address 88, box 33, TIMES OFFICE.

WANTED—Cement laudy around building, concrete, painting. LINCOLN 4024.

WANTED—Carpenter wants work as foreman or contract. Phone 13??3.

WANTED—Carpenter-mechanic, 10 years' experience, position taking care of several buildings. Call 2?? Sierra Bonita ave.

Chauffeurs, Teamsters, Etc.

WANTED—Position, chauffeur and mechanic, by married man, 18 years' experience. Have complete set tools. Know California well; go any place in State. Prefer auto agency. Best of reference. Necessary to upkeep of an estate, 10 years in Pasadena; leaving free to go East. Reference, Los Angeles 20022, Pasadena phone Colo. 4580. 816 FAIRVIEW AVE., South, Pasadena.

WANTED—Chauffeur, Hollywood, young man, white, 21 years of age, experienced, careful driver, wishes position either part or whole time; will private family. MR. WEST, Holly 4417.

WANTED—Reliable, energetic young chauffeur wants permanent job with good private family; understands auto; can give best of refs. Address R, box 307, TIMES BRANCH.

WANTED—Colored man, 42 years old, wishes employment in private home, 12 years experience as butler, houseman and care. Best references. Phone BROADWAY 1489.

WANTED — Expert chauffeur-mechanic, desires position private family. Ten years' exp. First-class ref. Packard, Rolls, Cadillac. Address R, box 285, TIMES BRANCH.

WANTED—Reliable Japanese chauffeur, 16 years' experience, careful driver, good mechanic, position private family; knows all parts of California; best local references. PHONE 55237.

WANTED—Chauffeur, good mech. Military and private exp.; also gardening. Well recom., wishes position, city or country. Phone Bdwy. 6282. Address X, box 280, TIMES OFFICE.

WANTED—Chauffeur or truck driver with 12 years' experience and A-1 character; have also driven officer in France; highest local references. JOE LANDRY, service man, 2?? S. Vermont.

WANTED—Position by competent white chauffeur, 12 years' Cal. exp., 5½ years last employer. Local ref. Will tour. A trial costs you nothing. F. W. HAWKINS, 423 Lucas ave. 656543.

WANTED—Japanese chauffeur-mechanic, competent, careful driver, exp. all high-grade cars, desires position private family. Willing to assist. References. Address Y, box 128, TIMES OFFICE.

WANTED—By colored chauffeur, 14 years' experience, do rep

...ANTED—Situations. Female.

Store and Office.

...ED—Assistant secretary, 10 years' ...ional training; double entry book-keep... and stenography; capable opening and ...ing correspondence; thoroughly reliable; ...ligent, initiative worker; also income tax re... supervision or individual. Ad... X, box 70, TIMES OFFICE.

...ED—Expert stenographer 10 years' ...rial experience, and thorough knowl... of bookkeeping, desires permanent po... of responsibility where initiative and ...ligence only are required. Address Y, ...x (8, TIMES OFFICE.

...ED—Stenographer who has not work... for years; months desires office posi... ...ake to break in; is fond of work; ...t typewriting; no salary. Address Z, ...x 7, TIMES OFFICE.

...ED—Stenographer and secretary ...s position. Can take entire ...sibility. Address P, box 886, TIMES ...CH.

...ED—Experienced bookkeeper ...s position; either superior, ...r or small office dept.; or to handle ...ounts on commission; reference. Ad... X, box 28, TIMES OFFICE.

...LE—Cherry Pearl-Bullfrog Brighton ...registered A.K.C., machine and hand ...ed guard; good conditions necessitate ...; $100. BUBBLE, 1384 Arroyo St., Pasadena.

...ED—Stenographer with six years' ex... wants short-hour position. P. O. ...TA, C.

...ED—Stenographer; 8-5 grades; would ...ome extra stenographic for Saturday. ...ress R, box 419, TIMES OFFICE.

...ED—Young Boston business woman ...position as stenographer or private ...ary with lady or gentleman; $30 ...k to start. Address W, box 70, TIMES ...CE.

...ED—Stenographer, several years' expe... wants position. Prefer position in ...ent to Washington and Figueroa. ...one 63810, 1878 E. 37th St.

...ED—Young lady experienced auto... ...e volume of business gives you the ...tage of having your routine book ...ed by thoroughly trained stenog... at a very nominal charge. PICO 92

...ED—By middle-aged lady who has had ...e business position in private office ...partment or novelty shop; will ...derate. Address S, box 47, ...ES OFFICE.

...ED—Stenographer, secretary, corre... ...t, competent, loyal, responsible, ...half social experience. Excellent ref... Address S, box 539, TIMES ...CH.

...ED—A beginner in stenography and ...writing work; half day's work ...ed; $10 per week. Address T, box ...ES OFFICE.

...ED—Expert stenographer 10 years' ...rial experience, and thorough knowl... of bookkeeping, desires permanent po... of responsibility where initiative and ...ligence only are required. Address Y, ...x (8, TIMES OFFICE.

...ED—Stenographer who has not work... for years; months desires office posi... ...ake to break in; is fond of work; ...t typewriting; no salary. Address Z, ...x 7, TIMES OFFICE.

...ED—Position by experienced book... ...ants position. Can take entire ...sibility. Address P, box 886, TIMES ...CH.

...ED—Experienced bookkeeper wants ...ition as cashier, office superior, or ...all office dept. or to handle ...ounts on commission; reference. Ad... X, box 28, TIMES OFFICE.

...LE—Cherry Pearl-Bullfrog Brighton ...registered A.K.C., machine and hand ...ed guard; good conditions necessitate ...; $100. BUBBLE, 1384 Arroyo St., Pasadena.

...ED—Stenographer with six years' ex... wants short-hour position. P. O. ...TA, C.

...ED—Stenographer; 8-5 grades; would ...ome extra stenographic for Saturday. ...ress R, box 419, TIMES OFFICE.

...ED—Young Boston business woman ...position as stenographer or private ...ary with lady or gentleman; $30 ...k to start. Address W, box 70, TIMES ...CE.

Housekeepers, Domestic.

...ED—Widow middle age of good ...education, good appearance and ...ability, very capable in all the ...ments of housekeeping; would ...unusual housekeeping position; ...2 years managing home for ...customed manner; good cook; ...ence; go anywhere. Address ...ES BRANCH.

...ED—Capable woman wishes position ...middle-aged) with couple or ...panion or housekeeper; good ...companionable and cheerful ...; someone who appreciates ...maker; permanent home; ...chief consideration. Address ...TIMES BRANCH.

...ED—Position as housekeeper by re... ...ble middle-aged widow. ...ress OFFICE.

...ED—Position as housekeeper for ...e lady or ...leman; ...ress T, box 217, ...ES OFFICE.

...ED—Position as housekeeper; ...ng and housework, small ...; experienced girl, good wages. ...ress T, box 70, TIMES OFFICE.

...ED—Position as housekeeper, ...ng and housework; small ...; experienced girl, good wages. ...ress T, box 70, TIMES OFFICE.

...ED—Position as housekeeper by ...ble middle-aged widow. ...ress OFFICE.

...ED—Position as housekeeper by re... ...ble middle-aged widow. ...ress OFFICE.

...ED—Position as housekeeper for ...e lady or ...leman; ...ress T, box 217, ...ES OFFICE.

...ED—Position as housekeeper; ...ng and housework,

TO LET—ROOMS. Furnished, Unfur. Housekg. Rms.

Rooms and Board.

TO LET—Large, elegantly furn. room with bath and twin beds, in mahogany Gallic style for 2 or 3 people; in exquisite Westlake home. Magnificent living-room, library, garden and sunporch; hall. Most convenient surroundings in Southern Cal. Excellent table and attentive service. 1029 BEACON ST. 58267.

TO LET—"LA CASA DE FLORES." 240 W. ADAMS ST. Discriminating guests will appreciate the excellent service and palatial appointments of this beautiful home with total facilities. Phone 23010.

TO LET—Room 3 windows, hardwood floors, furnace heat, double or twin beds, reading, furniture; also single rooms; breakfast and evening dinner if desired. $110 for two; $55 for single. 1902 S. HARVARD BLVD. Near Washington car. West 6778.

TO LET—2 or 3 refined couple, attractive room, bed, comfortable home near fine car line; meeting bath, dressing-room, furnace. Block to car line. 1304 N. MARYLAND, Glendale.

TO LET—Can accommodate 2 or 3 refinable gentlemen by Dec. 1st. High class home for people who know how to appreciate the best, near Ambassador. WIL 21[illegible].

TO LET—Attractive front corner, private porch. Beautifully furnished. Hot and cold water, private bath. Real location. Breakfast and evening dinner served. 1606 S. FIGUEROA, cor. 16th. Nr. 9th.

TO LET—Large sunny rooms, good and generous board; large grounds; high elevation; picturesque; on car line and boulevard. Moderate prices. HOTEL GARVANZA Phone Garv. 910.

TO LET—$10 TO $15 PER WEEK. Room and Board. Special Monthly Rates. And Rates to Couples. HOTEL NORWOOD, 460 W. 6TH ST.

TO LET—Large front room suitable for two; unusual accommodations. Private family; high location; easy to reach; facing mountains. Block Mullholland and Beverly Drive. Exclusive; only two. $15 each per week. WILSHIRE 1921.

TO LET—Large beautifully furnished in gray, up-to-the-minute room, twin beds, connecting bath. Select home cooking; excellent service. Exclusive Wilshire district. References exchanged. 634 S. MANHATTAN PLACE.

TO LET—To gentlemen or business couple, a large, airy front room, done in blue and birdseye maple; phone, furnace heat, private bath; $110; breakfast and dinner if desired. 926 S. BURLINGTON. 81201.

TO LET—Want lady to share pleasant sunny room with private family; references; must be lady in refined, cultured home, best of references exchanged. Address M. box 440, TIMES BRANCH.

TO LET—Lovely large sunny room, large closet, suitable for 2 young ladies or gentlemen, breakfast if desired; car line. 724 S. BERENDO ST. Wil. 3076.

TO LET—"Rancho Tapo Alto, Santa Susana Ventura Co." Room and board on mountain ranch, $12 per week.

TO LET—Ideal business quarters, home cooking, all people only, at 1044 W. 23rd ST. Phone 74241.

TO LET—Beautiful Westlake boarding home. Excellent cooking. 737 S. BURLINGTON. Wil. 2145.

TO LET—Rooms with sleeping porches for gentlemen; first-class table. 2607 WILSHIRE BLVD. 570606.

TO LET—Board and room in private home for one lady employed; breakfast and dinner; home cooking, reasonable. 316 W. AVE. 57.

TO LET—Room and board in C. S. home. Rates reasonable. Practitioner's references. 588729.

TO LET—Pleasant home to young man; board; reasonable. 1632 W. 47TH ST. Ver. 7271.

TO LET—Nice front rm. with board for 2 gentlemen; 1 block car line. 724 S. BERENDO ST. Wil. 3076.

TO LET—"Rancho Tapo Alto, Santa Susana Ventura, Co." Room and board on mountain ranch;

TO LET—APTS.—Furnished.

FREE RENTAL DEPARTMENT.
Phone for automobile service, information, furnished rooms and flat homes.

FURNISHED APARTMENTS AND FLATS
under our personal management.

BORDEN AND COMPANY,
Apartment House Management,
Fac. Finance Bldg. Bdwy. 9288.

TO LET—Furnished apartments and houses Hermosa Beach, the best beach and sea cabins near Los Angeles. Warm in winter, cool in summer. Good bath, good water, fine bathing all year. Only 1½ hours from Los Angeles. Call today for booklet. Hermosa Beach Co.

HERMOSA BEACH CHAMBER OF COMMERCE.

TO LET—Modern sleeping rooms, private baths, downstairs, no objections children, if desired; everything furnished free at this time; rent reasonable; 5-cent car line from railroad station; 70. MRS. HOLLINGSWORTH, 104½ Main. Main 3020. Sun. 4th ave.

Finely furnished sleeping apartments; immediate possession; all private baths; $40 to $60. Main 1365, 62471.

GOLD APARTMENTS.
1 and 2 rooms, $15 up; 3 rooms, $20 up; furnished double apts., 2 rooms, $30 up; refrigerating plate-mirror front beds, Simmons mattresses; all rooms have private baths. Modern brick building; walking distance.

—$1125 8 nos., sunny home, large, well-furnished; 2 bedrooms, sleeping porch, tiled bath, fine laundry, heat, etc. Also apartments, 261 S. Bonnie Brae. Bonnie Brae 1000. Owner, Main 8200.

TO LET—Furnished apartments, 1 and 2 rooms, $20 and $25 per month; also sleeping rooms; all modern conveniences; 1 block from Pico car; 1 block from Vermont car. 1417 W. Pico st.

TO LET—Attractive front bedroom, private entrance, bath, $25. 1861 W. 24th st.

TO LET—Attractive front bedroom, private entrance, bath, $25. 1861 W. 24th st.

TO LET—Westlake car, 2 blocks; 2 rooms, kitchenette, $30; 1 room, $20. 1417 W. 12TH ST.

TO LET—Furnished 2-room bungalow apartment, $30; 1 room, $20. 1417 W. 12TH ST.

TO LET—Furnished 2-room apartment, also 1 or more rooms; reasonable. 1417 W. 12TH ST.

TO LET—Apartment furnished or unfurnished; also 1 or more rooms; reasonable. 1417 W. 12TH ST.

RENT ACCOMMODATION BUREAU.
Main 8484. 639 S. Hill. F3624.
Main 8484. 639 S. Hill. F3624.
Main 8484. 639 S. Hill. F3624

TO LET—OR LEASE.

Miscellaneous.

TO LET— WILD DUCKS. Large pond, near city; have year own exclusive duck club. Address S, box 427. TIMES BRANCH.

TO LEASE—Oil station all equipment, with living room; carry easily, tobacco, $25 day. 6 cars in advance. SHARTLE, MAIN AT 20TH ST. Ingersoll car.

TO LET—Fine studio, admirably T-room apartment, large verandas close in. N. TRE-MONT, 108 Ocket ct. 12128.

TO LET—5000 square feet, good light, long lease, cheap rent. Close to 7th and San Angelus. Will divide. WINNE, 106-3.

TO LET—Fine store, 30x70 feet, living room, in rear. Call 4411 SANTA MONICA BLVD. Apply 1107 N. Hoover.

TO LET—Furnished apartment, $25. Also an unfinished apartment, $20. 1148 W. 37TH PL. West 4795.

TO LET—Fire-proof fruitwood, Douglas near Temple. Phone 61553. DAVIS.

TO LET—Sunny rooms for office, studio, light mfg. loft, 1224½ SPRING.

TO LET—Nice sunny furnished house at bargain price. Good water rate. 456-32d.

TO LET—Suitable for oil station, 10 acres, land, Lankershim. 626 MAPLE.

Stores and Shops.

TO LET—
DO YOU WANT TO OPEN A "NEIGHBORHOOD" STORE?

We have openings for many kinds of merchants in new store buildings located in various parts of the city.

Stores for drugs, bakery, barber, dry goods, shoes, tailor, confectionery, grocery, market, restaurant, hardware, jewelry, candies.

We invite you to answer this ad in person. When you call ask for Mr. Bowman.

"BUSINESS PROPERTY HEADQUARTERS"
W. A. H. MAN & CO.,
Merritt Bldg. Phone 1156. 6th & Olive.

TO LET—
ONLY 3 MORE LEFT.
LARGE BEAUTIFUL STORES ON WEST SEVENTH STREET AT BEACON STREET.
ONE $210 STORE, TWO $240.
WILL LEASE UP TO 5 YEARS.
ALSO
2 FINE LARGE STORES AT $265 A MO.
OLIVE STREET, NOW UNDER CONSTRUCTION.
30x150.
WILL LEASE UP TO 5 YEARS.
SEE OWNER,
320 S. OLIVE.

PICO 3821 OR 59290.

TO LET—New mercantile building, 2 stories, mezzanine and basement, 50x150. Between 7th and 8th streets, in the newly developing shopping center.

Two-year lease at an interesting rental. Ready June 1, 1922.

"BUSINESS PROPERTY HEADQUARTERS"
W. A. H. MAN & CO.,
Merritt Bldg. Phone 1156. 6th & Olive.
Entire ninth floor.

TO LEASE—
STOREROOM
on Seventh street. Few doors from Figueroa st. Suitable for any line, except restaurant. Apply
REAL ESTATE CLEARING HOUSE CO.,
635 PACIFIC MUTUAL BLDG. PH. 12742.

TO LET—ONE STORE ROOM TO RENT.

Located in heart of finest residential section of Pico Heights. Ideal location place for Furniture store, Men's Toggery, Art and Gift Shop, Bakery, Plumbing and Heating Store, Shoe store, Grocery, or most any other line needed in the city. Phone Mr. Jones, 59290, or 320 S. Olive.

TO LET—
20-FT. STORE AND BASEMENT
W. PICO ST., NEAR FIGUEROA.
VERY LOW RENTALS IMMEDIATE POSSESSION.
R. RENTAL DEPT.
A. ROWAN & CO.
320 TITLE INSURANCE BLDG. 10444.

FOR LEASE—New store building, will be completed in 3 months, block 37, lot 15, Sherman Way, Van Nuys. East front corner 52x90; excellent location for drug store, paint or 5-10 store. Adjoining store 25x90. $150 per mo. Act quick if you want to locate in a prosperous town of Southern California. Box 286, ONTARIO, Cal.

TO RENT—
THE BEST STORE ROOM in the best street, will make the rent reasonable, giving the tenant the benefit. Any fitting up we are willing to do. Store for rent for $40 per month to those we select, but we mean business. Remember the location is on Main st. Call and see A. J. DRURY, 8301 E. Vernont. No phone.

FOR LEASE—6736 HOLLYWOOD BLVD. Corner location in Hollywood. Store 20x75 with full size basement. Apply at store.

TO LET—
Front of store room heart of Western ave. Ideal location, $50 per month; on lease, suitable for jewelry store or similar high-class line. Desk space for brokerage. CAPITOL REALTY COMPANY, 113 N. Western ave. Phone Holly 7406.

TO LET—Listen! High ave.—well known, living rooms and kitchens, water paid $35, 1402 Ocean Front, Venice, only $35 per month. For sale, lease and furniture, a sanitarium. Dentist wanted. Phone HERNDON, 209 W. Hellman Bldg. Phone 12763.

FOR RENT—Stores for rent in all locations from the Plaza to Washington st. Rent from $110 to $250 per month. See MR. PULLEY, 1019 Marsh-Strong Bldg.

TO LET—GOOD VINES.
WE HAVE nearly every desirable store, shop, loft, office, or factory in our office. WE WILL BUILD any size building to suit your requirements. WE CAN SHOW you some CHOICE RETAIL STORES on 7th st., Olive, Hill, Broadway, Spring and Main streets.
G. A. BROWN & CO.
814-816 Security Bldg. 10379—STORE.

TO LET—
STORES, LEASES, BLDGS.
BRANDEIS.
712 S. SPRING ST. PHONE 10628.

FOR RENT—8 new brick stores just being completed on corner of third ave. and Washington, this side of 30th. Just across the street from Ralph's new store.
CLARENCE URBAN,
Cor. 3rd Ave. and Washington. West 2491

TO LET—
Space to rent for meat market; also for fresh and salt fish market. Big location in growing district in residence district of city. Now building, ready about Nov. 1st. Call this today if possible. Phone HOLLY 1177.

TO LET—
NEW STORES,
NINTH AND ALVARADO.
SEE
R. A. ROWAN & CO.
320 TITLE INSURANCE BLDG. 10444.

TO LET— NEW STORES, OFFICES AND APTS ON WESTERN AVE. NEAR MELROSE. FASTEST GROWING SECTION IN L. A. J. MAY— McCARTHY CO. 703 NORTH WESTERN AVE. HOLLY. 2710.

TO LET—Barber needed in the neighborhood, strictly settled, no competition, also school opposite, 600 children. Corner 80-BAKT AND WEST 2ND. Rent low. Can be had now. Phone Monday, 70043.

TO LEASE—ONLY FIVE MORE SPACES EXCEPTIONALLY FINE STOREROOM, HOLLY BLVD. NEAR HIGHLAND AVE.
GEO. COFFIN & SON
3326 Hollywood Blvd. Tel 579053

TO LET—1 room x 1st 57x135 deep, facing Fremont blvd., will build to suit tenant. A. BAMELL, 917 W. Sixth st. 62040 or Main 5667.

TO LET—Front space in storage garage 15 feet for cedar or others; close in; reasonable rent. Open Sundays and evenings. 1339 W. 10TH ST.

TO LET—New store, 16x60, hot and cold water, etc., Wilshire district. Rent $75 up.
A. D. VAN VRANKEN,
724 W. 9th st. Talbot, 1090.

FOR SALE—Freezewalking and humidifying plant. About $200 stock of notions, good for tailor or small dry goods. Lease rent low. Can live in rear. 4254 SOUTH NORMANDIE.

TO LEASE—Store and furnished living-room and kitchenette, available for dry goods and gents' furnishing, furniture store, restaurant, and many other lines suggested. Inquire at 2562 S. VERMONT.

TO LET—LONG BEACH LEASE. NEW LARGE STORE ON FIRE AVE. 4500 SQ. FT. DISPLAY WINDOWS. WILL ALTER TO SUIT THEM. OWNER, Box 2, 2562 LONG BEACH.

TO RENT—Store room in the center of the finest district of Riverside, good for drug shop, second hand store, radiator shop or any kind of shop. Lease to run 3 years. Apply COFFY ENGINE WORKS Riverside.

TO LET—Half store 25x80 presently occupied by dry goods and shoes. Will remodel to suit. Apply 4624 MORENA AVE.

TO LET—Valuable front space in high-class restaurant for soda fountain or cigar stand; let 10 and 3 daily. 643 S. OLIVE ST.

FOR RENT—A store in the Goodyear district, suitable for any line of business, in best business district. Call at 5511 CENTRAL AVE.

TO LET—Nice store in good location for hardware, furniture, and good business proposition. Call at 2305 S. GRAND AVE. See MANN.

TO LET—Lease for sale. Furnished office with 2-year lease, $100 for everything. Address Y, box 180, TIMES OFFICE.

TO LET—2-chair shoe shine stand, good location. Call week days, 9771 S. VER. 10202.

TO LET—OR LEASE.

Stores and Shops.

FOR LEASE—
LOFTS—LOFTS—LOFTS.
On Broadway, Spring and Hill streets. Suitable for various kinds of business.
SEE MR. ROBSON,
ROY C. SELIGT CO.
454 Pacific Electric Building.

FOR LEASE—
SHOPS IN NEW EXCLUSIVE WILSHIRE SHOPPING SECTION. OF INTEREST ONLY TO ULTRA-EXCLUSIVE TRADE. NEW BUILDING IS ORNATE IN EVERY DETAIL. FOR PLANS AND INFORMATION CONCERNING SAME SEE
W. H. REED CO.,
400 BRAUN BLDG. 620 S. BDWY.

TO LEASE—
One new storeroom on Hollywood Boulevard, including nice corner for drug store. DIETZ-MARTWELL CO.,
6118 Hollywood Blvd.
HE 3033. 578851.

FOR LEASE—DRUG STORE LOCATION IN BIG MARKET IN NEW BUSINESS BLOCK JUST COMPLETED. SEE
W. H. REED CO.,
400 BRAUN BLDG. 620 S. BDWY.

FOR LEASE—
FINEST AUTO SALESROOM IN HOLLYWOOD.
Room for 75 cars. Address W, box 276, TIMES OFFICE.

TO LET—Do you want good sized new store for rent? Best section of Hollywood, just off Hollywood Blvd. Low rental. 1720 HUDSON AVE. 57552.

TO LET—HOLLYWOOD, desirable corner store 40x100, or larger, new and modern, suitable for high-class market. Long, favorable lease. Apply 112 W. 6TH ST. Rm. 307.

TO LET—Ground floor office room, open front, furnished, suitable for promotions, demonstrations or subdivision. Two salesmen now on front. 1734 W. 6th st.

TO LEASE—Eight-room store, between Grand and Olive, $175 per month. Phone 51453 morning or after 11 o'clock. N. L. LARNED, 948 S. Alvarado st.

TO LET—Stores, 940 Hill, 927 Hill, 910 Olive, good restaurants, restaurant, or tearoom; many building locations. GRILL, owner, 711 Pacific Finance Bldg. 61092.

TO LET—Space for meat market, vegetable stand in Rock-Bottom stores, good location. W. C. REAGAN, Federal Grocery Co., 1147 Towne ave.

TO LET—One of the best corner storerooms on Sixth street beyond Hill st. Suitable for tailor, cigar, fine confection. 907, OWNER, 1021 Central Bldg.

TO LET—Space for butcher and grocery; in public market, W. Adams and Brighton sts.; apartment-house district, best location in city. CALL 83851.

TO LET—Storeroom, Hollywood Blvd. near Cahuenga, to be vacated soon. No agents. Phone MAIN 7100.

TO LET—Beautiful offices and offices, new building, southwest corner 7th and Hoover. See MR. CRANE, MUtual 21174.

TO LET—15x40 store, 1402 W. Vernon on car line, $15 month, lease. Owner, 1007 W. 45TH ST. 79777.

TO LET—10th st., 953 W. Excellent location for light manufacturing or for no-loss store, rent $35. See MR. PAYNE, M. 2-30.

WILL rent space for small musical, artistic department store. STORY & CLARK MUSIC CO., 841 S. Broadway.

FOR LEASE—Store on west 9th st., near Moore, at $45 per month. Call BAKER BROADWAY 2220.

TO LET—Nice corner store building, 540 and 544 Main. A good place for drug store or bakery. Inquire 1001 Main st.

TO LET—Store room, 20x70, at 126 W. Ave. 20, $40 a month. F. H. STURTEVANT, Rm. 308 Johnson Bldg.

TO LET—Store suitable for barber or tailor shop. 5-rm. cottage in rear. 1345 Cypress ave.

TO LET—Will lease up-to-date exclusive millinery store in best location. Dresses prefferred. 1003 W. 7TH ST.

TO LET—Fine storeroom, newly papered and painted. Rent reasonable. Call 732 GRAND AVE. Price 40x66.

TO LET—One store 25 feet wide near Fifth. Call evenings. MARSHALL, 227 West Seventh street. Phone 56732.

FOR LEASE—321 West FIFTH ST. Modern store 17½x50, good location for electric shop, or auto supplies.

TO LET—Large store and 3 living rooms, rent reasonable. Close in. Owner, 1104 W. 1ST ST.

TO LET—Space 25x75 in brick building, corner JEFFERSON and MAIN. 60640.

TO LET—Store, 754 W. PICO. Phone Bdwy. 4466.

TO LET—Store with living rooms, $50 month. 3118 SOUTH HOOVER STREET.

TO LET—Part of store, or will sell lease. Grocery fixtures. 1700 E. 20th. PHONE 84801.

TO LET—Store and living rooms at 1133 LAGUNA STREET. BOYLE 4641.

TO LET—Store, 713 W. 9TH.

TO LET—Store, 1743 HOLLYWOOD. 7943.

TO LET—SPACE FOR MILLINER, BEST LOCATION IN TOWN. PHONE 63085.

TO LET—For drug, good window display, store 20x70. 1306 W. 7th st. 12144. MR. PLUMBRIDGE, 703 W. 5th. 62168.

TO LET—Or Lease, 2 store. 225 S. SPRING ST. Phone 57016.

TO LET—Store in harbor shop for boat-block 141 E. SANTA BARBARA AVE.

TO LET—New store, 22x31, lease suitable for any business. 708 E. 9TH ST.

TO LET—40x140 store, 1232 South Los Angeles. $225 per month. WALTER, 816 S. Main.

TO LET—New modern stores, rent $25; located at ARLINGTON & W. JEFFERSON.

Offices and Desk Space.

TO LET—
FEW VACANT OFFICE ROOMS.
Large, well lighted, newly decorated. Moderate prices. Take Hill, N.W. corner 1st and Broadway.
CHARLES G. ANDREWS CO., Agent.
C. A. Williamson,
734 Pacific Mutual Bldg.
Main 8060.

TO LET—
ELEGANTLY FURNISHED OFFICE.
ONLY $50.
Use of extension phone and large, splendidly equipped reception room. Phone calls cared for. This must be low that parties must be acceptable. For inquiries phone
PICO 2924.

TO LET—
PART OF STORE at
6611 Hollywood Blvd.
Good light and telephone service. Reasonable location for Lawyer or Builder.
F. R. LONGLEY,
6611 Hollywood Blvd.
578448.

FOR LARGE PRIVATE OFFICE WITH MAHOGANY FURNISHED RECEPTION ROOM. Many extra privileges. As unusual opportunity of the year. Best downtown office buildings. Ref. required. PICO 4922.

TO LET—Office, Long Beach. Four very desirable offices for business or professional; use of reception room optional; single or en suite. Phone 672-74. HANDLEY & Chestnut Place. Main 6-25. Long Beach.

TO LET—Furnished office with furniture for sale, divided into 2 private offices and reception room. All in mahogany, every convenience. Can be had cheap. Apply TITLE INSURANCE BLDG. 12037.

TO LET—Some very attractive offices, suite and room, located in the Garland Building, 740 South Broadway, at reasonable rates. Apply 301 GARLAND BUILDING. Telephone 62068.

TO LET—Nice convenient office rooms, singularly or en suite, with or without large storeroom. Apply 206-11 WESTERN MUTUAL BLDG., 3rd and Hill Entrance 321 W. 3RD.

TO LET—2 offices, phone and street entrance, very central location; suitable for doctor, lawyer or beauty parlor. 1720 HUDSON AVE. 57856.

TO LET—Furnished private office with telephone and reception room; large room, mahogany furniture. Call 1521 WASHINGTON BLDG.

TO LET—Manufacturers' Agents, Commission Houses suitable for heavy machinery, hardware, etc. NATIONAL FIRE SUPPLY CO., 424 E. 3rd st.

TO LET—
Desk space in good, comfortable, well lighted office.
514 GRANT BLDG.

TO LET—Well furnished room in suite of offices, with use of reception room. Stenographer service available. Apply MR. BERNARD, room 429 Bartlett Bldg.

TO LET—Furnished office or desk in Broadway's newest office building for rent, about November 1. See MR. SMITH, 611 Central Bldg.

TO LET—Patent Attorney will rent making-up desk or office for $12 per month. Reference required. Call Monday 8 to 4. 531 BYRNE BUILDING.

TO LET—Will sublet space in office for dress, including use of telephone. 1123 MERCHANTS' NAT. BANK BLDG. $10 per month.

TO LET—Unfurnished office for dentist, with living-room added; established office, rent reasonable, business waiting; good location at 4501½ MONETA. South 1854-W.

TO LET—Desk, with phone. Large, light office. Fourth and Broadway. $30. 432 MASON BLDG. Apply about 9 or 5.

TO LET—Office space with good display window and phone service. Co Hill st. near 11th. PHONE 12548.

TO LET—Private room, furnished, with use of reception hall, telephone exchange and stenographer. $10 per month. PICO 449.

TO LEASE—Furniture for sale of suite of offices. Possession of office building. Address S, box 414, TIMES BRANCH.

TO LET—Private office with telephone and reception room in fine office building. For [illegible]

TO LET—Furnished office or desk space, telephone. ROBERTSON, 814 Hibernian Bldg. 12696.

TO LET—OR LEASE.

Offices and Desk Space.

TWO HIGH-CLASS PRIVATE OFFICES. To let unfurnished. Offices are in suite with waiting room furnished in mahogany. One corner room, stenographic and telephone service. 529 CIT. NAT. BANK BLDG. Broadway 980.

TO LET—Desirable desk space, reasonable use of phone. Call any day, between 1 and 2 p.m. Phone PICO 796. 337-A W. HELLMAN BLDG.

TO LET—Private office; also desk space, opposite elevators; front office; phone and attendant. 325 PACIFIC MUTUAL BLDG., 6th and Grand.

TO LET—Desk and space, phone privileges. Well lighted. Outside office. $12 to $15. A34 BRY ON BLDG.

TO LEASE—Large front room, carpeted, partly furnished. Good lease, low rent. Near Broadway and 81st. PHONE 12620.

TO LET—Part of beautiful suite of offices, suitable for dentist. 1004 S. FLOWER, corner of 9th street.

TO LET—Desks and space in reception room with use of telephone. 1031 BLACK BLDG. 11023. Call Monday.

TO LET—UNFURNISHED OFFICE. SPRING ST. FRONT, 3RD FLOOR HIBERNIAN BUILDING. APPLY ROOM 306.

TO LET—Half mahogany furnished office; phone; reference. 619 STOCK EXCHANGE BLDG.

TO LET—Osteopath or surgical specialist, desiring location; sharing reception room with dentist. DR. HANNA, Holly 6083.

TO LET—OFFICE HEADQUARTERS, MAIL ADDRESS AND ROOM—Large, well-located. MISS WILSON, 620 Stock Exch. Bldg.

TO LET—Office, furnished or unfurnished; also desk space; stenographic and telephone service. 1128 STORY BLDG. 12035.

TO LET—Furnished office, complete, suitable manufacturer's agent. Apply 1107, room 2, 340 SOUTH HILL.

TO LET — Desk space in pleasant office, phone privileges, etc., to reliable party. 715 F. E. BUILDING.

TO LET—Centrally located, private office, with use of reception room and service of stenographer; references required. 1-1024 Chronicle Bldg.

TO LET—Office; furniture for sale, two beautiful large suites in best part building in Los Angeles. 1001 Black Bldg.

TO LET—Exceptionally fine furnished large front office, located close to elevators. Call 502, HIBERNIAN BLDG.

TO LET—Furnished office, including phone. 418 HIBERNIAN BLDG. 64197.

TO LET—DESK SPACE, STOCK LEDGER attached; wonderful light. PHONE 67962.

TO LET—Desk space, telephone and typewriter. Call Tuesday, 1008 GARLAND BLDG.

TO LET—Desk space, telephone privileges, reception room. 1015 Marsh-Strong Bldg.

TO LET—Desk space. Public stenographer's office. 502 MERCHANTS' NAT. BANK BLDG.

TO LET—Real estate office; ground floor 916 S. GRAND.

TO LET—Newly appointed desk space at Hesston phone $10. 317 STORY BLDG.

TO LET—Desk space. Central Hollywood Blvd. $25 mo. 6272 HOLLY BLVD.

TO LET—Nice desk space, phone 0 to 4. 722 MER. NAT'L BANK BLDG.

TO LET—Pitch, office or desk space. To let, in 535 PONCE REALTY BLDG.

TO LET—Desk room, use telephone service. 326 CHAMBER OF COMMERCE BLDG.

Industrial and Business Property TO LEASE—

FOR LEASE.
LARGE OR SMALL AREAS FOR INDUSTRIAL PURPOSES.
WILL BUILD FOR RESPONSIBLE TENANT.
INDUSTRIAL DEV. & LAND CO.,
PICO 8369. 726 N. ALAMEDA ST.

FOR LEASE—
WILL BUILD ONE-STORY BRICK ON CORNER.
70x150, on Maple Avenue, close in, at reasonable rental. Long lease.
CHARLES G. ANDREWS CO.,
Industrial Department.
714-18 Pacific Mutual Bldg. Main 8060.

TO LET—
2-story brick factory bldg., 21,600 sq. ft. floor space, with elevator. 2500 capacity; spur track, 16,000 feet of yard space; building recently constructed, plenty of light; first floor high as car door loading platforms, large vault and 2 offices; could give larger space if desired; near Seventh st. Close in. See owner
R. A. COLLINS,
403 Citizens Nat. Bank Bldg.

FOR LEASE—
3-story brick building on Los Angeles street, near 10th st. contains 25,000 square feet. Available soon. Rent very low.
SEE MR. CHAPMAN,
with
ROY C. SELIGT COMPANY,
454 Pacific Electric Building.
Main 213.

TO LEASE—
MODERN 3-STORY LOFT BLDG.
100x127. ALLEY SIDE AND REAR.
NOW BEING ERECTED
At Ninth and Maple ave. best location in the city; will give long lease to responsible party.
A. W. ROSS
1007 Haas Bldg. 13633.

FOR LEASE—30,000 ft. of floor space, in machine delivery.
7000 ft. or 8000 ft., will build to suit tenant.
5000 sq.ft., corrugated iron, cement floor space, possession 20 days.
WOOD & BRENT, Realtors
126 W. Third Street. Phone 61202

FOR LEASE—
Warehouse on manufacturing building with switch, near 7th st. former warehouse about 5000 feet. $150 per month. Will also build to suit tenant or can make a ground lease where tenant will erect building.
SEE MR. HOVEY,
STRONG, McGRATH & SELOVER,
1015 Marsh-Strong Bldg.

TO LET—
One-story brick factory building, 80x140, truss roof; office, steam heating plant; floor level; close to Seventh and Santa Fe ave. Available in 60 days.
See owner, R. A. COLLINS,
403 Citizens National Bank Bldg.

FOR LEASE—50-YEAR GROUND LEASE ON BIG 6TH ST. CORNER.
Close-in, double frontage, corner, close-in on West 6th st., 150x165, can be had for 50 years at low rental.
ROY R. KING,
815 Mer. Nat. Bank Bldg. Pico 1845.

FOR LEASE—
Entire building in fine location on Broadway. This is a rare opportunity to secure 25-year ground lease at low figure. Information given only to responsible parties.
See GEO. BROOKWELL,
1015 Marsh-Strong Bldg. 915 S. Spring.

TO LET—On Mission Road, block north of Macy st., cor. lot, 80x140, high, level, some buildings, also corrugated building, 30x40, about 3000 yard light, power, gas, sewer, long rent. 4 blocks from Soto car. Address
R. A. COLLINS,
403 Citizens Nat. Bank Bldg.

FOR LEASE—
Factory brick warehouse, 40x180, suitable for factory, located 16th near San Pedro st. rent reasonable; available 30 days. To Main 1926, R. A. COLLINS, 403 Cit. Nat. Bank Bldg.

FOR LEASE—
Will lease or build to suit. Southwest corner Vernon Ave. and Central st. 45x125 ft. Northwest corner Moneta Ave. and 42nd st. 85x127½. THOS. L. HILL, 711 Pacific Finance Bldg. Phone 61049.

TO LET—GARAGE, COVER 100 CARS and shop, modern, 10 years' lease; about $7000 needed for security, equipment, accessories, no agents. POST BOX 1652, Station C.

TO LET—Finest business location in Hollywood, south side of boulevard, 40x100. Plate glass front. Phone 579481, ask for MRS. WILBUR HIGBY.

TO LET — Factory Building on S. P. siding, 6000 sq. ft. floor space; will lease half. 1007 Haas Bldg.

TO LET—Public market room, 50x80, in building corner Florence ave. and Salt-a new two-story brick and stone Spanish style block. Huntington Park. See owner at the job.

TO LET—20 to 25 ft. of space with complete steam plant, suitable for laundry, or other purposes where steam is required. Inquire MITCHELL, 1475 S. San Pedro st.

FOR LEASE—Good corner for oil station and accessories on Figueroa between Santa Barbara and Vernon. VERMONT 0414

TO LEASE—Business stores by original land grants where advertised. Address S, box 5, TIMES OFFICE.

TO LET—About 1½ acres with building and railroad switch. OWNER, 5 Bdwy.

Farming and Ranch Lands.

TO LET—11 acres, 30 minutes north of Hollywood. Will rent reasonable. 617809.

TO LET—OR LEASE.

Farming and Ranch Land.

TO LET—65 acres, Lankershim ranch; 40 acres in fruit, balance truck land; equipped with water, buildings, rent $2000. Also 40 acres truck land, Lankershim, aqueduct water, small buildings, rent $1200. W. J. BRYANT, 200 Pay Bldg.

TO LEASE—30 acres best land, sandy loam, 17 miles on Redondo car line; two fine room houses; large barn and chicken corrals; also Garage, plenty water for domestic use and garden. Apply T. S. N. MALOOF CO., 127 E. San Pedro Street.

TO LET—100-acre ranch; large house and barn. Near street car. In Wilmington. Fine for dairy. Tel. 61010. Call 809 Chapman Bldg.

TO LET—80 acres alfalfa, imperial Valley; will stock with 150 dairy cows and calf, half interest, $1000 per month; or monthly. WEST 7200.

FOR LEASE—Chino Way, to responsible farmer, 20 acres very fine land, low cash rent, good well, 150 inches water, large barn, 2-room bungalow, dairy barn; can raise beans, alfalfa, tomatoes or potatoes. Inquire F. A. OWENS, 908 S. Kingsley Drive, Los Angeles.

TO LET—Will rent very mountain almond orchard for almost free rent. I want a tenant who will take care of it for all he can get out of it. Must be reliable. A ranch all equipped for action. Phone BOYLE 4127.

TO LET OR LEASE — 160-acre ranch, desirable spring pitted to 3-room house, an excellent place to raise chickens, turkeys and hogs. 7 miles from Riverside on cement road. C. G. HALFEN-SON, RANCH FIELD, Riverside. Phone 1900.

TO LET—Have 2 excellent 320-acre ranches; all plowed ready to plant, at Westmoreland and one at El Centro, will give good deal to right party.
GEO. J. SHOENHAIR.
1031 Black Bldg.
11023.

TO LET—600 acres, grain, alfalfa and pasture. Tractor farm implements. Plenty water and fuel, cheap rent. Near Corona, on boulevard. Call 94716 W. 10TH PL., L. A., or phone Vermont 7413.

TO LET—Improved ranch in Kern county with horses, thoroughbred hogs, tools, dairy of fine cows, etc. Ranch to be experienced and to arise to furnish references. T. H. HOLLIS, 724 W. 4th.

TO LET—6 acres and five-room house, 12 miles from L. A., near Trolley and Blvd. $40 per month, on lease. Phone MAIN 6744.

TO LET—140 acres fine land, 2 miles S.E. Gardena. $2000 per annum cash in advance. Address 1650 ROCKWOOD ST., Los Angeles.

TO LET—Fully equipped ranch near Santee, San Diego county, 160 acres, good illness lease, to good farmers.
GEO. J. SHOENHAIR.
1031 Black Bldg.
11023.

TO LET—80 ACRES IN COMPTON, BEST OR ALFALFA RANCH. PLENTY WATER. BLDGS. CASH RENT. CALL 607 P. E. BLDG.

FOR LEASE—100 acres, fine garden land close to Los Angeles. CLENDENON BROS. 801 Central Bldg. 62737. West 8481.

FOR SALE—Or Sale—20 acres, house, barn, orchard. $4000. E. M. GREEN, west of Depot, Downey, Cal.

FOR LEASE—80 acres alfalfa land and pumping plant. B. STADLE, Lanker shim.

Poultry Ranches.

TO LET—Nine acres, four room house, modern house, granary, irrigating system, plenty water, good soil, suitable for poultry, dairy truck farming. Sixty-five dollars month. Four months' rental in advance. Apply FOLEY, Realtor Rm. 1, Rear Office, Torrance Blvd.

TO LET—Chicken ranch, San Gabriel; fine fruit district; 5-room house, 2 acres, 1000 capacity, chicken house equipped for 1000 hens, 1-acre ground. MR. M. [illegible]

TO LET—OR SALE—Have partially equipped poultry ranch and hatchery, Imperial Valley; will sell or trade for city property. 1000-600 baby chicks. Want party with some capital. WEST 7200.

TO LET—Chicken ranch, 35 minutes from Belvy, 2-room house, lawn, own pumping plant, good soil. Make fine alfalfa or chicken ranch. TURNER, 794 E. Olive st. Main 6412.

TO LET—1-acre chicken ranch, 4 rooms, bath, garage, $35. Inglewood. Owner, 1104 N. MAIN ST.

TO L&T—Flats, Apts., Houses. With Furniture for Sale.

FOR SALE—My oak, mahogany, furniture 3 rooms and breakfast nook and 3 bedroom upstairs. Tables, davenport, rockers, chairs, bench, dressers, desk, kitchen cabinet, range, lamps, hall tree rugs curtains sewing machine, vacuum cleaner. Kitchen utensils, dishes, etc. Phone 58361. Must sell in. Call on premises 6114 CLINTON ST. Wilshire-Hollywood district, one car transfer to Clinton, block west, no agents, auctioneers or second hand. Phone 61109.

TO LET—
For sale extra good furnishings, very clean, well furnished 7-room house, 6% on 29th street. Rent $37 month. Lots of closet space. A lovely little home. Price $1250.
KELSTONE CO., Room 535, Black Bldg., 4th and Hill.

TO LET—Everything complete ready for occupancy; leaving city and must sell my beautiful 7-room modern home, 2 baths, new, at a sacrifice; 3 rooms; modern lower flat; garage; first-class neighborhood; convenient to car; quick action, will rent $70 month; lease until May. E. E. WEST, 6112 De Longpre.

TO LET—
4 rms. west, rent $40—$500.
4 rms. west, rent $50—$675.
5 rms. west, rent $60—$1200.
6 rms. west, rent $80—$1200.
8 rms. west, rent $90—$2000.
PARKINSON, 931 Lissner Bldg. 58966.

TO LET—Will sell all or part of furniture of 11-room house, with lease; 3 bedrooms, 2 sleeping porches; newly furnished last July; swell location, south west. 414 WESTERN. MUTUAL LIFE 61705.

TO LET—OR FOR SALE—Beautiful furniture, 10 rooms. Lease only $35. Beautiful home. Garage, choice district, 4 blocks car. Fortunate location for cleaner rooms buyer's bargain. Owner, 2658 BELMONT. Pico 4521.

TO LET — DECORATED 8 rooms, 2 baths, fully furnished in fruity, all rooms lead to hall. Rent $47.50 on lease. Suitable for rent. $600 will handle. 2739½ WEST PICO.

TO LET—5-rm. flat, furniture for sale or by lease. Snap, $350. Close in. No children, pets or dealers. Wed. or Sat. 1 to 4, or Edendale 170 N. TOLUCA. BDWY. 8097.

TO LET—5-room flat for sale, furnished, close in, modern, excellent car service, nice location, attractively and suitably furnished. Rent $40. Can be seen Monday, or call for appointment. No dealers.

TO LET—5-30, furniture of 5-rm. flat $400 or will sell, cheap. Rent $30. Lease. Close in. Must sell. Phone 10100 W. 2nd st., beside owner's room. 829 CENTRAL AVE. 54752.

TO LET—BY OWNER.
5-room flat, rent $35. Lease. Close in. Walking distance. $600 for furniture. 1258 HILL ST.

TO LET—8-room lower flat, sunny, clean, complete. Furniture for sale cheap. Three car lines. 426 E. 20TH ST. Maple ave. car.

TO LET—Splendid 5-rm. house; interior like new, rent only $40. Attractive furniture, must be sold at once. Bargain $1800. 1729 Stanley ave. Phone Alhambra 1000.

TO LET — Block Westlake Park, 9-room house, 3-yr. lease, with furniture for sale. Good location for rooming house. Rent $60. 807 GRAND VIEW. Wilshire 4262.

TO LET—5414 KOHLER ST. Nicely furnished 5-rm. apartment; income $41. Walking distance. Rent $27.50 for party buying furniture, very cheap.

TO LET—5-rm. income flat. Walking distance west side. High ground, nicely good furnishings. $1600; terms. HUGHES, 627 Story Bldg., 9th and Broadway.

TO LET—5-rm. house, $45 to party buying furniture. Good location. Very reasonable. Owner going East. Immediate possession. 1281 W. 20TH.

TO LET—1028 W. BONNIE BRAE, 8-rm. modern house, $70 month. New furniture for sale, $500, if taken by Monday. Good lease.

TO LET—Modern 5-room duplex in Hollywood, $65 to party buying practically all; reel and ivory furniture. PHONE 577690.

TO LET—Good furniture of 6-room sunny flat; 3 rooms bring $45; rent $35; walking distance. Phone mornings, 16295.

TO LET—Cottage Place, 918, half block west of Figueroa; 5-room cottage; rent $20 to party buying furniture.

TO LET—Lovely 10-room home, furniture for sale cheap. Selling account of sickness. Call to see location, 1319 S. WESTERN.

TO LET—Beautiful 5-room white plaster house, $75. Furniture for sale. GAR. 8106.

TO LET—Seven-r.m. well furnished, three bedrooms, breakfast room, garage, storeroom. 2418 ARLINGTON AVE.

TO LET—Close-in 8-rm. flat, must sell furniture and lease on account of sickness. Good income. 53544.

TO LET—5-room flat to party buying furniture. Rent $12 Bal. 2121½ E. BOYD ST. near Los Angeles.

TO LET—Attractive 5-room flat to party buying furniture. Sacrifice, owner leaving city. 1023½ S. LAKE.

TO LET—4 rooms and bath; rent $30, possession 1st; price of furniture $350. 641 S. VENDOME.

TO LET—5-room house for rent, $45; furniture for sale, sacrifice; free rent to 15th Nov 1st. N. BIXEL. Take W. First st. car.

TO LET—Four-room lower flat, furniture for sale. 219 W. VERNON.

TO LET—5-room house with furniture and lease for sale. OWNER, 20786.

TO LET—Rent reasonable, 5 rms., good furniture for sale, 1000 W. 24th st.

TO LET—Player piano, nice furniture, 4 rms. car. Rent $35. 3718 SO. HOPE.

TO LET—5 rms. flat, $60, furniture for sale. 1307 6TH AVE.

TO LET—Flats, Apts., Houses. With Furniture for Sale.

TO LET—4-rm. bungalow to party buying furniture, $400. 1031 W. 43RD PL.

TO LET—Flat, fine furniture, 6-rooms for sale $900. 1531 W. 7TH ST.

TO LET—Income flat with furniture for sale. 6636 171st E. river st.

TO LET—9 rooms, 502 TROLLEY ST. Lease. Completely furnished Wilshire district.

TO LET—7 rooms completely furnished. Big income. Lease 1651 S. GRAND.

TO LET—Mod. 5-room flat, parties buying furn., reas. 558062.

TO LET—5-room house, $35; furniture for sale, 301 KEITH ST.

FURNITURE—HOUSEHOLD GOODS—For Sale and Exchange.

FOR SALE—
COLONIAL ART FURNITURE CO.
GUARANTEED LOWEST PRICE.
BEST QUALITY.
Large assortment overstuffed davenports and chairs, latest designs.
SPECIAL THIS WEEK.
Handsome davenport pillow arm, the last word in quality.
A BARGAIN, $110.
Beautiful large davenport web cotton down seat.
A BARGAIN, $135.
TABLES—Beautiful impressive library tables, consoles, davenport and end tables in both mah. and walnut, desks, chairs, lamps, mirrors and novelties.
GENUINE LEATHER—Large assortment complete suites, also separate table and chairs, handsome 9-piece mah. suite, $295. Another bargain, 10-piece mah. suite, $295.
BEDROOM SUITES—Wonderful mah. twin bed suits, including vanity dresser and chiffonier, also full size bed, guaranteed and quality. Also complete suites in ivory, French gray and walnut, and separate bedroom pieces.
Persian rugs, orientals, antiques.
2218 S. FIGUEROA ST. BDWAY.

FOR SALE—
PUBLIC ANNOUNCEMENT.
J. C. FANNING of 2820 S. Vermont ave. is now manufacturing bedroom suites in the finish of your choice. Also dining room suites, davenports, chairs and davenport tables. Also overstuffed furniture, upholstering and repairing. Also 3-piece parlor suites, separate chairs and davenports, large rockers, mahog. and fiber writing desks, mahog. parlor tables, Davenport beds, extension sewing cabinets day beds, fiber davenports, chairs and rockers, mahog., ivory, gray and wal. beds, dressers, vanity, chiffoniers and chiffonettes, dressing tables, bedroom stands, chairs and rockers, library tables, linoleum, breakfast sets.
MOODY FURNITURE CO.,
1907 S. 6TH ST. PHONE 58819.
Sales and display rooms open from 9 to 9.

FOR SALE—Before buying see 43x 1. C. Furniture Shop and Showroom. Bargains for this week, several parlors dining sets

FURNITURE—HOUSEHOLD GOODS—For Sale and Exchange.

FOR SALE—
Nine rooms of beautiful furniture, located at 1021 LEMAN ST., South Pasadena, including 300 pieces of beautiful cut glass, 100 pieces of cut glass of emerald design and workmanship, 500 pieces of Haviland china, 20 pieces luster and many pieces of bronze, also Mah-jongg sets, 20 safe pillows, silk and velvet portieres, table throws, candelabra, candlesticks, framed and colored pictures, mirrors, etc. Phone Pasadena 2279-M.

FOR SALE—
BUY MATTRESSES DIRECT FROM FACTORY.
COTTON MATTRESS.....$4.95
ALL COTTON MATTRESS.....$15.00
FULL SIZE FUR FELT MATTRESS.....$15.00
WE MAKE BEDS AND SPRINGS TO ORDER.
We deliver and also anywhere in ANGELUS MATTRESS CO.
1375 San Pedro st. Phone South 2280

FOR SALE—Home of high grade furniture must be sold; mahogany and walnut bedroom suite, 7-piece mahogany dining room suite, floral Axminster rugs, 9x12, like new; 2 floral velvet rugs, 9x12, like new; 2 floral Wilton rugs, 9x12, like new; 1 floral Wilton rug, 6x9, like new; 1 floral Axminster rug, 6x9, like new; 1 floral Axminster rug, 4½x7½, like new; 1 floral Axminster rug, 3x6, like new; 1 floral velvet rug, 3x6, like new; 1 floral velvet rug, 2½x5, like new; 1 floral velvet rug, 2½x5, like new; 1 floral velvet rug, 2½x5

MISCELLANEOUS—For Sale.

FOR SALE—Good brown roof stain; 40c a gallon. 1624 E. 47th. Boyle 95.

FOR SALE—Wood; new heavy blocked $5 per load, delivered; coal briquets. 271719.

FOR SALE—Will sacrifice eighty water faucets; 8306 HOLLYWOOD BLVD.

FOR SALE—Lady's trunk, extra strong, good condition. Price $15. Call WEST 3569.

FOR SALE—singer drop head sewing machine, $22.50. 219 WEST 3RD STREET.

FOR SALE—Airbrush spraying outfit, electric, $125. 517 GARVEY. Redondo Beach.

FOR SALE—Neostyle duplicator, fine shape, $ S. PHONE 12610.

FOR SALE—2 2nd-hand TRUNKS, 4 suitcases, cheap. 317 S. HILL.

FOR SALE—$10; new reed sulkey baby carriage. 1820 LOS ANGELES St.

FOR SALE — Campus cots, tables, stools, chairs, factory prices. 1322 Central ave.

FOR SALE—Electric vacuum cleaner, $15. 219 WEST 3RD STREET.

MY BUSINESS IS FOR SALE. SEE ME. BITTLESTON, 833 SO. L. A. ST.

FOR SALE—Or rent; inverted chair. PROFESSIONAL SUPPLY CO., 418 W. 6th. 56122.

FOR SALE—Electric irons, $4.95; regular price $7. 219 W. THIRD ST.

FOR SALE—$675 Javette $3 pieces, $20; hand work. 2915 S. GRAND. South 4091-W.

FOR SALE—SEVERAL SECOND-HAND SAFES. 940 S. HILL ST. 60091.

FOR SALE—2 baby chairs, 1 baby carriage, White sewing machine. 2912½ S. UNION.

FOR SALE OR RENT—Used adding machines, all makes. 906 S. HILL.

FOR SALE—SAFES, NEW AND USED. Terms or trade. SHEALY SAFE CO., 212 S. Hill.

FOR SALE—Big 16ft. garden hose, cut price GALLAGHER, 1840 South Figueroa.

FOR SALE—Counter, gas arc lamp, Singer zone sewing machine. PHONE 28374.

FOR SALE—Large strong metal-bound trunk, $6. MR. MILES, Melrose Hotel.

FOR SALE—Hamilton beach carpet washer, $110. 219 WEST 3RD STREET.

FOR SALE—New 4 gas log, cheap. Apply morning, 924 N. OXFORD.

FOR SALE—Brussels rug 9x12, also ornamental lamp. PHONE 70778.

FOR SALE—Bicycle, never used, cost $80, sell $35. 414 S. SERRANO, evenings.

FOR SALE—SLIGHTLY USED AUTOMATIC HOT WATER HEATER. 61905.

Office and Store Equipment.

FOR SALE—

WE HAVE

A VERY FINE SELECTION OF

USED

FILING EQUIPMENT, BOOKCASES AND

USED STEEL EQUIPMENT

AT VERY LOW PRICES.

WILL BUY ANYTHING IN

USED OFFICE EQUIPMENT.

SEE KOEPPEL

L. A. DESK CO.

PHONE 60091. 848 S. HILL ST.

WANTED—

OFFICE FURNITURE.

1 60-INCH ROLL-TOP DESK.

1—45-INCH ROLL-TOP DESK.

1 SINGLE PEDESTAL TYPEWRITER DESK.

1 SWIVEL DESK CHAIR.

1 SWIVEL T.W. CHAIR.

4 OFFICE CHAIRS.

1 OFFICE TABLE.

2 SETS VERTICAL FILES.

1 MEDIUM SIZE OFFICE SAFE.

ABOVE MUST BE IN GOOD CONDITION AND CHEAP.

NO DEALERS.

ADDRESS R, BOX 350, TIMES BRANCH.

FOR SALE—Restaurant fixtures, ranges, ice boxes, cold-storage plant; gas plates, counter posts, meat blocks, dishes; 50-ft. opaline top, mahogany front lunch counter; cutting boards, glassware, silverware, 50 Vienna cane and fiber bottom chairs, 60 mahogany and oak stools, with square bases; 20 metal-back stools, 8-piece set, Spanish leather furniture, 35 sugar pine tables; bake ovens, lunch counters, tables and back bags, built to order. In fact, all kinds of restaurant cafe and confectionery fixtures; call 110 S. Spring st. L. A. FIXTURE & SUPPLY HOUSE.

FOR SALE—Full equipment for up-to-date confectionery store including 10 ft. fountain counter and stools, back bar, practically new; 3 show-cases, 4 small tables, tables and chairs, dishes, glassware, etc. Complete for $750. This equipment is in storage and can be turned over at once. Also can furnish list of several prospective store locations if desired. 237 WINSTON ST. PHONE 10884.

FOR SALE—
DESK CHAIR AND DAVENPORT.

Beautiful leather swivel mahogany desk chair, worth $150; also mahogany davenport, covered with real black leather, worth $260. Bargain for cash. Better hurry.

BORDEN & CO.,
825 Pac. Finance Bldg.

FOR SALE—
CASH REGISTERS AT
CUT PRICES.
JUST GOT IN A BIG SHIPMENT. ONE CENT TO $2 ON THE KEYS.
$75-100 OTHER MAKES.
J. B. WALLER.
253 S. LOS ANGELES ST.

SHOW CASES, McADAM REFRIGERATOR CASES, RESTAURANT COUNTERS, SODA BEER BARREL, RESTAURANT SUPPLIES, POP CORN MACHINE. WE EXCHANGE NEW FOR OLD.
SILVA FIXTURE CO.,
856 S. LOS ANGELES ST.

FOR SALE—Mahogany desks, chairs, typewriter, American multigraph, check protector, waste paper baskets, rack and pad; all equipment of complete office. Also National 4-drawer electric cash register. LEVIN & UTTER, 1240 S. Olive st. Phone 12930.

FOR SALE—
Store fixtures, showcases, refrigerator cases and soda fountains. Large stock always on hand, cash or terms.
WESTERN SHOWCASE & FIXTURE CO., 225-27 East 21st street.
Between Griffith and Central ave.

FOR SALE—4 Edison dictaphones, recorders and reproducers; also starting motor, 25 per cent on the dollar. RELIABLE FIXTURE CO., 124 N. Spring. Pico 8056.

FOR SALE—Sacrifice for cash, good condition, 6-ft. showcase refrigerator, 5-ft. candy showcase, 6-ft. cigar case, 1 Toledo scale, 1 meat cutter, 10-ft. counter. ECONOMY GROCERY, 9015 S. Main.

FOR SALE—Showcases, every description; see us before buying, best terms; lowest prices. NATIONAL SHOWCASE & FIXTURE CO. 60910. 1059-61 E. Ninth st.

FOR SALE—at a bargain if taken at once for cash. Almost new late model, commercial Burroughs book-keeping machine. Call 61119. 512 BAKER DETW ILER BLDG.

FOR SALE—For bargains in new and used office furniture call Western Office Fixture, 754 S. OLIVE; also buy and trade. Pico 978.

FOR SALE—Combination standard Globe Wernicke filing cabinet; can be seen at any time between 10 and 4. Apply 804 BLACK BLDG.

FOR SALE—If you contemplate selling your fixtures or you want to buy store, office or restaurant fixtures, see us last and you will do best. RELIABLE FIXTURE CO., 124 N. Spring st. Pico 3056.

FOR SALE—50 feet shelving, cash register, wrapping counter, tables, 4 showcases, $150 if taken by one party. 7023 S. VERMONT AVENUE.

FOR SALE—Show-cases, new and used. Fixtures for store and office. CALIF. DESK & STORE FIXTURE CO., 421 S. Los Angeles st.

FOR SALE—Plate-glass vestibule case with roof for electricity; 44x55 ft. high; $95; about quarter the present cost. 5801 PASADENA AVE. Monday.

FOR SALE—If you are looking for office furniture, see us last and we will do best. RELIABLE FIXTURE CO., 124 N. Spring st., Pico 3056.

FOR SALE—3 practically new Burroughs adding machines, one 6-column, $110; one 7-column, $135; one 9-column, $173. Call Main 7131. 500 VAN NUYS BLDG.

FOR SALE—
Used showcases, store, office and restaurant fixtures. WHITING STORE FIX CO., 412 E. Ninth st. Main 4479.

FOR SALE—Store and office fixtures; drug store 6 booths; plans, estimates furnished. VERNON FIXTURE & CABINET CO., 4457 S. Charles st. South 230-W.

FOR SALE—Brand new dictaphone, combination recording and reproducing machine, cost $200, quick sale $125 cash. Address S, box 354, TIMES BRANCH.

FOR SALE—3-window partitions 15 feet long, 6 feet high, mahogany finish one side, white enamel other. EGAN THEATER, 1324 S. Figueroa.

FOR SALE—Saloon bars, all sizes, registers, scales, safes, cash or terms. Calif. Store Fix. Co., 849 S. L. A. ST.

FOR SALE—Flat top desk, 2 chairs, sacrifice, leaving city. Sunday a.m., or Monday. 2030 W. PICO.

FOR SALE—Good fireproof safe, 24x27 inside dimensions. MILLER BOX MFG. CO., 201 N. Avo. 18.

FOR SALE—Beautiful set of walnut wall cases, will sell very cheap. MR. BARRABEE, 500 Temple st. 63247.

FOR SALE—Large oak roll-top desk and flat-top desk, see MANCHESTER 1015 S. Grand. 60077.

FOR SALE—Oak roll top, 50-inch desk and desk chair; two side chairs. Room 223, BLACK BLDG.

FOR SALE—One cash register, one Toledo scale, one big iron chest. See owner at 205 WEST MISSION OFFICE, San Gabriel.

FOR SALE—See Mr. hospital for bargains in used office equipment at L. A. DESK CO. 848 S. HILL ST. 60091.

FOR SALE—Used showcases and general store fixtures. HUDSON SHOWCASE & FIXTURE CO., 226 E. Ninth st. 16966.

FOR SALE—Store, office, resent, fixtures. See the RELIABLE FIXTURE CO. test and you will do best. 124 N. Spring. Pico 3056.

FOR SALE—When it is office equipment bought, sold, exchanged, see HANFORD (I'll do it). 60091.

FOR SALE—Used show cases store and office fixtures. Cash or terms. CENTRAL SHOWCASE & FIX. CO., 605 Central ave.

FOR SALE—One sterling roll desk; late; size, $100. 846 S. MAIN ST.

MISCELLANEOUS—For Sale.

Office and Store Equipment.

FOR SALE—Complete set of drugstore fixtures, including soda fountain, for $2 00. Write or phone 1003 W. 41st st. 39668.

FOR SALE—United States Van Berkyl silver, used only a few months. Cheap for cash. Address W, box 284, TIMES OFFICE.

FOR SALE—Mahogany book-keeper's desk and stool, excellent condition. Apply Monday a.m., 521 W. 8TH ST., 13254.

FOR SALE—Cashier's cash register, makes any finish, like new, cheap. 209 S. MARIPOSA.

FOR SALE—Electric coffee mill, granulates and pulverizes. Will sacrifice for cash. Address W, box 283, TIMES OFFICE.

FOR SALE—Two computing scales, ten and thirty pounds. Used three months. Cash or terms. 832 S. LOS ANGELES.

FOR SALE—GLASS OFFICE PARTITIONS AND WINDOWS. GRIFFIN ENVELOPE CO., 157-59 N. LOS ANGELES ST.

FOR SALE—Cashier's desk, mahogany, for office, drug store or cafe, etc. Cost $250. Price $100. Phone WEST 7108.

FOR SALE—Marble slab 6x4 ft., very reasonable. 2525 TEMPLE. 554106.

FOR SALE—2 large flat-top oak sanitary desks with chairs. 1116 E. 87th. Main 4913.

FOR SALE—3 new fine counters at ½ value. Also oak dining table. 452-A S. MAIN ST.

FOR SALE—Used SAFES, BARGAINS. 121 W. 3RD.

FOR SALE—SMALL MAHOGANY CASH REGISTER, only $30 cash. 5104 S. MAIN.

FOR SALE—Fireproof office safe, good as new. 402 S. LOS ANGELES ST.

FOR SALE—butcher's refrig., Sipray case, meat blocks, we manufacture. 949 E. 1ST.

FOR SALE—Counter, gas arc lamp, Singer zone sewing machine. PHONE 28374.

FOR SALE—Long strong metal-bound trunk, $6. MR. MILES, Melrose Hotel.

FOR SALE—Hamilton beach carpet washer, $110. 219 WEST 3RD STREET.

FOR SALE—New 4 gas log, cheap. Apply morning, 924 N. OXFORD.

FOR SALE—Brussels rug 9x12, also ornamental lamp. PHONE 70778.

FOR SALE—Bicycle, never used, cost $80, sell $35. 414 S. SERRANO, evenings.

FOR SALE—SLIGHTLY USED AUTOMATIC HOT WATER HEATER. 61905.

Typewriters and Supplies.

FOR SALE—

SOMETHING NEW.

"DUNRITE 'REBUILT"

UNDERWOODS,

REMINGTONS,

L. C. SMITHS,

'ROYALS.

We have the largest stock of rebuilt typewriters in the city. Every machine guaranteed for one year. Typewriters for rent.

THE TYPEWRITER SHOP,
613 S. Spring St. Phone 64775.

FOR RENT—
Late style Underwood, Remington, L. C. Smith and Royal typewriters at $4 per month, 3 months for $9. Other makes, $3 per month and up.
For Sale—
We carry a large line of rebuilt Underwood, L. C. Smith, Royal and Remington typewriters for sale, for cash or on terms, $40 and up. Some other makes of typewriters, $15 each up.
TYPEWRITER INSPECTION CO.,
603 Delta Bldg. 214 Spring st.
Phones: 60855; Pico 1928.

FOR SALE—

TYPEWRITERS. CUSTOM REBUILT.
ALL MAKES
Bought, Sold and Rebuilted.
Also rented on reasonable terms.
Best brands of typewriter supplies for all makes of machines.
Sole distributors in Southern California for CORONA, the personal writing machine. Also only full-color ribbon.
CORONA-PACIFIC TYPEWRITER CO., Inc.,
535 South Spring st.
Phones—Home 27108; Broadway 8109.

FOR SALE—REBUILT TYPEWRITERS.
ROLL TOP DESKS RENTED. REPAIRED
Rental machines, 3 months for $6 and up
SPECIAL RATES TO STUDENTS.
First rental paid applies on the machine purchased. Our FACTORY REBUILT machines are sold with the same GUARANTEE that new machines.
AMERICAN WRITING MACHINE CO.,
Pico 8060. 718 S. Spring. Phone 15013

FOR SALE—Or rent, late model typewriters of all makes. Remington machines sold on terms if desired.
WHOLESALE TYPEWRITER CO.,
442 S. Spring st.
84424

FOR SALE—
Have you seen the new Remington Portable The only standard keyboard portable on the market.
THE TYPEWRITER SHOP,
613 South Spring st. Phone 64775.

FOR SALE—Underwood stock rebuilt typewriters, adding machines, check writers, guaranteed one year; all makes rented, repaired, EVERETT & VANDERS, 211 Mercantile Pl. Phone 68225.

FOR SALE—TYPEWRITERS. No. 2 L. C. Smith typewriter, bought in March, wide carriage, used as new. LEON at STANTON. 1240 S. Olive st. Phone 13910.

FOR SALE—All makes sold, repaired, rented. Olivers, $2 50 month; $40 late model; $85 cash. On time, $4 mo. Hill st. Main 7100. Writer Agency, 256 S. Hill st. Main 7100.

FOR SALE—All makes of typewriters bought, sold and repaired. Factory guarantee, 754 S. OLIVE ST. Pico 978.

FOR SALE—Like new, Underwood, 240; New Corona, $40; Oliver $20; Rem., $10. Rent 3 mo. $5. 2104 W. 11TH.

FOR SALE—Underwood, Remington; largains, quick sale, excellent condition. 849 NORTH HILL ST.

TO LET—All makes of typewriters, special rental rates. Also typewriter bargains, $ & E. TYPEWRITER CO., 714 W. 6th. 60112.

FOR SALE—Underwood, excellent condition. 738 E. 32ND ST. S. 2919.

FOR SALE—One Remington typewriter; good as new. $40. 846 S. MAIN ST.

FOR SALE—Underwood No. 4, barnain. 837 So. cash 624 S. BURLINGTON. 51567.

FOR SALE—Re typewriter, new, $40. 7441 SECOND ST., Santa Monica.

FOR SALE—New Corona typewriter, $40 cash. 709285.

FOR SALE—Underwood. Excellent condition. 738 E. 32ND ST. South 2919

Sewing Machines.

FOR SALE—This ad is worth $1.00 to you on the purchase of a $10 machine in our store. Cut it out and bring it with you. The first carload which we received from the South went like hot cakes and sold the first two days. Friday we received another consignment with orders to sell them at any price the people were willing to pay. Just think of it! Some good ones as low as $5. It is a sin to sell them at 25 cents on the dollar, but we have no choice in the matter. Some barely scratched, and look just like new. Besides, we have drawer guaranteed with every one of them. DON'T DELAY—DON'T WAIT—make up your mind right now and come in and get a good-as-new machine at your own price. Sale starts MONDAY MORNING.
PACIFIC SEWING MACHINE CO.,
731 South Grand Ave.
Below Robinson's store.

FOR SALE—
REMOVAL SALE.
Sewing machines of all makes cheaper than ever before.
$10 upwards.
See our display ad in today's issue on Page 11, Part 3.
BROOKS SEWING MACHINE CO.,
818 S. Broadway.
Phone Main 8446. Opposite Hamburger's.

FOR SALE—
OUR $10 YEARLY CLEARANCE SALE
IS STILL GOING ON
SINGER DROPHEAD $23.00
66 SINGER 30.00
DOMESTIC DROPHEAD 22.00
WHEELER & WILSON CABINET 27.50
WESTERN ELECTRIC 35.00
COME EARLY, DURING THE SALE NO MACHINES SENT ON APPROVAL.
SINGER, 854 S. HILL ST., NEXT TO L. A. DESK CO.

FOR SALE—Ladies, lack of room obliges us to offer you big reductions on all our second-hand sewing machines. There are all makes in this lot and most of them are just like new. If you want a bargain don't fail to see them. For the next 60 days we also offer you special prices on all new goods, including electric machines. STANDARD SEWING MACHINE, Agency, 204 S. Broadway. Phone 62531.

FOR SALE—
BIGGEST BUYS
OF THE YEAR.
New portable electric $47
Drop-head Singer $25
Renting—Repairing.
SINGER,
323 S. Hill st.
Main 4917. 82906.

FOR SALE—Special sale of sewing machines payments $3 month. Singer, White, Wheeler & Wilson, New Home, Standard, all makes, thoroughly overhauled and like new, priced to sell at $14, $16, $18 and up. Special prices on new Singer and White. Both the stand and electric machines. We rent all makes, including the electrics by wk. or month. CAL. SEWING MACH. CO., 852 S. Bdwy. Ph. Bdwy. 5201.

FOR SALE—New Singers, Whites and all makes of second-hand sewing machines, sold on payments $4 mo. Electric portable machines, $55 up. Some bargains in an assortment of used machines, prices ranging from $10, $12, $24, $16, $18, $20 and up. We rent all makes of machines, including electrics, by wk. or mo. All makes repaired NEW METHOD SEW. MACH. CO., 827 S. Spring. Phone Main 1718. 11413.

FOR SALE — Special bargains this week. Standard maker, new and slightly used machines; box-top machines, $3 and up; renting; expert repairing. 756 S. SPRING ST., 60631.

MISCELLANEOUS—For Sale.

New Singer Machine.

New portable electric $45
Drop-head Singer $32.50
White Rotary $25.00
Singer $12.00
CASH OR TERMS.
RENTING. REPAIRING.
825 S. HILL ST. MAIN 3740

FOR SALE—Closing out 50 of new and second-hand sewing machines, all kinds, and makes to select from. Singer, White, Wheeler & Wilson, Standard, Davis & Rapid, Machine closed down to sell at $10, $12.50, $15, $17.50 and up. Cut prices on all electric machines. Terms as low as $3 month. Machines rented, week or mo. AMERICAN S.M. MACH. CO., 200 Mercantile Place, off Spring st., north of 6th st.

FOR SALE—Big sacrifice on all makes of machines, New White and Singer, 40 per cent discount, terms, $3 down, $3 month. Good Singer, $20; New Home, $18; cabinet, $15; Free, $25. Machines repaired like new. Country trade solicited. Free delivery SINGER STORE, 163 W. Eighth st. Phone 62485.

FOR SALE—Singer 1088 special, for auto tops, foot power, brand new. Call Sunday. 19754 S. PENTALIA AVE.

FOR SALE—My sewing machine, a dandy; have two, must sell one. 1812 ECHO PARK AVE.

FOR SALE—Singer electric and White rotary, like new, very cheap; also Singer drophead, only $25. 714 WEST 6TH ST.

FOR SALE—White rotary; like new; Singer electric, $35; and Singer drophead, $25. 718 W. 6TH ST.

WANTED—CABINET sewing machine. Free if price be right. 25 Ashlynn V, box 122. TIMES OFFICE.

FOR SALE—Singer sewing machine, good as new, $10. 30 TH MAIN.

FOR SALE—Barbett sewing machine, $20. 2866 LEEWARD AVE.

FOR SALE—Singer Tailor Machine. 1 HILL ST. MAIN 4917.

FOR SALE—Will sell my Singer sewing machine, chap. 4447 KINGSWELL AVE.

FOR SALE—Singer and White sewing machines, good order, cheap. 782 E. 46TH ST.

FOR SALE—Re-matching machine. 833 S. HILL. M. 4917.

FOR SALE—Fine drophead Singer, cheap. 25270, APT. 203.

FOR SALE—Tailor machine; also 66 Singer. Like new. 163 W. EIGHTH ST.

FOR SALE—White R-tary; like new, cheap for cash. 1261 W. 30TH ST., near Vermont.

FOR SALE—DROPHEADS, FROM $22.50 UP. SINGER, 854 S. Hill, Next to L.A. Desk Co.

Clothing, Furs, Etc.

FOR SALE—Clothing prices are down at Cohen's. The best slightly used men's suits and overcoats from $5 to $15. A few slightly higher, some cost to $100 originally. Pants, shoes, hats at same low prices. At my ladies' stores, evening gowns, street dresses, tailored suits, long coats, hats and many beautiful furs; capes, coatees, stoles, chokers, fur coats in mink, squirrel, kolinsky, Hudson, seal, etc., for a fraction of their original cost. Furs bought, also remodeled into the latest styles at small cost. Remember, Cohen is the largest and most reliable dealer in Los Angeles. Money back if not satisfied. Two ladies' stores. 204 W. 8th st., 317 E. 7th st. 2nd men's stores, main store moved to 818 S. Main st. 143 E. 7th, corner Los Angeles. All goods are cleaned.

FOR SALE—WE ARE SELLING LADIES' SLIGHTLY WORN CLOTHING AND SHOES AT SPECIAL BARGAINS. DRESSES, OF EVERY STYLE, TRICOTINE; ALSO COATS AND SUITS OF THE LATEST MATERIALS. CLEAN GOODS AND UP TO DATE STYLES. WE SAVE YOU $$$.
LADIES' MODE CLOTHES SHOP.
807 W. 6TH. 19198.

FOR SALE—
A QUANTITY OF NEW STYLISH SUITS AND OVERCOATS FOR MEN JUST ARRIVED.
AT GREATLY REDUCED PRICES.
Also several tailor-made misfits.
ENGLISH DYE WORKS,
939 S. MAIN ST.
PHONE 67270.

FOR SALE—HIGH-GRADE MANUFACTURERS SAMPLES OF MEN'S AND WOMEN'S DRESSES, COATS AND SUITS, AT WHOLESALE PRICES. THEY CONSIST OF ALL THE LEADING LOS ANGELES AND MATERIALS. NO ALTERATIONS. NO DEALERS. RM. 302 STORY BLDG., 6TH AND BROADWAY.

FOR SALE—Will dispose of $250 black satin dress with cape for half; size 34, worn twice. Trunk. Stands change (keys, Paris); or accept equity. No dealers or trifers please. Jade green wool sweater, size 38, $15. Brown serge riding coat, kilt cord breeches, girl or small woman, tailored abroad, $30. Ph. 54111.

FOR sale—Fine sea elk cloak, for medium size; bought in London; too small for owner. Also a beautiful astrakhan cuff, bought in London; half price for either. Owner, 742 S. ALVARADO. Phone 61062.

FOR SALE—Suit, special this week, choice, $5 to $15. Dresses, $3.95 and up. Evening dresses, $4.95, $12.50 and $20.00. Dandy coats at $10; hats, furs and shoes. Ladies' tailor shop, 317 E. 7TH.
1004 S. Grand. Phone 54173; cre. and Sun. Buy—Sell—Exchange.

FOR SALE—Fine oriental picture of tresses and others; many afternoon, evening, street gowns, period clothes, wonderful bargains at 320 main Europe 3am and 4pm; also lamps. Apply after 9, 3141 LARK.

FOR SALE—3 silk 1-piece dresses, 2 blue and 1 brown; rose silk sweater; small moleskin fur, medium brown; broadcloth coat, full length, lined. Call Sunday afternoon, 2304 ½ THOMPSON ST. 20822. University car.

FOR SALE—200 high-class slightly used coats, suits and dresses that have been placed at Seymore's Resale Garment Shop at 45 320 S. Broadway. South Alvarado st., opposite Westlake Park. Ph. 55053.

FOR SALE—SILVER FOX
LAP ROBE. A REAL BUY.
5018 HOLLYWOOD BLVD.

FOR SALE—For trimmings, save middleman profits. Send 25c for sample; easily saved by buying coats, suits. KOSHLAND BLUTH BROS. Inc. 25-W 26th st., New York.

FOR SALE—Private, 2 beautiful evening gowns, 1 blue serge dress, fur trimmed; 1 3-piece brown duvetyn street costume; 2 satin afternoon dresses; 1 taupe 3-piece. Clothes sizes 36 and 38. PH. 508432.

FOR SALE—Lady's tricotine suit and tricotine dress, size 34; red fox fur, beautiful skin; dark auto velour coat, semi-circular; green taffeta suit, size 38. Call LUGE C HOTEL.

FOR SALE—Hudson seal, foreign dye, fur coat, size 40, made to order of finest selected skins, trimmed in blended Marmot; lined with $20 material; cost $1500, will take $775. 73254.

FOR SALE—Immediately, several wonderful model gowns at 50 per cent less than cost. Also a few suits in black, brown and silver taupe, brand new condition, left here, sac. $20.50 ea. Call any week day between 9:30 p.m. Broadway, cor. 814.

FOR SALE—Lady's three-quarter length Hudson Seal coat, never worn, perfect condition. Bargain for discriminating buyer. Address W, box 483, TIMES BRANCH.

FOR SALE—2 ladies leaving for Honolulu wish to sell several suits and dresses, all in good condition, size 38 and 40. 1701 Sunday or Monday. 5828 CARLTON WAY.

FOR SALE—FURS SACRIFICED.
Salesman will sell entire line before leaving for East, great saving if you act quick. 481 ALEXANDRIA HOTEL.

FOR SALE—Lady's suit, never worn, size 40, $15; also suit, $10, and new coat dress. Call between 2 and 4, 1721 S. HOOVER.

FOR SALE—Brand new large Lyra fur necklace, silk lined, beauty; store price, $65, your price, $25. Come quick. 222 SOUTH BUNKER HILL AVE.

FOR SALE—bargain, full-size Mink cape, with tails, good as new; price $95. Home up to noon, 6 p.m. 727 S. WESTLAKE AVE., Apt. 202.

FOR SALE—Ladies, $80 suit, worn once, squirrel collar, size 16, good style. 966 Call Sunday or Monday. 1617 WINONA BLVD., Hollywood.

FOR SALE—Wonderful Alaskan seal cape, ermine collar. Bought this year. Need money. Cash takes it. 1323 WEST 12TH. Call Sunday.

FOR SALE—One seal plush coat, with beaver collar, also practically new, size 40. Call Tuesday, Nov. 1, at 808 GRAND AVE.

FOR SALE—Gent's Knox overcoat, slightly worn, size 44; also other clothing of similar size. Phone MAIN 6044.

FOR SALE—Seal coat, skunk collar and cuffs, new; $145. Apt. 11, COOPER APTS., Ocean Park.

FOR SALE—Boy's overcoat, 14 to 16-year size; almost new, very reasonable. Call 859 N. WILCOX AVE., South Hollywood.

FOR SALE—Clothing, Wilshire district, three 42, one 38, business suits; two lasting suits, 38 40, and winter coat. 567379.

FOR SALE—Young lady's suits, skirt, sweater, coats, one with large fur collar and cuffs. CALL 73295.

FOR SALE—Ermine stoll and tricolette dress, also other high-class wearing apparel. Sacrifice. Apt. 2, VAN FLEET APTS.

FOR SALE—Large mink cape, latest model, value $350. Never worn. Take $185. Call 36. Good condition, reasonable, also last and Corona typewriter. 31811, Monday.

FOR SALE—Lady's tailored suit, size 34, $8, nice shape. $1.50; cot. 745½ NORTH MAIN. Sunday, 9 to 4 p.m.

FOR SALE—Ladies' tailor made suit, size 38. Good condition, reasonable, also last and Corona typewriter. 31811, Monday.

FOR SALE—Seal coat, skunk (trimmed pointed) new, must sell at once, leaving city. 53592.

FOR SALE—$75; genuine Russian pony fur coat and hat, present value over $200. 7389 S. HOOVER. Apt. 2.

FOR SALE—beautiful blue tricotine dress, size 36; black satin pumps, size 5—2 brown velvet boy's hats. Call BDWY. 6067.

FOR SALE—$45 black velvet coat for $45, bust measure from 40 to 46. 1701 W JEFFERSON ST.

FOR SALE—Beautiful brown silk duvetyn dress; gold girdle; youthful lines. 36-38 56a031. Mornings.

FOR SALE—Hudson seal cape coatee, large skunk collar. Fine condition. $100. Bargain. 539 S. KINGSLEY DRIVE. 569026.

MISCELLANEOUS—For Sale.

Clothing, Furs, Etc.

FOR SALE—Beautiful Fur furs, brought from New York last month; reasonable. Monday, 2985 LEEWARD.

FOR SALE—Traveler's samples; top coats sacrificed; also 4 lady's silk novelty coats. 718 PAY BLDG. 3rd and Hill.

FOR SALE—Imported blue serge cloth for suit, worth $50, for $20. 703 PAC. FINANCE BLDG.

FOR SALE—My beautiful stage wardrobe, splendid opportunity to buy some beautiful gowns reasonable. Phone WIL. 7890.

FOR SALE—Misses blue velvet suit, also 16. $15. 849 NORTH.

FOR SALE—Light blue embroidered wedding Japanese robe. New. Bust 34, size 20. 595609.

FOR SALE—Beautiful black fur cloche; silk lined, $6. 547755. 1609 W. 11TH ST.

FOR SALE—Hudson Seal cape, value $300; will take $100. SOUTH 6513-W.

FOR SALE—Will sacrifice beautiful fox scarf; $20. 3911 W. Washington.

FOR SALE—Bargain. Handsome Bolivia cape, size 38; new. Phone PICO 3546.

FOR SALE—Cross fox fur, $25. PHONE 29454.

FOR SALE—Black fox stole, $15. 2120 N. VERMONT. 589028.

FOR SALE—Misses' long coat and 2 nice suits. Bargains. PHONE 77618.

FOR SALE—White silk and wool dress, size 38; new. Phone 1720, W. 8TH.

FOR SALE—New black feather hat, cheap. 558096.

FOR SALE—PERSIAN LAMB stole, 100 inch. Bargain. Phone 4390.

FOR SALE—Latest style Alaskan seal cape, big value, price $65. Call Monday 13971

FOR SALE—For a good every-day hat go to 123½ W. THIRD.

Jewelry, Diamonds, Watches.

FOR SALE—Royal Belgian lady's pendant, with crown and initial in diamonds. Thorwaldsen's "Flora" in relief on large topaz. An exquisite replica of the great model. Set with solid gold, and a special design; highly ornamental jewel with nine large perfect pearls on points of the crown. Will show to buyer. Viewed by appointment. Address S, box 306, TIMES BRANCH.

FOR SALE—WILL SELL AT GREAT SACRIFICE, MY $1400 PLATINUM LINK BRACELET SET WITH TWENTY-TWO DIAMONDS AND TWENTY-TWO SAPPHIRE. PRIVATE PARTIES PREFERRED. ADDRESS R, BOX 549, TIMES BRANCH.

FOR SALE—Fine engagement diamond, 1 carat, $300; guarantee to repurchase for $270, or loan $225 on it, within one year; also lot of fine jewelry, cheap. Call during week, 200 Citizens' Nat. Bank Bldg., MARKWELL & CO.

FOR SALE—
If you wish to buy fine diamonds, any size, large or small, mounted in platinum or otherwise; also engagement rings, you will save money at KROELL'S, 309-7 Bilson Bldg., 3rd and Spring.

FOR SALE—A genuine sapphire and diamond ring, weighing about 1 1-4 carats each, set in platinum mountings with 6 diamonds on sides, complete for $325. Worth double. M. WEINSTEIN, 601 Title Guarantee Bldg.

FOR SALE—Few very choice diamonds, which owner must sacrifice for quick sale including 5½ and 3½ carat stones, beautiful and unique mountings. Address X, box 22, TIMES OFFICE.

FOR SALE—Beautiful diamond bracelet with over 200 diamonds, fine as new; holiday or wedding present. Will sell for cash or exchange for good real estate or automobiles. LIBL-ROYCE CO., 6th and Hill. Phone 62260.

FOR SALE—OR EXCHANGE—3-stone ring (genta), center stone 1 carat, perfect blue-white. Want 17 Buick or 19 Dodge. Give or take. MR. MATLE, Motorcycle Store, 925 S. Main.

FOR SALE—Will sell my fine diamond ring, 2 carats, both pure white and perfect. 1241 W. 52ND ST.

FOR SALE—Diamonds, 2¼ carat, perfect stone, cost $1250; sacrifice $725. A private party. Address S, box 301, TIMES BRANCH.

FOR SALE—Beautiful 14-carat white gold lady's wrist watch, latest model, 18 jewel movement; $75 value, brand new, $45. Call 24568 between 8 and 12 a.m.

FOR SALE—2 perfect ½ carat diamonds, wish to use money to build home; am sacrificing. 1123 W. Washington.

FOR SALE—Bargain. Handsome Bolivia cape, size 38; new. Phone PICO 3546.

FOR SALE—Cross fox fur, $25. PHONE 29454.

FOR SALE—Black fox stole, $15. 2120 N. VERMONT. 589028.

FOR SALE—White silk and wool dress, size 38; new. Phone 1720, W. 8TH.

FOR SALE—New black feather hat, cheap. 558096.

FOR SALE—PERSIAN LAMB stole, 100 inch. Bargain. Phone 4390.

FOR SALE—Latest style Alaskan seal cape, big value, price $65. Call Monday 13971

FOR SALE—For a good every-day hat go to 123½ W. THIRD.

Jewelry, Diamonds, Watches.

FOR SALE—Royal Belgian lady's pendant, with crown and initial in diamonds. Thorwaldsen's "Flora" in relief on large topaz. An exquisite replica of the great model. Set with solid gold, and a special design; highly ornamental jewel with nine large perfect pearls on points of the crown. Will show to buyer. Viewed by appointment. Address S, box 306, TIMES BRANCH.

FOR SALE—WILL SELL AT GREAT SACRIFICE, MY $1400 PLATINUM LINK BRACELET SET WITH TWENTY-TWO DIAMONDS AND TWENTY-TWO SAPPHIRE. PRIVATE PARTIES PREFERRED. ADDRESS R, BOX 549, TIMES BRANCH.

FOR SALE—Fine engagement diamond, 1 carat, $300; guarantee to repurchase for $270, or loan $225 on it, within one year; also lot of fine jewelry, cheap. Call during week, 200 Citizens' Nat. Bank Bldg., MARKWELL & CO.

FOR SALE—
If you wish to buy fine diamonds, any size, large or small, mounted in platinum or otherwise; also engagement rings, you will save money at KROELL'S, 309-7 Bilson Bldg., 3rd and Spring.

FOR SALE—A genuine sapphire and diamond ring, weighing about 1 1-4 carats each, set in platinum mountings with 6 diamonds on sides, complete for $325. Worth double. M. WEINSTEIN, 601 Title Guarantee Bldg.

FOR SALE—Few very choice diamonds, which owner must sacrifice for quick sale including 5½ and 3½ carat stones, beautiful and unique mountings. Address X, box 22, TIMES OFFICE.

FOR SALE—Beautiful diamond bracelet with over 200 diamonds, fine as new; holiday or wedding present. Will sell for cash or exchange for good real estate or automobiles. LIBL-ROYCE CO., 6th and Hill. Phone 62260.

FOR SALE—OR EXCHANGE—3-stone ring (genta), center stone 1 carat, perfect blue-white. Want 17 Buick or 19 Dodge. Give or take. MR. MATLE, Motorcycle Store, 925 S. Main.

FOR SALE—Will sell my fine diamond ring, 2 carats, both pure white and perfect. 1241 W. 52ND ST.

FOR SALE—Diamonds, 2¼ carat, perfect stone, cost $1250; sacrifice $725. A private party. Address S, box 301, TIMES BRANCH.

FOR SALE—Beautiful 14-carat white gold lady's wrist watch, latest model, 18 jewel movement; $75 value, brand new, $45. Call 24568 between 8 and 12 a.m.

FOR SALE—2 perfect ½ carat diamonds, wish to use money to build home; am sacrificing. 1123 W. Washington.

FOR SALE—Diamond solitaire in pawn, can't redeem; will sell ticket. Address X, box 300, TIMES BRANCH.

FOR SALE—Beautiful ½ carat diamond ring for $75. M. WEINSTEIN, 601 Title Guarantee Bldg.

FOR SALE—2 diamonds, 75 pure white stones. Bargain. Owned by private party. Address R, box 345, TIMES BRANCH.

FOR SALE—Pair ticket, $400; perfect diamond ring, 1½ carats; make offer. Address R, box 324, TIMES BRANCH.

FOR SALE—The biggest bargain of the year, a 5-carat diamond ring for $150. M. WEINSTEIN, 601 Title Guarantee Bldg.

FOR SALE—A beautiful 2-carat diamond ring with wonderful fire.

AUTOMOBILES, Etc.—Miscins.

AUTOMOBILES, Etc.—Miscins.

NOTICE—

THE PARK, A. SHERMAN ...

WILL MAKE THIS OFFER ... THE 30TH ...

CERTIFIED STUDEBAKER ...

(1.) PUT US, DAVE AFTER ... ANY PARTS USED ... DEFECTIVE WITHIN ...

(2.) DURING THE 30T ...

DELIVERY DURING ... MONTH WILL BE ... CHARGE.

CERTIFIED STUDEBAKER ... CARS TO BUY ... LOW IN PRICE.

HEAD OUR AD FOR ... SUBSCRIPTION ... OUR USED-CAR ... S. FIGUEROA ST.

IT COSTS NOTHING TO INVE...

CERTIFIED STUDEBA...

'20 BIG ST...

Runs now as new as ... nearly $700. Price ...

Finished ... deep lustre. ... Price ...

'21 SPECIAL CLUB ...

Refinished Oriental Gem. ...

'21 SPECIAL SIX ...

There are none of these for sale ...

Light and economical. Fine ...

'21 SPECIAL SIX ...

Studebaker Sedan. We close in the best of care. Price ...

OTHER MAKES

'20 BUICK TOURING. ... Refinished. A real classic ...

'21 FORD TUDOR. ... Just like new. Price ...

'20 OLDS TOURING. ... Dolled up and overhauled. ...

'22 CHEVROLET. ... Refinished. Price ...

'20 BUICK, 7-PASS. ... Runs good, needs paint. Price ...

'20 HUP. ... Excellent condition throughout ... under market, at ...

'20 MAXWELL. ... Refinished. Price ...

'20 OAKLAND TOURING. ... Gives lots of ... Price ...

ROADSTERS

'19 KING 8. ... Way above the ... Note the extremely ...

'17 STUDEBAKER 6. ... Has that comfortable ... body that everyone ... Price ...

'20 CLEVELAND. ... $200 below market, at ...

SOME GOOD '20 IF ...

Discount for all Cash.

'15 OAKLAND. ... Needs a couple of tires ...

'16 CHEVROLET. ... Needs paint and top and ...

'19 CHEVROLET. ... Take it away. Price ...

'15 4 STUDEBAKER. ... Don't need a third. Price ...

'14 BUICK ROADSTER. ... Five good tires. Has only ... miles of service left. ...

LATE MODEL STUDEBAKERS IN WAYS A GOOD DEMONSTRATOR. THEM FROM ANY DEALER.

OUR PRICES ARE RIGHT.

BUSINESS IS UP.

CLOSED SUNDAY.

TIME PAYMENTS. TERMS ...

PAUL G. HOFFMAN CHEVROLET

STUDEBAKER DISTRIBUTORS. 1250 S. FIGUEROA ST.

NO INTEREST.

NO INSURANCE.

NO BROKERAGE.

SWEET CAR IS GOOD AND ... EVERY ONE A SNAP. SEE ... THESE CARS. THEY ... AND YOU WILL BUY.

ROADSTERS

NOTE SELLING PRICES. FIRST PAYMENT AND MONTHLY INSTALLMENTS.

'17 STUDEBAKER 6. ... Has that comfortable ... body that everyone likes ...

'20 CLEVELAND. ... $200 below market, at ...

SOME GOOD '20 IF ...

'23 CASE BUICK SEDANS. ... Don't need much. Price ...

'19 OAKLAND. ... Needs a couple of tires. Price ...

'16 CHEVROLET. ... Needs paint and top and ...

'19 CHEVROLET. ... Take it away. Price ...

'15 4 STUDEBAKER. ... Don't need a third. Price ...

'14 BUICK ROADSTER. ... Five good tires. Has only ... miles of service left. ...

Open Sundays.

LATE MODEL STUDEBAKERS IN WAYS A GOOD DEMONSTRATOR. THEM FROM ANY DEALER.

Removal Sale.

JOHN C. BUXTON.

Buy Here Only.

Monday, ... November 1st. ... Buy Nordyke Used Cars ... right prices.

REMEMBER LAST WEEK'S SALE. WE SAID IT MEANT SOMETHING. IT DID. WE SOLD MORE THAN THE WEEK-END THAT SOME ...

FIRST REASON—To sell Rubel dealers.

SECOND REASON—If ... CARS are in excellent ...

THIRD REASON—We ... lowest in the city.

WE WILL CONTINUE THIS ... TIL THE FOLLOWING ... PLETED:

1920 BUICK SEDAN. ... absorbers and ... make us an offer ...

CHEVROLET 490. ... $375.

DORT TOURING, ... $125.

DORT ROADSTER, ... $700.

DORT CHUMMY, ... $225.

DODGE TOURING, ... $500.

DODGE SEDANS, ... $500.

FORD TOURING, ... $200.

KING 8, ... series Duplex, ...

STUDEBAKER TOURING, ... $450.

WILLYS 6, ... $300.

FORD TOURING, ... $100.

About a dozen other ... Doris, reconditioned, ... guarantee with ... complete list of ... Don't forget ... fairest and best ... Drive in to-day ... from us. We ... stand back of ...

DODGE.

DEPENDENT CO., ... W. WASHINGTON.

USED CARS.

LATE MODEL CARS ... FOR THE DEPARTMENT OF ... WILL SELL FOR BALANCE ... SOME WONDERFUL ... ARRANGE TERMS DEAL...

Used ... for sale; just like ... Guarantee; ... every tire, ... sacrifice today for ... MOTOR CAR CO., ... and Rose sts.

AND ROADSTER. A COM... GUARANTEED 3 ... and $100 down, bal... EXCLUSIVELY. 1422 S. Main st.

AND USED ROADSTER. ... AT SACRIFICE PRICES ... CONTINUED. ASK ... AND MAKE OFFER ON ...

CO., 1216 S. FLOWER ST.

DODGE TOURING ... CADILLAC touring ... FORD touring ... OVERLAND touring ... OVERLAND touring ... NASH touring ... BUICK touring ...

$20 EACH DOWN.

AUTOMOBILES, Etc.—Miscins.

—NOTICE.

...RUCK—CHAMB.

...as adequate ...
...ave gone ...
...ave closed ...
...ake me proud ...
...ers ...
...ers ...
...ers

AUTOMOBILES, Etc.—Miscins.

Touring Cars for Sale.

ESSEX Tour. Do you want a popular car like new at a big bargain? If so see and compare. EDWY. 6290. 1000 W. PICO.

ESSEX, 1919 tour, new cord tires. Can't be told from new. $850. terms.
1137 S. MAIN ST.

ESSEX 1920 tour., perfect mechanical order, cord tires, original finish, $950. 227 W. PICO ST.

ESSEX touring, late '19 model, new top, in fine shape. Extras. Exar terms. Take Ford in trade. 225 W. PICO.

FORD TOURING—
$275.
This little car is in the very best of condition throughout, equipped with Hassler shock absorbers, oversize tires, demountable rims, plate glass top, a real bargain for some one. Better hurry.
LORD MOTOR CAR CO.,
Used Car Dept.,
1000 S. Olive. Closed Sunday. 62434.

FORD.....18 TOUR.....$225.
OVERLAND.....20 TOUR....$500
OAKLAND.....19 TOUR.....$500
EARLE C. ANTHONY, INC.,
1010 S. Hope St.

FORD TOURING.
We have two Ford touring cars, 1920 at $400, 1921 at $450. Terms. $150 down, balance to suit. Both cars are fully equipped and guaranteed. Will demonstrate anywhere. Come in and drive it your self. 6143 HOLLYWOOD BLVD., Hollywood

FORD TOURING, 1915, $100, $50 down, top, upholstery and body are very good; mechanically fine; tires almost new, speedometer and current.
J. A. NADEAU,
FORD AGENCY.
3100 E. Stanton ave. So. 2240.
OPEN EVENINGS AND SUNDAY.

FORD touring, 1921, starter, demountable rims, good tires. Looks like a brand-new car. $450. Terms or trade. Phone Glendale 432. JESSE E. SMITH, Glendale Ford Dealer, 115-125 W. Colorado Blvd. Open Sundays.

FORD touring. Good rubber, upholstering and fine mechanical condition. Why walk when you can buy this car for the price of a book of car tickets? See it today.
124 W. PICO ST. 1040 S. MAIN ST.
Main 2628. Phone 63504.
Open Sunday and Evenings.

FORD touring car, $150, shock absorbers, V-shaped radiator, Bosch magneto, speedometer, good top and curtains, in good shape all through. J. J. DONALDSON, 354 S. Figueroa.

FORD touring, 1917, demountable rims, good tires, good top. A real buy, $175, terms or trade. Phone Glendale 432. JESSE E. SMITH, Glendale Ford Dealer, 115-125 W. Colorado Blvd. Open Sundays.

FORD TOURING, 1918.
Excellent motor, Minute dem. wheels, 5 good tires, speedometer, Hassler shock absorbers, $75. Balance 11 months. A remarkable value. $250. Tel. KING, 28-0295.

FORD TOURING, 1918, $210.
Perfect shape, tires are good, Hassler shock absorbers. Open Sunday.
CLARK & LEONARD.
2219 W. Pico. West 6072.

FORD touring car, insurance and license paid; mechanically O. K. $165 cash. Will trade for chickens. 8123 MORTON AVE.; east 2 blocks from Long Beach car line on Nadeau ave. 11446 week days.

FORD touring, 1921, good rubber mechanically right, looks like new, $375, terms. Open Sunday. Ford Agency, HAMLIN W. NERNEY, Inc., 4267 S. Vermont.

FORDS—TWO 1917 FORD TOURINGS.
Both wonderful bargains, $50 down, balance easy. Price, each, $190. Phone KING, 28-0295.

FORD TOURING, 1923.
LOOKS LIKE NEW.
$365.
J. E. CORRELL CO.,
1918 S. Main. Authorized Dealers. S. 341.

FORD touring, 1918 motor, new rear tires, demountable rims; good shape. $200.
L. A. OAKLAND CO.,
1027 S. Olive.
Open Sunday.

FORD touring, 1918, shocks, etc. A-1 mechanically, $200, terms. Open Sunday. Ford agency, HAMLIN W. NERNEY, Inc., 4267 S. Vermont.

FORD tour., 1919. Brand new tires, Hassler shocks, bumper, motometer, plate-glass top, new starter and battery, $100 down, 12 mos. terms. 4503 S. FIGUEROA.

FORD, late-model touring, electric starter, new top, splendid condition, $335. Can arrange terms. See OWNER, 1216 West 51st Place.

FORD TOURING—$140. Also nearly new touring at a real saving.
W. D. DUNHAM FORD AGENCY,
1230 W. 7TH.

FORD tour., 1920, $90 down, 12 mos. terms. Trunk rack, running board braces, double radius rods, cut-out. Big value. 4363 S. FIGUEROA.

FORD TOURING, 1917.
Practically new tires, in good condition; original finish, period line; very easy terms. 1925 S. MAIN.

FORD touring, 1917, fine condition, new tires, cheap, private party. 837 SOUTH BURLINGTON.

FORD, '20, touring, starter, shocks, fine rubber, new paint; good uph., etc. $375. Terms. 1343 S. MAIN. Open Sunday.

FORD touring cars, all models, overhauled and guaranteed 3 months. $100 down, balance 10 months.
MORAN & McMENAMY, 1424 S. Main.

FORD TOURING, 1921, $385.
Run very little. Good shape. Open Sunday.
CLARK & LEONARD,
2219 W. Pico. West 6072.

FORD 1916 motor, rebored, oversized pistons, new rear gear, tires good for better than 5000 miles. Price $200. 1-3 cash. 5227 SANTA MONICA BLVD. Ask for Lacey.

FORD chassis, late model, $100, cash or terms. WM. L. HUGHSON CO., Authorized Ford dealers, 1001 S. Olive. Ph. Bdwy. 3962.

FORD WINDSHIELD GLASS—
Upper at $2.75. Lower at $3.50.
LOS ANGELES GLASS CO.
111 SOUTH BROADWAY.

FORD TOURING—My new model, can't be told from brand-new; starter, extras. Sacrifice for $295; might give some terms. Holly 719. 1610 N. VERMONT.

FORD, late model touring, with extras, A-1 mechanically, a car that has had special care. See FOWLER, Sunday a.m. 754 S. Grand ave.

FORD 1916 touring, excellent mechanical condition; new paint and seat covers, good tires and tires. $200 cash. PHONE SOUTH 2542-R.

FORD touring, 1917. Just completely overhauled at Durham's for $90.27. Wash paint. Can be seen at 734 N. RIDGEWOOD PLACE. $225 cash.

FORD 1920 TOURING CAR—
$350.
And many other just as good bargains.
ELLIOTT, Broker, 1162 S. Bdwy.

FORD '20 touring, new rubber, starter, shocks and other extras, private owner, mechanically perfect. $375. South 3273-W. 695 FAIRFAX AVE.

FORD touring 1920, private party, must sacrifice $525. Looks and runs like new. Electric starter. 1959 MAGNOLIA AVE. West 4662.

FORD 1921 touring, up-to-the-minute, speedometer, good rubber and class A condition; privately owned. Price right. See CLOYD, 522 S. Hill.

FORD, run 10 months, good mechanical condition. Apply after Sunday, 250 E. 47TH ST. Main 4430.

STUTZ 4-pass. sport model, cream body, 8 black wire wheels. A bargain. 1148 S. OLIVE ST.

FORD tour., 1918, $50 down, 12 mos. terms. 3-4-in. good tires all around. Good motor, $365. 354 S. FIGUEROA.

FORD touring new top, A-1 shape mechanically, good paint. Best cash offer takes it. Phone GARVANZA 1926 for demonstration.

FORD touring, wire wheels, 30x3½, new tires in rear, shock absorbers, good condition; must be sold. $700 S. MAIN, owner.

FORD, 1917. Good condition. Well equipped. Private party. Gar. 261. 5023 MONTE VISTA.

FORD TOURING, 1923—
STARTER, ETC. $350. TERMS.
4100 S. VERMONT AVE.

FORD, special Essex body, A-1 mechanically, wire wheels, very classy, for less than half original cost. 1034 S. OLIVE.

FORD, 5-passenger, in first-class condition; $75 down; $20 per month. See MR. DAVIS. 1223 S. Flower. Main 9040.

FORD, in good condition, good rubber, only $65. Where can you equal this? See anytime. 4610 S. VERMONT.

FORD TOURING, first-class condition, just overhauled, new top. 1506 S. NEW HAMPSHIRE.

FORD touring, 1919. ELEGANT ORDER. BARGAIN.
Inquire 5918 HOLLY BLVD. Ph. 578-590.

FORD touring, 1919, good condition, $285. Will take diamond as part. 1028 EL MOLINO.

FORD, late 1920 touring. $100 down. Excellent condition. Balance easy. J. BENJAMIN, 1042 S. Grand ave.

FORD 1919 tour., new paint and top, runs great, $275, easy terms. KELLEY KAR, 1212 S. Olive.

FORD TOURING, 1917.
Good running condition, $160. For this bargain and others, see
W. J. TUPMAN CO.,
AUTHORIZED FORD DEALERS.
FIGUEROA AND JEFFERSON. SO. 2831.

FORD touring, 1916, speedometer, Goodyear 30x3½ tires all around, shock absorbers, etc. Perfect mechanically. Looks good. $150, terms. Open Sunday. Ford Agency, HAMLIN W. NERNEY, Inc., 4267 S. Vermont.

FOR SALE—A real bargain, My Ford touring car. Demountable rims, wheels and exceptionally good rubber, including extra tire and rim. Shock absorbers. Would consider terms. 1323 WEST 49TH ST.

FORD TOURING, 1921.
Good mechanically, good rubber, good top, upholstering, $380.
W. J. TUPMAN CO.,
Authorized Ford Dealers.
FIGUEROA AND JEFFERSON. SO. 2831.

FORD 1921 touring, like new, $250. Hassler shock absorbers. 1610 S. UNION.

FORD touring, $175. Many extras, shocks, tires like new. 1610 S. UNION.

FORD, 1918. Good condition; new tires. Terms. 1117 S. BURLINGTON. 556141.

FORD 21, used 2 months. Perfect, with extras. $445. 1117 S. BURLINGTON.

FORD 1921 touring, like new, $125 down. 1034 S. MAIN ST.

FRANKLIN TOURING.
Late series; oversize cord tires; low mileage; looks like new; guaranteed, A big saving over new car.
TERMS—NO BROKERAGE—MAIN 7877.
Open Sunday, 10-1 p.m.
RALPH HAMLIN, INC.,
1022 S. Flower st.

FRANKLIN—A STEAL.
1919 4-pas. model 9B, at auction, Mon. Oct. 31, at 2:30 and 7:30 p.m. Terms 1-3 cash, 12 monthly payments. 1234 S. OLIVE.

GRANT touring. One of those economical little cars that has been thoroughly overhauled and runs like a watch; top, tires, paint and upholstering all good; very low price for a quick sale. See it today.
124 W. PICO ST. 1040 S. MAIN ST.
Main 2628. Phone 63504.
Open Sunday and Evenings.

GRANT 6 TOURING—
A-1 mechanical condition, fine tires and good all around. Want Ford light delivery in exchange or sell for $275 on terms. Vermont 7745. 857 W. 57TH ST.

HAYNES, 1920—
REMOVAL SALE — LYNN C. BUXTON.
7-passenger touring car, Westinghouse shock absorbers, new genuine English Burbank top with special plate glass in sides and in rear. Has special two-tone paint job, 8 almost new Goodyear tires. Most unusual car to be found in second-hand market .....$2600.
1160 S. FIGUEROA ST.

HAYNES, 1917—
REMOVAL SALE — LYNN C. BUXTON.
7-passenger touring car, just refinished, strictly first-class mechanical condition. For hard service, can't be beat. Good cord tires. .....$650.
1160 S. FIGUEROA ST.

HAYNES, 1919—
REMOVAL SALE—LYNN C. BUXTON.
7-passenger touring car, best possible condition, completely refinished throughout .....$1100.
1160 S. FIGUEROA ST.

HAYNES 1920 TOUR.
This is going it away.
$1250.
Open Sunday and evenings.
KISKEL USED CAR DEPT.
61456. Pico. Phone 3900.
1039 So. Olive st. 1101 So. Hope st.

HAYNES 1921, new touring car. Also 1920 12-cylinder Haynes touring car. Both to be sold at big reduction on easy payments. WALTER H. FISHER, Hotel Imperial, 505 S. Grand ave.

HAYNES, mod. 47, tour., $1800. HARVEY GOODWIN, 1047 S. Olive st.

HOLMES—
1920 HOLMES.
In fine condition throughout. It is one of the best riding cars on the market. The price is small. Investigate.
GREER-ROBBINS CO.,
Buymobile and Chalmers Distributors,
Used Car Dept.,
1035 S. GRAND. 1118 S. OLIVE.
Phone Broadway 8410.
Open Evenings and Sunday.

HUDSON 1920, runs like new, tires like new, finish like new, plate glass side curtains, tonneau windshield; extra tire, $650 less than new. Phone OWNER, Holly 5255, 1909 Tuft ave.

HUDSON cabriolet; a beautiful car, at $1850; can arrange terms. Let me demonstrate it. See Holly 2455. 6624 HOLLYWOOD BLVD.

HUDSON super six touring, late, for sale. New paint, good rubber, mechanically fine. $950. West 3700 or light car, bal. $50 per mo. 1610 S. UNION.

HUDSON super six, new ton. new paint, good cord tires runs like new, or will exchange for Dodge. 604 W. CLARENDON, Ft-ington Park.

HUDSON TOURING CAR, 1st-class mechanical condition. Owner says sell quick. Chance to get a good car for little money. SHANNON GARAGE, 7410 W. Pico St.

HUDSON Super Six touring, wire wheels, cord tires. Must sell at a big sacrifice. 1241 S. HILL. Mr. Smith.

HUDSON 1917 tour.; cord rubber; perfect mechanically; plate-glass ton; $750; terms. 1147 S. MAIN ST.

HUDSON 4-passenger speedster model, late '19, $1500. By owner. PHONE 59074.

HUDSON 1919, perfect in fine; new paint. Be quiet. Only $850. 859-72.

HUDSON numerals touring car, 1917 fine condition. 110 W. 56TH ST. 288907.

HUPMOBILE 4 1917.
Model R touring, just overhauled; refinished; new top and good tires. Must be sold, take $750. GANSON, 4523 S. Carondelet. No. 4.

PHONE 54060.

HUPMOBILE, 1917 model N touring, in perfect condition; or will trade for Ford.
THE FLYER SHOP,
235 E. Washington st.

HUP TOURING 1918, MODEL K—
Perfect. $425. Terms.
4100 S. VERMONT AVE.

HUP 32, 1914 touring. Electric lights and starter. Good shape. Only $225; terms. See ZACK FIRST ST.

HUPP Model N, 1917, fine condition, a bargain, move quick, trade for real estate. 910 ELLIS AVE.

HUP—For sale or exchange; 7-pas. model 32; will sell cheap, or evenings. 137 E. 25TH ST. 29903.

HUP 32 tour.; new tires; $225. Hup 32 road., $125. 2024 so. MAIN.

HUP—'14 32 touring, start., only $250. 1034 S. MAIN ST.

HUPMOBILE late 1918, bargain, $650. ALTA VI-TA GARAGE, Cal. & Hill st.

HUPMOBILE tour, $675. Studebaker road, $425. 1090 W. JEFFERSON.

HUP 32, $300 if sold this week. Best buy. 35-6 SOUTH PARK AVE.

HUPP 32 touring, electric lights and starter, $250, terms. 1237 S. MAIN.

HUPMOBILE 1917 TOURING, $300. 227 W. PICO ST.

JEFFERY touring, 4-cyl., fine rubber, original paint, original speed. Only $150; need money. No dealer. 1230 SO. GRAND.

JORDAN SILHOUETTE 5-PASS., 1920.
Wire wheels; 5 cord tires; cost new $3(?0; my price $1300; terms. It's perfect. MR. JOHNSON, 1416 West 7th st. WI. 6285.

AUTOMOBILES, Etc.—Miscins.

Touring Cars for Sale.

JORDAN 5-pass., 1921. Cost around $3000. Run 8000 miles. Wonderful condition. $300 in extra equipment. See this car. $2300 cash. $2300 terms. Privately owned. No brokers. Address X, box 88, TIMES OFFICE.

JORDAN tour.; license No. 465074; engine No. 109911; good reason if returned to 1036 BAKER AVE., Bell, Cal.

JORDAN touring, late model, new paint and top; cord tires, $250 down, bal. one year. 1310 S. Main. Open evenings.

KING 8 TOURING, GRANT 6 TOURING.
These two cars have been turned over to us by the Finance Company, both repossessed cars; a big seldom offered; can be had for balance of legal equity; King 8, $385; Grant 6, $307. If necessary small cash payment; easy terms can be arranged. Don't fail to see them.
MISSION MOTOR CO.,
Dort Distributors,
Used Car Dept.
1523 S. Figueroa st., at 10th. Phone 22801.
Open Sundays 9 to 4.

KISKEL TOWN CAR for sale at a bargain; in good condition; can be seen at SAVOY GARAGE, 543 S. Grand ave. Can be used for taxi service. Price $900.

KISKEL SPORT, 1920, 2-pass. Just like new. Nickel radiator and lamps, new cord tires. At half original cost. 1148 S. OLIVE.

KISKEL 1920 De Luxe, 4-pass., practically new, 11,000 miles, cord, wire. 577070.

LEXINGTON 1923, convertible sedan, blue Spanish upholstery. Has beep, run only 435 miles. Has been stored during the rainy weather and can be instantly converted into a touring car with a stationary top in summer; practically two cars in one. Rather than move this to our new home we will sacrifice it for $2495. Remember, this is a brand-new car, on which you are saving 20 per cent.
He Bought a "LARK."
Open Sunday till noon.
LEXINGTON LOS ANGELES CO.
Pico 3157. 1132 S. Grand ave.

LEXINGTON SPORT—
Late model.
This is one of those popular 4-passenger models that can hardly be told from new, and is in perfect condit on throughout and a real bargain for some one.
Easy terms. No brokerage.
LORD MOTOR CAR CO.,
Used Car Dept.
1000 S. Olive. Closed Sunday. 62434.

LEXINGTON model R, 4-passenger Sport; 5 good tires, repainted, retopped, thoroughly rebuilt. A snap at $875.
He Bought a "LARK."
Open Sunday till noon.
LEXINGTON LOS ANGELES CO.,
Pico 3157. 1132 S. Grand ave.

LEXINGTON 1919, 5 or 7-passenger; 5 good tires; has been thoroughly reconditioned Rather than move to our new home we will sacrifice for $975.
He Bought a "LARK."
Open Sunday till noon.
LEXINGTON LOS ANGELES CO.,
Pico 3157. 1132 S. Grand ave.

LIBERTY touring. Thoroughly overhauled and in the most condition, nickeled-plated radiator, wind wings and wire wheels; extras; a car that will please the most particular buyer and a low selling price.
121 W. PICO ST. 1040 S. MAIN ST.
Main 2628. Phone 63504.
Open Sunday and Evenings.

L-I-B-E-R-T-Y TOURING. MUST OFFER ORIGINAL FINISH.
TERMS.
C. H. BARMAN, 900 W. Pico. 54091

LIBERTY 1919 TOURING, $650. 227 W. PICO ST.

LOCOMOBILE FOR STAGE AND PASSENGER WORK. POSITIVELY THE BEST BUY IN LOS ANGELES. YOU CANNOT IMPROVE ON THE CONDITION OF THE CAR.
L. A. OAKLAND CO., 1027 S. OLIVE
Open Sunday.

LOCOMOBILE "8-48" TOURING—
In perfect condition. Royal cord tires. Two extras; in fact, as good as new. Driven only 31,000 miles. Come and make an offer. We are going to sell it today.
FARNSWORTH'S, 1046 S. Main.

LOZIER touring, 1915; new cord tires; new paint; special top recently overhauled; $400. PHONE 20579.

MAIBOHM touring. Has had the best of care; only driven enough to break it in nicely; can't be told from a new car; special low price if sold today.
124 W. PICO ST. 1040 S. MAIN ST.
Main 2628. Phone 63504.
Open Sunday and Evenings.

MARMON 7-passenger recently renewed in wonderful running condition; cheap for cash; can be seen from 9 a.m. until 5 p.m. Monday only. LEON S. UTTER, 1240 S. Olive st. Phone 13916.

MARMON FOR SALE—$1500; 1917 rebuilt Marmon touring; perfect condition; new cord tires; a real automobile at the price of a new cheap car. 416 S. WEST. MINSTER AVE., between Van Ness and Norton. Phone 59-0496.

MARMON—Going East; will sell 41-must new 4-passenger Marmon, run about 6000 miles; best buy in L. A. Private party, seen by appointment.

MARMON 34 touring, privately owned car, in an agent. You may direct from the owner. Only $700 down, balance easy terms. Can't duplicate the price. Call MR. LYNCH, Broadway 1566.

MARMON 1920, 4-pass. sport model, in perfect condition; a demonstration any place will convince you. W. H. COOK, 1008 S. Olive. 64503.

MAXWELL—1919 touring.
Fine Condition.
Here is a little car that we have taken in trade on a new Velie and we got it right and are going to give some one a real bargain. Car in fine condition mechanically, upholstering like new. Good tires. $200 cash, $35 monthly. A real bargain.
LORD MOTOR CAR CO.,
Used Car Dept.
1000 S. Olive. Closed Sunday. 62434.

MAXWELL TOURING—
Refinished like new, sacrifice $285, $100 down, balance in 10 months.
WESTCOTT AGENCY, 1324 W. 7th.
OPEN TILL 9 P.M. SUN. FORENOON.

1919 STEVENS Salient six, 7-passenger. Looks and runs like new. Will sacrifice for $1000, $350 down, balance 12 months.
WESTCOTT AGENCY,
1324 W. 7TH. Sacrifice.
OPEN TILL 9 P.M. SUN. FORENOON.

MAXWELL TOURING $200.
This 7-passenger model is fully equipped with electric starter, etc. It is up to date in every respect. Will consider $100 down, balance $20 per month. 6145 HOLLYWOOD BLVD. Holly 4441.

MAXWELL, 1919, 2 of them, both mechanically right, good tires, good finish, get a good one for $425. L. A. OAKLAND CO., 1027 S. Olive. Open Sunday.

MAXWELL TOURING CAR.
Good mechanical condition. Price $285, cash or terms.
LAMBERT GARAGE. 1416 S. L. A.

MAXWELL 1920 tour., 5 cord tires, lots of extras, a real buy for $465 from owner. 530 S. FLOWER ST. Bdwy. 5380.

MAXWELL TOURING—
Looks and runs fine. $255, terms.
4100 S. VERMONT AVE.

MAXWELL 19 tour, new paint and top, mech. condition. $285. 1445 W. 55TH ST.

MAXWELL, 1918; best cash offer takes it. Al mech. 2912 DALTON AVE. West 5552.

MAXWELL, 1917 touring, runs and looks good, $175. 1212 S. MAIN.

MAXWELL touring, 1917; $75 down, $6 per week. 400 E. 7TH ST. 16172.

MAXWELL touring car; price $350. 1359 N. KENMORE.

MAXWELL 1921 tour., new; must sacrifice. 1757 W. 40TH ST. Phone Ver. 1842.

McFARLAN—SPECIAL TOURING.
This car was finished on special order at the factory; it has an individuality of its own which puts it in a class by itself.
Classy people generally like to drive classy cars.
New motor block and new Willard battery just recently installed, so that car is nearly like a new one.
Owned and driven only by myself since purchased new; and think of the price you are going to pay for this car. Can arrange terms. 10th & Georgia.
McFARLAN SPORT 1917.
Nothing but beautiful—a real opportunity.
$1465.
Open Sunday and evenings.
KISKEL USED CAR DEPT.
61456. Pico. Phone 3900.
1039 So. Olive st. 1101 So. Hope st.

MERCER 5-passenger, sister, etc. fine condition. Many extras. $675. terms. Consider other car. 2140 SANTEE.

MITCHELL car, 1919, driven 8000 miles, looks and runs like new. Will sell for cash or will consider trade on good light car. 1929 N. CAHUENGA BLVD. 41708.

MITCHELL 5-PASS. 1920—Nice paint, good top, four new tires, one-third cash, balance 12 months. 1228 S. HILL. 61625.

AUTOMOBILES, Etc.—Miscins.

Touring Cars for Sale.

MONROE touring car; private owner; must sell; 1921 model; perfect condition; only 5000 mileage; no dealers. WIL. 3049, Apt 316.

NASH 1920—
IF YOU WANT A REAL BUY SEE THIS.
KISKEL USED CAR DEPT.
Ope Sunday and evenings.
61456. Pico. 3900.
1039 So. Olive. 1101 So. Hope st.

NASH TOURING—BEST CASH OFFER TAKES A LATE 20 NASH TOURING 5-PASSENGER; PERFECT CONDITION; LOOKS LIKE NEW; MIGHT CONSIDER FORD COUPE IN EXCHANGE. CALL WILSHIRE 3899.

NASH TOUR 1920 AND NASH 4-Pass. 1920.
Both cars are like new cars. Has cord tires, etc. Price $1000; terms. MR. JOHNSON, 1416 West 7th st. WI. 6285.

NASH 5-PASSENGER touring car; latest model; run only 30-00 miles; this car is as good as new; cash or terms. 913 W. 37TH ST.; L. A.

NASH 6, 1919; $750; 5-pass.; newly painted; fine condition; or will trade for Fordx.
PIPHER BROS.,
1054 S. Main st.

NASH touring; new paint; 5 good tires; call at 1301-F SOUTH BRONSON AVE., or phone West 4060 today.

NASH 1921 touring like new, extras, snap, $1250. Perfect mechanically. Call 1809 N. ST. SANTA ANA.

NASH 6 touring car, used for family, run 6000 miles, ready for smaller car. 200 W. 37TH PLACE.

NATIONAL 6, 1917, Continental motor, special top, cord tires; newly painted; $465. Must sell. PETERSON, 1022 S. Main st.

NATIONAL 7-pass., 1917, good mechanical shape, good rubber, needs paint $400; one-third cash, balance 12 months. 52514.

OAKLAND six tour., 1919. Completely overhauled; paint, tonneau, plate glass, universal wind wings. Priced right. L. A. OAKLAND CO., 1027 S. Olive st. Open Sunday.

OAKLAND six tour., 1919, every worn part replaced, tonneau shields and wind wings. This car is right and is in every way a real bargain. L. A. OAKLAND CO., 1027 S. Olive. Open Sunday.

OAKLAND 6, new paint, good tires and mechanically right. A lot of car for $425. L. A. OAKLAND CO., 1027 S. Olive. Open Sunday.

OAKLAND, 1919 touring, a dandy economical car at a price you can't beat. $585, terms. 6024 HOLLY BLVD. Holly 2455.

OAKLAND touring, 1919, the best little car in the city, only run 8000 miles. $615. 6024 HOLLY BLVD. Holly 2455. Terms.

OAKLAND 1919 tour.; must be sold this week; $675; terms.
1034 S. MAIN ST.

OAKLAND 6 tr., need the money, $595. Easy terms. Open Sun. 1036 S. MAIN.

OAKLAND '19 touring; looks and runs like new. $865. 1201 S. MAIN. 61424.

OAKLAND 1920, refinished, today's best buy. 6075 PETERSON'S, 1022 S. Main.

OAKLAND touring, 1919, good condition; $400. Address Y, box 27, TIMES OFFICE.

OLDSMOBILE SIX TOUR.....$450
OAKLAND SIX TOUR. $500
OVERLAND MYSTERY TR....$500
EARLE C. ANTHONY, INC.,
1010 So. Hope St.

OLDSMOBILE 6, 1920—
REMOVAL SALE — LYNN C. BUXTON.
Touring car. Has had the best possible care, and good tires and motor. Everything good .....$825.
1160 S. FIGUEROA ST.

OLDSMOBILE 8 touring. This car is in the very best condition, newly painted, good rubber, upholstering fine, classy, at a very low price and easy terms.
124 W. PICO ST. 1040 S. MAIN ST.
Main 2628. Phone 63504.
Open Sunday and Evenings.

OLDSMOBILE 8, 7-PASS.
Refinished, fine condition, $785, $300 down, balance in 12 months.
WESTCOTT AGENCY,
1324 W. 7TH ST.
Open till 9 p.m. Sun. forenoon.

OLDSMOBILE little six touring; A-1 condition, just overhauled; run 12,800 miles, original; 5 good tires and tube, wind defectors, spotlight, etc. 2409 BALTIMORE AVE., Monterey Park (Ramona Acres).

OLDSMOBILE, going East, must sacrifice my 1920 Oldsmobile touring car, perfect condition, 5 new wheels; must be sold at once; $850. Call 72586. 1256 FOURTH AVE.

OLDSMOBILE 6, privately owned, wind defectors, plate glass side and rear curtains. Car in good shape; 2 new tires; $750, terms. 4936 FIFTH AVE. 296602.

OLDSMOBILE touring, 1920; excellent care like new throughout; must sell by Nov. 1. WESTLAKE TERRACE, 410-A 41st st., Los Angeles.

OLDSMOBILE, 1917, 5-passenger, 18 to 20 miles per gallon, no reasonable offer refused. PHONE 51208.

OLDSMOBILE 1917 5-passenger, 18 to 20 miles per gallon. No reasonable offer refused. PHONE 20579.

OLDS 6 touring roadster perfect mechanically, paint, rubber, $650, half cash. Call Sunday 156234 W. 20TH ST. Wilson Court.

OLDS 6, 1919; $750. Call 2002. Call 2015 SUNSET BLVD.

OLDSMOBILE 1920 touring, perfect condition and tires. Will sacrifice at $875. 227 W. PICO.

OLDSMOBILE 8x, 1920 touring, overhauled and repainted. A beauty. 1130 S. OLIVE.

OVERLAND 90.
Newly painted, good tires, in good mechanical condition. Has had excellent care. $400.
TERMS—NO BROKERAGE—MAIN 7877.
Open Sunday, 10-1 p.m.
RALPH HAMLIN, INC.,
1022 S. Flower st.

OVERLAND chummy, fine wire wheels, good tires, car completely overhauled. $385.
L. A. OAKLAND CO., 1027 S. Olive.
Open Sunday.

OVERLAND 4 TOURING. LIKE NEW.
Cord tires. It's perfect. Price $450. terms MR. JOHNSON, WI. 6285. 1416 W. 7TH ST.

OVERLAND 1918, stusty, to be sold, bankruptcy to highest bidder. 35850.

OVERLAND 85-4 touring, new paint and top, $700; terms. 126 W. PICO. Open Sunday and evenings.

OVERLAND 90 touring, late model, refinished, plate-glass top, dandy mechanically $575, down. KELLY KAR, 1212 S. Olive.

OVERLAND 83 tour., $75 down, $11 per mo. New paint, tires, plate glass side curtains, tonneau windshield; extra tire, $650 less than new. Phone OWNER, Holly 5255, 1909 Tuft ave.

OVERLAND touring car, 1921, run 3000 mi. $875. Terms open. 1008 S. MAIN.

OVERLAND touring—
Close, $295, terms. 4100 S. VERMONT.

OVERLAND touring, elec. starter, $75 down. 1034 S. MAIN ST.

OVERLAND 1916, good condition. A real bargain. 1961 MANCHESTER AVE.

PACKARD SINGLE SIX
A high-grade light six-cylinder touring car, an unusual opportunity to secure this model in a used car.
EARLE C. ANTHONY, INC.,
1010 So. Hope St.

PACKARD Twin-Six, 2-25 series, 5-passenger; fine new cord tires; perfect mechanical condition. Private car, E. Burr, president Burr Creamery Corporation. Will allow responsible party to make own demonstration. This car must be disposed of immediately at sacrifice price. Liberal terms. Make offer. MAIN 8874. after Sunday.

PACKARD Twin-Six, perfect condition mechanically. Beautiful new De Luxe body. Has imported plate glass all around with windows. Completely inclosed car if desired. Will be sacrifice. Owner must sell. Will consider trade in real estate. Demonstration at 720 S. FIGUEROA. Main 908.

PACKARD—
Car almost new at a saving.
1921 Packard touring, 7 months old, run 12,000 miles. A bargain for some one.
1025 S. Flower st.

PACKARD TWIN-SIX, 7-PASSENGER.
Run only 2000 miles. Must sacrifice. Cash sale $2000 takes it.
WESTCOTT AGENCY,
1324 W. 7th st. Phone 54805.
Open 10-a.m. until 9 p.m. Sunday forenoon.

PACKARD Twin-Six 7-passenger touring, used only 1 year, private party, runs like new. Without a scratch. Just come get car and pay half price. No agents. HOLLYWOOD 2040.

PACKARD, 7-pass, good condition throughout, need the money, will take $800 also have 1919 Cadillac. Must sell one of these cars. E. R. KNOX, 216 Grosse Bldg. Phone 11404.

PACKARD SIX 1914 touring, original 6h. ish, in good condition, a snap for someone. $175 down. KELLY KAR, 1212 S. Olive.

PACKARD Twin-Six touring, 3-25, latest model, excellent condition. Must sell. $7000.

PACKARD Twin-Six, 7-passenger, excellent condition, good tires. Will take small car in trade. HOLLYWOOD 3711.

PACKARD— —PACKARD
7-pass., 6 cord tires, mechanically O.K. Need money. See car 1212 S. MAIN.

PACKARD SIX, $550; cord tires, mechanically very good. TAYLOR, 1415 S. MAIN.

PAIGE 6, 1921 sport, wire wheels, just like new, driven only a month; many extras; $700 less than cost. 1149 S. OLIVE ST.

AUTOMOBILES, Etc.—Miscins.

Touring Cars for Sale.

PAIGE—Attractive 5-pass., fine condition, priv. party, reasonable, terms. 4618 HOLLYWOOD BLVD.

PAIGE 6, 1920, 7-pass., De Luxe top, car cost $3150, just like new. Your chance to save $1600. 1148 S. OLIVE ST.

PEERLESS ..... 20 7-P. $1650

Only run enough to break it in good. Has stationary top, side wings and many extras. This is certainly a give-away price. DON LEE, 1218 S. MAIN. MAIN 8763.

PEERLESS 1920 touring that has had excellent care and light usage, good paint, cord tires, lots of extras; big bargain at $1800. MR. BUCKNER, 4123-B S. Alvarado. 55237.

PEERLESS, series 50, 7-passenger, cord equipment, many extras, first-class condition, price is right. Owner, 2322 BELLONG AVE. Phone 72981.

PEERLESS touring car, like new; must sell or might trade for good lot. 5347 LEMON GROVE AVE. Holly 4007.

PIERCE-ARROW touring car for sale cheap. Not an up-to-date model, but in fine running condition. Would make a fine truck or two car. Owner at VICTORIA GARAGE, 641 S. Hope.

PIERCE—
8-48
PIERCE-ARROW.
A car that is in wonderful condition. Westinghouse shock absorbers; good paint; cord tires.
MR. ALTER.
BROADWAY 8410.

PILOT SIX, 1918, a fine economical six. Has good care. Fine condition. Special low price, only $250. Easy terms. Open today. 1122 S. FIGUEROA.

PILOT SIX demonstrator, same as new. A beautiful car at a low price. Cash or terms. See it. 1122 S. FIGUEROA.

REO 1921 TOUR.
Do you want a real good REO? If so, come in and look this one over; it is right in every detail.
EARLE C. ANTHONY, INC.,
1010 So. Hope St.

REO 1917 TOUR.—
NOTHING CHEAPER OR BETTER.
$315.
KISSEL USED CAR DEPT.
Open evenings and Sunday.
61456. Pico. 3900.
1039 So. Olive st. 1101 So. Hope st.

REO 6 touring, must sell. Owner going in business; needs money. Must completely equipped car in town. Make offer. MR. SPENCER. 60406.

REO, 1916 Big 6—In good condition, tires all good. $600 or trade. Will consider trade as part payment or vacant property. VER. 946.

REO touring, late 1915, good tires, top, original paint, new battery, overhauled; rides good as new. $295. 215 W. 50TH. 58054.

REO 6, good order, $400. Snap. Apply 2007 WALL ST. South 4745-J.

SAXON SIX chummy, good tires, 5 wire wheels, motor good. Will trade for mine or it would cost $100 more. $260. L. A. OAKLAND CO., 1027 S. Olive. Open Sunday.

SAXON SIX TOURING, 1917—
A bargain, $325, terms.
4100 S. VERMONT AVE.

SAXON '6' 19. Better see it quick. $625. Easy terms. Open Sun. 1036 S. MAIN.

SAXON 6 just overhauled; must sell quick; make offer. 125 S. HOPE.

SCRIPPS-BOOTH, '19, 2265—
Beautifully refinished and overhauled; the best looking little car on the road, and $200 under market value.
1325 S. MAIN ST.

SCRIPPS-BOOTH 6, 1919 $695, 5-pass., fine condition. PIPHER BROS., 1054 S. Main st.

SCRIPPS BOOTH tour, brand new. Giving up agency. Only $1350. 6624 HOLLYWOOD BLVD.

SCRIPPS-BOOTH 8, chummy 4-pass. $395. Will trade. Bdwy. 6290. 1000 W. PICO.

SHERIDAN 1921 touring, like new. The car complete. Has $850 California top, velour upholstering. One of the prettiest cars in Los Angeles. Will sell at a liberal discount. Inquire at 108 W. PICO ST.

STANDARD EIGHT, a fine car for the price of a mediocre one. 1920 Standard Eight touring car.
STANDARD STEEL CAR COMPANY.
Mechanically guaranteed. Spanish Panleather upholstering, cord tires. Herschel-Spillman motor, will make a fine truck or must sell and will sacrifice for $1975. Terms if desired. WILLYS-OVERLAND PACIFIC CO., 600 E. Colorado st.

STEARNS, 1920—
REMOVAL SALE — LYNN C. BUXTON.
8-passenger touring car. Good tires. Has just been completely refinished .....$1150, guaranteed.
1160 S. FIGUEROA ST.

STEARNS, 1921—
REMOVAL SALE — LYNN C. BUXTON.
Fire-passenger. Has been used as demonstrator only two times, finish and mechanical condition same as new .....$2500.
1160 S. FIGUEROA ST.

STEARNS KNIGHT, 1915, 7-passenger touring car, good condition. Will take best offer. Can be seen at 1262 W. 23RD ST. 1260 CHEROKEE AVE., Hollywood. Phone 57708.

STEARNS KNIGHT rebuilt 5-passenger touring, Zenith carburetor, cord tires, skid chains, tire covers, wind wings, motometer, plate glass, spotlight, etc. $2200. 2276 W. 23rd st

AUTOMOBILES, Etc.—Miscins.

Roadsters for Sale.

...Special Road...classy job, 8 wire wheels, 6 cord tires, English robes, top, original fenders, nickeled radiator, wind shield, completely rebuilt mechanically; a snappy model; $2000. Big mention, $450; or will trade for car as first payment, bal. 4 to 6 mos. speed. 1212 S. OLIVE.

...is with a special hammered copper body; motor has been completely rebuilt mechanically; looks and runs like new; $2000. Big mention, $450; or will trade for car as first payment, bal. 4 to 6 mos. speed. 1212 S. OLIVE.

...roadster, good shape. $100 cash. $701 E. 4th st.

...5-passenger; perfect in every way. $50 cash or terms for balance. Special factory job at reasonable price. Apply NELSON MOTOR CO., 4356 South Park ave.

...FOR SALE—Race-about; just out of paint shop, nearly new rubber, good mechanical condition; a real snappy, sweet little job; most attractive of all. $1550. Phone 724888.

...SALE—Studebaker, $225, electric lighting, good condition, good mechanically, fine rubber. 4 extras. Phone mornings 741070.

...chummy, 1917, new paint, new upholstering, 20 miles to gallon gas, terms. 1212 S. OLIVE.

ROADSTER—

...model, original finish and good upholstering; this car has got to be seen; it is A-1 mechanically. A good $1200 buy. Terms.

W. P. HERBERT CO.,
Chandler & Cleveland Motor Cars.
1200 S. Olive st. 14716.
Open Evenings.

...SPORT, 1920—
...car with wire wheels today. Take $200 ...This is a bargain. 917 S. ...ER. WE. 5207.

...into 1920, good cord tires; 10,500 ...$900. EDLO, 7624 ...roadster, 20, in good shape. 1042 ...South Main. 22393.

...D ROADSTER—LATE MODEL

...overhauled, repainted & delicate ...mounts, good tires and cannot be ...from new. A buy in this popular car. $525.

W. P. HERBERT CO.,
Chandler & Cleveland Motor Cars.
1200 S. Olive st. 14716.
Open Evenings.

...CHUMMY ROADSTER—
...all ready for you.

Rhuel Used Car Dept.
Open Sunday and evenings.
1200 S. Olive st. 14716. Phone 20960.

...1920 ...ger roadster, over ...and repainted; excellent tires; 2 ...and a genuine bargain. 1139 S. ...ST.

...1920 ...ger touring, / completely ...and 2 new cord tires and ...spotless, ...

L. A. OAKLAND CO.,
1927 S. Olive.
Open Evenings.

...roadster 4-pass. sport. Perfect ...ake. 229 W. 10TH ST. Main 8212.

...mercury dimmer at edition Mon., ...12 monthly payments. 1224 S. ...

...roadster. Best looking and ...shod small car in town. Tires ...like new. Runs like a ...

OAKLAND CO., 1927 S. Olive. Open Sunday.

...ER roadster, special aluminum ...wire wheels. 2 spare tires and ...Must make quick sale. A bargain. ...ARGOLLA. 23500.

AUTOMOBILES, Etc.—Miscins.

Speedsters, Roadsters.

...MT SPECIAL—Rebuilt like new, ...tires, ...

1254 W. 7th st. Phone 10667.

...Open car, 5-passenger touring, ...tires, ...starter and lights, ...Roadster, ...Oak Knoll ...

Coupes for Sale.

...car; 5 new cord tires, ...$1500. COLE, 1700 S. ...

BUICK, 1912, overhauled motor, ...BUICK COUPE—
...in good condition. Cash or terms. ...

BUICK COUPE—
...1920 model, 2-door sedan, ...

CADILLAC, 1918, 7-pass. touring, ...

CHANDLER, 1921 COUPE—
...Motor, ...
...ROY MOTOR CO., ...

CLEVELAND, 1919 COUPE—
...fine condition, ...

COLE SPORT COUPE—
...1920-21 model, disappearing ...wheels, ...

DODGE coupe, 1920, driver's ...trade, good ...down. 1212 S. OLIVE ...

FORD coupe, 1920, ...
...good ...overhauled, ...
...$350; ...speedometer, ...
$775. 2 ...ford st., 7 ...

FORD COUPES—1920
We have seven to ...priced to move quickly. ...

2219 W. Pico. CLARK & LIGHTNER.

FORD coupe, ...
...been used for ...
...priced right and ...
1201 S. FIGUEROA ST.

FORD coupe, late 1920, with ...
...shock absorbers, large ...
...good condition. $450 ...

FORD 1921 model, $300 in extra ...
...wire steering ...
...starter, ...

FORD coupe, 1920, ...
...shock absorbers, ...
...Apt. 209.

FORD coupe, late 1920, with ...
...shock absorbers, ...
...Grand ave.

FORD coupe, ...
...nearly new rubber, must sell at ...
...17TH ST.

FORD COUPE, '21—like ...
...late extras, like new; $175 cash ...
...1920 S. MAIN. Owner.

FORD Coupe—Early 1920 ...
...many extras; ...
...1274 ...

FORD COUPE—1920 ...
W. D. DUNHAM FORD AGENCY,
1250 W. 7TH.

FORD COUPE, 1921, EDELWEISS ...
A FINCH, AUTHORIZED FORD DEALER,
540 S. LOS ANGELES st.

FORD coupe, 1920, ...
...starter, ...

FORD coupe, 1920, ...
...Special ...

FORD coupe, 1920, ...
...8740. 517 W. ...

FORD coupe, ...
...starter, ...
FICKETT ST. PLACE.

FRANKLIN, 1921.

DEMI-COUPE.

Just like new, equipped with ...
...and extra tires. Priced to ...

WHITE AUTO CO.

1800 S. Figueroa st. West 271.

Open Sundays from 9 a.m. to 12 m.

NOTICE—

YOU'LL FIND THE TRUCK
YOU NEED HERE.

2-ton Pierce-Arrow.	2-ton Also.
1-ton Republic.	1-ton Republic.
1-ton Maxwell.	1-ton Bethlehem.
1-ton Republic.	2-ton Bethlehem.
2-ton Moreland.	2½-ton Republic.
2½-ton Gramm.	3-ton Moreland.
3½-ton Gramm.	5-ton Chevrolet.
Oldsmobile, White, Reo Speed Wagons.	

Liberal Terms. No Brokerage.

MACK-INTERNATIONAL
MOTOR TRUCK CORPORATION,
1625 E. 7th st. Bdwy. 2089 or 10496.

TRUCK MEN ATTENTION—

1913 Autocar, open, tires.....$300
1914 Moreland, stake body; runs fine 300
1913 Federal chassis; this one is fine 200
1919 Oldsmobile, express, overhauled. 650
1920 Oldsmobile stake; overhauled.. 750
1920 Chevrolet chassis..... 600
1920 Packard panel, refinished..... 600
1919 Ford panel; runs fine..... 350
1917 Dort delivery panel..... 250

These cars are all in fine condition and ready to go to work now.

TERMS—NO BROKERAGE.
REO MOTOR CAR CO. OF CAL.,
2200 South Figueroa. West 7950.

BUY THEM AT YOUR OWN PRICE.

2 NEW MODEL T, DIAMOND TRUCKS, 1¼ TON EACH. 4 NEW FARM SPECIAL DIAMOND TRUCKS, 1¼ TON EACH., with body and cab.

THOSE TRUCKS ARE NEW AND ARE PRICED LOW FOR QUICK SALE. Cash or terms, no trades. 715 GARLAND AVE. 587370.

NOTICE—

STAKE BODY TRUCKS.

1-ton MACK.	2½-ton MACK.
2-ton MACK.	3½-ton MACK.
5-ton MACK.	

All reconditioned and new tires. Liberal Terms. No Brokerages.

MACK-INTERNATIONAL
MOTOR TRUCK CORPORATION,
10466 or Bdwy. 2089. 1628 E. 7th st.

NOTICE—

DUMP TRUCKS.

2½-ton MACK, 1920, 4-yard body.
5-ton MACK, 1920, 4½-yard body.
5-ton MACK, 1920, 5-yard body.
4-ton Biker, 1920, 3-yard body.
2½-ton MACK, 1920, 2½-yard body.

Terms. No Brokerage.

MACK-INTERNATIONAL
MOTOR TRUCK CORPORATION,
10466 or Bdwy. 2089. 1628 E. 7th st.

NOTICE—

FORD, 1920 1-ton, stake body, pneumatic tires.....$500
Jeffery quad, stake body, solid tires..$300
Moreland 1½-ton chassis, good rubber.....$750
Oldsmobile speed wagon, cord tires..$500
White 5-ton, rebuilt, guaranteed...$3500
White, 3-ton, rebuilt, guaranteed..$3000
Republic 1920, 1½-ton, stake body $1800
Diamond T 1½-ton, 1919, new rubber.....$900
5-ton trailer.....$1250
2-ton trailer, 5-ton truck, just brakes in.....$2800
White dump truck, 5-ton; will trade or sell on liberal terms.....$2500
½-ton White, stake body, 6 cord tires, excellent mechanical condition.....$1750
Buick 1-ton, mechanically perfect, newly wheels and beautiful body $3000

WHITE AUTO CO.,
1800 S. Figueroa st. West 271.
Open Sundays from 9 a.m. to 12 m.

NOTICE—

YOU'LL FIND THE TRUCK
YOU NEED HERE.

2-ton Pierce-Arrow.	2-ton Also.
1-ton Republic.	1-ton Republic.
1-ton Maxwell.	1-ton Bethlehem.
2-ton Republic.	2-ton Bethlehem.
2-ton Moreland.	2½-ton Republic.
2½-ton Gramm.	3-ton Moreland.
3½-ton Gramm.	5-ton Chevrolet.
Oldsmobile, White, Reo Speed Wagons.	

Liberal Terms. No Brokerage.

MACK-INTERNATIONAL
MOTOR TRUCK CORPORATION,
1625 E. 7th st. Bdwy. 2089 or 10496.

AUTOMOBILES, Etc.—Miscins.

Electric Autos for Sale.

RESULTS USED ELECTRICS—

DETROIT BROUGHAM, late series ...$2900
DETROIT BROUGHAM, late model ...$1850
DETROIT BROUGHAM, large car ...$1150
DETROIT VICTORIA.....$1250
RAUCH & LANG BROUGHAM $2000
RAUCH & LANG COUPE $1750
BAKER COUPE, fine condition $800
MILBURN LIGHT ELECTRIC $850

TERMS ARE ONLY A FEW OF THE WONDERFUL BARGAINS WE HAVE IN GUARANTEED USED CARS. WE ARE OFFERING THESE ATTRACTIVE PRICES TO MAKE ROOM FOR A SHIPMENT OF NEW DETROIT ELECTRICS FROM THE FACTORY.

WE HAVE SEVERAL USED ELECTRICS WHICH WE WILL CLOSE OUT AT BARGAIN PRICES. GUARANTEED AS TO BATTERIES AND MECHANICAL CONDITION.

RAUCH & LANG AND MILBURN ELECTRIC GARAGE.
Ackerson 4453. 672 So. ALVARADO.

72 EXIDE Ironclad-Exide 15-plate batteries. Have never been in service. These batteries will be disposed of at half regular price, 50 per cent discount. Call MAIN 8974 after Sunday.

ELECTRIC—Beautiful Chicago 5-passenger, 1920 model. HOLLY, 1526.

3 new S. R. 34x4½ N. S. Silvertown cords, $37.50 each. 1835 S. HOOVER.

Trucks and Delivery Cars.

DON'T BUY

A SECOND-HAND TRUCK.

UNTIL YOU HAVE SEEN THE FOLLOWING REBUILT AND GUARANTEED VALUES.

Ford 1-ton L. S. attach..... $325
Chevrolet, 1-ton; like new..... $775
1½-ton Maxwells, with 16-passenger bus body.....$1150
2¼-ton Menominee, 1917 model, large stated stake body, cab, windshield, speedometer. Price to equipment $1450
2½-ton Service, 1919 model, low cut of shop; stake body $2450
2½-ton Service, used 6 mos.; like new; stated stake body and complete equipment of extras $2900

LIBERAL TERMS.

OPEN SUNDAY.

SERVICE TRUCK SALES CO.,
1719 So. LOS ANGELES ST.

AUTOMOBILES, Etc.—Miscins.

Trucks and Delivery Cars.

NOTICE

Reliable Used Trucks

GENERAL MOTORS TRUCK CO.

1919 Autocar, 1½-2-ton Panel or stake body, solid or pneumatic tires, $750.

1920 Buchanan 4-ton, pneumatic tires, stake body, fine condition, $1000.

1919 G. M. C. 2-ton stake body, cab, new rubber, $2000.

Dump trucks, $2500 to $5200.
Also many other bargains.

GENERAL MOTORS TRUCK CO.
1063-65 So. Figueroa st.

FOR SALE—

FARMERS ATTENTION
TRACTORS AT 33⅓ PER CENT ON THE DOLLAR, 4 MARVELOUS BARGAIN

FIVE NEW HIGH GRADE, STURDY, 3-4 PLOW FARM TRACTORS, MUST BE SOLD IMMEDIATELY, TO PAY WAREHOUSE BILLS.

MOTOR, HEAVER HEAVY DUTY, OVERHEAD VALVE, 4 3-4-INCH BORE BY 6-INCH STROKE, 4-CYLINDER, TRANSMISSION, WESTINGHOUSE NUTTALL HOUSED, THREE SPEED, 18-30 HORSE POWER, WHEEL TYPE WITH TRACTION ON REAR WHEELS.

CALL AND SEE TRACTORS AT ONCE OR ADDRESS F. E. LEEPER, 294 WEST 10TH ST., L. A.

WE HAVE ONE ONLY, 2½-ton new Kissel chassis and will sell it at $2750. Terms. Ask for

Mr. Anderson

WESTERN MOTORS CO.
So. 388 1058 So. Flower st.

BANK SALE NEW TRUCKS.

1—3½-ton STANDARD, Hats $4100.
1—2½-ton STANDARD, Hats $3275.
Has cab and extras, amounting to $450.
1—2½-ton STANDARD, Hats $3275.

Must close these out at once, all new, never used. Sacrifice to clean up at once.

McCANN, 715 Garland ave.

FOR SALE—

USED TRUCKS
WHITE DUMP TRUCKS
Gleiner 3½-ton
Gleiner 5-ton
All overhauled and guaranteed
Best of mechanical condition
KLEIBER TRUCK CO.
1935 S. Main St.

1918 FORD delivery, $200. $100 down, balance easy payments. Has high-class express body. Exceptionally good mechanical condition. Paint in good shape. Has electric starter. Ideal light delivery car for Loucks. J. A. NADEAU, Ford Agency, 1100 E. Slauson. South 2240. Open evenings on Sunday.

FORD 1920 TON TRUCK CHASSIS—
Pneumatic tires, wheel trimmer tires in rear. Front tires nearly new. Mechanically perfect. Hub brakes. Terms.

W. D. DUNHAM FORD AGENCY,
1250 W. 7TH.

1920 3-ton Kissel truck, express body, cab windshield, cord tires. Truck is in good condition and is a buy at $750. Terms. Ask for—

Mr. Anderson

WESTERN MOTORS CO.
So. 388 1058 So. Flower st.

I have a 5-ton Sealy Dump Truck and must sell it this week. Truck in first-class shape and somebody is going to make a real buy. Address W, box 131, TIMES OFFICE.

SPECIAL—

REO T-R-U-C-K-S
1921 Speedwagon, run 5000 miles..$1250
1919 Speedwagon, overhauled..... 950
1919 Reo Crown Express; new tires. 1050
Terms. No Brokerage.
REO MOTOR CAR CO. OF CAL.,
2200 So. Figueroa. West 7950.

TRUCK BARGAINS—
Ford, 1921, stake body and cab.
Ford, 1918, interior body.
Ford, 1917, Olsen attachment, solid tires.
Ford, 1917, Olsen attach., pneumat. tires.
Wim. 1910 panel, running order.
Ford, 1917, chassis with 24-in. Torbensen axle.
Apperson, with 2-ton Torbensen axle.
L. B. SALES CO., 1416 S. Los Angeles st.

2-TON DENBY truck, good cab, been overhauled and repainted; in first-class condition, very easy terms. No brokerage.

LORD MOTOR CAR CO.,
10th and Olive.

FORD truck with regular truck attachment, good stake body, cab, windshield, etc. A bargain at $650. Terms. 1064 brokerage.

LORD MOTOR CAR CO.,
10th and Olive.

FORD WORM-DRIVE TON TRUCK — Good panel body, 4-speed transmission, A-1 shape. BIG DISCOUNT.

W. D. DUNHAM FORD AGENCY,
1250 W. 7TH.

TRAILERS for sale or rent, 1 or 4 wheels, new and second-hand. PHONE AUTO & TRAILER WORKS, 701 E. 7th st. 92.

FOR SALE—One 1-ton Reed, 12-25 tractor, in fine shape; might take 1 or 2 cows in part of young horses or mules; terms if desired. Address Box 979, TIMES OFFICE.

FORD OPEN EXPRESS DELY.—Fine shape. Also 1917 Panel Delivery, $150.

W. D. DUNHAM FORD AGENCY,
1250 W. 7TH.

MAXWELL 1920—
1-ton truck, stake body and cab, in fine shape, ready to go to work. Price, $600.
F. B. SALES CO., 1416 S. Los Angeles st.

OLDSMOBILE 1919 truck, Cord tires and starter. Only 10,000 miles. Also pneumatic tires $495. 1918 Maxwell ton, solid tires $495. TAYLOR, 1415 S. Main.

WANTED—Ford truck, cheap for cash; easy work. Call any afternoon this week. MOTORMOBILE GAS STATION, cor. Griffith ave. and Washington st.

TRUCK DRIVERS' ATTENTION—
If you have work for a truck, will furnish one on short notice. Phone Broadway 3784. Ask for MR. SNELL.

DENBY 1920 2-ton truck, also 1921 Republic, two and one-half ton truck; both in good condition with stake bodies. Terms. 347 W. 50TH ST.

FORD, SPECIAL HIGH PRICED TRUCK. BOSCH MAGNETO, EXPRESS BODY, BENZ & FINCH. AUTHORIZED FORD DEALER, 540 S. LOS ANGELES ST.

FORD 1921 TRUCK, WITH STAKE BODY, REAL BARGAIN. EASY TERMS. $350. BENZ & FINCH, AUTHORIZED FORD DEALER, 540 S. LOS ANGELES ST.

FORD TRUCK—1921 delivery or vegetable body. Self starter, pneumatic tires, speedometer. Has been used 3 months. Bargain for cash. 2838 OREGON ST.

REPUBLIC 1-TON TRUCK, with pneumatic tires, closed cab. Call SCHECK, Bdwy. 5808, or West 5638.

THREE TON TRUCK, MECHANICALLY PERFECT. LOW MODEL. REAL BARGAIN. 210 W. AVE. 63.

FORD 1-TON DELIVERY TRUCK—
Must sell at once, cash or terms. 1508 S. Main st.

FORD 1-ton truck, express body, with top. Perfect condition. Bargain at $1350. 1197 S. MAIN ST.

1920 FORD 1-TON TRUCK CHASSIS—
Good tires. Terms. $95 down, balance $25 monthly. Phone KING 280233.

FORD 1918 1½ ton truck, internal gear drive; no reasonable offer refused. 1245 W. 20TH. Phone South 4456-M.

FORD 1918 ton truck; most overhauled; new motor; cab; 4 wheel brakes; $425 cash.
1 ½ ton set.

FOUR-YD. dump truck, $400 cash will handle, or will trade for Ford. H. THOMAS, 761 N. Fair Oaks, Pasadena.

FORD 1-ton truck brand new, will sell at sacrifice. 913 FAIR OAKS AVE., South Pasadena.

FOR SALE—Chevrolet delivery car in A1 condition, cheap. 8318 COMPTON AVE.

FOR SALE—Autocar express truck, with steady work. Milk hauling. Phone Main 6-41.

FORD 1-ton truck for sale, stake body, used 2 months. Apply 1339 W. 20TH.

FOR SALE—Ford 1-ton truck, cab and stake body. ELLIOTT 1776.

STEARNS 15-30 truck for sale, cheap. 407 S. Main.

GARY truck, steady job, $1500. Terms. South 5736. 248 W. 52ND ST.

TRAILERS, $50 UP. TRUCKS AND DELIVERY bodies, built to order. 849 SAN PEDRO. 16560.

FOR SALE—2-ton 4-wheel trailer, stake body, good tires; $200 cash. 718 E. 9TH ST.

FOR SALE—Ford delivery car, $100. 71 cheap, nearly new tires, in good shape. Take Grand car bill on high; call Sunday morning before 10 a.m. at 325 GLENDALE BLVD., or phone 59-434.

FORD TRUCK, 1917.
With body, $180.
W. I. TUPMAN CO.,
AUTHORIZED FORD DEALERS.
Figueroa and Jefferson.

BETTER RESULT TRUCKS AT 1241 E. 7TH ST. JOHN A. BENZ.

AUTOMOBILES, Etc.—Miscins.

Tractors and Trailers.

FOR SALE—OR RENT—2 and 4-wheel trailers, bottom prices. Trailer with rubber tires, tires alone worth $200; our price BOTH A VENGARICK, 125 E. 16TH ST. BROADWAY 4040.

FOR SALE—Lot 145x45, good neighborhood and restrictions. Gas, light, water. Improvements. Accept good garden tractor, balance $500. Address R, box 942, TIMES BRANCH.

FOR SALE—OR EXCHANGE—High 7IX, good order, private party lite, $500, or exchange smaller, BOX 235, R. L. Burbank. Phone Glendale 2279-M.

Automobiles for Exchange.

FOR EXCHANGE—

A few high-grade used automobiles to exchange for mortgages, trust deeds, real estate contracts, etc. We will accept conditional sale contracts worth full or part payments or as security for the payment of an automobile. See L. A. Pratt, with

JOHN T. DIX,
824 W. Pico st.
Phone Pico 277.

FOR EXCHANGE—HAVE SEVERAL HIGH-CLASS AUTOMOBILES, 1920, 30's and 21's, WHICH I CAN TRADE FOR CLEAR LOTS, GOOD LOCATION, OR MORTGAGES. SUBMIT YOUR PROPOSITION IMMEDIATELY FOR THIS UNUSUAL PROPOSITION. 629 CALIFORNIA BLDG.

FOR EXCHANGE—National touring car in first-class condition, original paint, good tires; will trade for roadster of equal value. 1200 E. Ventura, Cal.

CASH TRADE—One 1921 Hudson coupe for Marmon, 1921 coupe. Your car must be worth in as good order as mine. Will pay reasonable cash difference. Address Y, box 80, TIMES OFFICE.

FOR EXCHANGE—Model 53, 7-pass. Cadillac. Perfect condition. Only needs paint. Want 5-passenger touring car in good condition mechanically and paint. Cash difference. Phone 728287, or see KENNETH AVE.

PACKARD, 1915 and 1916, 7-pass. body in good condition. Will trade for diamonds, real estate or negotiable paper. E. R. KNOX, 1201 Grosse Bldg. 11404.

GRANT 6; needs some work. Will trade for motorcycle or piano, or sell cheap for cash. Address R, box 232, TIMES BRANCH.

FOR EXCHANGE—$5000 automobile, 1920 model, like new; for $2000 in city lots or property. Address W, box 130, TIMES OFFICE.

I HAVE 1920 Mitchell sedan in good shape, with U. S. Royal Cords. Will trade for small touring car like Dodge, Buick or Studebaker. 1212 S. OLIVE.

FOR EXCHANGE—Mets roadster, starter, wire wheels, want equity in diamond or what have you? 1847 WEST 37TH PLACE.

WANTED—Ford truck, will trade Ford and some cash. 202 H. W. HELLMAN BLDG. Phone Broadway 5895.

FOR EXCHANGE—Will trade good Buick 6 touring car for bungalow lot. N.W. Will assume. 5600 S. CRENSHAW BLVD. 72042.

WILL trade Ford coupe on light Dodge, Studebaker or Ford sedan or diamonds. Address R, box 232, TIMES OFFICE.

FOR EXCHANGE—1921 Ford coupe body for touring body. Address R. Redondo, 315 Diamond st. GEO. STREET.

MUST sell 1917 1-ton Jordan touring. Give terms; take small car in trade. Will trade for real estate. 2919 MOSS AVE. 31008.

WANTED—Ford roadster with starter. Will exchange Ford coupe, 1920, fine condition. 21467.

FOR EXCHANGE—Practically new, splendid auto. Price $1500. Take clear lot or cheap cottage and assume. OWNER, 04078.

FOR trade, Ford coupe, 1921. Agency car for lot in Los Angeles or acreage. Ford 2084294.

TRADE Hupp 8-cyl. tour. for equity in home. SOUTH 2240.

FOR EXCHANGE—1920 Ford for equity on lot or bungalow. 3356 MAPLE AVE.

NASH Sedan, 1926 7-pass., 6 mos. old. Will exch. for real estate. 4727 VAN NUYS.

Automobiles Wanted.

WANT TO TRADE—Stock in large manufacturing concern, good from $5000 to $10,000 for real estate contracts, etc. We will accept conditional sale contracts worth full or part payments or as security for the payment of an automobile. See L. A. Pratt, with

JOHN T. DIX,
824 W. Pico st.
Phone Pico 277.

FOR EXCHANGE—HAVE SEVERAL HIGH-CLASS AUTOMOBILES, 1920, 30's and 21's, WHICH I CAN TRADE FOR CLEAR LOTS, GOOD LOCATION, OR MORTGAGES. SUBMIT YOUR PROPOSITION IMMEDIATELY FOR THIS UNUSUAL PROPOSITION. 629 CALIFORNIA BLDG.

FOR EXCHANGE—National touring car in first-class condition, original paint, good tires; will trade for roadster of equal value. 1200 E. Ventura, Cal.

CASH TRADE—One 1921 Hudson coupe for Marmon, 1921 coupe. Your car must be worth in as good order as mine. Will pay reasonable cash difference. Address Y, box 80, TIMES OFFICE.

FOR EXCHANGE—Model 53, 7-pass. Cadillac. Perfect condition. Only needs paint. Want 5-passenger touring car in good condition mechanically and paint. Cash difference. Phone 728287, or see KENNETH AVE.

PACKARD, 1915 and 1916, 7-pass. body in good condition. Will trade for diamonds, real estate or negotiable paper. E. R. KNOX, 1201 Grosse Bldg. 11404.

GRANT 6; needs some work. Will trade for motorcycle or piano, or sell cheap for cash. Address R, box 232, TIMES BRANCH.

FOR EXCHANGE—$5000 automobile, 1920 model, like new; for $2000 in city lots or property. Address W, box 130, TIMES OFFICE.

I HAVE 1920 Mitchell sedan in good shape, with U. S. Royal Cords. Will trade for small touring car like Dodge, Buick or Studebaker. 1212 S. OLIVE.

FOR EXCHANGE—Mets roadster, starter, wire wheels, want equity in diamond or what have you? 1847 WEST 37TH PLACE.

WANTED—Ford truck, will trade Ford and some cash. 202 H. W. HELLMAN BLDG. Phone Broadway 5895.

FOR EXCHANGE—Will trade good Buick 6 touring car for bungalow lot. N.W. Will assume. 5600 S. CRENSHAW BLVD. 72042.

WILL trade Ford coupe on light Dodge, Studebaker or Ford sedan or diamonds. Address R, box 232, TIMES OFFICE.

FOR EXCHANGE—1921 Ford coupe body for touring body. Address R. Redondo, 315 Diamond st. GEO. STREET.

MUST sell 1917 1-ton Jordan touring. Give terms; take small car in trade. Will trade for real estate. 2919 MOSS AVE. 31008.

WANTED—Ford roadster with starter. Will exchange Ford coupe, 1920, fine condition. 21467.

FOR EXCHANGE—Practically new, splendid auto. Price $1500. Take clear lot or cheap cottage and assume. OWNER, 04078.

FOR trade, Ford coupe, 1921. Agency car for lot in Los Angeles or acreage. Ford 2084294.

TRADE Hupp 8-cyl. tour. for equity in home. SOUTH 2240.

NASH Sedan, 1926 7-pass., 6 mos. old. Will exch. for real estate. 4727 VAN NUYS.

Automobiles for Exchange.

FOR EXCHANGE—

A few high-grade used automobiles to exchange for mortgages, trust deeds, real estate contracts, etc. We will accept conditional sale contracts worth full or part payments or as security for the payment of an automobile. See L. A. Pratt, with

JOHN T. DIX,
824 W. Pico st.
Phone Pico 277.

FOR EXCHANGE—HAVE SEVERAL HIGH-CLASS AUTOMOBILES, 1920, 30's and 21's, WHICH I CAN TRADE FOR CLEAR LOTS, GOOD LOCATION, OR MORTGAGES. SUBMIT YOUR PROPOSITION IMMEDIATELY FOR THIS UNUSUAL PROPOSITION. 629 CALIFORNIA BLDG.

FOR EXCHANGE—National touring car in first-class condition, original paint, good tires; will trade for roadster of equal value. 1200 E. Ventura, Cal.

CASH TRADE—One 1921 Hudson coupe for Marmon, 1921 coupe. Your car must be worth in as good order as mine. Will pay reasonable cash difference. Address Y, box 80, TIMES OFFICE.

FOR EXCHANGE—Model 53, 7-pass. Cadillac. Perfect condition. Only needs paint. Want 5-passenger touring car in good condition mechanically and paint. Cash difference. Phone 728287, or see KENNETH AVE.

PACKARD, 1915 and 1916, 7-pass. body in good condition. Will trade for diamonds, real estate or negotiable paper. E. R. KNOX, 1201 Grosse Bldg. 11404.

GRANT 6; needs some work. Will trade for motorcycle or piano, or sell cheap for cash. Address R, box 232, TIMES BRANCH.

FOR EXCHANGE—$5000 automobile, 1920 model, like new; for $2000 in city lots or property. Address W, box 130, TIMES OFFICE.

I HAVE 1920 Mitchell sedan in good shape, with U. S. Royal Cords. Will trade for small touring car like Dodge, Buick or Studebaker. 1212 S. OLIVE.

FOR EXCHANGE—Mets roadster, starter, wire wheels, want equity in diamond or what have you? 1847 WEST 37TH PLACE.

WANTED—Ford truck, will trade Ford and some cash. 202 H. W. HELLMAN BLDG. Phone Broadway 5895.

FOR EXCHANGE—Will trade good Buick 6 touring car for bungalow lot. N.W. Will assume. 5600 S. CRENSHAW BLVD. 72042.

WILL trade Ford coupe on light Dodge, Studebaker or Ford sedan or diamonds. Address R, box 232, TIMES OFFICE.

FOR EXCHANGE—1921 Ford coupe body for touring body. Address R. Redondo, 315 Diamond st. GEO. STREET.

MUST sell 1917 1-ton Jordan touring. Give terms; take small car in trade. Will trade for real estate. 2919 MOSS AVE. 31008.

WANTED—Ford roadster with starter. Will exchange Ford coupe, 1920, fine condition. 21467.

FOR EXCHANGE—Practically new, splendid auto. Price $1500. Take clear lot or cheap cottage and assume. OWNER, 04078.

FOR trade, Ford coupe, 1921. Agency car for lot in Los Angeles or acreage. Ford 2084294.

TRADE Hupp 8-cyl. tour. for equity in home. SOUTH 2240.

NASH Sedan, 1926 7-pass., 6 mos. old. Will exch. for real estate. 4727 VAN NUYS.

Automobiles Wanted.

WANT TO TRADE—Stock in large manufacturing concern, good from $5000 to $10,000 for real estate contracts, etc. We will accept conditional sale contracts worth full or part payments or as security for the payment of an automobile. See L. A. Pratt, with

JOHN T. DIX,
824 W. Pico st.
Phone Pico 277.

FOR EXCHANGE—HAVE SEVERAL HIGH-CLASS AUTOMOBILES, 1920, 30's and 21's, WHICH I CAN TRADE FOR CLEAR LOTS, GOOD LOCATION, OR MORTGAGES. SUBMIT YOUR PROPOSITION IMMEDIATELY FOR THIS UNUSUAL PROPOSITION. 629 CALIFORNIA BLDG.

FOR EXCHANGE—National touring car in first-class condition, original paint, good tires; will trade for roadster of equal value. 1200 E. Ventura, Cal.

CASH TRADE—One 1921 Hudson coupe for Marmon, 1921 coupe. Your car must be worth in as good order as mine. Will pay reasonable cash difference. Address Y, box 80, TIMES OFFICE.

FOR EXCHANGE—Model 53, 7-pass. Cadillac. Perfect condition. Only needs paint. Want 5-passenger touring car in good condition mechanically and paint. Cash difference. Phone 728287, or see KENNETH AVE.

PACKARD, 1915 and 1916, 7-pass. body in good condition. Will trade for diamonds, real estate or negotiable paper. E. R. KNOX, 1201 Grosse Bldg. 11404.

GRANT 6; needs some work. Will trade for motorcycle or piano, or sell cheap for cash. Address R, box 232, TIMES BRANCH.

FOR EXCHANGE—$5000 automobile, 1920 model, like new; for $2000 in city lots or property. Address W, box 130, TIMES OFFICE.

I HAVE 1920 Mitchell sedan in good shape, with U. S. Royal Cords. Will trade for small touring car like Dodge, Buick or Studebaker. 1212 S. OLIVE.

FOR EXCHANGE—Mets roadster, starter, wire wheels, want equity in diamond or what have you? 1847 WEST 37TH PLACE.

WANTED—Ford truck, will trade Ford and some cash. 202 H. W. HELLMAN BLDG. Phone Broadway 5895.

FOR EXCHANGE—Will trade good Buick 6 touring car for bungalow lot. N.W. Will assume. 5600 S. CRENSHAW BLVD. 72042.

WILL trade Ford coupe on light Dodge, Studebaker or Ford sedan or diamonds. Address R, box 232, TIMES OFFICE.

FOR EXCHANGE—1921 Ford coupe body for touring body. Address R. Redondo, 315 Diamond st. GEO. STREET.

MUST sell 1917 1-ton Jordan touring. Give terms; take small car in trade. Will trade for real estate. 2919 MOSS AVE. 31008.

WANTED—Ford roadster with starter. Will exchange Ford coupe, 1920, fine condition. 21467.

FOR EXCHANGE—Practically new, splendid auto. Price $1500. Take clear lot or cheap cottage and assume. OWNER, 04078.

FOR trade, Ford coupe, 1921. Agency car for lot in Los Angeles or acreage. Ford 2084294.

TRADE Hupp 8-cyl. tour. for equity in home. SOUTH 2240.

NASH Sedan, 1926 7-pass., 6 mos. old. Will exch. for real estate. 4727 VAN NUYS.

AUTOMOBILES, Etc.—Miscins.

Automobiles Wanted.

AUTO WANTED—Late Ford, 4-1, for my equity in Alhambra lot. W. J. DANIELS, 1236 Ithaca.

WANTED—To trade $300 equity in Culver City lot on small car; 5-pass. preferred. For information come to 1010 W. 47TH ST.

WANTED—BEST LATE FORD $125 CASH WILL BUY. ADDRESS R, BOX 237 TIMES BRANCH.

WANTED—To exchange interest in good gas mine for 2 or 3-ton truck to haul ore. Address R, box 238, TIMES BRANCH.

WANTED—Ford speedster with starter. Will exchange Ford coupe, fine condition. 21468.

WILL pay cash for Hudson coupe. Must be a bargain. 836033. No dealers.

GOOD auto as first payment on imp. chicken ranch. 4607 FOUNTAIN AVE., evenings.

WANTED—Auto in exchange for hardware store. Value $850. 1908 S. MAIN.

WANTED—Late-model light car. Have 2½-months to exchange. 41944, BOYLE 40961.

WANTED—Ford Coupe for 718 Loring st. Address Y, box 284, TIMES BRANCH.

WANTED—Automobile, some cash and collateral local securities. 2134 Rent. WI. 8736.

WANTED—Ford trade for Overland touring. Open Sunday. 1096 S. MAIN.

WANTED—Auto, roster closed; used car; cheap. 1196 opposite Ascot Motor Park.

WANTED—Late Dodge sedan, will give complete pumping plant, value $1500. 15191.

WANTED—Essex cabriolet local model, private party. Call MR. LAWSON, Holly 2426.

SPOT cash for any standard make
F. G. STEPHENS, 1036 S. Olive. 62511.

WANTED—STELL, PAY HIGH FOR GOOD LIGHT CAR. 132 W. 10TH ST.

Automobiles for Hire.

CARS TO RENT—WITHOUT DRIVER.

Twin Six Packard, Cadillac 8, Studebaker 6, Marmon, Buick, Dodge, Fords and other cars; rent to responsible parties by the hour, day or week.

STILLWELL AUTO LIVERY,
944 S. GRAND AVE.
60297—Phone—Bdwy. 397.

FOR RENT—

1920-21 MODELS

Studebaker, Buick, Hupp, Ford, Chevrolet and others, to rent without driver, by the hour or day. Special prices by the week or month. Cars are new and in excellent running order.

TRAVELER MOTOR LEASING CORPORATION, 1026 S. Broadway.

WITHOUT DRIVERS—
Latest model Studebakers, Buicks, Dodges and Fords, 50c to $1.75 per hour, gas and oil furnished (rent on Ford).
PARSONS BROS.
116 W. 9th st. Phone 11090.

CARS FOR RENT—Without drivers. Cadillacs, Hudsons, Studebakers, Chevrolets, Oaklands, Overlands, Fords and others, by day, week or month. Rates reasonable. Phone 63560. RUPP AUTO SHOP AND GARAGE, 943 South Grand.

50c PER HOUR—
NO MILEAGE.
Fords without drivers, also starters, also rewiring. Ford owners, DRIVE-IT-MYSELF, 1918 Figueroa st., phone 19327.

HOLLYWOOD—
Cars for rent without drivers.
HUGH MOTOR CO.,
Triangle Motor Co. 5724 Hudson ave.
Hollywood. 578307.

TO LET—
NO MILEAGE.
FORD TOURING CARS AND TRUCKS.
PHONE 67965. 917 S. HILL ST.

WE rent without driver, 1920 Studebaker sedan and Dodges. Also Fords, 50c per

POULTRY AND PET STOCK.
For Sale, Exchange, Wanted.

Dogs and Dogs at Stud.

FOR SALE—Thoroughbred bull terrier pups, or will exchange for 3-in. 3-4 in. water pipe; rexus rabbits or bird dogs; or what have you? York Bldg. car to end of line. 4300 CORINGA DR.

FOR SALE—2 male Boston terriers; one 8 months old and one 9 months old; also pr stud. Boston terriers and French bulls. 6266 SOUTH MAIN.

FOR SALE—Beautiful Collie puppies from choice pedigreed stock. Eligible to registration. CARTER COLLIE KENNEL, 1040 Island Ave., Wilmington, Cal.

FOR SALE—Fine male Airdale dog. Sold my home; have no place to keep him. I will take a good shot gun or will sell him. 1941 W. 41ST PL. Sunday only.

FOR SALE—Dandy male Collie; 7-mo. old; $15. Female $15; Both Sable and White. MR. KUCK, 1824½ S. South Main St., Sign on boulevard.

AT STUD—Imported Irish Terriers, "Fermoy". Probably the best dog of his breed living. Also Aussie puppies for sale. R. MAINDERA, 1301 Lowell Ave.

FOR SALE—Pedigreed Boston Terrier pups from prize winning stock; good heads, tails and marking. 795357.

FOR SALE—Boston Terrier puppies, male and females. Splendid specimens. 2837 GRANADA.

FOR SALE—Toy Boston Terriers; 2 females 8 weeks old; fine pedigree. Very reasonable. No. 4821. 233 EAST 50TH ST.

FOR SALE—Well marked Fox Terrier puppies; clean, healthy and well cared for. Prices for everybody. 1516 S. CATALINA.

FOR SALE—A pet or watch dog cheap if in the new store. L. A. PET SHOP, 225 E. 6th st.

GIFT free advice in the care and attention of your dogs at the L. A. PET SHOP, 225 E. 6th st.

FOR SALE—Dandy ped. Boston Terrier puppies, $30 and up. 2603 E. 6th st. PHONE 41054.

AT STUD—English bulldog, "Paddy Ryan" and "White Defender." 4811 W. 17TH DRIVE. West 4585.

FOR SALE—Perfectly marked fox terrier puppies; the real small toy kind and pedigreed prop. 607 S. GRAND AVE.

FOR SALE—Irish setter male puppy. 215 N. MISSION DRIVE. Route No. 1, Box 2-4, San Gabriel, Cal. Phone San Gabriel 274-J.

FOR SALE—TOY BOSTON BULL TERRIER pups, pedigreed, reasonable for quick sale. 1809 WEST 38TH ST.

FOR SALE—Cheap, pedigreed Airedale pup, both parents registered. Phone Lincoln 173. 2042 HUMBOLDT ST.

FOR SALE—Dandy pups; sire Whitehark Lynast. 821 Pac. Finance Bldg., Ist. TELEPH.

AT STUD—"Monte Man," 15 lbs.; "Night Queen," 12. Beautiful Toy Boston puppies for sale. 2021 VICTORIA. Ver. 5565.

AT STUD—English bull; Country Model; prize winner. 77785. 1195 W. 36TH PLACE.

FOR SALE—Pollitose puppies, unusually good, reasonable. POR PAT KENNELS, 2016 Hooper Ave. So. 460. Visitors welcome.

FOR SALE—Toy Pomeranian puppies for particular people; registered stock. 1032 S. 30TH ST.

FOR SALE—Pedigreed Boston Terrier puppies. 1260 EAST SLAUSON AVE. R 2114-J.

FOR SALE—Prize Fox Terriers, also Bulldog pups, 8 weeks old. Thoroughbred. Bargains. Call today. 2036 WEST 20TH ST.

FOR SALE—Full-blooded brindle French bull puppy, 4 months. 597615.

FOR SALE—Thoroughbred pit Bull puppies. 826 EAST COLORADO BLVD., Glendale.

FOR SALE—Pedigreed Toy Bull puppies. 558674.

FOR SALE—Broken Pointer Dogs. EDWARD H. POST, 3929 Alameda Drive, San Diego.

FOR SALE—Police male pup, registered. Look him over. 2660 WOODLAWN.

FOR SALE—Boston Terrier puppies. BRIDGES, E. Manor Drive, North Inglewood.

FOR SALE—Great Dane dog, (male,) verified pedigree of 2 generations. A purely wonderful dog, price $100. Call 87377 Monday.

FOR SALE—High-grade Pointer dog, 9 mos. old. Call Sunday a.m. 1410 S. FLOWER, or week days 604 W. Pico.

FOR SALE—English bull pups, cheap if sold today. 1901 MAGNOLIA AVE.

FOR SALE—Fox Airedale puppies; reasonable. 416 S. RAMPART BLVD.

FOR SALE—Pure-bred poodle; age 2 months. 1 FLETCHER 12-Y.

FOR SALE—Good watch dogs at the L. A. PET SHOP, 225 E. 6th st.

FOR SALE—Nice small male Chihuahua dog. 607 S. GRAND AVE.

FOR SALE — Pedigreed thoroughbred toy Black and tan roaster. 1250 W. 37TH ST.

FOR SALE—Thoroughbred pedigreed Collie pup, 8 months old. Reasonable. 71804.

FOR SALE—Pedigreed Boston bull puppies. Males and Females. 73863.

FOR SALE—Fine little Screwtail Boston male pup. Reasonable. Am moving. 1608 S. GRAND.

FOR SALE—Registered toy bulldog puppies. Price reasonable. 1645 WEST 37TH ST.

FOR SALE—Well marked Collie dog, male, 1 year old. 1408 S. SAN PEDRO.

FOR SALE—Police dog, $25; pit bull $15. Cageries, $6. 9700 S. HOOVER.

FOR SALE—Cheap. Pedigreed, Airdale puppies. CALL 53189.

FOR SALE—Boston terrier toy puppies, ped., screw tail. Reas. 5726 YORK BLVD.

Cats.

FOR SALE—
KITTENS—WONDERFUL ORANGE KITTENS.
They have the smartest, round faces and long, heavy coats. These kittens are brick-red, not the ordinary light, common yellow. Head by the Pacific Coast wonder—
APACHE REDBOY.
FAIRCHILD'S SANITARY KENNELS,
1426 Valencia.

AT STUD—RELIANCE, HONEY BUNCH, Persian, brown tabby, beautiful coat, perfect markings, rich sable coloring, son of Champion Sun Star of Bengal, grandson Imported Evelyn Viceroy; has won highest honors; fine head, fee his pedigree before breeding. Fee $15. 2750 CARTON WAY, Hollywood. Phone Hollywood, 4405.

AT STUD—Table of Cordan, Sequels Algonon, reg., shaded silvers, Blue, Silver, Red, Tortoiseshell and pet kittens for sale. 2079 HAMPTON AVE. Vermont 4241.

FOR SALE—Bear's best cattery has "Tiger," brown tabby and "Cumberland Friar," blue cream, white orange and tortoise. Trial mating stock. PHONE 709857.

FOR SALE—Angora kittens, 10 weeks; 1 female, 1 male; reasonable. Phone 776; 826 CALIFORNIA ST.

FOR SALE—Male Persian cat, silver gray. Call Sunday. Reasonable for Good home. 20020.

AT STUD—ALL COLORS OF CATS. SERVICE $5. FAIRCHILD'S SANITARY KENNELS, 1426 VALENCIA ST.

FOR SALE—Registered prize stock, Persian cats and kittens, beautiful for and fancy. Reasonable. 29001. Trials for service.

FOR SALE—South American Persian kittens, silver, black. Phone evening, BDWY. 5897.

FOR SALE — Persian kittens, ped.; $15. A test, $5 & $10. 1214 W. 71ST. after 5m

FOR SALE—14-room 2-flat, brick-veneered Persian cat, etc. 1425 S. MAIN. 2200.

FOR SALE—Persian kittens, grey. WEST 895 after 5 o'clock.

FOR SALE—Pedigreed Persian kittens; 1929 SOUTH VERMONT. gear.

FOR SALE—Beautiful silver Persians, 8 weeks. Ped. 1174 N. VIRGIL. 83068.

Miscellaneous.

FOR SALE—We have just opened a new and up-to-date pet shop, with a good line of imported and domestic canaries, parakeets, dwarf parrots, talking birds, cockatoos etc. Best line of seeds in the city. L. A. PET SHOP, 225 E. 6th st.

FOR SALE—Monkeys as well as a large assortment of birds. L. A. PET SHOP, 225 E. 6th st.

FOR SALE—Red, black Cocker Spaniel pups, 3 mos. $400 SO. FLOWER.

Wanted.

WANTED—Kittens and cats of good pedi. PIONEER HATCHERY.
320 S. Spring St. Phone 61493.

WANTED—Large cavies, males or females. If interested call Sunday afternoon, or write EXCELSIOR CAVIARY, 345 Palm Avenue. Phone Gardena 228.

WANTED—Canary and all kinds of fancy birds.
PIONEER HATCHERY.
320 S. Spring St. Phone 61493.

WANTED—We want to buy hatching eggs. Write what you have. PANTHEON EX-CHANGE, 660 S. Main st., Los Angeles.

WANTED—Puppies of all kinds.
PIONEER HATCHERY.
320 S. Spring St. Phone 61493.

WANTED—Pullets of all kinds.
PIONEER HATCHERY.
320 S. Spring St. Phone 61493.

WE BUY puppies and dogs. See us first. L. A. PET SHOP, 225 E. 6th.

TOO LATE TO CLASSIFY.

FOR SALE—Store, 4-room Cal. house and garage, near Main st. Lot 40x135. Only $1700, $900 cash, balance easy. Call Monday, 8300 S. Main St.

FOR SALE—6-room house near Maple ave. and Jefferson st. Only $5800, $2300 cash, balance easy. Call Monday, 8300 S. MAIN ST.

FOR SALE—Exceptionally fine 7 months Airedale pup, Anita Baldwin stock, must be sold at once. ALHAMBRA 728-W.

TO LET—Tent space, large tent house for sale cheap. Only 10 minutes out. Sherwin Villa car. 1631 ALGAZAR.

SIX-ROOM colonial bungalow, hardwood floors throughout, corner lot, in very best of condition. 1149 W. 83RD ST.

TO LET—6-room house, 634 E. 53RD ST. Call between 10 and 3. 1138 E. 25TH ST.

TO LET—Half of modern bungalow. References. 970 N. BOYLSTON.

BUICK, 1921, privately owned, I bought this car in March. It is in perfect shape; must sacrifice. Call MAIN 4104, Apt. 3-5.

WANTED—Equity in house for $1000 cash and a new automobile, never driven. Will assume. PHONE 83787, mornings.

TO LET—Room, one or two women. Business women preferred. Breakfast privileges. 1147 W. 47TH ST. Phone 26111.

BUICK, 1922 run 2000 miles; newness hardly off. Will sacrifice. PHONE 16940.

CARS FOR HIRE; $10 K. GRAND, 80974 & SPRING, 69462 or 14169.

FORD coupe, 1921, never used, sell $50 off. Call PICO 3856.

SPOONING NOT EASY TO STOP.

Neither Will Young Return to Old Dances.

Jazz Corrupts Everything, Says Lady Mary.

Not Sure That New Methods Aren't Best.

BY LADY MARY.

[BY CABLE—EXCLUSIVE DISPATCH.]

LONDON, October 29.—"No, dear Lady Mary, you cannot stop our spooning any more than you can make us go back to the old dances," said a beautiful young flapper to me just the other day.

I had been saying that the manners of the modern British ballroom would have caused a scandal in the last days of Queen Victoria, which I dimly remember.

Well, so it is. I suppose we cannot stop the tendency of modern times toward frankness in the manners of young people. We have not stopped it in the character of plays and novels, we have not stopped it in the conduct of the middle-aged and elderly and I do not suppose that we should hope to stop it in the ballroom.

But I heave a quiet sigh, just now and then, when I see young people dancing.

JAZZ CORRUPTS ALL.

Jazz has corrupted everything. It is worse than ragtime. It is mania, insanity, bewilderment, nonsense, a crime against the arts of music and the dance—but it is fascinating. The young folk seem to become intoxicated with these crazy dances as the niggers of the voodoo ceremonies do with their strange measures to the tom-tom.

I watched some of them at a dance the other night and my head still swims.

When I said, the other day, to a gentleman of the old school, as we were watching the young dancers: "There seem to be no square dances, these days." He answered, very cynically, "There seems to be, these days, nothing that is square."

Of course I don't believe him. I cannot dance the new dances but I like to see the youngsters dance them.

INNOCENT AMUSEMENT.

They get as good, and I believe, as innocent amusement out of them, as we used to get in the days of my girlhood out of our quadrilles, gavottes, waltzes and polkas. Personally I do not think the arm clasps are much tighter. Thinking back I don't think they could be!

As I am able to analyze them, the new dances are based on rhythm wholly and pay not the slightest heed to form.

Well, isn't that more natural than the old way? Isn't the new dancing, as a matter of fact, far more natural than the old?

I believe the new dances are an expression of the individual. The old dances were not. They were and nothing of the poetry of motion. They were as awkward as the hopping of the merry German peasants. Dancing, then, was principally a matter for the dancing masters. Today it is a matter for the dancers—and I believe that that is better.

HIS WIFE'S TIP.

A Youngstown man was an enthusiastic spectator at the Kentucky Derby. Having little knowledge of the sport, and desirous of placing a small bet just for the excitement of the thing, he looked over the list of contenders until his eye rested on "Behave Yourself."

The Youngstown man, as the news reports have since told the world, was among those who "cleaned up," because Behave Yourself was the Derby winner.

"How in the world did you happen to pick the winner?" asked a friend.

"I had a hunch."

"Hunch?"

"Yes; 'behave yourself' is the last left home."—[Youngstown Telegram.

OFF-SHORE RADIO.

[BY U. S. NAVAL RADIO COMMUNICATION SERVICE.]

HONOLULU, Oct. 27.—Arrived: S.S. West Prospect, from San Francisco.

YOKOHAMA, Oct. 27.—Arrived: S.S. West Carole, from Portland; S.S. Shinyoku, from London; S.S. Tatun, from Angau Island. Departed: S.S. Union, for Kobe; S.S. Arabia, for Seattle; S.S. Tatsuta Maru, for Kobe. Oct. 28.—Arrived: S.S. Tenyo Maru, from Yokohama; S.S. Korea, from Osaka; S.S. Empress of Asia, from Vancouver. Departed: S.S. City of Spokane, for Seattle; S.S. Tatuta, for Shanghai; S.S. Monahan, for Yokohama; S.S. Knoxville City, for Manila; S.S. Shinyo, for Yokohama; S.S. Malay, for Bombay; S.S. Harold Dollar, for Manila.

PORTLAND, Oct. 28.—Arrived: S.S. Abedmadu Maru, from Japan; S.S. Norman Monarch, from England. Departed: S.S. Melwa Maru, from Queenstown.

ASTORIA, Oct. 28.—Arrived: S.S. Norman Monarch, from England. Departed: S.S. Colusa, for Coquimbo; S.S. Begona, for Colon.

SEATTLE, Oct. 28.—Departed: S.S. Katoeli Maru, for the Orient; S.S. Edgar Luckenbach, for New York.

SAN FRANCISCO, Oct. 28.—Arrived: S.S. Jaddan, from Hongkong. Departed: S.S. Royal Arrow, for Tabubar, via Manila.

GRAY'S HARBOR, Oct. 27.—Arrived: S.S. Shinboku Maru, from Kobe. Departed: S.S. Simoker, for Batavia; S.S. Portia Hanley, for Manila.

RADIO REPORT.

[BY U. S. NAVAL RADIO COMMUNICATION SERVICE.]

Noon, Oct. 28.—S.S. Panaman, New York for Los Angeles, 923 miles from Los Angeles; S.S. Cold Harbor, New York for Los Angeles, 1123 miles from Los Angeles; S.S. Robin Hair, New York for Los Angeles, 728 miles from Los Angeles. 5 p.m., Oct. 28.—S.S. Pacific, Los Angeles for Baltimore, 1275 miles from Los Angeles; S.S. Atlantic City, Los Angeles for New York, 1118 miles from Los Angeles; S.S. Meriden, San Francisco for Guatemala, 1270 miles from San Francisco; S.S. Buckeye State, Baltimore for Los Angeles, 842 miles from Los Angeles; S.S. Floridian, Los Angeles for Havre, 458 miles from Los Angeles; S.S. Mexico, San Francisco for Masatlan, 100 miles from Masatlan.

TOO LATE TO CLASSIFY.

FOR SALE—Owner must sacrifice immediately, 2 places at Tujunga, 20 miles from Los Angles and paved State highway. 11-room cabin with blooming porch on hillside, $1000; 2-room house, near New Thought College, $1050; 3-room house and sleeping porch, near stores and boulevard, $1400. Phone OWNER, Holly 1961.

FOR SALE—Ford touring. Price $250; all new rubber, spare tire and tube, new one-man top, slip on covers, Dort fenders, Maxwell radiator, speedometer, theft signal, sun shade, skid chains, extra plugs. Must sell at once. All in A No. 1 condition. 1702 EAST FLORENCE AVE. Watts car. South 2465-J. Call after Sunday.

TO LET—Wilshire district, large airy corner room, well furnished, twin beds, private bath, 2 closets, refined couple or two business men who appreciate convenient surroundings; home comforts and best of board; can accommodate 2 dinner guests. 971 S. WESTMORELAND. 53964.

$5 LET—6-room upper flat, east and south exposure, to party buying furniture; good income; close in. 1629 S. FLOWER.

WANTED—Experienced all-around mill men on furniture, work night shift. Apply Monday morning, MANHATTAN FURNITURE CO., 900 McCarty st.

TO LET—W. Adams dist., nr. Normandie, attractive apt.-house suite; front room, private entrance, $40. 1671 W. 23RD STREET.

FOR SALE—22 Winchester special repeating rifle, like new; cleaning outfit, very cheap. Call after Sunday, 1702 EAST FLORENCE AVE. Watts car. South 2465-J.

SHANGHAI FOND OF YANKEE CANDY.

Tons of American Sweets Consumed Monthly in Paris of Far East.

[EXCLUSIVE DISPATCH.]

SEATTLE (Wash.) Oct. 29.—To the widely accepted theory that candy is popular only where liquor is scarce, Shanghai, the lively, joyous oriental port often referred to as the Paris of the Far East enters an exception if not a flat denial. All sorts of alcoholic beverages flow freely there, and yet candy maintains a surprising degree of popularity. Tons of it are consumed monthly, according to the reports of American commercial agents, which are supported by the experience of shipping men.

No less than 20,000 pounds of chocolates, bonbons, jelly beans and taffy were included in the cargo of the Admiral liner Wenatchee which recently cleared for the Orient. This comprised a single shipment consigned to Shanghai. Yokohama, Kobe and Manila also like candy, but do not buy as much as Shanghai.

Court to Issue Order Against Miners' Chief.

[BY A. P. NIGHT WIRE.]

INDIANAPOLIS, Oct. 29.—Refusal of President Lewis of the United Mine Workers of America to agree to suspend union efforts to organize the Williamson coal fields of West Virginia was followed by the announcement of Judge Anderson in the Federal court here today, that an injunction would be issued Monday.

The decision to issue the order was made by Judge Anderson after he had expressed the intention to defer all action in the case until the final trial. However, he held that meanwhile efforts to unionize the field must be stopped. He called on Mr. Lewis for a decision. Finally Mr. Lewis declared: "We have a constitutional right to organize and I decline to surrender."

FATE OF EX-EMPEROR CHARLES UNDECIDED.

[BY CABLE AND ASSOCIATED PRESS.]

PARIS, Oct. 29.—The Council of Ambassadors again failed today to reach an agreement regarding final disposition of former Emperor Charles, who last week made an abortive attempt to regain the Magyar throne. No government has volunteered asylum for him. Assent of the Portugal government to placing Charles on Madeira Island was asked but no reply has been received.

Reports of mobilization of the forces of the Little Entente because of Hungary's failure to deliver the former ruler to it have reached the council, which decided to tell the Allied representatives in the Little Entente countries to recommend that those powers suspend war preparations.

UNIONS UNINTERESTED IN OIL STATEMENT.

[BY A. P. NIGHT WIRE.]

BAKERSFIELD, Oct. 29.—Commenting on the statement issued by the Oil Producers' Association of California tonight which gave rise to rumors of the oil workers' strike in the San Joaquin Valley being near a settlement, E. B. Daniels, secretary of the union, said tonight that so far as the striking men were concerned it means nothing.

Members of the Federal Mediation Board, C. T. Connell and E. P. Marsh, held conferences with the district council representing all unions in the State here yesterday, but this could have no bearing on, nor could it be the cause of the association's statement, it was the opinion of Mr. Daniels.

Reproducing Old Engravings.

An ingenious method of making photographic copies of plates and engravings in books that cannot be removed from libraries, and where the use of the camera is prohibited, has been devised by Jarvis Smith, an Englishman. He coats a cardboard with luminous paint, exposes it to sunlight or electric arc light, and then places it at the back of the engraving while the photographic plate is placed on the face of the engraving. The book is closed, and after one hour, depending largely on the thickness of the paper, a satisfactory negative is produced. The book is inclosed in a black cloth during the manipulation, from which the book takes no harm.—[Rochester Post-Express.

Different Kind of Criticism.

"Arthur," said a young artist to a friend, "do you see that lady and gentleman who are looking at my picture and talking in such low, earnest tones?"

"Yes," replied the friend.

"I wish you would saunter by carelessly and find out what they are saying. It looks like business."

"She is calling him down for staying out late last night," said the friend, returning.—[Pittsburg Chronicle-Telegraph.

TRANCE OF NINE YEARS IS ENDED.

South African Woman Now Awake After Sleeping Since 1912.

[BY THE ASSOCIATED PRESS.]

JOHANNESBURG, Sept. 25.

After being in a cataleptic trance for nine years, Anne Swanepoel has awakened in possession of all her faculties. Her voice is weak, but distinct.

"MYSTERY PORT" NOW DESCRIBED.

Richborough Well Concealed During the War.

Was of Immense Service to Fighting Allies.

All British Guns Lost Were Replaced Quickly.

BY GEORGE WILSON.

[SPECIAL FOREIGN CORRESPONDENCE.]

LONDON, Sept. 17.—Revelations of war secrets are the order of the day. Up to this time there has been much reserve—almost as if Britain were not absolutely certain that the great tragedy had ended.

The latest lifting of the ban shows secret details of the great "mystery port," one of the most important of all British war enterprises, but so carefully concealed, even from Englishmen, that thousands living within a few miles were ignorant of the port's real character until long after the armistice, and many actually resident in the city, which sprang up by magic where a marsh had been about it, did not have the least idea as to the importance to the war of the community in which they lived.

This port is Richborough, on the Kentish coast between Sandwich and Ramsgate. From Sandwich several of the earliest Massachusetts families emigrated to America, and Ramsgate is a summer resort. This is one of Great Britain's most historic sections. At the time of the beginning of the war it was principally characterized by a large area of marsh land. Its river is the Stour. The Stour was diverted and immense docks built, one of them being not less than 2200 feet long, abutting on a splendid basin.

PORT WELL EQUIPPED.

At this and other docks immense steel barges were loaded for the trip across channel to the French ports of debarkation, and on these barges and the manifold other craft constructed in the great yards, bought or commandeered for this war service, nearly all the British artillery and supplies were carried. No German port ever was better equipped than Richborough.

Eighty miles of special railway tracks were laid to serve the docks alone and a shipyard was established where nothing had existed prior to the war except salt marsh.

The barges of this ferry were enormous and could take an entire train of the short "wagons" or freight cars in which the British railways transport freight. The immense importance of this port to the final victory of the Allies may be estimated when I say that not less than one-third of all shipments made from England to any of the war zones, including, of course, that of France and Belgium, were made from Richborough. In one month, that of October, 1918, the ferries going out of Richborough carried 132,000 tons of supplies.

600 GUNS IN 48 HOURS.

In 1918 when the British and French suffered such disaster—in the last week of March—the army of Britain and much of that of France was re-equipped with an almost instantaneous promptitude largely because of the efficiency of this port. Six hundred guns, which were the total of the British loss, were replaced by new ones shipped from Richborough in something less than forty-eight hours after the beginning of the British knowledge of the disaster.

It is an extraordinary thing that the Germans apparently never got a real inkling of the importance of this port, despite the acknowledged perfection of their spy service. Of course Richborough was well equipped with air defense facilities, but it was not called upon to use them, for at no time did it suffer serious attacks by Zeppelins or airplanes although it was, of course, within easy reaching distance for them.

The vessels constructed in the Richborough yards were of the most purely utilitarian character—the barges for the train-ferry, tow-boats, large and small, rescue tugs (powerful sea-bruteg capable of hunting down ships into port after they had been torpedoed) tugs of the "Dance" variety.

WORK ASTONISHING.

Some of the feats of these big tow-boats during the war were astonishing. They are now offered for sale and their great war-service seems to add nothing to their money-value, but to the layman it would seem as if it should. The range of tugs is from 85 to 2400 horsepower. The larger ones are known as "rescue tugs" and all named after saints. They did heroic feats of heavy towing in almost all the waters of the world, for they were sent to be on call wherever ships were likely to be put into distress by Germany's ruthless submarines.

One notable feat was that of the St. Columb. It towed the torpedoed armored cruiser Weymouth, feared to be in a sinking condition, a great distance to safety in the Adriatic. The story of that feverish effort in which men and machinery co-ordinated as they have done many times in history has become a tradition in the warhistory of the British merchant marine. With this tremendous load on behind her on steel cables and in by no means the best of weather the St. Columb managed to achieve an average of six knots per hour, while her crew was ever ready for attack by submarine.

Today the British government with respect to Richborough and its craft is in much the same position that the American government is in with regard to Hog Island and the Shipping Board craft. Tonnage is a drug upon the market in England, as it is in the United States, and those who built up the port and produced the many craft now lying idle there under high pressure in war time now are disgusted because no worthy bids are made for them to be used in peaceful service.

PLANS TO RAISE TAX VALUATIONS.

[EXCLUSIVE DISPATCH.]

SANTA ANA, Oct. 29.—Orange county property assessments will be increased fully 20 per cent next year, County Assessor James Sleeper announced today.

Sleeper says he will increase the assessments for the reason that if he does not the State Board of Equalization will. With the increase of assessed valuation, the tax rate will be lowered, it is said.

The present assessment of the county, $115,000,000, is approximately 30 per cent of the actual marketable value, according to Sleeper.

NOW GUARDED. ALUABLE MAIL.

New York Postoffice Using Fifteen Motorcycles to Accompany Wagons.

[BY A. P. NIGHT WIRE.]

NEW YORK, Oct. 29.—Fifteen motorcycles with side-car attachments, driven by armed postal employees, were put into service today to accompany wagons loaded with valuable mail.

Woman Blames All Her Woes on Prohibition.

[EXCLUSIVE DISPATCH.]

PITTSBURG (Pa.) Oct. 29.—Here is a wife who blames her marital unhappiness on the Volstead Act and the enforcement of prohibition laws, as, since the law became effective her home, she says, was broken up.

Mrs. Rose Smith so testified in the divorce proceedings she brought against her husband, Emerick Smith, a tailor of Sewickley. She said that he drank before prohibition like a gentleman should, but like something else after prohibition became effective.

They always got along well together, but after prohibition was supposed to have become effective there was no living with him. She had to leave him, she said. The wife is recommended a decree of divorce in the masters' report.

TWO BOYS INJURED BY TRAIN AND AUTO.

MOTORIST HELD ON CHARGE OF RECKLESS DRIVING AFTER ACCIDENT.

Two school boys were seriously injured as the result of traffic accidents last night.

Running in front of an inbound Redondo Pacific Electric freight train at the Florence-avenue crossing early last night, Horace Foskett, age 9 years, son of Pacific Electric Agent Foskett of Compton, was severely injured when the motor struck him and threw him to one side. Taken to the Golden State Hospital it was found that he had suffered a possible skull fracture and fracture of the collar bone.

Motorman Luther and Conductor Shick were in charge of the train. The boy's home is at 7186 Meramont avenue, Compton.

Lester Feinberg, aged 10 years, of 5201 Hooper avenue is in the hospital with a fractured skull and Joseph Kenley, contractor, of 931 East Twenty-fifth street is in the University Station Jail charged with reckless driving as the result of an accident which occurred near Twenty-fifth street and Central avenue. According to the police the boy was being carried by his father across the street in the middle of the block. At the approach of Mr. Kenley's car the police stated that the father let the boy go. Mr. Kenley, it was said blew out two of his tires in an attempt to stop in time to avoid hitting the boy.

DIES OF INJURIES.

Aged Woman Struck and Dragged By Auto at Beach Expires.

Injuries received in an automobile accident resulted in the death of Mrs. Mary Baughman, aged 70 years, at Long Beach last night.

Mrs. Baughman, who lived at 1405 East Anaheim street, Long Beach, had stepped from a jitney bus at Gundy avenue, when she was struck by an automobile driven by A. H. Austin, 1612 Stanton Place. Neither the driver nor bystanders saw what had happened and the woman was dragged several hundred feet along the street before the car was stopped. When Mrs Baughman was taken from beneath the car she was frightfully cut and bruised and died of a fracture of the skull before she could be taken to a hospital.

She had no relatives with the exception of a son said to be in the Army and stationed at an Eastern post.

TO MAKE WEATHER FORECASTS ACCURATE.

[BY A. P. CORRESPONDENCE.]

LONDON, Oct. 8.—To assist the British meteorological office in making accurate weather forecasts, a staff of British observers is leaving to take charge of the new observatory established on the island of Jan Mayen, 300 miles east of Greenland.

From there they will send wireless reports to the Air Ministry here.

GIRLS SELL APPLES TO BENEFIT ORPHANS.

An auction of Halloween apples was held by forty girls of the Frances DePauw School westerday at Vine street and Hollywood Boulevard for the benefit of Los Angeles orphans. Fifty sacks of apples were gathered by the girls from the orchards of Weddington Brothers, Lankershim, under the direction of C. M. Pierce. All unsold apples were distributed to the orphans' homes and the rescue mission. This is the third sale of apples from the Weddington orchards this autumn. Another sale will be held Saturday.

HIGH COSTS MAY CLOSE UP OPERA.

Management in Rome Says Musicians and Singers Must Take Pay Cut.

[BY CABLE—EXCLUSIVE DISPATCH.]

ROME, Oct. 29.—Excessive costs have brought the announcement that the opera in Rome will not be opened this year unless the chorus and orchestra are prepared to discuss a reduction of salaries, which seems unlikely.

GROUND HOG A PREVARICATOR.

Don't Trust Him, Advice of Scientific Sharks.

Animals as Forecasters of the Weather Ridiculed.

Divers Other Traditions Are Termed Fallacies.

BY FREDERIC J. HASKIN.

[SPECIAL CORRESPONDENCE.]

WASHINGTON, Oct. 24.—"We are going to have a hard winter this year."

You hear a lot of amateur prophesies to this effect, and a few to the contrary. Some base their predictions on the way the squirrels are piling up nuts and some on the report that muskrats have thick fur, and some on the fact that ducks have come south sooner than usual.

The Government attaches no significance to special industry on the part of squirrels, or to any of these other things. Nor does it consider reports of early flight of birds to the South a true warning that winter will set in sooner than usual. The Government biologist and meteorologist regard these phenomena as interesting but no more to be relied upon than the pretty story of the ground hog and his shadow.

ARE NOT SO WISE.

"The fact is," says Dr. A. K. Fisher, of the Biological Survey, "we have no proof that animals are supplied in advance with instinctive warnings of storms or cold weather. On the other hand, there is a good deal of proof that they do not know in advance about weather conditions. If they did, there would be fewer catastrophies in the animal world.

"Weather changes often overtake birds, for instance, with tragic results. If birds could sense storms far ahead we would not hear of 3,000,000 Lapland longspurs being beaten to the ground in a driving storm in Minnesota. This incident occurred in the spring when these birds were flying north. They were caught in the gale. After it was over, ornithologists measured the area of the frozen lake where the birds lay dead and then counted the birds to a square yard. According to careful estimate, 3,000,000 were killed out of the day. When birds do seek shelter in a storm it is generally because they can no longer keep up in the air, not because they sense the storm's approach."

Early migration of birds is commonly accepted as an infallible sign that winter may be expected at once. Birds really migrate, Dr. Fisher says, not because they anticipate cold, but because the food supply is disappearing.

When they migrate sooner than usual in the fall it may mean that winter is setting in and destroying their chances of getting food, or it may mean that less of the food needed by those particular birds is available for, as a third supposition, there may be unusually large flocks of the birds in a locality and the food supply is not lasting so late as usual.

WHAT MAKES FUR GROW.

By the same specious reasoning, it is sometimes asserted that animals are provided with thicker fur in preparation for a severe winter. The facts, so far as science has studied them, are that animals do have thicker fur in cold winters. Animals in very cold climates have thicker coats than similar species farther south. This is a well-recognized fact in the fur trade, where furs from the far North bring much higher prices than pelts from warmer latitudes.

The overlooked fact here is that the warmer coat is furnished by nature after the cold sets in, not before. Roughly speaking, the cold stimuates the skin to produce thicker fur. Yet reports of thicker fur on animals in the early fall are widely regarded as a sure sign of heavy weather ahead.

ANOTHER FALLACY.

Hibernation is another misinterpreted animal function. Early hibernation is often pointed out as one of the signs of approaching cold. As a matter of fact, animals do not hibernate so much on account of cold as because of their bodily condition. When a bear has an inch of fat on his body, or whatever he needs for the winter, he feels, we may imagine, much like a person who has eaten a hearty meal. So the bear curls up in a protected place and sleeps.

With some animals this desire for sleep comes in the hottest part of the year. Ground squirrels in the West go into the ground in July and stay there the balance of the summer months.

An example of how hibernation is connected in our minds with weather is the ground hog shadow tradition. The ground hog, or woodchuck, is supposed to regulate the coming of spring. The story goes that the ground hog comes out of his hole on Candlemas day, February second, and looks around. If he sees his shadow he returns to his hole, thereby informing the world that winter is not over. If the sky is cloudy he ventures out to enjoy the spring days that are coming.

DON'T TRUST THE GROUNDHOG.

This tradition got its origin through the January thaw that sets in some years. For a week or two the weather is pleasant and melting. Farmers know by experience that this fine weather does not hold, and that it is almost invariably followed by a setback. Spring is apt to come sooner if there is no January thaw, and the temperature rises gradually a little later. The ground hog comes into the story because he emerges from his winter quarters about this time. If he comes out and finds the sun shining he is supposed to know that the warmth is too unseasonable to last.

The story would be more reasonable if the fate of the winter rested on the temperature of ground hog day rather than the sun. A day of freezing temperature may be bright and sunny. Yet the sign would read that the ground hog saw his shadow and winter was not over.

Tracing the different traditions back, it is easy to see how they originated. Today we merely quote them without considering their significance or without making allowances for facts that science has proved since the old weather lore was evolved.

The conclusion of scientists that lower animals are not better equipped to be weather prophets than human beings would be without their instruments and scientific knowledge.

Expert Advice.

Hiram: This horse has a pedigree.

Doc Summers: I can't help you any; you'll have to see a veterinary surgeon.—[Detroit News.

WISCONSIN IS IN DASH FOR TITLE.

[BY A. P. NIGHT WIRE.]

MADISON (Wis.) Oct. 29. The Wisconsin football team took a step toward the conference championship today by defeating the Minnesota eleven, 35 to 0, before 25,000 spectators.

LIVENS UP VIRGINIA GRIDDERS.

Coach "Fat" Spears Injects Some Football Pep Into Stolid Mountaineers.

[SPECIAL CORRESPONDENCE.]

MORGANTOWN, Oct 29.—"Fat" Spears is getting considerably more than twice as much in salary as any earlier West Virginia University football coach, but he has done what few if any former coaches have been able to accomplish, which is to say that he has been able to make the Mountaineers take their football so seriously that they weep over a defeat.

Former Mountaineer teams have been termed "stolid" and "dumb," but not so the 1921 West Virginia eleven. The heads are up and the men are showing a knowledge of the game that promises to make the team, which has always been regarded as one of unusual physical qualifications, into one that will be a real factor in American football. The fighting spirit, without which no team can be successful and which has been largely missed in past West Virginia teams, is now present and when the team gathered in the dressing room after the Pitt game the whole outfit to a man sat down and cried like so many children and were ready to go back and battle Pitt for more. It should be well understood, however, that the Mountaineers make no claim to the "praying record" of Centre College.

Incidently, George Hill, the sturdy fullback of the Mountaineers, starting off like real All-American stuff. Against Pitt he ran fifty-three yards for West Virginia's first touchdown, and later ran ninety-two yards from the kickoff for the second one. Against Ohio University here Saturday he ran forty-seven yards for the only points of the game and later ran sixty-five yards in returning a kickoff.

Handicap Net Tourney Gets a Good Start.

Opening rounds in the Southern California handicap tennis tournament were played yesterday afternoon, with the following results:

Preliminary round—Griffith defeated Park, default; Woodall defeated Stuart, 6-0, 6-1; Kerwin defeated Curtis, 7-5, 6-2; Hardeman defeated Blue, 6-2, 6-0; Wilson defeated W. Reynolds, 6-3, 6-1; Stillwell defeated B. L. Borden, 6-3, 8-6, 6-0; Nat Browne defeated Fischer, default; Skinners defeated Cox, default; Dermondy defeated Madera, 6-1, 6-2; Schuman defeated Bennett, default; J. Reynolds defeated Bunnay, 6-4, 3-6, 6-2; Vail defeated Rhea, default; Allen defeated L. G. Borden, 6-2, 6-0; Harbaugh defeated Langton, 6-3, 6-4; Perrin defeated Perry, default; Olerich defeated Chambers, default.

First round—Gardner defeated Frederick, 6-0, 6-0; Sternidge defeated Dickenson, 6-4, 6-4; Nat Browne defeated Skinners, 6-0, 6-4, 6-1; Schuman defeated Reynolds, 6-2, 6-4, 6-4; Griffith defeated Vail, 6-3, 6-4; Burke defeated Perrin, 6-3, 7-5; M. Brooks defeated Whittier, 6-3, 6-1; Miss Mabel Beach, 6-3, 6-4; Ashe defeated Clarke, 6-1, 6-3, 6-1; Ordway defeated Parker, 6-4, 6-2, 6-3.

Schedule of Play for

Editorial Section
VIEWS, NEWS, PICTURES.

Los Angeles Sunday Times

Part II: 12 Pages
THE CITY AND SUBURBS.

Vol. XL. SUNDAY MORNING, OCTOBER 30, 1921. POPULATION | By the City Directory—(1921)—730,502. By the Federal Census—(1920)—576,673.

NSIN IS IN ASH FOR TITLE.

NS UP RGINIA RIDDERS.

"Fat" Spears Injects Football Pep Into Mountaineers.

FIND VICTIM OF MEMORY LOSS HERE

Easterners Meet Missing Man and Take to Police Surgeon.

Asserting that his name is H. Watson and that he [illegible] member things which took [illegible] fore his departure from Chicago weeks ago, a well-dressed man about 55 years of age was taken night to the Receiving Hospital examined for supposed loss of memory. Credentials found in his possession by Detective Sergt. [illegible] gave the name of H. B. Williams and stated that the latter man is agent for the Fort Wayne Engineering and Manufacturing Company in Minneapolis.

Mr. and Mrs. Charles Williams, 2867 Lake of Isle Boulevard, Minneapolis, who said they are intimate friends of Mr. Williams, Detective Slaughter that Mr. Williams has been missing from home in Minneapolis since the first inst. They said that they arrived in Los Angeles yesterday and met Mr. Williams on the street, but that he failed to recognize them. It was then that the man they say is Mr. Williams was suffering from loss of memory, they induced him to accompany them to the Receiving Hospital, where he was examined. Police Surgeon Beggs, it is explained of a headache and loss of memory.

Mr. Waldron told the police officials of the Fort Wayne concern and Mr. Williams's wife that no strenuous but unavailing efforts to find the missing man.

HOSPITALS OF STATE MAKE GOOD PROGRESS

REPORT OF AMERICAN COLLEGE OF SURGEONS BOOSTS FOR OFFICIALS.

[EXCLUSIVE DISPATCH.]

PHILADELPHIA, Oct. 29.—Hospital service to the patient in California has improved [illegible] per cent the past year, according to the annual report of the American College of Surgeons. This report, based on a survey, which included personal visits to every one of 100 beds or over in the United States and Canada. The [illegible] California institutions were given place on the approved list.

Alameda County Hospital, San Leandro; Children's Hospital, Franklin Hospital, French Hospital, San Francisco; Hospital of the Good Samaritan, Los Angeles; Hospital, San Francisco; Los Angeles County Hospital, Los Angeles; St. Mary's Help Hospital, Mission Hospital, San Francisco; Orthopedic Sanatorium, San Jose; Pacific Hospital, Pasadena; Peralta Hospital, Oakland; St. Francis Hospital, San Francisco; St. Joseph's Hospital, San Diego; St. Luke's Hospital, St. Mary's Hospital, San Francisco; St. Vincent's Hospital, Los Angeles; San Diego County Hospital, San Francisco; San Francisco Hospital, San Francisco; San Joaquin County Hospital, French Camp; Santa Barbara Cottage Hospital, Santa Barbara; Santa Clara County Hospital, San Jose; Santa Fe Coast Lines Hospital, Los Angeles; Southern Pacific Hospital, Stanford Hospital, University of California Hospital, San Francisco, and White Memorial Hospital, Los Angeles.

"The institutions above listed show that they are giving the best of scientific care to their patients," declared Dr. Franklin H. Martin, secretary-general of the American College of Surgeons. "Aided by one of the great educational forces we have carried on actual work in hospitals, made by trained surgeons, who see working conditions as they are. Our report for 1921 shows a marked improvement in hospital service the country over, and California in the forefront of those who are active in medical progress. California is to be congratulated on its splendid showing and on the forward looking medical men, hospital superintendents and trustees who have made this advance possible."

"RADICAL" STATEMENT DENOUNCED AS FALSE

JUDGE IN CASE OF CONVICTED ITALIANS SETS RECORD STRAIGHT.

[BY A. P. NIGHT WIRE.]

DEDHAM (Mass.) Oct. 29.—Judge Webster Thayer tonight denounced as false reports which he said were published overseas that the jury in the trial of Nicola Sacco and Bartolomeo Vanzetti, convicted of double murder during the South Braintree robbery at South Braintree last year, was instructed that it must convict them because they were Italians and radicals.

After he continued for a week hearing for a new trial for the men who since their conviction have been the subjects of bomb scares and marching demonstrations in Europe and South America, Judge Thayer read his statement. Judge Thayer, in County Courthouse, with [illegible] State constabulary [illegible] vicinity, motorcycle police [illegible] reserve and uniformed [illegible] licensed with riot guns [illegible] about the structure, Judge Thayer said:

"I have labored to free my mind in this case every reference to [illegible] or radicalism of any kind, and I succeeded in keeping it out [illegible] Vanzetti testified. The [illegible] raised the issue of whether the [illegible] sciousness of guilt could be [illegible] shown by these defendants [illegible] sciousness of guilt of the [illegible] which they were accused, [illegible] sciousness of guilt of [illegible] with a fear of deportation from this country.

"I want it made clear that I stated to the jury in my charge 'In the administration of the criminal or civil [illegible] should be no discrimination [illegible] classes of society. Under the law all classes enjoy the same rights and privileges. Therefore I [illegible] not to allow the fact that [illegible] fendants are Italians to [illegible] you. They have the same [illegible] though their ancestors came over in the Mayflower.'"

FARM LOAN BONDS TAKEN

[BY A. P. NIGHT WIRE.]

WASHINGTON, Oct. 29.—Of the $60,000,000 offering of Federal farm loan bonds made on October 1, $40,000,000 have been sold out, Commissioner Lobdell announced today. The total of $100,000,000 already [illegible] the investing public in [illegible]

HISTORY'S FAMOUS CHARMERS OUTDONE BY MADALYNNE.

Harry Carr Calls Mrs. Obenchain Greatest Fascinator of Men; Says She's Not Beautiful but Puts Cleopatra in Piker Class Just the Same.

BY HARRY CARR.

Now, I have an idea how a reporter for the Egyptian Daily News would have felt interviewing Cleopatra with both Marc Antony and Caesar stamping around the outskirts and glaring.

Yesterday I talked with Madalynne Obenchain at the County Jail while Arthur Burch and her divorced husband peered in at the party.

I talk with Cleopatra that I come to see Mrs. Obenchain because she's queen was the greatest fascinator of men I ever heard of until the murder case came along. But as a matter of cold fact, Cleopatra was a piker compared with this woman in the County Jail waiting trial for murder.

Mrs. Obenchain's case is without parallel in history or fiction. She can't be gently aside when she wants of them and they yield with little pats of pain. When she wants them again, they throw aside caste and freedom—everything in answer to her nod.

If Burch is guilty of killing Belmont Kennedy, as is charged, then Mrs. is the most extraordinary case of love madness in all human annals. For, the State believes, it was over a successful rival lover to destroy the woman who had turned him down that he is alleged to have come to California on murder bent.

DOESN'T LOOK THE PART.

Mind you, all these men were university graduates—men of affairs, of high intelligence. That is the kind of man that seems to have women at her feet. I have talked to the officers at the jail and they discuss the idea that she is fascinating. They say I ought to see Mrs. Peete as a real charmer. On the other hand, I have talked to several men, experienced, brilliant newspaper minds. They all sigh and speak with a "Ah-there's-a-woman" air when Mrs. Obenchain is mentioned. The more intellectual they are the harder they seem to fall. Finally we find real life dramas interesting. I found her disappointing — also Burch and the others. None of them look the part.

In history, however, that the women whose hands have rocked cradles and sent nations to devastating wars have seldom been beautiful.

Mr. Barry was both coarse and fat. Even Cleopatra was not a voluptuous beauty that we see on the stage and screen. Archaeologists now know that she was very small and only passably good-looking. But she had a wondrous voice and she was the most highly educated woman of her time and a woman of great refinement and delicacy, speaking some forty languages.

Mrs. Obenchain is also a highbrow young lady and every impressionable young man vibrates at the sound of her voice. Otherwise she does not register as a charmer.

I happened to meet her at a very dramatic moment.

The night before, it seems, that she and Burch had had a chance meeting somewhere in the maze of jail corridors and he had breathed—I believe that "breathed" is the correct and romantic word—out a violent protestation of love for her, swearing she should go to San Quentin with him if he has to go there; that he would not leave her for Obenchain. And, according to the best information from the sobbing young lady writers, Madalynne's eyes "blazed" and she was very sore.

When I came in, she was talking to her husband in the shadows of a dark corner of a big wire cage into which the prisoners are turned to talk to their relatives on visiting days. It was so dark that I could only make out the dim outlines of her figure.

One of the reporters asked for Burch and presently a snappy little figure in white duck trousers came bouncing into the room.

They say that the mark of your previous incarnation is always upon you in this life. Well then, Burch the last time he was here, was a white fox terrier. He is very small with the eager, quick ways of a terrier. He is exactly the type of college boy who is yell leader during the football season and acts as business manager of the glee club during the winter.

Any movie casting director who picked him out for the villain of a murder mystery would be fired on the spot. You always expect men accused of deliberate killing to have glowing dark eyes that seem to strike when they look. Burch has rather faded, ineffective gray eyes. He has rather ineffective teeth, too; they have no shape and

(Continued on Third Page.)

Three Roads of Destiny Enmesh Kennedy Killing Case Principals.



Murder-Trial Figures and a Crucial Problem in Highway Routes.

The arrows represent the way Mrs. Madalynne Obenchain, charged with the murder of J. Belton Kennedy, says she took with the young broker when they motored to Beverly Glen and his death; the State will contend that Arthur C. Burch, indicted with Mrs. Obenchain, reached the same goal by some road not disclosed; Burch says he went elsewhere and that he has an alibi. The segment of a circle, twenty-two miles from Third and Spring streets, incloses every spot where Burch could have been at the time of the killing, since the speedometer of the motor car he used showed that he drove forty-four miles on the fateful night. Mr. Erbstein is chief of counsel for Mrs. Obenchain, and Mr. Obenchain, her former husband, is among her attorneys.

MRS. OBENCHAIN IN HANDS OF FATE.

BY A. M. ROCHLEN.

The roads of destiny! Where will they lead Mrs. Madalynne Donna Connor Obenchain and Arthur C. Burch?

At 10 o'clock next Tuesday morning these roads will converge in Judge Reeve's court, at the Hall of Justice on Buena Vista street, just north of Temple street. Back through a maze of circumstances, through throbbing currents of conflicting emotions, through loves and hatreds of hearts, beating and stilled, back through years of sorrows and joys, the State of California and the attorneys for the defense will seek to guide a jury over these roads to a quiet, peaceful spot in Beverly Glen, and beyond. There, in the splendor of California hills, was staged the climax of a life drama of four human beings—three men and one woman. The culmination of the loves, hopes, ambitions and disappointments of the principal actors in this drama was staged there. And it is there, the State hopes, the solution of the Kennedy murder case, with all its romance of mystery and emotions, will be found.

But the roads of destiny do not end at the Beverly Glen home of J. Belton Kennedy, the Los Angeles broker, for whose murder Mrs. Obenchain and Burch are to be tried. Beyond the fateful spot in the verdant glen, at the ends of the different roads, lie potentialities for rest and retribution, new joys and new romance, exoneration or disgrace, or prison bars or the gallows. All the elements of probably the most extraordinary murder case ever tried in California, with the thousand and one ramifications that tend to make it of nation-wide interest, are to be found on these different roads, one of which each of the defendants must travel.

Which road will the jury choose? The State, through Dist.-Atty. Woolwine and Dep. Dist.-Atty. Keyes, will seek to lead the jury and the defendants over one of these three highways to destiny. Its route is comparatively direct. The mileposts on the State's road are marked Conspiracy, Revenge, Jealousy, Assassination. Its principal resting points are Indictment, Arrest, Conviction. More tortuous, more bewildering and fascinating are the other two roads. They wind around a woman's heart and love. Strong motives—Personality, Fate, Coincidence, Friendship and Sacrifice are the mileposts on the other roads. One of them leads, like the State's road, to the Beverly Glen cabin where J. Belton Kennedy was slain from ambush. The other one leads away from it. Acquittal is the goal on each. A jury of the defendant's peers, under the able guidance of famous attorneys of California, Illinois and Washington, will be shown the innermost nooks and corners of the other roads and asked to choose them.

Whichever road the jury chooses, it must be certain beyond a reasonable doubt.

Unless all indications fail, the daily court journeys over the different roads of the case will furnish a legal battle never surpassed here for the dramatic intensity, human interest and bitter clashes. The eyes of the nation will be fixed upon the

(Continued on Second Page.)

Quality buyers have always selected Reedcraft

as a matter of course. Its prestige is built upon the cornerstone of many years' reputation for making only the highest-class reed furniture.

The exquisite artistry and unequaled mechanical construction always makes REEDCRAFT incomparable and readily distinguishes it from the nondescript reed and rattan furniture with which the market is now flooded.

REEDCRAFT is sold only at our show rooms, 939 South Broadway.

THE REEDCRAFT CO.

"Special" for Small Feet

Regal "Samples" $7.85

for men and women—values to $12.50 at.....



REGAL SHOES

A variety of styles in High and Low Regal Shoes.

Men's Sizes—6½, 7 and 7½.

Women's sizes—4 and 4½.

Hanan "Samples"

for men and women, values to $19.50, special at.....

$12.85



High and Low HANAN Shoes for Men—sizes 6½, 7 and 7½ —at $12.85

HANAN Low Shoes for Women—unusual variety of pumps, straps and oxfords—sizes 4 and 4½ —at $12.85

Hanan Shoes—Regal Shoes only at—

VAN DEGRIFT'S

Standard and Finest Footwear

Stores of—
749 SO. BROADWAY
224 W. THIRD ST.
302 SO. BROADWAY

Third and Broadway Store Open Saturday Nights Until 10

The AMPICO IN THE Chickering

Is the Highest Grade Reproducing Piano in the World

The first Chickering in 1823 startled the musical world by its superlative excellence, and this leadership has been consistently maintained.

You are cordially invited to hear this mysterious and wonderful instrument at our warerooms.

"The One Price Piano House of Los Angeles"

FRANK J. HART SOUTHERN CALIFORNIA MUSIC COMPANY
332-334 SOUTH BROADWAY, LOS ANGELES

MRS. OBENCHAIN'S LOVE IS REBORN BEHIND BARS.

Heart Goes Out to ex-Husbaand Who Crossed Continent to Aid Her in Fight to Escape Gallows.

(Continued from First Page.)

little courtroom in the red brick building on Buena Vista street. Representatives of newspapers in every city and town in the country will record every detail of the battle in which human lives and reputations are at stake. And, unless all indications fail, before the final chapter of this drama is closed in the crowded courtroom, another sensation, another romance within a tragedy will come forth to show that fate and truth are, indeed, stranger than fiction.

NEW LOVE BORN.

For out of the crash of their careers, out of the debris of plans and hopes and homes, there has come into being a new love of Madalynne Obenchain for Ralph R. Obenchain, her former husband and present attorney. Deny it as they may, the facts remain unchanged. I have watched the principals in this strange life behind the bars in the cold gray building of the County Jail, sometimes called the House of a Thousand Woes, and the comings and goings of Ralph Obenchain, and in spite of all the efforts on their part to hide this new something that has come into existence for some of them, it showed itself and grew and grew. He has been called many names, some ridiculous, some oversentimental, some just plain silly; the name that strikes me as most appropriate for Ralph Obenchain is "Smiling Ralph." In the midst of so-called confessions, charges and counter-charges, of impatience and disagreements, he has kept on smiling. His smile is based on the realization that whatever others in the case may lose, he may gain the love of Madalynne Obenchain, his wonder woman.

The State has called her a murderess. In the eyes of the law, when he goes before the jury, Burch is charged with murder. The "Wonder Woman" and Arthur Courtenay Burch are the two persons accused in indictment No. 16931 of having "willfully, feloniously and with malice aforethought murdered J. Belton Kennedy, a human being."

VETERANS TO BATTLE.

Dist.-Atty. Woolwine, a veteran of many court battles, known to his friends as "Turbulent Tom," and Asa Keyes, his deputy, whom his friends, and they are legion, call "Ace" for short, will represent the prosecution. On the defense side will be Charles E. Erbstein, the famous Chicago criminal attorney and recently the center of a court clash with Mr. Woolwine; Warren Williams, well-known Los Angeles attorney, and "Smiling Ralph," the husband that was and, some day, the husband-that-may-be. Representing Burch will be Paul W. Schenck, one of the leaders of the Los Angeles bar and one of Mr. Woolwine's many bitter enemies, his law partner, Richard Kittrelle, veteran of many victories with Mr. Schenck, and Sullivan of Washington, a fiery fighter of the Northwest.

Scores of witnesses from every walk of life—bankers, pawnbrokers, society women, chambermaids, hotel clerks, garage employees, gunsmiths, schoolgirls, handwriting experts, scientists and police officers will rub elbows with the curious crowds in and around the courtroom. Gorgeously plumed hats of brilliant hues, rusty shotgun stocks, dainty bits of stationery and correspondence cards, automobile tires, long and ardent love letters and scraps of paper carefully pasted together into important links of what the State will seek to prove to be a chain of circumstances—a hundred and one different kinds of things will be among the exhibits of the case. New York, Chicago, Evanston, St. Paul, San Francisco, Vancouver, Honolulu are some of the settings for the testimony in the case. Happy college days, the business world, mysticism, occultism, the "land beyond the veil," dark gloomy corridors of the County Jail, the starlit silence of the foothills—one by one these will pass before the nation-wide audience of the great drama of the Kennedy murder. Wits will battle, hearts will ache, oratory will flow to prove, if possible, how and by whom J. Belton Kennedy was shot down in cold blood without an inkling of his fate or a chance for his life.

NEVER RETURNED.

For J. Belton Kennedy cannot testify. His voice is stilled. On the afternoon of Friday, August 5, typical glorious day of California, Mr. Kennedy arrived at the Alexandria Hotel and called for Mrs. Obenchain. They were to go driving in Mr. Kennedy's car that afternoon. The two drove away—and Kennedy never returned.

About 10 o'clock Friday night, George Deering, a Southern Pacific Railroad man, living in Beverly Glen, heard shots and screams. When he reached the entrance to the cottage owned by J. Belton Kennedy, he heard a woman's voice, "Speak to me, Belton!" The voice was Mrs. Obenchain's.

Half-way between Kennedy's automobile, parked at the foot of the steps, and the front of the cottage, some fifteen or eighteen feet above, lay the body of the insurance broker. A hole about the size of a half-dollar, about two inches below and a little back of the left ear, was in his head. Life was extinct. His revolver, loaded, but undischarged, lay close near his right hand.

Mrs. Obenchain was taken by Deering to the Beverly Hills police station, whence a call was sent to the Sheriff's office. Deputy Sheriffs John Cronin, now dead, Johnson and Valarde, were dispatched to the scene of the crime and immediately took charge of the investigation.

After a brief search of the vicinity, which at first disclosed nothing of importance, they proceeded to question Mrs. Obenchain closely. She then told the story which, with the exception of a few details, was never changed.

LOVE CONFESSED.

She and Mr. Kennedy, she told the officers, loved each other. He had asked her to marry him. On his keyring was a wedding ring she said he purchased for her. The afternoon of the fatal day Mr. Kennedy called for her at the Alexandria and telephoned to her room No. 1080. They were to go driving that afternoon, she said. Kennedy had called earlier in the day and asked her. She had consented. They left the hotel in the middle of the afternoon and drove "somewhere to the beach." It must have been in the vicinity of Manhattan Beach, she later added, and also El Segundo. She remembered seeing a sign. They sat on the sand and talked "and watched the sun set." Then they drove to Brentwood, intending to take dinner at the country club.

For some reason they did not stop there, but drove on. It was Kennedy's suggestion, she said, that they drive by the glen house, as he called his place. Kennedy did not have the key to the glen house with him, but said they would just drive by for the sake of memories. They drove past the place some distance, turned around and started back toward the city. "Then," Mrs. Obenchain was reported as saying, "a cat ran across the road."

"LUCKY" PENNY LOST.

"I remembered that some months before I left a lucky penny under a rock at the foot of the porch. Belton suggested we stop and get it, so we decided to go up the steps."

She said they left the automobile with its lights burnings directly in front of the entrance and walked up the steps. She looked around in the dark and could not find the penny. Kennedy started to go down the steps toward his car to get some matches. He was half-way down when a shot rang out. Then another shot. Between the shots, she later told the officers, she heard Belton call out, "Good-night, Madalynne." He spoke no more. She said she thought she saw two roughly-clad men running away.

Mrs. Obenchain was detained for investigation.

As soon as Sheriff Traeger and Undersheriff Biscailuz arrived at their office the next morning, Al Manning, superintendent of criminal investigation, and Deputy Sheriffs Fox and Nolan and William Bright were assigned to the case. They at once proceeded to question Mrs. Obenchain, going over her story again and again. One by one, the facts of her life and friendship with the physical characters of this drama were disclosed.

COLLEGE GRADUATES.

Mrs. Obenchain, a graduate of the Northwestern University, had known Kennedy for years. He, also a college graduate, had been in love with her prior to her marriage to Ralph Riley Obenchain. Mr. Obenchain was a brilliant law student at Northwestern University, was one of the circle of college boys who courted the beautiful co-ed and he won. The marriage was performed in Los Angeles. This city had been Mrs. Obenchain's home while away from college and her mother, Mrs. Anna Smart, of 5323 Pasadena avenue, had made Los Angeles her home.

Mr. Kennedy figured in her life before her marriage to Obenchain. While she first knew him, she said, he had become interested in a young woman engaged to be married to a man whose name she did not know and it was because of this she said she made her decision to marry Mr. Obenchain. Her love for Kennedy never died.

Eventually Mr. Kennedy came to her, she said, and told her he had only been diverting himself with the other girl. It was then, she declared, she told Mr. Obenchain she loved Mr. Kennedy and Mr. Obenchain, who since his arrival here has been called "Steady Ralph," decided to allow her her freedom. A divorce was arranged. Mr. Obenchain, always willing to shoulder the burden, became the defendant and Mrs. Obenchain was given a decree in the Chicago courts.

LOVE SURVIVED.

He told her he still loved her and was willing for her to return to him any time she recovered from her infatuation for Kennedy. An alimony was granted her and Mr. Obenchain always sent more than the court decreed. Her ex-husband, she said, was an attorney for the Aetna Life Insurance Company in Chicago. Mrs. Smart, she added, was formerly Mrs. John D. Connor. Mrs. Obenchain was educated in St. Paul, Minn., graduating from Mrs. Bakkus's school for girls and later attending Northwestern University at Evanston, Ill. In addition to her college education she passed two years at the American Academy of Dramatic Arts, New York City. Mr. Obenchain was a lieutenant in the field artillery during the World War and is the son of Mr. and Mrs. Abram Obenchain of South Whitley, Ind. He was president of the senior law class at Northwestern in 1914 and is a member of the Phi Kappa Sigma. Her former husband, she said was still in Chicago.

Mrs. Obenchain's condition was still slightly hysterical; mentally she was dazed, she said, the shots still ringing in her ears. At 10 o'clock Saturday morning, August 6, Deputy Sheriffs Fox, Noland and Bright took her from the County Jail to the Beverly Glen cottage, where she went over with them, step by step, every detail of the tragedy as she witnessed it, enacting her part for the officers.

MADALYNNE ON GRILL.

She was taken back to the jail and later in the day to the District Attorney's office, where she once again recited her version of the murder for Asa Keys. Late that afternoon the questioning of Mrs. Obenchain was resumed. She declared, the officers say, she could think of no one who would want to kill Mr. Kennedy.

Then, while scores of officers were searching for clews throughout the county, and entire Southern California was reading details of the crime, come a "break" in what heretofore was an aimless investigation. Thomas M. Haley, proprietor of the Russell Hotel, 316½ South Broadway, telephoned that he had discovered what he believed to be a clew. Undersheriff Biscailuz, Deputy Sheriff Nolan and Superintendent of Criminal Investigation Manning dashed to the hotel.

There, in room No. 21, on the third floor, facing Broadway, the proprietor had found bits of a torn telegram and in piecing it together saw that it had come from Evanston, Ill., the day before. It was addressed to Arthur C. Burch at the hotel. Burch was the name signed on the register by a young man who rented the room July 24. This man telephoned to the hotel in the afternoon of Sunday, July 24, and asked if there was a room vacant facing Broadway. He made attempts to persuade the occupant of a room further south to exchange rooms with him and finally decided to keep room No. 21.

Mr. Haley and employees of the hotel read all the details of the Kennedy murder. Mr. Kennedy's office, they remembered, was in the Homer Laughlin Building, directly across the street from the hotel. The woman with Mr. Kennedy at the time of the murder, they also recalled, was from Evanston. Then Mr. Haley remembered the man who registered as Burch acted rather strangely. He was very anxious to have a room only a few feet away from the room he occupied. He came with an unusually long suit case.

WATCHED BUILDING.

He said he did not know how long he would stay and asked for the privilege of having a woman, whom he termed his cousin, visit him at his room. He promised to leave the door open on such visits. Blanche Rogers, a maid at the hotel, remembered that on the occasion of these visits of the cousin, the woman and Burch would sit at the window and watch something across the street. On another occasion, she said she remembered she saw the man sit at the window, gazing intently at the Homer Laughlin Building. On the night of the murder, it was remembered by A. B. Niles, night clerk at the hotel, that Burch left the building with a long package under his arm. When Burch returned that night, a few minutes before midnight, he did not carry the package.

That morning, Haley told the officers, he and others in the hotel saw Burch in room No. 21, sitting on the bed. This time he was not, as always in the past, watching the Laughlin Building. He was engrossed in reading the latest accounts of the murder of J. Belton Kennedy. A few minutes later he packed up and checked out of the hotel. When Mr. Haley entered the room after Burch's departure, he walked to the window and looked out across Broadway. Almost exactly opposite where he stood he saw the words "J. D Kennedy, Insurance," in glittering gold letters. He then called the Sheriff's office.

CARD REVEALED.

A search of the room revealed a business card of Wilhite & Leader, 323 South Spring street, automobiles for hire. Mr. Haley recalled that Burch inquired where he could rent cars without drivers. A search of records at the automobile place disclosed that a touring car was rented there July 24, the day of Burch's arrival, by a man who signed his name M. C. Obenchain and his residence, Alexandria Hotel. There was just one peculiarity about that signature and it later formed one of the strongest links in the State's case.

Burch had surrendered the car and received part of his deposit before the murder of Kennedy.

Armed with this evidence, Deputy Sheriff Nolan rushed back to the Sheriff's office, where Mrs. Obenchain was being questioned while Supt. Manning and Undersheriff Biscailuz searched for the trail of Burch. It was fast work; no time was to be lost. In a big county automobile, sirens screeching a warning to the traffic, the officers darted back and forth across the city, covering railroad stations and ticket offices. At the Santa Fe ticket office they finally picked up the trail. The return portion of Burch's ticket was validated there that day.

BURCH TRAILED.

At the Salt Lake Railroad station they clinched it. A ticket to Chicago had been bought by Burch and his car number and berth number were learned. Back to the Sheriff's office the officers went and in a few minutes wires were buzzing with instructions to arrest Arthur C. Burch on a charge of murder and hold him in custody. The train on which Burch was riding was then in the heart of the desert. It was due at Las Vegas, Nev., at 10 o'clock and there the arrest was planned.

Mrs. Obenchain was asked about Burch. She at first manifested great surprise—was obviously taken off her guard. Then she tried to convince the officers that Burch could have had nothing to do with the murder. She said he was an old college pal of hers. They had borrowed money from each other, she said. She knew he was in Los Angeles, she had seen him several times, talked with him, but insisted he knew nothing about the matter.

In the midst of this conversation another bit of evidence, which the prosecution regards as strong, arrived at the Sheriff's office. It was a special delivery letter, mailed in Los Angeles at 10 o'clock that morning a few minutes before the departure of the train on which Burch was then speeding eastward.

SENT TO MADALYNNE.

It was addressed to Mrs. Obenchain in care of M. Louise Wilson, proprietress of a beauty shop in the Security Building and an old-time acquaintance and confidante of Mrs. Obenchain.

Inside the envelope were two blank sheets of paper and $35 in bills, with nothing to indicate the identity of the sender—except two things. Burch, Mrs. Obenchain said, had borrowed that sum from her a few days before. The other was the beginning of the prosecution's chain of evidence—a characteristic of handwriting. The address on the envelope was printed, every letter of it except one, that was initial "C" in Mrs. Obenchain's name. Through habit perhaps, the writer wrote it instead of printing it. A characteristic hook on the top of the letter and the sharp-pointed line on the bottom of it were identical with the letter "C" signed to the card of the automobile livery on Spring street, where Burch is said to have signed "M. C. Obenchain," when renting the car.

BURCH ARRESTED.

From that time on developments came fast and the State began to shape its way out of the mystery of the slaying of J. Belton Kennedy. Burch was arrested at Las Vegas. He admitted his identity. Telegraphic communication with Chicago disclosed the fact that he was the son of William A. Burch retired minister and formerly secretary of the Northwestern University. He was a year behind Mr. Obenchain and Mrs. Obenchain in college. He married Allie Quayle, daughter of Bishop W. A. Quayle of St. Louis. He had been in business in Chicago and left there July 21 for California for a vacation.

Burch, after his arrest, told Sheriff Sam Gay and Chief of Police McCarter of Las Vegas he would

(Continued on Sixth Page.)

Love Drama Dates from College Years.



Arthur C. Burch. Mrs. Madalynne Obenchain. Ralph R. Obenchain.

Murder-Case Principals When They Were University Students Together.

GIVEN DIVORCE FROM OIL QUEEN.

Husband Wins Decree After Forty Year's Wedded Life; Woman Doesn't Appear.

Mrs. E. A. Summers, known as the oil queen, was divorced from Alpha C. Summers in Judge Toland's court yesterday. Mrs. Summers, who married him forty years ago, did not appear and contest the case. The ground was desertion.

The Summers were married in Kentucky on Sept. 27, 1881. They separated in May, 1906. Mrs. Summers left her husband while they were living at 519 California street and took up her residence in the Wilshire district. Mrs. Summers is wealthy in her own right.

Attempts on the part of Mr. Summers to effect a reconciliation proved of no avail, he declared.

ONLY AT BARKER BROS. CAN YOU HEAR

"The Phonograph without a Scratch"

THE INSTRUMENT OF QUALITY

Sonora

CLEAR AS A BELL

It Plays all Disc Records

We Are Exclusive Representatives for Los Angeles

Announcing Three New Curved-Line Models



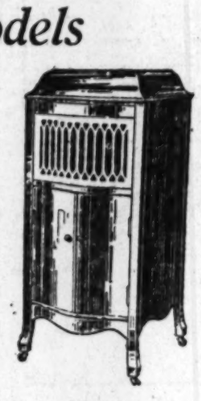
The New LAUREATE *$200.00*

Equipped with patented Record Filing Compartment.



The New INTERMEZZO *$175.00*

Equipped with patented Record Filing Compartment.



The New IMPERIAL *$140.00*

More Than 10,000 Homes in Los Angeles Are Enjoying the Beautiful Tone of the SONORA

You Owe It to Your Musical Judgment to Hear the SONORA

Complete Furnishers of Successful Homes

Barker Bros

ESTABLISHED-1880

Broadway, Between Seventh and Eighth

All models of Sonora Phonographs may be obtained also at our Branch Stores in Fresno, Pomona, Long Beach and San Diego.

H. TAYLOR CURTIS CO.

AUCTIONEERS AND APPRAISERS

Catalogue Sale Fine Antique and Modern Furniture, Oriental Rugs, Paintings, Porcelains, Linens, Embroideries, Oriental Art Bronzes, Silver, etc., from the Collection of Mrs. Betty Gelder, together with those things not reached in the

DINGEE SALE

On exhibition in Salesroom, 1001 West Seventh Street, Monday, Oct. 31, and at Auction, Tuesday and Wednesday, November 1 and 2 at 2:00, Afternoon.

Notable in this collection is a pair of Royal Austrian Vases decorated by A. Hemrich. These vases were on exhibition for many years in the Chicago Institute of Art. Other things that should be mentioned are two antique desks, one Georgian and one Dutch keettle shape; a William and Mary inlaid cabinet, and a bow front chest of drawers, style of Hepplewhite, carved mahogany and walnut chairs, mahogany drop leaf table, small Duncan Fyfe tilt top table, four old Gothic chairs in mahogany, genuine old banjo clock, Colonial chest of drawers, crotch mahogany Chippendale tea table, Napoleon desk and many other interesting antiques, Grand Aubosson tapestry carpet, 13.6x23 feet, original cost $12,000. The collection includes many important Oriental rugs, both Chinese, Turkish and Persian, in well chosen colors and sizes. We will also sell those things not reached in the Dingee sale, including linens, embroideries, poreclains, paintings, large cloisonne vase, Chinese screen with porcelain panels, Chinese porcelain lacquer, diamonds, jewelry, bronzes, cut glass, old brasses, carved frame mirrors and irons, havy mahogany colonial bedroom set, lace bed covers, old blue plates, clocks, candelabra, silver flat ware and many useful and beautiful things for the embellishment of the home.

Terms Cash
Depcsits Required.

H. TAYLOR CURTIS CO., Auctioneers & Appraisers.

Rhoades & Rhoades



Expert Live Stock Auctioneers
Col. Ben A. Rhoades and Harold B. Rhoades
Office, 1501-3-5 S. Main St.
Phone Pico 2375

AUCTIONS

227 HEAD OF DAIRY COWS

At the Rhoades & Rhoades Sales Pavilion at
HYNES

5 GOOD SALES

(Note Dates Carefully.)

MONDAY, OCTOBER 31st at 10 A.M., Mr. M. Penero will sell high-class grade Holsteins. This is a local herd of quality.

TUESDAY, NOVEMBER 1st, at 10 A.M., complete dispersal of the herds totaling 30 head, one being the Nickovich herd from Inglewood, all tuberculin tested, and the other the P. F. McGarrigle herd from Hollywood. Both are high-class herds.

WEDNESDAY, NOVEMBER 2nd, at 10 a.m., complete dispersal of the S. Sharman 50-cow herd; one of the best local herds to the exceptionally heavy producers. Two registered Jersey Bulls, well known.

THURSDAY, NOVEMBER 3rd, at 10 A.M., 60 head of tuberculin tested dairy cows that are either just fresh or heavy springers. This young herd is owned by Mr. H. Froelich.

FRIDAY, NOVEMBER 4th, at 10 A.M., Mr. Neilsen is offering high-class registered Holsteins and 40 head of grade Holsteins, all tuberculin tested.

Terms on above sales—$100 and under cash, over $100, one-third balance in nine monthly payments with approved note. Liberal discount for cash on time sums. Above sales all held in our covered pavilion, where every convenience is afforded buyers.

RHOADES & RHOADES, Auctioneers.

55 REGISTERED HOLSTEINS at SACRAMENTO THURSDAY, NOVEMBER 3RD

A. W. MORRIS & SONS CORP., Owners. RHOADES & RHOADES, Auctioneers.

20 HEAD DAIRY COWS AND HEIFERS

at my dairy, corner of Anaheim and Fullerton Blvd., on the Blvd., 1¾ miles east of

BUENA PARK SATURDAY, NOVEMBER 5TH, AT 10 A.M.

A complete dispersal of a choice 13-cow herd, 2 heifers and a Holstein bull. This is herd of splendid producers. Terms: $100 and under, cash; over $100, one-third cash, balance in nine monthly payments with approved note. Liberal discount for cash on the sums.

S. MANBERO, Owner. RHOADES & RHOADES, Auctioneers.

9 HEAD OF HORSES AND MULES Implements

at my place on Greenleaf Ave., one mile south and ¼ mile west of

COMPTON

Take Wilmington St., south to Greenleaf.

SATURDAY, NOV. 5TH, AT 10 A.M.

Including 5 head of good work horses and 4 head of mules, all sound, extra good work stock.

IMPLEMENTS

Twelve-ft. Deering header, grain drill, McCormick mower, sulky beet puller, beet cultivator, harrows, cyclones, beam cultivator and smootch harrows, gang plow, other plows, land leveler, 2 sets of work harness, etc. Terms: $100 and under cash; over $100, $500 on bankable note.

C. C. PAINE, Owner. RHOADES & RHOADES, Auctioneers.

125 HIGH-CLASS DAIRY COWS

Complete dispersal sale of one of the top dairy herds of California, dairy on Whitsett St., ¾ mile north of Sherman Way, 2½ miles west of Lankershim and 2 miles east of

VAN NUYS MONDAY, NOV. 7TH, AT 9 A.M.

Inspection prior to sale cordially invited.

S. E. LAWRENCE, Owner. RHOADES & RHOADES, Auctioneers.

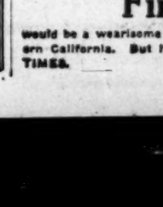
PRELIMINARY NOTICE

Dispersal sale of the well-known Earl Graham Holstein herd

COMPTON TUESDAY, NOVEMBER 22ND, AT 10 A.M.

One of the heaviest producing herds on the Pacific Coast.

EARL GRAHAM, Owner. RHOADES & RHOADES, Auctioneers.



For complete information in regard to above sales, phone or write

Rhoades & Rhoades

H. TAYLOR CURTIS CO.

AUCTIONEERS and APPRAISERS

By Order of Miss Ida M. Fay, We Will Sell the Magnificent Furnishings of the

HERSHEY ARMS

2600 Wilshire Boulevard

Open for inspection, November 1, 2 and 3 from 10 a.m. to 5 p.m. and at Auction, commencing

Friday, Nov. 4, at 11 A.M.

This exclusive hotel contains enough fine furniture to furnish one hundred homes. The house will be open for inspection on November 1, 2 and 3, to give intending purchasers an opportunity to inspect and choose. This sale is an occasion for seekers for fine furniture will be afforded a chance to secure unusually fine furniture at auction prices. A detailed advertisement will appear in these columns Thursday. Further information will be cheerfully given by

H. Taylor Curtis Co.
1001 West 7th Street. Phone 81220

Finding A Home

would be a wearisome task if one had to walk the length and breadth of Southern California. But it becomes a simple matter by reading the WANT ADS in the TIMES.

ades & Rhoades
Expert
Live Stock Auctioneers
Col. Ben A. Rhoades
and Harold B. Rhoades
Office, 1501-3-5 S. Main St.
Phone Pico 2375
UCTIONS
HEAD OF DAIRY COWS 227
the Rhoades & Rhoades Sales Pavilion at
HYNES
OOD SALES 5
(Note Dates Carefully.)
BER 31st at 10 A.M., Mr. M. Pomero will sell 30 head of Holsteins. This is a local herd of quality.
MBER 1st, at 10 A.M., complete dispersal of two herds, one being the Nickovich herd from Long Beach, and the other the P. F. McGauchey herd from Bell; high-class herds.
OVEMBER 2nd, at 10 a.m., complete dispersal of herd; one of the best local herds in the South. producers. Two registered Jersey Bulls, well bred.
EMBER 3rd, at 10 A.M., 60 head of tuberculin-tested either just fresh or heavy springers. This spec... ed by Mr. H. Froelich.
BER 4th, at 10 A.M., Mr. Neilsen is offering 17 head of Holsteins and 40 head of grade Holsteins, all fres...
ales—$100 and under cash, over $100, one-third cash, nthly payments with approved note. Liberal discounts. Above sales all held in our comfortable sale pavilion. ry convenience is afforded buyers.
RHOADES & RHOADES, Auctioneers.
EGISTERED HOLSTEINS 55
SACRAMENTO
URSDAY, NOVEMBER 3RD
ONS CORP., Owners. RHOADES & RHOADES, Auct...
DAIRY COWS AND HEIFERS 20
of Anaheim and Fullerton Blvd., on the Buena ... of
BUENA PARK
Y, NOVEMBER 5TH, AT 10 A.M.
of a choice 18-cow herd, 2 heifers and a 3-year-old herd of splendid producers. Terms: $100 and under cash; $100, one-third cash, balance in nine monthly payments with approved note. Liberal discount for cash on time sale.
RHOADES & RHOADES, Auctioneers.
D OF HORSES AND MULES 9
Implements
Greenleaf Ave., one mile south and ¼ mile west of
COMPTON
Wilmington St., south to Greenleaf.
DAY, NOV. 5TH, AT 10 A.M.
good work horses and 4 head of mules, all young and work stock.
IMPLEMENTS
ader, grain drill, McCormick mower, rake, header, ...ivator, harrows, cyclones, bean cutter, spring tooth, ... gang plow, other plows, lead bars, 5ft. disc. ...erms: $100 and under cash; over $100, a credit of ...
RHOADES & RHOADES Auctioneers.
H-CLASS DAIRY COWS 125
of one of the top dairy herds of California at the ¾ mile north of Sherman Way, 2¼ miles west of ... es east of
VAN NUYS
DAY, NOV. 7TH, AT 9 A.M.
tion prior to sale cordially invited.
RHOADES & RHOADES, Auctioneers.
IMINARY NOTICE
the well-known Earl Graham Holstein herd.
COMPTON
NOVEMBER 22ND, AT 10 A.M.
riest producing herds on the Pacific Coast.
RHOADES & RHOADES, Auctioneers.
mplete information in regard to above sales, phone or write
ades & Rhoades
LOR CURTIS CO.
TIONEERS and APPRAISERS
Miss Ida M. Fay, We Will Sell the ...gnificent Furnishings of the
ERSHEY
ARMS
0 Wilshire Boulevard
n, November 1, 2 and 3 from 10 to 5, at Auction, commencing
Nov. 4, at 11 A.M.
otel contains enough fine furniture ...undred homes. The house will be ...tion on November 1, 2 and 3 to ...purchasers an opportunity to ...e. This sale is an occasion and ...rniture will be afforded a chance ...lly fine furniture at auction sale ...led advertisement will appear in ... Thursday. Further information ...y given by
aylor Curtis Co.
t 7th Street. Phone 51820
ing A Home
If one had to walk the length and breadth of Southern ...mes a simple matter by reading want-ads in this

FROM NIGHT OF SHOOTING.

History of Obenchain-Burch-Kennedy Case Since Shots Rang Out Near Beverly Glen Cottage.

(Continued from First Page.)

...g nothing. He has fine hands,

BURCH ENJOYS DRAMA.

We talked about everything from ...ses to Mrs. Obenchain. He ...ged a great deal and said he ...oyed the murder drama himself: ...d he expected Woolwine to pro... something spectacular at least ...e a day during the trial. At the ...e time he seemed to me to be ...ting under a very severe nerv... ...train. His laugh had no mer... ...ment and I think he was acutely ...scious of the fact that the wom... in the dark corner about twenty ...et away was debating with her ...husband what she should do at ...e trial. When you know an angry ...an may have your life in your ...ds, the fact probably does not ...ve much to joyousness or con...ity of thought.

Burch seemed to be very much ...ncerned in the fact that the New ...rk papers are filled with his ...ses. "I can't understand it," he ...d.

"Well," I answered, "they have ...en talking for 2000 years about ...opatra and Cleopatra."

He laughed nervously and that ...ened the way for me to quiz him ...out Mrs. Obenchain.

I asked him frankly what it was ...out her that seemed to enthrall ...m at a glance. I told him she had ...e of the famous vamps in history ...ked back into the wall-flower ...t.

"Well," he said, with a nervous ...gh, "it is something that I can't ...ain to you. To know you will have to ...et her yourself. I never could ...ain it."

He indicated her with a rather spasmodic jerk of his head. "She is right over there now; go find out yourself."

And so I went.

One of the newspaper men who came to interview Mrs. Obenchain and went away to rave told me her fascination lay in the fact that she was so helpless and appealing. I knew better than that before I saw her. Helpless women are kissed, but they are never died for. I also knew she would not have a sense of humor; no woman who ever cracked a joke in her life ever was died for.

Mrs. Obenchain was, in fact, pretty much what I expected her to be—except that she is tall. Nearly all women with this strange hold over men have been small.

Madalynne is tall and dark. It is easy to understand that she wrote letters to Kennedy with a lot of stuff about Greek gods. She is sentimental, rather inclined to be exotic, mystic and passionately sympathetic.

There is a kind of rough amateur among women vamps, who listen to the troubles of men and gain the reputation of being sympathetic. The finished artists are those who tell their troubles to men and—so are sympathetic. Boy, run when you meet the kind who tell you their troubles in a gentle, stricken voice! They are the unconscious sirens of the world.

FACE OF UNSOLD POET.

Mrs. Obenchain has the face of the poet (the kind that doesn't sell their poems) and the mystic. Her eyes are gray and very full. You can see the whites under the pupils. Her brows are heavy, very much arched and very short. Her mouth is sensitive; but her jaw is firm and determined. I particularly noticed her hands. They are the hands of a psychic—extraordinarily soft and long with nails trimmed to a point and long-pointed fingers. Her hair grows low and is coiled still lower over a brow that is the Greek of the Greek statues.

She had been kind enough to stop an important conference with her ex-husband to talk to me and the nervousness of the great crisis, I suppose, was still upon her. Anyhow, her hands traveled in a never-ending fighting route over the long shell necklace that she wore draped over the front of her dress.

When she half rose to acknowledge the introduction, she did not impress me as being helpless at all; but I did at once detect in her manner that "You-understand-and-I-understand - but - they - do-not-understand" tone that is fatal to men.

NO MOVIE AMBITIONS.

We talked for a few moments about her life in the jail and about the stage and the movies. She said she had thought at one time of going on the stage, but had never considered it very seriously; as to the movies, she said in a gentle, regretful voice, she did not care for the cinema at all. I told her that I knew that every woman between the ages of 8 and 80 at some time has wanted to go into the movies; so she, too, must have. No, she said, that she missed the contact with the audiences; she had no movie ambitions.

I asked her about her life in the jail. She smiled sadly and said that the procession of personalities that passed through her life interested her . . . the reporters and the jailors and the lawyers. They each had something from which she got some good.

Finally I asked her bluntly about it. I told her she had ruined the fame of every famous charmer of men in all written history. I asked what it was about her that made men fall at her feet.

She gave me a stricken look. "Oh, Mr. Carr," she cried, "Please, please don't talk that way to me. I have tried to be simple and sincere all my life and I have never thought about attracting anyone. I haven't lived with those thoughts at all."

Feeling that somehow on other I had committed murder in the first degree myself, I oozed out.

As I passed out, Burch asked me with a queer little smile whether I was now to be numbered among the devotees. I said, no, but really I wish she hadn't given me that maimed look of a dying antelope.

RED CROSS ISSUES APPEAL.

Memories of the stirring days of 1917 and 1918 are revived by the "call to the colors," which Mrs. Hancock Banning has issued to the army of 2000 or more patriotic women of Los Angeles, who were associated with her during the great war, to join the ranks and take part in the fifth roll call of the Red Cross. The splendid service these women gave in the cause of humanity is one of the city's treasured recollections.

Beginning tomorrow the women's committee headquarters at 921 West Seventh street will be open every day, and it is here that volunteers are asked to call and enroll. As there are only twelve days preceding the opening of the roll call on Armistice Day, November 11, Mrs. Banning and her aides are anxious that all those who can give either the whole or part of their time during the progress of the campaign, which ends Thanksgiving Day, November 27, shall come in as early as possible.

"The object of the call is to obtain new members for the Red Cross and to raise the funds to carry on the tremendous work of charity, both in Los Angeles and in the larger field, which it is doing for humanity," Mrs. Banning pointed out. "There will be no quotas nor any other of the multitudinous tasks which engaged us in the days of the great war. We are to devote ourselves and our energies from November 11 to November 27 in appealing to the people of Los Angeles to do their share to carry the burden of relieving the sick, the maimed and the suffering, whose miseries came to them through the sacrifices they made in the line of duty. To such a noble charity the women of Los Angeles, I am sure, will gladly give their time and energy as soon as the necessity is made clear to them."

Frank Ryan, president of the Los Angeles Realty Board, is chairman of the call. The main headquarters will be at the California Building, 205 South Broadway, with A. F. Culling in charge, while the women's headquarters will be at 921 West Seventh street. Mr. Ryan has been assured of the help of many men and women from all ranks of society in Los Angeles. He announces that it is his intention to conduct the call with as little disturbance to the usual business activities of the city as possible. He declares that he can find use for the services of any man or woman who volunteers, whether for only an hour or two a day, or for a greater portion of their time.

SLAYINGS HERE INSPIRE POET.

Los Angeles Murders Induce Him to Smite His Lyre.

Sings "Slip Me the Dope and It's Shocking, I Hope."

Rural Editors Whet Wits on "Killingest" Metropolis.

Is Los Angeles becoming as noted for murders as it is for climate? It seems so.

Perhaps it is nature's way of equalizing longevity. Perhaps not.

Anyway the Kennedy-Obenchain-Burch-Cupid-Quixote-Don Juan murder case has caused editors, and probably other people, to wonder whether charming homicides are not native to Southern California along with the savory fruits and caroling birds. But in justice the fact should be stated that two of the three principal actors in the most recent murder-mystery-romance are not native fauna, being indigenous to the Great Lake region.

SERIOUS THING.

Murder, at best, is a serious thing. But we find "Doug," who conducts a column in the Jerome (Ariz.) News, writing lyric verse about it. Shame on Doug! But his verse is so good as such that "an old subscriber" urges The Times to reprint it. Granted:

"A murder in Los! Goshamighty!
Come on with the horrible facts.
Throw in a mysterious love note
And three or four suicide pacts.
There's a vampire mixed up in it somewhere,
A steno betrayed by her boss.
The press never failed to give all the details
Of a murder that happens in Los.

"What's that? A man slain in Hoboken?
And a woman in Greenville, N. C.?
A whole family slaughtered in Texas?
I ask you, what's all that to me?
Those low, vulgar tales are degrading;
They bore, they depress, make me cross.
But I think it's just fine and I read every line
When there's somebody murdered in Los.

"They can lynch forty niggers in Georgia,
They can blow up a bank in St. Paul;
They can burn Louisville or Seattle,
And it interests me not at all.
But a Los murder story's so zippy—
She knows how to trim and emboss.
So slip me the dope—and it's shocking, I hope—
On this latest big murder in Los."

MORE COMMENT.

The editor of the San Bernardino Sun takes his pen in hand as follows:

"It may not be true that the Los Angeles city editors join regularly in the petition, 'Give us this day our daily murder,' but whether prayed for or not, they certainly do 'eat up' the almost diurnal homicide which makes the Angeleno feel at home, and the stranger wonder whether the new arrivals come fast enough to make up for the number that are removed with the C. K. of the County Coroner.

"It is a habit with us to be most shocked over the latest sensation, but the truth is that murder sensations seem to have become chronic in the neighboring metropolis, and it becomes an easy matter to stretch one over a few days if necessary until another one develops, so that day after day it is an orgy of killing. Just what it is in the environment that makes men—and women—want to reduce the population we cannot guess, but things are rapidly coming to the point that it will be proper to stop travelers at the city's gates and inquire if they have any romance which is likely to lead them into the criminal courts.

"'Naturally—in Los Angeles, all of these suspects are immediately tried and convicted in the newspapers, the resultant atmosphere being such that if there were any question as to guilt, a fair trial would be impossible. Just now it is a mysterious murder of a young man who seems to have been a bachelor when he ought to have been married. Before that it was the killing of a police officer by a drug addict, who always kept just two jumps ahead of the arresting officers—and is at least that far ahead of them yet. A little earlier it was the Denton case. Yes, Los Angeles is easily the killingest municipality we happen to know of."

There are many other comments by editors in the great Southwest and elsewhere. But none attempts to analyze the reasons for this city's failing, as charged. Nor has any suggested that Los Angeles retain a municipal criminologist or something.



Transform your home with a

HAINES GRAND *with the*

AMPICO

IT MAY be in the house of a friend, at the country club, in the concert hall, at the little theater, in some hotel, or perhaps on board ship—*somewhere* you may hear the wonder music of the Haines Bros. Grand with the Ampico. And you will exclaim, "Why, only Godowsky himself—or Ornstein, or Steeb, as the case may be—can play like that!"

And you will be right—it will be the actual playing of Godowsky—or Ornstein or Steeb.

For, amazing and all but incredible as it may seem, the Haines Bros. Grand with the Ampico has the power of giving a "living" reproduction of the playing of pianists. And the greatest of the great have entrusted their playing to the Ampico.

Don't wait to discover the wonder of the Haines with the Ampico by chance. We invite you cordially to hear it played in our store any time.



Grace Wood Jess
Costume Recital of Folk Songs
Gamut Club Theater
1044 S. Hope St.
Tue., Nov. 1st
8:15 p.m.
Tickets may be had here.

FITZGERALD MUSIC CO.
HILL STREET AT 727-729



PRICES LOWEST Since 1916

BUY NOW

AMERICA'S GREATEST ELECTRIC WASHER ONLY "APEX"

Latest 1922 Cabinet Model

$125.00 Cash Price

With this beautiful enclosed Cabinet Model "Apex" Electric Washer all danger of coming in contact with moving parts is eliminated. The Apex is equipped with swinging reversible wringer. Guaranteed for 5 years.

$10.00 as the first payment places this wonderful electric washer in your home. Then pay only a small payment each month on the balance.

SPECIAL TERMS

They'll Go Fast at These Prices!

Your Choice of Either *Hugro, Royal* or *Eureka* Electric Vacuum Cleaners



ONLY $47.50

During This Sale
Floor Samples

The illustration above shows the powerful motor-driven brush of the famous Hugro Cleaner. This cleaner sells regularly for $65.00. Royal sells regularly for $60.00. Eureka sells regularly for $55.00. Your choice for $47.50.

Women, this is an Unparalleled Opportunity—for the Early Shopper!

The Electric Specialty House

A. M. SMITH CO.
LOS ANGELES

"Smith's Electric Aid Ends Quest for Maid."

219 W. Third, Bet. Broadway and Spring. Tel. Main 1398

Texas Guinan is Exonerated in Check Case.

Texas Guinan, well-known actress, has nothing to fear from the law, for yesterday the charge of passing a check for which she was said to have had insufficient funds in the bank, was dismissed by Justice Brown. It is intimated that a damage suit may result from her prosecution.

Miss Guinan's attorneys, Philip Cohen and Samuel A. Miller, showed to the court that at the time she gave W. F. Wiscombe, a grocer of 4892 West Washington street, a check for $48.92 for groceries, she had much more than that amount in the bank. It was shown that she left for New York and her bank account was attached, but that the check could have been paid from her account for at least three days after the check was issued. It was also brought out that the check was for a past due consideration and therefore the case was immediately dismissed, without great opposition from Dep. Dist.-Atty. McDaniel.

Bail of $1000 was exonerated by the court and Miss Guinan was released, the court stating that she should never have been arrested.

HINTS AT MYSTERY.

Letter in Divorce Suit Shows "Affinity" Role.

Gustave C. Kerner is said to have written a letter to his wife, Sarah E. Kerner, after their separation, which was offered in evidence in Judge Toland's court yesterday. The decree of divorce was granted on the ground of desertion, but the letter revealed something deeper.

The letter stated, "That you will ever forgive me or even want me again, I do not blame you for, but neither shall I ever forgive you for having shown 'her' letter to our innocent Helen before I could defend myself from such a designing adventuress. Would you listen to her, even though I did wrong by you and Helen on account of my infatuation for her? I would love to see Helen as I haven't the nerve to write her since you showed her a letter of her father's affinity, as you call her."

AUTO TOUR BRINGS MANN ACT CHARGE.

Frank A. Richards was arraigned before U. S. Commissioner Long yesterday on the charge of violating the Mann Act. The woman in the case is Grace Holman, alias Mrs. Frank A. Richards. The pair, traveling in an automobile, reached this city in the early part of June from Springfield, Ill., and it is alleged by agents of the Department of Justice that they have been living together as man and wife. Richards was held in a bond of $2000.

DIRECTOR WINS SUIT.

For services rendered as technical art director for the cinema play, "Foolish Wives," A. W. Alley was given a judgment of $5300 against the Universal Film Manufacturing Company by Judge Hewitt yesterday. He declared he had been discharged while the picture was being completed. The company asserted that Mr. Alley was not employed for any specified time, but was paid for the work he performed. The suit was for $6000. The court held Mr. Alley was entitled to that amount, less $700 paid him for services he actually gave.

TO AID DEAF.

Earl C. Hanson's Device Wins Him Praise; Ready for Delivery.

Earl C. Hanson, who came into the public eye through the invention of the piloting cable system adopted by the government for guiding vessels through the fog into harbors, is receiving congratulations on his latest device, the vactuphone, which is now being manufactured by the Western Electric Company.

The first of these humanitarian instruments, which are said to lie to the ears what glasses are to defective eyes, making it possible for one hard of hearing to use a telephone successfully, were ready for delivery yesterday.

The young inventor has been financed through the experimental stages of his inventions by the Title Insurance & Trust Company.

SIX-FOOT OSPREY CAUGHT.

A giant osprey, biggest of fish hawks, measuring six feet from tip to tip, which is bigger than some eagles, perched exhausted on the foremast light platform of the steamship Europa of La Veloce line Wednesday evening off the Grand Banks, 500 miles from land, and Capt. Minetti offered a reward to the seaman who would capture it.

Quartermaster Francesco Donato volunteered and had a battle with the big bird aloft. If the bird had not been very weary from its long enforced flight down the blast that had borne it off the coast of Newfoundland, Donato might not have subdued it. As it was, the bird put up a good fight, severely clawing and biting the quartermaster before he dragged it down to the bridge with the help of Chief Officer Angel Cacace. The bird was chained to the boat deck and fed regularly with fish.

The skipper says the Bronx Zoo can have it merely by sending for it. —[New York Herald.

GIVES PARK FOR PEACE DAY FIESTA.

Board Says It Will Do Everything Possible for Patriotic Celebration.

The Park Board yesterday "went all the way" for the war veterans. Col. Charles F. Huchins, director-general of the Armistice Day celebration of the American Legion, the California National Guard and other Los Angeles veterans' organizations, appeared before the board and asked formal permission for use of Exposition Park on November 11.

"The park is yours," said Martha Nelson McCann, chairman of the entertainment committee of the board. "When we needed the men who are in the American Legion and the National Guard they didn't wait. Now, when they want something from Los Angeles, it doesn't seem to me that we should quibble. Put your request for whatever you want this board to do in writing and if it will help, to make Armistice Day a success we will do it."

Then the board unanimously voted to allow the veterans to use the park kitchens to prepare food for visiting troops from Los Angeles Harbor, Arcadia, March Field and the Reserve Officers' Training Camp; to allow food booths t obe operated for the benefit of the hungry crowds; to allow the sale of souvenir badges and ribbons, and to allow the Legion to operate a parking station for the convenience of motor visitors at the celebration.

"If anything else comes up that the boys need, let us know," said President William M. Bowen and Commissioner W. H. Cline, "and we'll do it."

Through Mrs. McCan arrangements were made for a joint committee of the Park Board and the Legion to prepare the full program for the dedication of the Memorial Forest in Exposition Park.

TWO WATCHMEN HELD ON MURDER CHARGE.

Accused of murder of Samuel Baines, a night watchman of Hollywood, on the 11th inst., L. R. Mills and A. R. Ridland, also night watchmen in that district, were held to answer yesterday by Justice Forbes. Without opposition from Dep. Dist.-Atty. Costello, Ridland was released on his own recognizance until the trial and the other defendant was committed to the County Jail.

The shooting of Mr. Baines, according to testimony, resulted from an argument over the watching of a home in Hollywood and because the two defendants and the deceased were members of rival night patrols. A dying statement by Mr. Baines was introduced in evidence.

TO MOVE "DRY" OFFICE.

In the interest of economy and for other reasons, the office of the prohibition enforcement agents, that has been located on the ninth floor of the International Bank Building, will, tomorrow be removed to room 515, Federal Building, with D. J. O'Leary in charge. It is expected that within the present week there will be additions to the list of enforcement agents, to the end that the new program of prosecuting those who carry intoxicating liquors to be drunk in Los Angeles city cafes may be carried out.

HOLLANDER & FUNKE CO.
426 SOUTH BROADWAY
Open Saturday Nights Until 9

End-of-Month-Sale

Women's Shoes

$10 Value—Reduced to

$5.85



A wonderful money-saving opportunity for those women who prefer high shoes for Winter wear.

Choice of a big lot of turn sole, French heel Boots in Patent leather, Black Suede, Black Satin, Brown Kid and other leathers — all high-quality shoes — regular $10 value, reduced to $5.85.

Also a big lot of Women's Low Shoes — broken lines — Black Kid, Black Suede and Brown Kid; $10 value, reduced to $5.85.

Our Bargain Department

Lot of Women's Shoes—broken lines. Various styles, mostly high shoes. Sizes 2 to 5½. To close out at..... $1.95

HOLLANDER & FUNKE CO.
426 SOUTH BROADWAY
The Store of Unfailing Values

Home Gardens and Fruit Trees

as well as the professional side of agriculture are covered by the Times' Farm and Tractor Magazine. It is doubly interesting because written exclusively for local conditions.

PUBLISHERS:
THE TIMES-MIRROR COMPANY
OFFICERS:
HARRY CHANDLER, Pres. and Gen. Mgr.
MARIAN OTIS-CHANDLER, Vice-Pres. and Secy.
F. X. PFAFFINGER, Treasurer.
HARRY E. ANDREWS, Assistant General Manager and Managing Editor.
Harry Chandler, Marian Otis-Chandler, F. X. Pfaffinger, Mabel Otis-Booth, Harry E. Andrews, Directors.

Los Angeles Times

EVERY MORNING IN THE YEAR.
DAILY FOUNDED DEC. 4, 1881.—40th YEAR.

Sworn average circulation for every day of September, 1921 .....111,053 Copies
Sworn Sunday only, average circulation for September, 1921.....160,255 Copies

OFFICES:
New Times Building, First and Broadway.
Branch Office No. 1, 610 South Spring Street.
Washington Bureau, 604 Hibbs Building.
Chicago Office, 111 West Monroe Street.
New York Office, 225 Fifth Avenue.
San Francisco Office, 742 Market Street.
Paris Office, 420 Rue Saint Honore.

LOS ANGELES (Loce Ahng-hayl-ais)

MEMBER OF THE ASSOCIATED PRESS.

The Associated Press is exclusively entitled to the use for publication of all news credited to it or not otherwise credited in this paper and also the local news published here within.

THE FERTILE SPOT.

The man with the figures again calls attention to the fact that they produce more things on a large scale in Imperial Valley than in any other section of the country. They raise everything but umbrellas in the Imperial Valley.

CARRYING ON THE HIP.

If a man carries a whiskbroom in his hip pocket nowadays he is under all sorts of suspicion. He may be shot for a bootlegger or pinched as a roisterer. The safest plan is to carry nothing more bulky than a porous plaster. We must help to make the country safe for the prohibitionists.

READING THE LIPS.

Have you been to a lip-reading party lately? They are quite the thing and the training can be followed up by a visit to the movies for practice. Some girl students are so keen that they can read a whispered "I love you" in the dark. Ability to read the lips at sight comes handy when one gets old and deaf. It is a form of preparedness.

THE DELINQUENTS.

Health officers in cities roundabout are preparing rules for police officers to enable them to detect intoxication. They didn't do this in the old days. If a man couldn't lie down on the ground without falling off he was supposed to be drunk. Now if his carotid artery pulses a few times he is under suspicion of contamination. It pays to be careful.

SYNTHETIC PSYCHOLOGY.

Would any lady or gentleman in the room like to be a synthetic psychologist? It seems to be a fair-to-middling business, at that. One of them is collecting from $3 to $5 a head from audiences for telling how it feels to be one. Over El Segundo way they think a synthetic psychologist is a party who can take rabbits out of a plug hat. In Pasadena they know him to be a savant who can spread the human soul on a bran muffin. As a matter of fact, a synthetic psychologist is a highbrow who can extract $3 from the human pocketbook by biting off a shred of impressive words.

HUNTING FOR HUSBANDS.

Lots of English women are coming to this country. If an English girl can raise enough money to pay her transportation and get by the barrier she is glad to take a chance on America. She figures that her chance of securing a husband is about 100 per cent better than in the home land. In England the women now greatly outnumber the men and so the prospects of securing a mate are not good. When they reach this country they begin the pursuit at once. What do the American damsels think of an invasion of this kind? First thing we know they will be asking a prohibitive tariff for protection against the pauper brides of Europe. Some of our home girls find it hard enough to find a suitable male mate without having to compete with the rest of the universe. A tariff would be a wise thing, to their manner of thinking.

IN DARKEST RUSSIA.

Maxim Gorky says that the genius and intelligence of Russia are bankrupt. He will spend his remaining days in the effort to salvage something from the work of Russian scientists during the last five or six years. There have been important discoveries in medical science and in economics, but there is no way of getting them before the people. Nothing is being printed in Russia except the gospel of the commune. Gorky says that Russian physicians have made wonderful progress and discoveries in the treatment of tuberculosis; but nothing has been done to give this knowledge to the world. He says that the intelligentzia of the land of red and white desolation is a thing of the past. The birth rate of the class is less than 1.75 per 1000, which means the extinguishment of the lamp of literature. Russian philosophers and writers fanned the fires of Socialism until the flames have devasted the land.

INSIDE AND OUTSIDE.

The bitter-enders insist that the United States must not even recognize in the smallest way the existence of a League of Nations. So far as they are concerned there is no such animal. No matter how many countries pin their faith to it or hold membership, it has not even the flimsy fabric of a dream. For the President of the United States to even whisper the name of the League is treason. Yet it is of record that at a recent session of the great council at Geneva no less than fifteen notes from our Secretary of State and his department were read and received in a single day. For a nation determined to have no fellowship or communion with a League of Nations we are indicating to the world a delicious morsel of inconsistency. Col. George Harvey, an original anti-leaguer, is sitting in at practically all of the sessions of the council and frequently participates in the proceedings. The rest of the statesmen and diplomats view the position of Uncle Sam as a good joke and carry a tolerant smile. But back in their home countries the people are wondering what sort of government it is that will not openly associate with them, yet insists on dictating their consciences. There are now over fifty nations in the big League. How many of them are really chummy with the United States? In case of a showdown—in the hour of great need Great Britain would be about the only one we could depend upon and that would be because she speaks the same tongue.

THE CITY HALL LOBBY.

The old-time lobbyist has gone out of fashion in most of the legislative halls of America, but he is still rampaging around at the Los Angeles City Hall. Countless Mayors have tried to kick these men out of the city government, to which they have attached themselves like barnacles on a ship's bottom, but the Mayors have wearied of the job or the voters have wearied of the Mayors for many reasons, and the lobbyist has continued to slink about in the jungles of city political affairs as taxpayers and property owners have learned later to their cost, when their assessments and tax bills have arrived.

During the flurry preceding the municipal elections lobbyists disappear from City Hall; the Council candidates appear in the roles of free, untrammeled friends of the taxpayers and the people at large and distribute promises right and left that if elected to office they will lie awake o' nights working out ways and means to serve the common good. "Hooray!" says the voter, who casts his ballot, elects Councilman Bjones to office and then proceeds to forget all about the city government for two years. The lobbyist then reappears and takes up his task of peddling his "influence" with the Council wherever he can find a customer. The so-called "paving trust" has paving materials to sell. Paid lobbyists see to it that streets are found on which to lay paving material and then, being acquainted with all of the details of the "red tape" surrounding street improvements, the lobbyists patiently follow these proceedings through and finally, snapping their whip of control over the Council, the lobbyists secure sufficient votes to order the work done over the protest of the majority property owners.

A new Mayor takes office sincerely desirous of trying to give the people the best that is in him and to leave a record for efficiency and integrity that will long be remembered. Lobbyists insert themselves between the Mayor and the Council and by subtle methods "gum the cards," as the expression goes, and the Mayor finds himself with his back to the wall, unless he will make terms with the lobbyists and will appoint their candidates to public office.

Union labor uses the methods of the Los Angeles City Hall lobbyist, as was shown last week when the Central Labor Council's scheme to block the addition of at least 300 to a pitifully inadequate police department was successful and by the votes of President Criswell and Councilmen Mallard, Sparks, Sanborn and Wheeler, a mere handful of men were given to Chief Jones to patrol the city.

And what is to be the end of it all? Possibly as long as there are contractors with paving materials and other supplies to sell to the city there will be middlemen lobbyists to act as intermediaries and by retailing their "influence" with the Councilmen put over any schemes they desire. The practice will end in Los Angeles for all time to come when men are elected to the Council who will tell the lobbyists to go to a hotter place than the corridors of City Hall, will tell them that this is a city government administered for all of the people, that in this republic the majority rule is the law of the land and that, above all, the common good of Los Angeles is the only real test that shall be applied to men and measures presented to the City Council, whether it be the appointment of members of a Board of Harbor Commissioners or the proposed paving of Lyon street under the notorious act of 1911.

The taxpayers themselves are partly to blame for the condition existing today at City Hall, where the lobby is growing more and more powerful as the citizens take less and less interest in their city government. It is a pity that the city charter does not provide that the citizens shall elect a lobbyist-at-large to fight fire with fire, to remain on duty every day at City Hall to see to it that the Councilmen legislate for all of the people and when they fail to do their duty publish the fact broadcast with the real story of the "wire pulling" that went on and the reasons for it. The citizens will then know who of the Councilmen wore a captivating smile and proffered the glad hand for vote-getting purposes only and who have stood fast for the best interest of the entire city, whether the issue was one of selling $13,500,000 of the city's bonds for $11,965,000, of providing a soft berth in the city's service for a friend of a friend of the lobbyist or of recommending that the city purchase a lot of idle land belonging to a city politician.

The lobbyist is as out of date as the dodo bird, but he is retaining his clutches wherever he can find a complaisant legislator and a client for his most dubious "services." When the lobbyist is kicked out of Los Angeles City Hall it will be a happy day for the city government, the taxpayers and the people.

CAN'T AFFORD TO BE SICK.

Despite the fact that all men are supposed to be equal in the United States there are three classes here, as elsewhere—the rich, the middle and the poor. The latter and the former can afford to be sick, but the middle class cannot because of the high cost of doctors, nurses and medicine. A noted surgeon has made the charge that the nurses have joined the profiteers and demand exorbitant pay for their services. He declares that as things now are only the very rich or the very poor can receive proper treatment and care when sick. The very rich can pay for it; the very poor get it for nothing. The physician asserts that if the present prohibitive cost of sickness for the middle class continues these people will be driven to pauperize themselves and nothing is so disintegrating to business integrity as pauperization. The burden of the surgeon's letter is that the nursing union is to blame and that it has become the most autocratic closed shop in the country. While the physician says nothing about the high charges made by many men of the medical profession, he certainly has succeeded in calling attention to a growing problem which has been raised through the unionization of nurses. There was a time when a salaried man could, in case of sickness in his family, get the services of a nurse for about $18 a week and the nurse, of course, received her board and lodging. Nowadays few nurses will look at any wage under $35 a week, and how can the ordinarily circumstanced man pay such a sum in addition to the other bills which rain upon him when illness descends on the home? And suppose the costly services of the nurse and the doctor are of no avail and the patient dies. Then comes the undertaker and the last stage of the unfortunate family is worse than the first.

PRODUCTION AND GROWTH.

It is gratifying to note that Southern California is increasing its production as rapidly as it is gaining in population. That means that the growth, remarkable though it has been, is healthy and substantial, that it is capable both of sustaining itself and of laying the foundation for further growth. It means also that newcomers have found ways to participate in the activities and production of the community without undue loss of time.

Population gains, especially when they are as huge as in the past few years in California, are impressive. They are more conspicuous and more readily understood than some of the attendant phases of growth. Figures on increase of population are obvious. They lend themselves to striking comparisons and require little analysis. They are doubly significant in California, however, when considered in connection with our tremendous gains in industry, trade and general production.

Los Angeles county, with the exception of one or two years, has led the counties of the United States in the value of its soil products. It has held the lead, not because of its orange groves, although it produces superb oranges, and not because of its dairy products, although its dairies are among the best in the land. It ranks first because it produces a great variety of valuable products. It not only produces in quantity, but excels in yield and quality.

When Los Angeles county first took the lead in soil production among the counties of the nation its agricultural and horticultural phases were more pronounced by comparison than now. Since then the population has quadrupled. A world metropolis has come into being within its borders. Land that once was purely agricultural is now thickly settled with residences. Crops of barley that a few years ago were raised where the fashionable Wilshire district now is, and in other portions of Los Angeles, no longer figure in the county's agricultural production.

Groves of bearing fruit trees have been cut up into residence lots to make room for the rapidly swelling population. Urban life has steadily encroached upon suburban life. Yet, withal, Los Angeles county, apart from its population and industrial growth, has maintained its lead in soil production. More intensive farming, better utilization of farming opportunities and an abundance of water made available by the Aqueduct have been sufficient to offset the tremendous encroachments made upon agriculture and horticulture by spreading city population.

Los Angeles county is in many respects the most remarkable county in the United States and perhaps its ability to maintain its soil production under conditions of astonishing population growth is its most remarkable achievement. It has had close rivals in the past and has some now, other counties in Southern California being among the most formidable. It took second place to Aroostook county, Maine, one year when that famous potato-growing county raised a bumper crop and marketed it at high prices. Los Angeles county is almost the southwesternmost county in the United States. Aroostook county is in the northeastern tip of the country. The two counties are as unlike as their geographical location and climate. Aroostook county agriculturists have been undisturbed by any great access of population, but are restricted in variety of production. The Maine county farming is mostly on a large scale. That of Los Angeles county is varied and intensive.

In Southern California more than one county hopes to wrest the championship from Los Angeles. Orange county, small in area compared with many California counties, has been going ahead at an astonishing rate. Figures recently compiled show that Orange county's oil and soil production total this year is almost $90,000,000. The fields and orchards of Orange county are making a remarkable record for yield per acre and quality of product and that county is pressing close upon the heels of Los Angeles.

The rise as a productive area of Imperial county in the past twenty years has been phenomenal. The reclaimed desert has flashed across the agricultural horizon like a meteor. No man can compute or estimate its ultimate limit of production. San Bernardino county, with its vast areas of rich land and its record of annual increase in production, is another rival of Los Angeles county, and Riverside county is advancing as rapidly. When Los Angeles county, compelled to meet the population needs of more people than all California had a few years ago, yields its agricultural scepter it is reasonably to be expected that some other Southern California county will take its place.

So, as population figures swell, Southern California is growing otherwise in proportion. Losing none of its agricultural and horticultural prestige, it is extending its trade relations, building giant factories and multiplying its pay rolls. Production and population gains go hand in hand, making for solidity as well as rapidity of growth.

THAT PEACE PAGEANT.

They could not very well have allowed a Disarmament Conference to take place in Washington without a peace pageant. One must positively have a pageant nowadays. They are such an inspiration. At least to the participants.

But it is a shame the conference is to take place in November—kind of chilly to be parading in classical garments, don't you know, and endeavoring heroically to ignore the elements in the great cause of the drama. Even in Los Angeles our Thespians found it decidedly bleak when they gave us Shakespeare in the Hollywood Bowl and unfortunately the ancient Romans never knew a thing about fur-lined overcoats, and it isn't good form to introduce them into a performance of "Julius Caesar."

The people who take part in historic pageants always impress us as being peculiarly sacrificial. They have to sacrifice their personal dignity, their comfort and their beauty in such a dubious cause. They always look anxious, hungry, cold, self-conscious and lacking in that fine confidence that correct attire and a seven-course dinner—on time—inspire. Pageants always butt into one's mealtimes, always wear one to a frazzle of nervous tension, always demand foolish clothing and not enough of it, and no one is ever remotely deceived by even the cleverest make-up.

But it is so obvious that a Disarmament Conference without a pageant would be a futile, worthless thing. Amateur dramatic allegory is an indispensable concomitant of practical international debate. If we can't have both by all means let us have the pageant. Seeing is believing. If they show Columbia with a white dove and an olive branch—and they will—we shall know that all is well with the world.

THAT OSCILLATING PENDULUM.

Apropos of sundry and divers hints regarding coming styles in woman's dress we are concerned lest a retrograde movement has started—a swing of the pendulum back toward the acres of crinoline and the yards of voluminous and trailing skirts. The recent decisions from "the powers that be" contain startling and fearsome possibilities.

There are no limits as to what it may involve. There is a psychology in dress intimately connected with the psychology of mental attitudes. For instance—a woman cannot feel truly "emancipated" when forced to waddle about swathed in long and cumbersome skirts. To be sure, they will not start with nine or eleven gores—that would be too shockingly radical, even for the most hopelessly servile of Dame Fashion's blind devotees. We all know from past experience, however, that our liberties are easily and skillfully encroached upon. It will be but a short transit from the increased length to the billowing width—then (heaven help the dear ladies) of what use will the ballot and all their newly acquired powers be? The mopsy skirt, with its obsolete fullness, is of itself a badge of serfdom. The short and abbreviated skirt is a sign and symbol of freedom—with all the newly acquired powers and prerogatives that go with it.

The logical and philosophical mind sees in the pronouncement of doom upon the short skirt a possible reversion of type. Some of the men will remember her—the Godey's Ladies' Book type! (The women will not be expected to, as it involves a delicate question of age!) She was enmeshed in endless yards of crinoline—this pale and ladylike creature of other days! In her, of course, was the "eternal feminine," but she had lachrymose tendencies and always carried her smelling salts about with her. Being greatly handicapped with her tightly laced bodice, her high, stiff collars, her hoopskirts and bustles, she must perforce wear her yoke meekly. She was taught to do so from her cradle—and Dame Fashion helped her to preserve the traditions. Naturally she became prim and precise and sometimes lisped her syllables with "prunes and prisms" puckers to her Cupid's bow lips.

Time, however—the great iconoclast—sweeps us on and behold the fair sisterhood of today! Chic and alert, tripping with graceful abandon in her abbreviated skirt (note the singular noun!) she is truly an evolution! She may powder her nose on Broadway in front of a street mirror and use her lip stick with the bravado of seasoned experience, but she knows how to negotiate congested street crossings even where there are no automatic signals or traffic officers. She has absolutely no use for a hartshorn vial or aromatic salts. When she travels she is not the despair of the train porters with her numerous band boxes and bundles, carpet bags and bird cages. She swings herself lightly along with her dainty suit case and really has but little need of the Pullman porters' attentions. She has learned something, too, of the value of time. The really efficient, modern woman deems it quite passe to always be late for an appointment. The truly "up-to-datest" execute their business promptly and take their pleasures with definite purpose. System is their keynote. Briefly, the women of today are something more than ornamental appendages to the lives of men. They have learned to think with the masculine positiveness, with the logic and lucidity of the sterner sex. With the initiative and efficiency which renders them the peers of men, their comrades and pals instead of playthings or serfs, they have sacrificed none of their feminine qualities. We are speaking, of course, of the finer types of both sexes. There are always exceptions.

Truly the man of today would miss her should she suddenly go into limbo and emerge later as—the type of yesterday! As before stated, there is a psychology of dress and no one can imagine the women of this epoch in the garb of the preceding one! It would be a paradoxical absurdity. Even the advance guards of the suffragettes, Susan B. Anthony and Mary Walker, recognized the power of woman's dress to control her destiny, or shape it. They would not even presume to preach emancipation for the feminine portion of the race until they had doffed the crinoline and donned the trousers. They must have dimly recognized that woman could not be truly free until free from the tyranny of foolish custom—free to dress with ease and comfort. A happy medium between the crinoline and the trousers has been reached in the present-day skirt.

The Young Man Who Changed His Mind about "Going Out."



RIPPLING RHYMES.

EASY RIDING.

My car's so easy riding it gives
no jar or shock and in it I am gliding
at all hours by the clock; and,
as might be expected, my chores are
oft neglected and creditors, dejected,
are wishing I would walk. And
every mile I travel provides new,
pleasant thrills; but, as I throw the
gravel and climb the sunlit hills, the
morbid undertaker, the butcher and
the baker protest that I'm a faker
who doesn't pay his bills. All day
you see me striving to make speed
laws a jest, and if I cease my driving to give the car a rest I'm boned
by merchant princes for pay for
prunes and quinces, and every one
evinces a spirit I detest. Oh, why
do men like tailors insist on being
paid? And why so many wailers
amid the marts of trade? Why do
they always chatter of things that
do not matter? Why do they splash
and splatter in language that's decayed? "You ride in your four-wheeler," the village banker cries,
"but you should pay the dealer from
whom you bought your pies; if one
has paid the tinner, the webster and
the spinner, the fletcher and the
skinner, joy riding then is wise. But
if a man be owing for milk and garden sass he then is wicked, blowing
his coin for sparkling gas; and this
the hosts are doing, all heedless they
are chooing, while owing for the bluing, alack, and eke alas."

WALT MASON.

LONDON NAMED FOR TAVERN.

Piccadilly, known the world over as a famous thoroughfare of London, received its name from a tavern several centuries ago. The tavern, in its turn, took the name from a tennis court that was near by and much frequented by members of the King's household.

The tennis court acquired the name because of the number of both men and women who frequented it wearing a "pickadilly," or ruff.

The name, then, was originally the name of a shirred bit of silk or other stiff material that was gathered along the edge of the cloak, bodice or jerkin and brought together under the chin, forming an outstanding collar or ruff often six or eight inches wide, and in some cases dandies went to even greater extremes and extended their "pickadilly" a foot or more.

Queen Elizabeth made the ruff almost historical by her constant wearing of it at court functions and to have her portrait painted.—[Tit-Bits.

QUESTION OF BIRTHPLACE.

Prof. Frank C. Caldwell, having given with some detail the story of the academic career of President Farrand of Cornell—rather "checkered career," as President Farrand afterward remarked—when he introduced the president at the Chamber of Commerce forum last week, it reminded Dr. Farrand of an incident during his residence in Colorado. Under somewhat similar circumstances a distinguished visitor was being presented as a native of Keokuk. The visitor stated that he ought to explain that there was some dispute about the place of his birth. Some said it was Keokuk and others that it was Montrose, a neighboring town—the people of Keokuk insisting that it was Montrose and Montrose people that it was Keokuk. —[Columbus Dispatch.

THE LANCER.

With the city going into the film industry to boost municipal projects, politics are getting more entertaining and expensive than ever. We shall probably have scenarios written for both sides of every controversy now, and instead of harking to the old fulsome political eloquence we can get it peacefully via the silent drama. If this Colorado Dam propaganda stunt gets over—and to be square the city certainly ought to provide scenarios on both sides of the controversy, with snappy sarcastic subtitles—we shall soon have the teachers filming a halcyon Arcadia in which the Board of Education is sternly disciplined and teachers' soviets carry off the triumphs in every encounter. And the library site and the sewage disposal ought to prove inspirational, especially if run as screaming comedies.

And if for projects, why not for candidates? A couple of films showing the domestic and commercial life of ex-Mayor Snyder and Mayor Cryer, faithfully portrayed and duly embellished with such romance as their lives may have offered, would have made the recent election infinitely more attractive. Their Majesties of Belgium might have done so much for Snyder.

And the judicial candidates could have a wonderful time running in exciting court scenes, with close-ups of themselves and the current attractive murderess, with cut-backs of the sweet domesticity of their home lives when off the bench.

Yes, altogether, the possibilities are quite thrilling. And it would be such a change from the ordinary crook drama. However, it is just as well to remember that "what the eye doth not see the heart doth not grieve." But, then, of course, the politicians would never do quite so frank as the professional film people. Although, if they start exposing the truth about each other, we may need that censorship board, after all.

* * *

If there was one book we thought we could safely leave lying around the house it was the dear old Congressional Record. But, since Congressman Thomas L. Blanton of Texas "caused to have printed" in its sacred pages "filthy, indecent and obscene language" as an "extension of his remarks," we shall have to lock it up with our editions of Rabelais, the Count de Grammont and Elinor Glyn.

Mr. Blanton appears to be one of those nasty little boys, grown up, who take so much delight in writing shocks on the walls of lavatories, for which the best cure is a pronounced application on the old historical spot.

* * *

A news item informs us that the little millionaire boy, Craney Gartz, of Altadena, has grown up. A pretty actress is suing him for the return of a gift automobile, which he did or did not give her, as the case may be. And there was a time when Craney gave promise of originality.

* * *

The British delegates are perfect gentlemen. They have elected to observe the Eighteenth Amendment while in this country and remain officially dry during the Disarmament Conference. Which, of course, is a delightful deference to the host country—but it is quite a question whether John Bull sober or John Bull mellowed will prove the greater advantage under the circumstances.

* * *

Edison says that only 2 per cent of the population has sufficient intelligence to understand a plain, clear statement, because only 2 per cent of them have any imagination. "If the people of the United States had imagination they could understand a thing the first time they were told and act at once," says the seer.

Which sounds very profound, but, my dear sir, there is a good deal to be said for masterly inactivity. In the first place, we may resent being "told" and, while understanding perfectly, still prefer not to act upon the command. And somebow we do occasionally seem to have enough imagination "to act at once," often to pass 3000 "acts" in one session, which are based so exclusively upon imagination that we miss the enforcing reality. And one of our most famous constitutional amendments appears to be so abundantly imaginary that even an Edison would have some difficulty in reducing it to practical exactitude.

But the country seems to be in a bad way. What with Edison telling us we have no self-government, no intelligence, no imagination, and with Elinor Glyn telling the women they have no hearts, no souls, no morals and no manners, we do seem to be a no-account lot. Yet both Edison and Elinor found us intelligent, imaginative and spiritual enough to appreciate both of them in their diverse fields and make them rich.

* * *

Prof. George H. Weber, former German professor at the U.C., lost his job during the war because he was accused of "hoching the Kaiser" at a dinner party at his own home, although he said he didn't. The question now arises as to his reinstatement.

As the Kaiser seems to be so efficiently hoched, with never a soul craving to buy the ticket even at a discount, Dr. Weber's best bet would seem to be to take full credit for the incident. Every little hoch must have helped.

* * *

The street car was crowded and a buxom maid was hanging on a strap near a little man in a seat.

"You ladies," he said sarcastically, "has got to take your equality both ways now, ain't you?"

The girl looked him over, smiling. "Quite willing," she grinned—"mentally, physically, morally. Don't dream of getting up."

"I ain't got no use for these modern women," he informed the car impartially.

And everybody smiled. Yet something somewhere had spoiled his just triumph. This sex-war stuff can be very discouraing to its most ardent proponents—either sex. And yet Edison says we have no imagination.

THE LANCER.

PEN POINTS

By the Lancer

It is but a step to soviet.

Former King Charles [illegible] the inside looking out.

How Charles Erteszog, [illegible] criminal lawyer, must [illegible]

Looks like a return of [illegible] times—eagles are carrying off old children.

President Harding has [illegible] inquired why Alabama [illegible] the Harding procession [illegible]

Just at what point does [illegible] gin to qualify as a menace? [illegible] that question to the board [illegible]

The King of Hedjaz has [illegible] a Holy War. It is evident [illegible] never heard of the League of Nations.

Why not turn over the [illegible] of American shipping to the bootleggers? They would make [illegible] out of it.

Next Wednesday will be [illegible] anniversary of the late Presidential election—but the Democratic [illegible] is much longer than that.

One of the things [illegible] attention of scientists is [illegible] the Pacific Ocean is going [illegible] should it? Nobody else is.

It is proposed to preserve [illegible] antelope remaining in [illegible] But why discriminate? Why [illegible] something for the blind pig?

A young woman of this city [illegible] fully injured her shoulder [illegible] evening and she is now [illegible] indulge in the happy sport of [illegible] ing.

If Congress understood [illegible] ness it would repeal all the [illegible] the ice cream cone. Any person [illegible] ing such a proposition would be [illegible] sistible at the polls.

Former Gov. Cox will spend [illegible] eral months hunting in the [illegible] of Louisiana. Cox must like [illegible] woods, he hasn't been on [illegible] since last November.

Some of these days they [illegible] will be on a ship, the ship [illegible] and that will be the end of [illegible] he doesn't swim to shore [illegible] middle of the ocean.

King George may have [illegible] to say about the settlement [illegible] Irish question. As one of the [illegible] acters of Dickens put it, "he [illegible] any man kin, he kin."

With new regulations [illegible] scribing beer and wine for [illegible] Secretary Mellon will do [illegible] ward creating one of the [illegible] sick lists in the history of the [illegible] ican people.

Violators of national [illegible] are now bringing wine, [illegible] brandy by the boatload to [illegible] cific Coast. Instead of [illegible] "three sheets in the wind" [illegible] it in the hold.

David Lloyd George has [illegible] his trip to the United States [illegible] sail November 3, returning [illegible] cember 3. Just in time to [illegible] old-fashioned turkey dinner [illegible] White House on Thanksgiving.

It has been figured out [illegible] that $4,000,000,000 must be [illegible] next year to pay the running [illegible] penses of the government. [illegible] anybody know how it can be [illegible] without levying taxes? Search [illegible] brother.

Under the new beer and wine [illegible] ulations physicians who [illegible] specialty of writing prescriptions [illegible] for the "sick" will soon be [illegible] Rockefeller class. Some physicians [illegible] will be conscientious in the [illegible] and a lot won't.

The Talmadge family has [illegible] to Southern California to [illegible] ing pictures. Thought the [illegible] the movie game leaving Los [illegible] was exaggerated. Movie people [illegible] like other people, go where [illegible] tions are best—that means [illegible] California.

Twenty-six young men [illegible] civil service examination [illegible] rangers in the Angeles [illegible] job of roaming the woods [illegible] fires and the keep of a [illegible] a salary of $100 a month [illegible] side, has its attractions [illegible] of returning normalcy.

Mrs. Harding, as the [illegible] official fashion in Washington, [illegible] ruled that the wives of [illegible] precedence of the wives of [illegible] officers in receptions [illegible] season. There's that [illegible] garchy," of which ex-Gov. [illegible] about so glibly, at work [illegible]

Persimmons, paw-paws, [illegible] black haws, hickory [illegible] and the almost inedible [illegible] latter are all ripe back [illegible] now. And there might be [illegible] or two of ripe wild grapes [illegible] low along the river. Of course [illegible] black bass are biting and [illegible] is rising in a cloud from [illegible] where the gamy fish are [illegible]

It is proposed to [illegible] nance to put an end to [illegible] in unlighted automobiles. [illegible] such a law be enforced? [illegible] Los Angeles be made the [illegible] stock of the nation? There [illegible] spooning in automobiles [illegible] the machines are made, [illegible] is not saying that the [illegible] most a scandal. There is [illegible] saying that, but the [illegible] not lie in a law.

BEWARE.

Beware of the truck that [illegible]
In the crowded streets of [illegible]
And the wagons of man [illegible]
through the towns,
Regardless of what's in the [illegible]

What if they should [illegible]
In the hurry and hasty [illegible]
Better by far a letter [illegible]
Than some one crippled [illegible]

ELEANOR G. [illegible]

AN[illegible] TAL[illegible]
Just received [illegible]
The ideal instrumen[illegible] Parties.
Victrola No. [illegible]
Price, $45
Size, folded,
9 in. high
12¼ in. wide
17⅝ in. deep
Very Comp[illegible]
Beau[illegible]
Mail orders accom[illegible] to any addr[illegible]
AN[illegible] TAL[illegible]

ANCER.

going into the film
municipal projects,
ing more entertain-
ve than ever. We
ave scenarios writ-
es of every contro-
instead of harking
political eloquence
acefully via the si-
this Colorado Dam
gets over—and to
certainly ought to
on both sides of
with snappy sarcas-
shall soon have the
a halcyon Arcadia
rd of Education is
and teachers' so-
triumphs in every
he library site and
sal ought to prove
pecially if run as
es.
jects, why not for
uple of films show-
and commercial
Snyder and Mayor
ortrayed and duly
such romance as
ave offered, would
cent election infi-
tive. Their Majes-
ight have done so

candidates could
time running in
es, with close-ups
the current attrac-
h cut-backs of the
of their home
bench.
the possibilities
And it would be
om the ordinary
wever, it is just as
hat "what the eye
heart doth not
n, of course, the
never do quite so
tional film people.
tart exposing the
her, we may need
rd, after all.

book we thought
ave lying around
he dear old Con-
But, since Con-
. Blanton of Tex-
e printed" in its
, indecent and ob-
an "extension of
hall have to look
ions of Rabelais,
mont and Elinor

ars to be one of
boys, grown up,
delight in writ-
walls of lavato-
best cure is a
tion on the old

rms us that the
y, Craney Gartz,
wn up. A pretty
n for the return
e, which he did
as the case may
s a time when
e of originality.

tates are perfect
have elected to
enth Amendment
and remain of-
he Disarmament
, of course, is a
to the host coun-
question wheth-
r John Bull Reli-
greater advan-
mstances.

only 2 per cent
as sufficient in-
stand a plain,
ause only 2 per
any imagination.
United States
y could under-
first time they
once," says the

profound, but,
a good deal to
inactivity. In
y recent being
erstanding per-
ot to act upon
somehow we do
have enough
at once," often
in one session,
clusively upon
miss the enforce-
e of our most
amendments
ndantly imagi-
on would have
cing it to prac-

ms to be in a
Edison telling
overnment, no
gination, and
ng the women
so souls, no
rs, we do seem
Yet both Edi-
us intelligent,
ual enough to
m in their di-
them rich.

Weber, former
the U.C., lost
r because he
hing the Kai-
y at his own
ld he didn't.
se as to his re-

s to be so effi-
never a soul
ket even at a
best bet would
credit for the
hoch must

crowded and
anging on a
in a seat.
d sarcastical-
your equality
ou?"
over, smiling.
e grinned—
norally. Don't

e these mod-
rmed the car

d. Yet some-
spoiled his
ex-war stuff
g to its most
her sex. And
ve no imagi-
LANDER.

PEN POINTS



It is but a step to soup from the soviet.

Former King Charles is now on the inside looking out.

How Charles Erbstein, the Chicago criminal lawyer, must hate himself.

Looks like a return of the old times—eagles are carrying off 3-year-old children.

President Harding has probably inquired why Alabama did not join the Harding procession last fall.

Just at what point does beer begin to qualify as a medicine? Leave that question to the hooch hounds.

The King of Hedjaz has declared a Holy War. It is evident he has never heard of the League of Nations.

Why not turn over the handling of American shipping to the bootleggers? They would make money out of it.

Next Wednesday will be the first anniversary of the late Presidential election—but the Democrats think it is much longer than that.

One of the things engaging the attention of scientists is whether the Pacific Ocean is going dry. Why should it? Nobody else is.

It is proposed to preserve the low antelope remaining in California. But why discriminate? Why not do something for the blind pig?

A young woman of this city painfully injured her shoulder the other evening and she is now unable to indulge in the happy sport of dancing.

If Congress understood its business it would repeal all the taxes on the ice cream cone. Any party backing such a proposition would be irresistible at the polls.

Former Gov. Cox will spend several months hunting in the forests of Louisiana. Cox must like the woods, he hasn't been out of them since last November.

Some of these days Roy Gardner will be on a ship, the ship will sink and that will be the end of Roy—if he doesn't swim to shore from the middle of the ocean.

King George may have something to say about the settlement of the Irish question. As one of the characters of Dickens put it, "he kin, if any man kin, he kin."

With new regulations allowing prescribing beer and wine for the sick Secretary Mellon will do much toward creating one of the healthiest sick lists in the history of the American people.

Violators of national prohibition are now bringing wine, whisky and brandy by the boatload to the Pacific Coast. Instead of having "three sheets in the wind" they have it in the hold.

David Lloyd George has expedited his trip to the United States and will sail November 3, returning on December 3. Just in time to enjoy an old-fashioned turkey dinner at the White House on Thanksgiving Day.

It has been figured out that more than $4,000,000,000 must be raised next year to pay the running expenses of the government. Does anybody know how it can be done without levying taxes? Speed up, brother.

Under the new beer and wine regulations physicians who make a specialty of writing prescriptions for the "sick" will soon be in the Rockefeller class. Some physicians will be conscientious in the matter—and a lot won't.

The Talmadge family has returned to Southern California to make moving pictures. Thought the talk about the movie game leaving Los Angeles was exaggerated. Movie producers, like other people, go where conditions are best—that means Southern California.

Twenty-six young men took the civil service examination for forest rangers in the Angeles Reserve. A job of roaming the woods, fighting fires and the keep of a "hoss," with a salary of $100 a month on the side, has its attractions these days of returning normalcy.

Mrs. Harding, as the arbiter of official fashion in Washington, has ruled that the wives of Senators take precedence of the wives of Cabinet officers in receptions the present season. There's that Senate "oligarchy," of which ex-Gov. Cox talked about so glibly, at work again.

Persimmons, paw-paws, red and black haws, hickory nuts, walnuts and the almost indelible stain of the latter are all ripe back East about now. And there might be a bunch or two of ripe wild grapes hanging low along the river. Of course, the black bass are biting and the pan is rising in a cloud from the pan where the gamy fish are in hiding.

It is proposed to enact an ordinance to put an end to love-making in unlighted automobiles. How could such a law be enforced? Why should Los Angeles be made the laughing stock of the nation? There will be spooning in automobiles as long as the machines are made. And for the most a scandal. There is no use saying that, but the remedy does not lie in a law.

BEWARE.

Beware of the truck that runs amuck
In the crowded streets of today,
And the wagons of mail that race
through the towns,
Regardless of what's in the way.

What if they should a moment lag
In the hurry and hurry and strife,
Better by far a letter be late
Than some one crippled for life.

ELEANOR G. THOMPSON.

WOMEN ESCAPE LEGAL HANGING

Now Executed by California Vigilance Committees.

Last Put to Death Here for Murder of Husband.

Many Sentenced to Pay Lives Dodge the Gallows.

BY J. M. SCANLAND.

An exhaustive search of the numerous histories of California and careful analysis of the counties fails to reveal a report of the legal hanging of a woman in California for murder. It is possible, however, that there may have been a few such instances, but the historian seemingly failed to register them. Very many have even been sentenced to death, and these escaped the hangman's noose by pleas of insanity. Only three women have been executed in this State, but by vigilance committees. The first was a Spanish woman—the first woman executed by the State. It occurred in Los Angeles in 1836. The next was a Mexican woman, executed by Americans, and the other was a negress, executed also by an American mob. One of the very few women sentenced to death by juries was Laura D. Fair, in San Francisco, and she escaped as a plea of insanity.

The first woman hanged in the State, and the second to be executed according to records, was "Juanita." That was the only name she was known by. The tragedy occurred in the mining town of Downieville, on July 5, 1851. She killed her supposed husband operated a saloon and gaming house, was 24 years old, pretty, and dashing. She had large black eyes and a jovial manner. She was an expert monte dealer, and always played in the brightest Mexican colors.

SLAYS ANNOYER.

During the absence of her husband or protector, a man named Carmer, kicked down the door of her bedroom. She immediately seized a large, double-edged bowie knife, which was on a table near her, and plunged the blade into Carmer's breast. He fell dead in the doorway.

Within an hour about 2000 men met in the public square, and decided to hang her. They shouted "Hang her; woman, or no woman!" The citizens court was organized, and the woman brought forward. She heard her case, and there were cries "Greaser lies!" A man who attempted to defend her, and stated that she was protecting her person, was threatened with a rope.

The woman was led to a gallows that had already been prepared. She was told to prepare for death. She paused a moment, made the sign of the cross, tossed her hat to the crowd, mounted the platform, threw up her long black hair, put the rope around her neck and exclaimed "Adios!" The affair was denounced throughout the State as a brutal outrage.

WHIPPED TO DEATH.

In the same year a negress was whipped down a hospital near Stockton. She confessed that she did it in spite. The vigilantes declared they were hanging her, but she was tried before the jury, and prayed for mercy. The verdict was changed to 100 lashes. The woman died after receiving about fifty lashes.

One of the very few women legally executed to death in California was that of Mrs. Fair is the most famous. This occurred in San Francisco about half a century ago. She is known of her early life. She had been an actress, but, failing, adopted the system of marrying for money, and wedded four husbands. The first three divorced her, and the fourth, W. D. Fair, committed suicide.

When she tried hotel-keeping. She killed and wounded one of her boarders. She was defended by Col. A. P. Crittenden, another boarder, and friend. Later she insisted that Crittenden should divorce his wife and marry her. This he refused to do. She waylaid and killed him in the presence of his wife and children. She was sentenced to be hanged, but in a new trial was acquitted on the plea of insanity. Soon afterwards another medical expert swore that she was actually sane.

EXECUTED HERE.

The case of Maria Rosa Villa, the first woman executed in Los Angeles, and perhaps the only one, was similar to many that have occurred in this city since that time as to the ending. She killed her husband, Domingo Feliz, owner of the Feliz rancho now known as Griffith Park, and was living with her affinity, Gervais Alipaz, a gambler, in this city.

Finally, the alcalde brought about a reconciliation, as he thought. Mr. and Mrs. Feliz were returning to their home, both riding the same horse, and followed by a little dog. At an understood signal, the woman stabbed her husband in the back, and jumped off the horse. Alipaz hastily rode from ambush, and threw a lariat around the body of the man as he was reeling from the horse. Alipaz and the woman dragged the body to a ravine, threw over it some brush, and hastily rode away. At the investigation, it was noticed that the dog growled at the murderers, and at no one else. A searching party rode out, and was followed by the dog. When the spot was reached where the murder was committed, the dog turned from the road, ran down into the ravine, stopped at a pile of brush and began to moan. The brush was removed, and the body of Feliz was found.

The murderers were arrested, and the woman confessed, also accusing her paramour. They were placed in jail, near the plaza. A vigilance committee took the prisoners out and shot them to death—the Spanish method of executing criminals.

ATTACKS CITY'S CINEMA SLHEME.

Complaint Filed to Prevent Deal with Film Company to Film Aqueduct.

An attack on the legality of the Board of Public Service entering into a contract with a motion-picture company to take pictures of the Aqueduct, power houses and water plants, was made yesterday in a suit by C. B. Minter. He seeks to have the board restrained on the ground that such a contract will be illegal, contrary to the provisions of the city charter, a waste of public funds and a breach of trust. The complaint, filed by Attorney Leonard M. Comegys, states that the expenditure of $25,000 as proposed, would be an irreparable injury to the taxpayers.

TRIPPET TO HEAR CASES THIS WEEK.

JUDGE BLEDSOE IS BUSY IN SAN DIEGO COURT HEARING PROHIBITION VIOLATIONS.

The business in the local Federal courts this week will be confined to a single department—that of U. S. District Judge Trippet. Judge Bledsoe will be in San Diego all of the week trying violations of the liquor law.

One of the features of the week will be the trial of Felix Tortes, charged with the murder of John Largo, an Indian policeman employed on the Cahuilla Reservation, Riverside county. The killing of Officer Largo occurred on March 22, and grew out of differences between the men on account of litigation in the Riverside county courts, involving an Indian ward of Mr. Largo.

Morris Wolfson, who pleaded guilty to concealing his assets from the receiver in bankruptcy, will be up for sentence in Judge Trippet's court tomorrow afternoon, but on account of the absence of Asst. U. S. Atty. Dickson, who is engaged in court in San Diego, the matter is likely to go over until he returns.

When Wolfson pleaded guilty last Monday, he made some very sensational charges involving the ethics exercised by a well-known member of the local bar, Wolfson declaring under oath that the attorney had advised him to default on his $8000 bond given in U. S. Commissioner Long's court, advice which Wolfson took, but he was apprehended as he was boarding a train for New Orleans. An investigation of Wolfson's allegations has been under way this week.

GOLDEN WEDDING IS OBSERVED BY COUPLE.

Mr. and Mrs. W. H. Long celebrated their golden wedding anniversary last Wednesday at their home, 1758 West Fifty-first street. A reception was given in the evening to a number of relatives and friends of the couple.

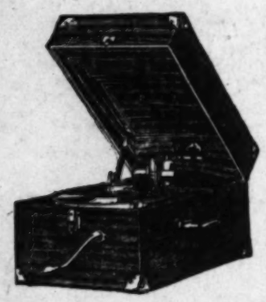
Abbey Hotel.

Immaculate, roomy rooms, all with large closets. Rate only a trifle more for two than for one. Convenient street parking all day. 320 West Eighth.

ANDREWS TALKING MACHINE CO. 350 SOUTH BROADWAY

Just received another shipment of the new Portable Victrolas

The ideal instrument for Picnics, Motor Trips, Dancing Parties, Rural Schools, Clubs.



Victrola No. 50
Price, $45

Size, folded,
9 in. high
12½ in. wide
17½ in. deep

Very Compact—Wonderful Tone
Beautiful Appearance

Mail orders accompanied by cash will be prepaid to any address in Southern California.

ANDREWS TALKING MACHINE CO. 350 SOUTH BROADWAY

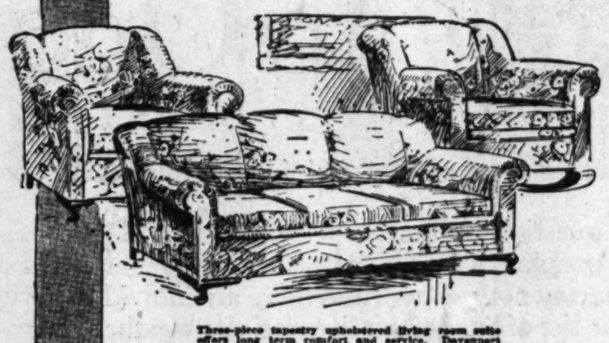
Brunswick Phonographs and Brunswick Records



A Small Deposit Delivers, Then Easy Payments

The Brunswick Plays all Records and plays them at their best.

Not "Sale" Furniture
—but—



Three-piece tapestry upholstered living room suite offers long term comfort and service. Davenport has three loose, spring filled cushions, all pieces have spring edges. Suite, complete..... $167.50

—furniture purchased very carefully, with a clientele of of conservative, steadfast, home-loving folks in mind!

—Such is the Furniture pictured and described on this page; and such is the Furniture and the Home Furnishings which we, for nearly a quarter-of-a-century, have garnered for our customers.

—We have never bought vast quantities of Furniture for "Sale" distribution—have never clogged our stocks with it, and thus made frenzied selling of it necessary!

—We offer day by day, year by year, Furniture in the beautiful designs, of the good, staple woods and with the fine workmanship and finish that we, ourselves, desire and accept for our own homes.

—More than Fifty Articles of National Repute—"Nationally Advertised Merchandise"—help to comprise our stocks. These are the Home Things that have to prove, statement by statement, every claim made for them by their manufacturers before the Great National Magazines will advertise them.

—Outstanding by reason of their all around excellence are The Estate Gas Range, The Hoosier Kitchen Cabinet and The Herrick Refrigerator—each of which should find a place in every one of the splendid new homes now being built in Los Angeles.

—We cordially invite you to look at the New Furniture—Single Pieces and Suites—and the New Home Furnishings that are making, daily, their initial appearance on our floors.



Both table and benches illustrated are like those in use long ago in Monastery Refectories. The suite consists of table, two side benches and two chairs or two end benches. In dull finished walnut or with polychrome finish. Price, complete..... $225.00



Beautiful Colonial Vanity Dresser. Chaise of Walnut, Mahogany and Ivory finish..... $79.85



This is one of the famous Estate gas ranges. The one and only stove that bakes with fresh air. A patented device makes this possible. This is one of many different models. Price..... $77.50



The graceful curves characteristic of Queen Anne period might have been "handed down" to this bedroom suite, so faithfully have they been followed by American craftsmen. Full size bed, dresser and the Vanity Dresser comprise the suite. In mahogany or ivory. Suite, complete..... $225.00

Or for Bed, Chiffarobe and Dresser, $192.50



A sturdily built dining room suite of table and four chairs, in the William and Mary design. Seats of chairs are upholstered in tapestry. The table is 6 feet long and 44 inches wide. Chairs of walnut or mahogany. Price complete..... $89.75

Birch-Smith Furniture Co.

Complete Home Furnishers

—We Invite Comparison of Values
—We Offer Convenient Investment Terms

737-741 South Hill Street
Phone 60204

The Home of Nationally Advertised Goods

A PROFITABLE HABIT

on the part of thousands of people is reading Times' want-ads. They point out economies and short cuts which otherwise would be lost.

Each Day THE TIMES Prints an Average of 1000 Exclusive Want-Ads

which never appear in any other newspaper. They are mostly bargains which originate suddenly through changes in people's affairs. Everybody reads THE TIMES when seeking wanted information.

JURORS SOON TO DECIDE.

Tangled Skein of Notorious Murder Mystery to Be Given to Court for Final Unravelling.

(Continued from Second Page.)

waive extradition and return to Los Angeles immediately. Deputy Sheriff Nolan left on the first train to bring him back. Newspapermen traveling in automobiles over almost impassable roads arrived in Las Vegas a few hours ahead of him.

Mr. Nolan talked with Burch in the little jail in Las Vegas and told the newspaper men Burch admitted knowing Mrs. Obenchain, said the mysterious cousin who sat in his room was Mrs. Obenchain, admitted renting the automobile and said the long package he carried out of the hotel on the night of the murder was composed of old newspapers which he threw out somewhere "on Wilshire Boulevard." He denied he killed Kennedy.

WITNESSES FOUND.

He was brought back. Other newspaper reporters, co-operating with the authorities, in the meantime, found witnesses in the Glen who heard the shots. Otis M. Wiles, Times reporter, turned over to the Sheriff's office two twelve-gauge shotgun shells found between the place where Kennedy's assassin stood and the place some distance away where a car had been hidden. There, Mr. Wiles found tire tracks showing tires of two different makes were on the car that stood on the spot. Ralph Cummings told the Times reporters he saw an automobile, lights dimmed, parked 125 yards south of the cottage between 8:45 and 9 p.m. on the night of the murder.

The officers found that Burch, under the name of G. L. Jones, rented an automobile from the Parsons Brothers Auto Livery, 116 West Ninth street. There he gave his address as 503 South Mathews street, which was formerly the residence of Mr. and Mrs. G. H. Erredge uncle and aunt of Burch. This automobile, a Dodge roadster, was in Burch's possession Thursday, August 4, and Friday, August 5. On Thursday its speedometer registered forty-five miles. On Friday it registered forty-four miles and that day, Dick Parsons and Lynn Keith, proprietor and night manager of the establishment, later told the officers the Dodge roadster was taken out by Burch at 7:30 and returned at 11 p.m. The automobile was equipped with a hub speedometer.

STATE'S EVIDENCE.

The State will try to show, in taking the jury over its "road," that the distance from the garage to Beverly Glen cottage is twelve miles; that it is eight miles from there to the long wharf at Santa Monica. That Charles Summar of 1707 South Vermont street saw Burch in a Dodge roadster equipped with an odometer driving furiously along the road skirting the ocean near long wharf about 10:30 o'clock the night of the murder; that William Wylie, a camper on the beach, found floating in the water near the long wharf the stock of a twelve-gauge double-barrel shotgun. The gun had no number, but bore the name of T. Barker. It is expected to be demonstrated that Mr. Wylie discovered the shotgun stock approximately sixteen hours after the crime; that Joe Singer, a Los Angeles gunsmith, said the stock was in condition to have been fired, and that the firing pins had certain characteristics. The State also will try to show that the shells found by Mr. Wiles have depressions in the detonating caps corresponding to the characteristics of the firing pins; that A. E. Rosenthal, a pawnbroker of South Main street, sold the T. Barker gun between July 25 and July 28; that Arthur Burch was the man who bought the shotgun; that the stock of a T. Barker shotgun was left at the gun shop of R. C. King, 125 North Main street, July 27, to be repaired; that the man gave the name of Barker and that the man was Arthur Burch.

THREAT CHARGED.

The State, in addition, will attempt to prove that Mr. Haley, the hotel proprietor, at first described the mysterious "cousin" of Mr. Burch as a dark-haired, tall, slender person and subsequently identified Mrs. Obenchain as Burch's visitor. That Burch received a telephone call from this "cousin" on the afternoon of the murder; that a hat described by Mr. Haley as worn by the "cousin" was found in Mrs. Obenchain's possession; that Mrs. Obenchain waited a week in San Francisco for Kennedy to come to marry her; that Belton Kennedy told his father, John D. Kennedy, Mrs. Obenchain threatened to kill herself if he did not marry her; that she sent a trick telegram through Burch in Chicago to Kennedy's home to disarm the suspicions of Kennedy's parents that she was in California; that Mrs. Obenchain wired for Burch to come to Los Angeles; that on his way to California Burch told Mrs. James M. Warren, wife of a Santa Barbara banker, who was on the same westbound train with him, "I am going to California to see that a certain party friend of mine gets justice. If the man doesn't treat her right I'll get him."

THORN IN KNEE.

On the road which the State will choose to travel the jury will be shown that Dr. J. J. Finley, a physician at that time confined in the County Jail, removed from the knee of Burch a sharp thorn a few days after Burch was brought back from Las Vegas. That Malcolm McLaren, private investigator for the District Attorney's office, picked a bush with similiar thorns near a spot where Kennedy's assassin stood.

In the possession of the District Attorney's office are documents, letters, telegrams, diaries and other papers which may contain other evidence. An interesting light on the relations between Mrs. Obenchain and Mr. Kennedy is thrown by an extract from a letter written by her to him and which Mr. Woolwine has.

"We both should have been honorable and big enough to have played square after I was married," it reads. "Mr. O. has done more for me than anyone else ever would. He is honorable in every sense of the word and too big ever to resort to an untruth. I am not worthy of him—but the least that I could have done was to have paid my bargain. But I listened to you. I believed you loved me—and I loved you."

CONFESSION OBSTACLE.

Perhaps the most difficult turn in the State's road will be the attempt to show that Burch confessed the slaying of Kennedy and implicated Mrs. Obenchain in a story to Capt. Chandler Sprague, a reporter for a local newspaper. This confession, so-called, was kept quiet for four weeks by Mr. Sprague while he was endeavoring to obtain Burch's O. K. on it. Forty-five hundred dollars in cash was offered by Mr Sprague to Burch for the use of the story, the State will have to confess. This "confession" dove-tailed in every respect with the available evidence for the prosecution, excepting that Burch was quoted as saying he tried out the shotgun in Santa Monica and sawed off twelve inches from the barrel. This piece, the "confession" said, Mrs. Obenchain threw in the waters of Westlake Park. In addition to the so-called confession the State has in its possession seventeen pages of transcript of a conversation between Burch and Capt. Sprague. This conversation was recorded over a dictaphone in the County Jail to which Capt. Sprague led Burch for the purpose of making the record in anticipation that his story when published would be denied. What other evidence may be contained therein is unknown to the public.

ROAD OF DEFENSE.

The road which attorneys will seek to show the jury, unlike that of Mrs. Obenchain, does not run parallel with the State's road. It leads in the opposite direction from the Beverly Glen cottage on the night of August 5. The defense that has been prepared under the guidance of Messrs. Schenck and Kittrelle, based upon the repeated assertions of Burch that he is innocent of the crime and his explanations of his movements and actions, has not been disclosed. From indications, however, it has become apparent that his road will be of equal length. Forty-four miles on the speedometer could have taken him away from Third and Broadway in many, many directions. His road will lead, figuratively speaking, to Evanston, Ill., to other localities where bushes with thorns similar to the one extracted from his knee are known to grow.

Burch has indicated that he will be able to explain in detail his actions on the night of the murder, his arrival in California, his remarks on the train, his renting of the room at the Russell Hotel, where he registered under his right name and did not attempt to conceal his identity. Investigators for Burch say that Rosenthal, the pawnbroker, did not and can not identify Burch as the man who purchased the gun; that King, the gunsmith, did not and can not identify Burch as the man who left the stock to be repaired; that witnesses will be produced to testify that the District Attorney's office admitted King said the stock recovered from the water at Santa Monica was not the stock he repaired; that another 12-guage shotgun was fished out of the water at Santa Monica by two boys, named Mooney, in the presence of witnesses; that Summar denied he had identified Burch as the man he saw on the beach road on the night of the murder, explaining he could not have seen him because of the glare of the headlights as they traveled in opposite directions.

MAY EXPLAIN TELEGRAM.

The defense can show, the investigators say, that the telegram sent by Mrs. Obenchain to Burch, asking him to notify Selma Cullander at Evanston, a nurse friend of Mrs. Obenchain, to come here was the result of a previous arrangement and that Burch came here for a vacation, having discussed with Mrs. Obenchain his plans to take a rest long before the murder; that the reason for his departure from Los Angeles was a previous arrangement at his place of business in Chicago; and, that Burch actually planned to be in Chicago on August 5 was shown on a typewritten memorandum given to Joe Thoynzki, elevator man in the Shops Building, 7 North Wabash avenue, where the Pathescope Company with which Burch was identified, was located. This company went into the hands of a receiver June 25. About July 25, Mr. Thoynzki will be able to testify, Burch said he was going away and left a written memorandum saying, "William A. Burch, 1018 South Wabash avenue, after August 5, see Arthur C. Burch, 1537 Ravenswood avenue, care of A. L. Hanfen Manufacturing Company."

The defense will be able to point out that Burch, had he planned the murder, could not have foreseen weeks before in Chicago when, where and how he was going to kill a man he had never seen before and yet figure the exact date of his departure from the city; that Mrs. Obenchain's diary does not contain any references to Burch, although it is a faithful report of everything that has transpired, and that Birch was just a good pal of Mrs. Obenchain.

WITNESSES READY.

Investigators of the Burch defense maintain that they have found witnesses who will testify they were in the immediate vicinity of the Kennedy cabin at the time of the shooting and that they looked out on the road when the shots were heard but did not see either Burch get into the automobile or see the automobile parked where the State will try to show a car was parked. The defense may charge that these witnesses told their story to the District Attorney and were told their testimony was not needed. The defense plans to produce a witness who will testify he looked out toward the Kennedy cottage immediately after the shots and did not see Burch or anyone else running away toward the road, as the State will try to prove.

The defense has been in touch with a witness who gave the information that on the night of the murder, a few minutes after the time set by the State for the crime, a man dashed out into the road some distance away from the cottage and stopped the witness' automobile. He offered to pay heavily for being taken away.

CAR IS RECOVERED.

Early in the investigation the authorities were working on the clew that may be of some importance to the Burch defense. A Mitchell automobile, No.183-917, belonging to Donald L. Simpson was stolen from in front of 9123 Fountain avenue, which is close to the Kennedy cottage, on the night of the murder. This automobile, it is said, was later recovered by the Santa Monica police on the Palisades a short distance from where Wylie says he found the shotgun stock. A night watchman saw two roughly-clad men, answering the general description supplied by Mrs. Obenchain of the two ragged strangers, tinkering with this automobile in an effort to make it go. When the watchman approached them they fled.

The defense points out that when Burch's trial is called he will not know the details of the charges against him because no transcript was ordered made by Mr. Woolwine of the grand jury transcript as provided by law. Some of the defense, then, may have to be produced by Burch's attorneys after the prosecution puts on its case. The motive for the crime, while not the essential, is an important part of the prosecution's attack, and it is known the defense has obtained some startling information regarding Mr. Kennedy's past life. An attack on Mr. Kennedy four years ago by unidentified assailants said to have grown out of his acquaintance with a woman known as Gladys and a man known as Clyde has never been satisfactorily explained.

Mr. Kennedy is known to have carried a gun since that date. A large amount of testimony is available and the defense asserts that he was in constant fear for his life. A sensation equal to any so far produced in the case is not unlikely before it is closed, the defense says.

The developments in the case have shifted with such rapidity, so many facts in the case are not generally known and legal phases of the situation are so complicated that the exact road Burch will ask the jury to take, as his way out of the circumstantial net in which he has been enmeshed is difficult to be charted in advance. One point is certain. Burch, according to his early indications, expects to prove where he was on the night of the murder and that point is somewhere within a twenty-two-mile radius from Third and Broadway, where he left at 3 o'clock Friday night, August 5, with a long package under his arm.

And the road of Mrs. Madalynne Obenchain. Where does it lead? It is by far the most complicated of the three, for it winds through the innermost recesses of her heart back and forth across the country; back into the past of her life and the life of J. Belton Kennedy. Geographically, the road may parallel that of the State. It leads, from the lobby of the Alexandria on the afternoon of Friday, August 5, to the beach near El Segundo, to Brentwood, to the Glen cottage. Her road is her story to the officers immediately after the tragedy.

MRS. OBENCHAIN'S "ROAD."

Plus the one outstanding assertion that the man who killed Mr. Kennedy killed him whom she held nearest and dearest to her her witnesses, should they be can testify, her attorneys many facts that will convin. jury that her road is as tru probable as that of the prosecution.

M. Louise Wilson, who testified before the grand jury, can tell of the ardent love of Mr. Kennedy for Mrs. Obenchain, of the intense hatred of his parents toward her and of the many efforts she had made to cut Mr. Kennedy out of her life. The decoy telegram, Mrs. Wilson can explain, only demonstrated Mr. Kennedy's love for Mrs. Obenchain, for it brought him to Mrs. Wilson immediately after he received it. She can testify how Mr. Kennedy pleaded to learn where Mrs. Obenchain was and how happy he was to learn she was in Los Angeles. This and other similar testimony will go a long way toward contradicting the theory of the State that Mrs. Obenchain and Burch plotted Mr. Kennedy's death because he would not marry her.

FRIEND TO TESTIFY.

Mrs. Frank Demond, a friend of Mrs. Obenchain, who returned from Honolulu to appear as a witness for her, is expected to be able to give similar testimony. Mrs. Obenchain's stay in San Francisco, her attorneys say, can easily be explained. Her telegram to Burch asking him to come with Selma Cullander is not inconsistent with her previous stories, her attorneys say. Mr. Kennedy, Mrs. Obenchain can testify, begged her on his knees, just one week before the murder, to marry her and threatened to kill himself with the revolver he carried if she did not become his wife. Her attorneys can produce witness after witness, they say, to show there was a large shadow over Mr. Kennedy's life and that many others could have had a motive much stronger than she possibly could have had for the crime.

In the very batch of correspondence now in the District Attorney's office is a letter in which Mr. Kennedy, writing to Mrs. Obenchain, said:

"Do not think me cold, ungrateful, ah—no—'Tis only that I wander in the dark and ah—Madalynne, I cannot see the light. I know it lives, but the darkness is smothering me. If only I could lift the black mantle away and up from my shoulders and step out into the glorious days."

Other letters signed Talapsone, a name coined by Mrs. Obenchain for those she loves, are in possession of the defense. The very evidence that the District Attorney's office might be able to produce to show Mrs. Obenchain's close relations with Kennedy can be turned into proof of Mr. Kennedy's love for her.

Mrs. Wilson, Mrs. Obenchain's confidant, can testify to a conversation with Mrs. Obenchain in which she informed her she had an engagement Friday afternoon to go out driving with Mr. Kennedy and would not be back until 7 o'clock. The State will have to show that Burch did not get the automobile in which it asserts he traveled to Beverly Glen until 7:30 p.m., and that the crime could not have been planned until much later.

Mrs. Obenchain's diary, now closely guarded by the District Attorney's office, contains entries which verify the most essential portions of her story. The scene in her room with Kennedy, the various telephone conversations with him and other important points are corroborated there.

"If I could die tonight, B (Belton) is false," is written in the diary under the date of July 16. Then come the entries of reconciliation and finally the entry on August 5, "Belton called. Wants me to go to beach this afternoon."

Mr. Kennedy's life, the mystery surrounding his fear of others and a hundred and one other things can be turned to her defense. The so-called confession of Burch, the attorneys will maintain, is inadmissible against Mrs. Obenchain.

Such are the roads of destiny for Madalynne Connor Obenchain and Arthur C. Burch.

Which will the jury choose?

SUIT OVER RAM OFF CALENDAR.

Action Due to the Death of Trained Butter May be Settled Out of Court.

The suit of J. C. Flores against Mack Sennett, Inc., involving the death of a trained butting ram, may be settled out of court. When the case was called in Judge Crail's court yesterday it was stricken from the calendar. The plaintiff, who asked for $3000 damages, stated that the ram was rented to the defendant for $5 a day. While in the company's custody, it was injured fatally while being transported in an automobile.



LARGEST NEWSPAPER IN THE WORLD

138 Answers to One Question

"What do you find most helpful and interesting about the LOS ANGELES TIMES?"

This question, recently put to numerous TIMES readers, brought to light that while the majority of people are chiefly interested in THE TIMES' cable service, local news and other important departments, yet here and there are individuals whose chief concern in life is the price of hides, the list of Santa Ana licenses, the weather "back East" and other lesser items, making a grand total of 138 answers to one question.

The following complete list of answers, arranged without regard to popularity or importance, will be found worth studying, not only as illustrating the cosmopolitan taste of Southern California, but showing the enormous mass of information and material that must be gathered and printed by a Southern California newspaper in order to truly serve and help its readers.

Accuracy of your news
Your Want-Ads
"In Stores and Homes"
Radio Reports
"Fashion's Forecast"
Vital Records
"What's Doing Today"
Your London Cables
Your society news
Foreign exchange quotations
"The Daily Fun Hour"
Your Oriental Cables
Port Los Angeles news
Kernel Cootie
News of the studios
"Blue Ribbon Short Stories"
Chicago stock quotations
League of Nations news
Wheat market news
Times' want-ad collection boxes
Your industrial news
Maps suggesting auto trips
Local stock quotations
Chef Wyman's recipes
Your Paris cables
Local produce news
Briggs's cartoons
"Helen and Warren" stories
Chess and Checker department
News of women's clubs
News of the courts
Harry Williams
Schools and colleges news
"Pen Points by the Staff"
Hotel and resort guide
Your "Metal Market"
Articles on home gardening
Eastern citrus reports
Fair yet fearless attitude
News from State Capitol
Your daily news index
"The Country Over"
Grace Kingsley's reviews
"The Garden Beautiful"
Your column, "The Seamstress"
Your column, "The Lancer"
Myra Nye's articles
Your Washington Bureau
California hide quotations
Real estate, "Fact and Comment"
"A. P." Financial Review
San Francisco stock quotations
Daily auto accidents
College sports
National football results
Standing of baseball teams
Santa Ana licenses
Tabulated naval orders
Peggy Hamilton's fashion page
Your photographic department
Monday oil and mining news
Questions and Answers
Mr. Wad's prize strip
Farm & Tractor Magazine
Your book page
"Care of the Body"
John Steven McGroarty
Your sporting page
"Middle West News in Brief"
Your Automobile Advertising
Drawings by Charles Owens
Shipping news
Cotton quotations
Page of news pictures
"Efficiency in Housekeeping"
Courtesy of TIMES' employees
Pictorial Sight-Seeing Trips
Cartoons from other papers
Your "City Hall" news
"The Watchman"
Salt Lake City quotations
Eastern weather reports
Daily marriage licenses
Russian dispatches
New York Stock quotations
New York Bond quotations
New York Curb quotations
Divorce suits filed
Mexican news
Daily births
Building statistics
Special Chicago dispatches
New York sugar quotations
Local information bureau
Telephone want-ad service
Your statistical department
Your engraving department
Method of classifying news
"Owned and edited at home"
Articles on automobiles
"Peg o' Los Angeles"
Harry Carr
"Out-of-town Society"
Noyes' financial articles
Your "The How of the House"
Special Berlin cables
Advertisements of auto accessories
Column, "City and Environs"
Walt Mason's Rippling Rhymes
Your musical page
Rotogravure pictures of stock
Column, "Trap Gun and Rod"
Eastern auto market dispatches
Your poultry page
Edwin Schallert's review
Department "Of Art and Artists"
Articles on Southern California
"Live Stock Market at Various Centers"
Daily list of stolen autos
Subscription rate refund
Your Washington correspondent
Gale's cartoons
Two continental wires
Your editorials
Dorothy Dix
Your real estate news
Mr. Gump
Your Illustrated Magazine
Letters from TIMES readers
The Rotogravure section
Gasoline Alley
Your retail advertising
Hall's financial article
Your Sunday "comic"
Local correspondence
Associated Press reports
Alma Whitaker
Your Church news

165,000 Families Now Read The Sunday Times



Approximately 45,000 new families have joined the reader-family of the SUNDAY TIMES during the past two months. This is largely due to the fact that Southern California people refuse to pay war-time prices for newspapers. THE TIMES, notwithstanding its greater intrinsic value and the addition of costly new reader features, is the only Los Angeles newspaper to give subscribers the benefit of reduced price of white paper.

Times' carrier-subscribers now enjoy a rate of 90c per month instead of $1.05.

Times' advertisers are given additional circulation equivalent to a 25% reduction in advertising rates.

THE WORLD

wers

estion

NGELES TIMES?"

to light that while the ma-
cal news and other import-
cern in life is the price of
er lesser items, making a

to popularity or impor-
politan taste of Southern
ial that must be gathered
e and help its readers.

Eastern auto market dispatches
Your poultry page
Edwin Schallert's reviews
Department "Of Art and Artists"
Articles on Southern California
"Live Stock Market at Various Centers"
Daily list of stolen autos
Subscription rate reduced
Your Washington correspondent
Gale's cartoons
Two continental wires
Your editorials
Dorothy Dix
Your real estate news
Mr. Gump
Your Illustrated Magazine
Letters from TIMES' readers
The Rotogravure section
Gasoline Alley
Your retail advertising
Hall's financial articles
Your Sunday "comic"
Local correspondence
Associated Press reports
Alma Whitaker
Your Church news

...mid Sure Relieves Piles

...d from Pain, Discomfort and ...ure is What Has Made a ...Friends for Pyramid ...Suppositories. Send ...for a Free Trial

...you use them you can have ...of the soothing influence of ...Pile Suppositories.



...your druggist for a 50 cent ...to be relieved of itching, pro... bleeding hemorrhoids and such ...troubles. A single box has ...been sufficient. Take no sub... If you would like a free ...send name and address ...Pyramid Drug Co., 410 Pyramid ...Marshall, Mich.

...or Tired Feet

...The Original Product
BAUME BENGUE
(Baume Analgesique Rengué)

...elieves Pain ...p a Tube Handy

FREE LACE CURTAINS LATEST DESIGNS



...Big Powerful Flashlight ...Steel Shade Lamp ...Complete with ...Lamp ...Shade ...Lace Curtains

U. S. SUPPLY CO. Dept. 215 Greenville, Pa.

THREATENED BY VAST HOBO ARMY.

Sweep Toward Southland of Restless, Homeless Men Said to be Larger Than Marked Tramp Across Country of Coxey's Ragged Ruffians.

BY JOHN N. BLACKBURN.

A vast army—if such a disorganized legion can be dignified by such a name—has for a month past been advancing upon Los Angeles. To say these nondescript crews are marching would be incorrect, for they are coming here from several directions, not on foot nor in prairie caravans, as did the Argonauts, but on top of, under and in freight cars. It is a bigger movement of restless feet and homeless men than in 1893, when Coxey's army swept across the country to the national capital for something they knew not what.

The two startling things about this unusual travel are that on certain railroads trainmen are inviting them to ride and that about half of these men engaged in hopeless travel are made up of that class for whom no community hangs out the "welcome-to-our-city" sign—hobos and I.W.W.

About half of the remainder, from such information as is obtainable, are workingmen who are escaping from idle sections in the East and Middle West. Others are seeking the warmer climate of the Southwest and still others are simply hunting new fields, having given up good jobs and responding to itching feet. These last named are embryonic hobos, who are feeling the attraction of the wanderlust.

HELP NO-STRIKE ACTION.

It was perhaps because of this vast movement of men throughout the United States that union leaders were induced to issue orders calling off the trainmen's strike. From information gained last week in an investigation made by Sheriff Traeger in a tour of the county, cooperating with other peace officers in Southern California, and an independent inquiry by the District Attorney's investigators, it is safe to say that the strike leaders saw the handwriting on the wall. They realized that the I.W.W. were hovering about, in fact, had already made elaborate plans to join in breaking up all unions that took part in such a strike, and to swell the ranks of the more radical, outlaw organization.

The sensational part of this travel, so far as Los Angeles and surrounding sections are concerned, is that it is estimated that 600 men of varying types, from the I.W.W. agitator to the man actually seeking work, are coming into this city every day and have been for a month past. Sheriff Traeger has been investigating for some time past, working in co-operation with railroad agents and District Attorney investigators have been doing likewise. Two weeks ago John Dymond, formerly an I.W.W., now an investigator for the District Attorney, accompanied by another detective from his office and several Southern Pacific agents swooped down on box cars at Saugus, where these travelers stop to sun themselves, and from two trains lined up 403. Everyone was searched and, strange to say, not an I.W.W. card or credential was found, though several were known to be I.W.W. agitators, part of a crew sent to California from headquarters in Chicago to be ready to take advantage of the strike situation here when the unions had failed, and make as much trouble as possible for Los Angeles and other cities in this State.

SIZES UP SITUATION.

While the officers were there a freight train pulled up, with hobos of many grades and descriptions, sitting complacently on cars. A brakeman sized up some of the lot waiting at the Saugus stockyards.

"Which way you going, fellows?" he asked.

"Going south," came a chorus.

"All right, get on and ride," was the invitation.

It was the same way with trains going north, for not all of the 600 coming here daily decide to stay. It is estimated that about 400 a day are leaving the city. Most of these are hobos, while about 100 or so are men actually seeking work. In spite of that, it is asserted, over 1000 actual hobos have been added to loiterers of certain sections of the city within the past month.

This movement of men is not confined to the United States, for recently a government order was issued in Mexico for railroads to carry such travelers on freight trains. The theory back of this, as is probably that of the railroad companies, is that wherever these hobos stop they destroy property, causing damage to the community and the railroad company as well.

DON'T STAY LONG.

The hobos do not stay long in one place, unless there are vast crowds of them, as it is believed was to have been the case in Los Angeles if I.W.W. plans had been carried out. They know that a hobo soon "wears out his welcome," and the best way to get what they call an easy living is "to keep moving."

That trainmen feared the out-and-out hobo and I.W.W. would take their places if a strike were actually put into effect, is indicated by their change of front to the latter. The trainmen knew that the hobos hate them and would be glad to take opposite sides in a strike, and that is said to be one of the reasons for the unusually heavy freight-train travel. They kept them moving.

At Lancaster, Sheriff Traeger, accompanied on his trip by Deputy Sheriff Larimer, chief of county constables; Deputy Sheriffs Patton and Ball, and a Times reporter, found a startling situation. The valley route of the Southern Pacific comes through there with a dozen or so freight trains a day, and each train is loaded with nonpaying passengers.

James E. Davis, editor of a newspaper at Lancaster, says that he can look out of the window of his office any day and count at least fifty hobos, with a sprinkling of men in overalls of mechanics, on a passing freight train. When the trains stop, as they all do, for water, these men make no move to get off, or to evade the brakemen.

WANDERLUST VICTIMS.

J. W. Smith, station agent at Lancaster, says that these hobos are religiously kept off passenger trains. He said his wife, whose home is near the track, has given sandwiches to hundreds of young fellows who seem to have been caught by the lure of the wanderlust. While Mr. Smith was talking several of these fellows walked up and boldly examined the train schedule of the day. One had a kit of tools thrown over his shoulder. He might have been a mechanic, but then, too, his kit may have held burglar's tools, for his companions had nothing to carry.

The routes by which these hobos and others are coming here are The Southern Pacific valley line, about 300 a day; the Southern Pacific coast route, about 150 a day; the Southern Pacific southern route, via Arizona, about 100 a day; the Santa Fe and Salt Lake, over a joint track through Barstow, about fifty a day. Most of the latter are stopped at San Bernardino, where the county is giving those who desire work some employment at a minimum wage, and putting those who don't want any kind of labor to the job of breaking rock for county roads.

TO POLICE COUNTY.

It was to work out his plan for proper policing of the county through the aid of a citizen police, or efficient special deputies of reputable citizens, that the Sheriff went to Lancaster and other towns in the northern part of the county, making the first portion of his plan to map the county to catch bandits, head off hobo gangs and maintain peace in any emergency. At the same time he investigated the hobo situation.

The deputies for emergencies of this character are Evan L. Evans, county road foreman at Palmdale; J. E. Jones, Palmdale druggist; M. T. Shuffleton, garage man at Palmdale, who shot and killed a bandit-killer last spring; Bert Pherson of the Edison plant at Elizabeth Lake; C. W. Shirey, Lankershim; W. A. Dodrill, Oak Garage, Mint Canyon; J. E. Davis, Lancaster editor; R. B. Cameron, Lancaster newspaper owner; J. B. Webster, Lancaster; J. P. Flagg, Lancaster; E. A. Kneip, Lancaster hotelman. Olcutt Bulkley, veteran justice of Lancaster, is co-operating in the plan.

Realizing the seriousness of the presence of a large number of idle men in the county, Sheriff Traeger has recommended to the Board of Supervisors a threefold remedy, and suggests that it be widely advertised along railroad routes leading to Los Angeles, so as to turn this tide of hobos and other travelers on frieght cars away from here.

SHERIFF'S REMEDY.

The Sheriff suggests that the board establish a rockpile inside a stockade, surrounded by a high wire fence and guarded by half a dozen or so men, and including night-time shelter for those who do not desire to work. That is, put them to work breaking rock for county roads not otherwise to be built.

He also suggests that men who desire to work be given employment in honor camps, such as the one now maintained in the Malibu district, paying them a small wage. He also urges that some central committee, representing various civic organizations, be formed to find places for men who can become reliable citizens.

Then, he adds, let those men know, long before they reach the county line what they might expect—the rockpile if they are coming here expecting to bask in the sunshine and live without labor on the community.

THE WOMAN'S SHOP
(In a Man's Store)



SUITS OF TWEED
POLO CLOTH TOP COATS

BOTH ARE ACCEPTED LEADERS AMONG WOMEN OF STYLE.

THE TWEED SUITS

ARE BOTH BELTED AND BOXED MODELS IN YOUTH-GIVING STYLES. BROWN, TAN AND GRAY MIXTURES. THEIR INTRINSIC VALUE MUCH EXCEEDS THE PRICE.

$35

THE TOP COATS

IT IS IMPOSSIBLE TO DESCRIBE THE EXCELLENCY OF THESE WONDERFUL GARMENTS OF POLO CLOTH IN REINDEER AND BROWN MIXTURES. YOU'LL HAVE TO SEE THEM.

$29.50

JUST 25 SUITS OF HEAVY JERSEY CLOTH—SPORTS STYLES; NAVY, BROWN AND HEATHER MIXTURES, TO CLOSE OUT..... $21.50

"Desmond's"
SPRING NEAR SIXTH

Gun Club, Aided by Government, Seeks Members.

Of particular interest to ex-service men and to patriotic men over 18 years of age, is the announcement by the Southern California Gun Club, through its president, Marvin Young of 2933 South Western avenue, that the club is seeking members.

The government, in order to promote preparedness among civilians through the National Rifle Association, sustains affiliated rifle clubs by granting arms and ammunition to the members. In return the government asks that these be used in target practice. No military duty or obligation either for the present or the future is required.

Through arrangements with the National Guard, the club will use the government range at Eagle Rock, until further arrangements are perfected.

WILL GIVE SERIES OF SAFETY LECTURES.

CHAMBER COMMITTEE PLANS TALKS FOR OWNERS AND MEN IN FACTORIES.

A series of six lectures for owners, superintendents and foremen of manufacturing plants has been arranged by the department of safety and fire prevention of the Chamber of Commerce. The first lecture of the series will be given on Wednesday, November 9, at 7:30 p.m. in the assembly rooms of the Chamber of Commerce Building. The following lectures will be given every Wednesday night through December 14.

The course is not prepared for the general public, as highly technical questions are to be discussed.

H. M. Wolfin, superintendent of the Safety and Industrial Accident Commission of California will be the first speaker. William J. French, chairman of the Industrial Accident Commission of California; W. H. Whalen, superintendent of the Southern Pacific, and other authorities along safety lines will be among the speakers.

The series of industrial lectures has been planned by the newly appointed manager of the chamber's department of safety and fire prevention, John Maxfield. This work is being conducted in connection with the city's safety campaign.

SAYS MOST OF EAST PLANS TO COME HERE.

STEAMSHIP OFFICIAL BACK FROM CHICAGO ASSERTS TREK TO BEGIN SOON.

Every two out of three persons east of the Rocky Mountains are contemplating residence in Southern California and every one out of 100 persons contemplates visiting this part of the State this or next winter.

This is the information brought back from Chicago by Roy V. Crowder, general passenger agent of the Los Angeles Steamship Company, who attended the Transcontinental Passenger Association meeting in Chicago last week.

"Every railroad in the country will be taxed to capacity this winter and coming spring," said Mr. Crowder. "The Yale and Harvard will figure prominently in this big activity.

"Southern California will hum with visitors within a fortnight. Everybody and his relatives want to see the beauties of Southern California. They have had the desire for years and are saving for a visit to Southern California."

MAYOR AT BANQUET.

Discusses Needs of Great City at Business Men's Meeting.

Mayor Cryer addressed 250 persons at the initial banquet of the South End Business Association held in Burke's Hall Thursday night. His subject was, "The Needs of a Great City," and he discussed adequate police protection, public library sites, the proposed union railroad terminal and better sewer facilities.

M. A. Shuster, president of the association, which was organized about a year ago, presided, and Fred Swensen, superintendent of branches of the California Bank, spoke on "Co-operation."

A ninety-day membership drive was instituted as a result of the meeting and $300 in prizes was donated by west-end merchants for winners in this drive.

First Meeting of Industrial Chorus Friday.

The industrial chorus of the Chamber of Commerce will hold its first meeting in the assembly rooms of the chamber, 130 South Broadway, next Friday from 7 to 8 p.m.

All employees in city or business offices, factories, stores and adult members of the families of workers are invited to join the first choral unit. No expense is connected with the membership in singing units and the only object of the Bureau of Industrial Music of the chamber is to develop individual ability through choral practice. The best standard music will be sung and thorough training will lead to the development of oratorio music by mixed choruses.

Rehearsals will begin promptly at 7 p.m. and close sharp at 8 p.m. in order that other evening appointments may be kept by those attending practice.

Soloists will present a brief musical program at each rehearsal. Members of the orchestral units will be called together at an early date.

OLD-TIME FISHERMEN AT BIRTHDAY DINNER.

TORRANCE FEAST REVIVES MEMORIES OF BAIT CLUB FORMED YEARS AGO.

Mrs. Louis C. Torrance of South Kenmore avenue gave a birthday dinner recently at which a few of Mr. Torrance's old-time fishermen friends were guests. Those present were ex-Mayor Rose, Emil Kayser, A. H. Conger and Harry Pyle.

Twenty-nine years ago there was formed in Pasadena what was called "The Pasadena Bait Club," its ostensible purpose being to catch trout with some kind of bait, and a log cabin was built on the west fork of the San Gabriel River.

Among the members were W. S. Wright, W. R. Staats, J. S. Torrance, F. C. Bolt, Dr. Palmer and Walter and Webster Watkyns.

The club has been maintained through all the intervening years, although many of the members have died. Now only three of the original members make their annual pilgrimage to the cabin.

Many interesting events have occurred over these twenty-nine years. Trout are smaller and the streams are going dry, but fishermen still are fishermen.

MUSICIAN RECOVERING.

Word was received from Tucson, Ariz., yesterday by the family of Harold H. Darber, violinist of the Philharmonic Orchestra, who developed tubercular trouble last winter, to the effect that he is now much better and on the road to recovery. Mr. Darber had not been able to leave his bed for seven months, and was taken to a sanatorium in Arizona about ten days ago.

$500 For a Catchy Phrase!



JUST a few words, snappily put, that will make an effective slogan for the super-steamships "Yale" and "Harvard" may win you $100 as a grand prize, or any one of 43 other prizes, the aggregate awards being $500 in cash.

Send as many slogans as you desire to our office, care "Slogan Contest." Contest closes Nov. 8. Write yours NOW.

Sail 3 p.m. from Los Angeles Harbor, Tues., Wed., Fri., Sat. Reach San Francisco next morning.

Special round-trip fare $35 Including berth and meals, 60-day return limit. Plus War Tax

SPECIAL "FOOTBALL" TRIP AND RATE

The "Yale" will leave Los Angeles Harbor 3 p.m. Friday afternoon, November 4th, carrying hundreds of students and a thirty-piece band to attend the football game between the University of California and the University of Southern California at Berkeley, Saturday, November 5th. A special round trip rate of..... $30 Plus War Tax

Tickets will be good leaving Los Angeles Harbor on November 4th only, but will be good returning from San Francisco until November 15th. This rate is open to the general public as well as college men and women.

LOS ANGELES STEAMSHIP CO.
R. F. Cullen, D. P. A.

Los Angeles: 517 S. Spring St. ..... Tel. 623593; 62791
Long Beach: 118 W. Ocean ..... Tel. Home 126
San Pedro: 239 Beacon St. ..... Tel. San Pedro 93
Pasadena: 114 E. Colorado St. ..... Tel. Fair Oaks 922

Trains direct to steamship leaves P. E. Station, Los Angeles, 2 p.m.

YALE — AND — HARVARD

Motorists can park cars at pier, 50c per night.

OH, BOY!



Bring This Coupon and Get
A '$5 Gillette'
With Each Purchase of A Box of 100
MELACHRINO CIGARETTES AT $2.00
—Oh, Boy—This Certainly Is a Hummer

AGAIN CIGARS HIT THE TOBOGGAN!
—Rogers says: This is the livest special in town.

Guaranteed Clear Havana
"HIGH LIFE" CIGARS
10c Size, at the new low price of 2 for 15c
15c Size, at the new low price of 10c Each

MANILA CIGARS
Box of 50
$1.25, $1.50
$1.75, $2.00

CIGARETTES

Camels, 20 for	16c
Lucky Strikes, 10c; 3 for	25c
English Ovals, 20 for	20c
Beechnut Cigarettes, 2 for	25c
Lucky Strikes, 20 for	16c
Lucky Strikes, 200	$1.60
Egyptian Pretties, 100	$1.00
Chesterfields, carton	$1.60
Sweet Caporal, carton	$1.60
Nebos, carton, 200	$1.50
111 Cigarettes, 200	$1.25
Melachrinos, 20 for	30c
Omars, carton, 200	$2.00
Fatimas, carton	$2.00
Reiu Cigarets, carton, 200	$1.80
Herbert Tareyton	25c
Lord Salisbury, pkg.	15c
111 Cigaret, 2 pkgs.	25c
Bamboo Cigaret Holders, 3 for	10c
Bakelite Cigaret Holders	25c, 50c

TOBACCOS

Prince Albert, 16-oz.	$1.15
Edgeworth, jars	$1.35
Edgeworth, 16-oz. tins	$1.25
Edgeworth, 16c cans, 2 for	26c
Prince Albert, 16-oz. jars	$1.35
Blue Boar, 16-oz.	$2.00
Old English Curve Cut, 14-oz.	$1.25

G. Washington, 16-oz.	80c	Our Advertiser, 50c bag	48c
Union Leader, 8-oz.	40c	Union Leader, Horse Shoe, plug	75c
Union Leader, lunch pails	80c	Horse Shoe, 2 cuts for	25c
Pedro, lunch pails	80c	Star Plug	75c
Sertno Mix, 1½-oz.	15c	Star, 2 cuts for	25c
Prince Albert, 2 for	25c	Climax, 2 cuts for	25c
Tuxedo, 1¾-oz., 2 for	25c	Peachy Plug, per plug	75c
Blue Boar, 1¾-oz.	30c	Climax, per plug	75c
Our Advertiser, 16c size, 2 for	25c	Boot Jack, 15c, or 2 for	25c

Union Leader, Mail Pouch, Beachnut Scraps, Five Brothers, Old Virginia Cheroots, per 100 ..... $1.00 Per Doz. $2.50

BICYCLE PLAYING CARDS 35c

OH, BOY, COUPON
With This Coupon You Can Buy at Rogers' One Carton of 200 CAMEL CIGARETTES for $1.50

BEST PIPES No Seconds

Wellington	35c, 50c, 75c
Jumbo Wellington	$1.50
Baby Wellington	20c
Congo Pipes	25c
Corn Cobs	50c doz.
Pipe Cleaners, 2 doz.	5c
Brighton	35c, 50c, 75c
French Briar	50c, 75c
Scoopet Pipes	50c
Cigarette Holders	10c, 15c, 25c, 50c

CHEWING GUM
P-K's "The New Candy Coated" Gum
Spearmint, Doublemint, Juicy Fruit, Beeman's, Adams' Pepsin, Calif. Fruit, Black Jack
Choice Box of 20 Packages 60c

Bull Durham, doz., $1
All Cigarette Papers, 2 for 15c
LIFE SAVERS Box of 20 Packages 65c

1159 SO. MAIN ROGERS' 1204 SO. MAIN
LOS ANGELES CIGAR STORES LOS ANGELES

Schools and Colleges


Grand Prize

THE CHAMPION SCHOOL WON

Grand Prize
First Prize and
Third Prize in

The 1921 Schools and Colleges Contest

Same high standards maintained in all courses taught. Positions guaranteed through Vocational Guidance. Students enrolling daily.

Victory Year Book and Faculty Supplement sent on request.

CALIFORNIA COMMERCIAL COLLEGE
(BROWNSBERGER)
Main 2811 625 Hope St. 62634
Three C's Graduates secure the best positions.

Willis-Woodbury BUSINESS COLLEGE
THE SCHOOL THAT TRAINS FOR BUSINESS IN A BUSINESS-LIKE WAY

This great school, now beginning its thirty-eighth year, stands for the highest ideals in business and business education.

FOUR SPLENDID COURSES:
Business Administration — Shorthand
Secretarial — Book-keeping

Call, phone (Pico 133 or 61850,) or write for our handsome catalogue giving full information regarding our courses and methods.

STEPHEN T. WILLIS, President
Willis-Woodbury Business College
5th Floor Hamburger Bldg., Los Angeles.
Willis Business College, Citizens Bank Bldg., Riverside, Cal.
Willis Business College, Juniper Bldg., Santa Monica, Cal.

COMMERCIAL EXPERTS TRAINING INSTITUTE
THE SCHOOL OF INTENSIVE TRAINING
CIVIL SERVICE GROSSE BLDG 6TH & SPRING STS COMMERCIAL

EFFICIENCY Business College Expert Secretaries, Stenographers, Book-keepers, Accountants, Auditors, Teachers graduated in short time into EXCELLENT POSITIONS. Commercial Law and Physical Culture included in all courses. Room, board and tuition may be earned by assisting with light work. 404 Douglas Bldg., FOURTH FLOOR. Phone 61280.

HOLMAN SECRETARIAL SCHOOL
(Holman Business College)
New Equipment. Limited Enrollment. Personal Attention. Rapid Advancement. Specializes in Shorthand and Secretarial Training. Booklet upon request. D. L. Holman, Mgr., 707 Wright & Callender Bldg., 4th and Hill. Phone Bdwy. 2691

CALIFORNIA MILITARY ACADEMY Young boys only. In session all year. Character, honor, self-reliance and manliness developed. Close application to study insisted upon. Fine gymnasium. Well-equipped athletic field. Homelike atmosphere. Non-denominational. 16th year opens September 14th.
4001 W. 18th St. Ph. 74073.

ELLIOTT SCHOOL FOR GIRLS
RESIDENCE AND DAY SCHOOL. IDEAL HOME LIFE—CHARACTER BUILDING. First and Ninth grade included. School Home open throughout the year. Martha Collins Weaver, M.A., Prin., 1 03 Gramercy Place. Telephone 72256.

Woolman Hall SCHOOL Girls and small boys. Day and resident pupils. Kindergarten through college preparatory. Special home advantages for young children. French. Household and manual arts. Piano. Voice. Art. Individual instruction. Mrs. Arleigh, Principal. 581 E. Washington. Phone FAIR OAKS 883. PASADENA

MISS ALLEN'S PRIVATE SCHOOL AND HOME
FOR BACKWARD CHILDREN
Special attention given to defective speech.
For full information apply to MISS ALLEN, 1660 Arapahoe Street. Phone 81116.

Miss Thomas' School (St. Catherine's School) 325 West Adams Street
Boarding and Day School for girls. First eight grades. Prepares for Marlborough and Girls' Collegiate Schools. Three-acre playground. Gymnasium teacher in charge until 5 o'clock. Out-of-door study. Individual attention. Automobile service. MISS THOMAS, Principal. Telephone 23200.

Chaperonage MME. VISLAIRE THATCHER'S STUDENT HOME for Girls and Young Ladies desiring to pursue their studies while enjoying the SOCIAL SEASON IN PASADENA. Tutoring and French conversation. 669 LA LOMA ROAD.

A SCHOOL FOR LITTLE CHILDREN
AT THE AMBASSADOR HOTEL
Thorough Primary work including daily lessons in French and Piano. Mrs. Edmund Houghton Sawyer, Director, at the Hotel each day from 11 to 12. Phone Wil. 7000.

Princton Hall School Day and Boarding School for Boys and Girls. Kindergarten and First to Eighth grade inclusive. Individual love and attention given each child. First-class school at nominal cost.
6611 Victoria Park Place. PHONE WEST 3217

KENSINGTON SCHOOL AND KINDERGARTEN Day and Boarding School.
All grades—High School. Kindergarten, Piano, Cello, Violin, Dancing, Dramatics, Swimming and Horseback-riding. Landscape drawing. Fall Term, Sept. 14. Unusual accommodations for business people. 409 St Paul—998 W. 6th St. Phone 517-35.

PALM HALL (Open all year.) SCHOOL FOR GIRLS
Eight grades and four years High School. Day and Resident School. Open all year. Catalog and terms on request. 643 West 39th St. Phone 23192.

Salesmanship, Public Speaking, Advertising, Commercial Law
Largest school specializing in these courses on the Pacific Coast. New classes now forming. Visit one of our classes before you choose your course. 625 S. Hope Street. Phone Pico 4422. THE HAMILTON ASSOCIATES.

Cumnock School EXPRESSION SCHOOL COURSES
300 South Vermont Ave.
Complete training in Art and Literary Appreciation, Public Speaking, Story-Telling, Aesthetic Dancing, Dramatics, Voice and Diction, Journalism Short-Story Writing. Academy and Junior Depts. Small Groups. Individual Attention. Write at once for Catalogue or Phone Wilshire 79.
HELEN A. BROOKS A.M., Director.

MISS REILLY'S SCHOOL FOR GIRLS
Kindergarten through eighth grade. Boys under 8 years received.
FALL TERM BEGINS SEPT. 28. INDIVIDUAL INSTRUCTION.
2633 Ellendale Place. Telephone 21121.

WEE TOTS' VILLA LITTLE CHILDREN'S HOME SCHOOL
limited as to number of guests. Insure home life and individual supervision. Moderate rates. Day Kindergarten.
Auto Service if desired. 6819 FRANKLIN AVE., HOLLYWOOD, CALIFORNIA.

CONSTRUCTIVE PSYCHOLOGY
Free Lecture Tuesday evening at 512 Pay Bldg., 3rd and Hill, 8 o'clock, by J. Harvey Moore, M.D., S.T., Neurologist, Psychologist and Psychoanalyst, President Am. Inst. of Occult Philosophy. Offices, 407 Bumiller Bldg., 420 S. Broadway. Phone 12833. Evening classes and by mail. Call or write.

LAW Complete Curriculum
SOUTHWESTERN UNIVERSITY
Wilcox Building Broadway 5052

COAST COLLEGE OF LETTERING
Fashion Drawing, Show Card Writing, Title Lettering, Advertising Art. Personal Instruction. 224 S. SPRING ST., Room 513. Phone 14633.

Costume Designing Complete professional courses in Designing and Cutting, Draping, Pattern Drafting, Millinery, Sewing. All women's and children's wear. Day and eve. classes. SCHOOL OF COSTUME DESIGNING, 948 W. 7th St., Los Angeles.

TO GIVE PLAY IN PALM OASIS.

Gift of Fire is Theme Which Mary Austin Develops.

Drama to be Presented With Unique Sunset Effect.

Many Parties Being Formed to Attend Desert Festival.

The beautiful oasis at Palm Springs is to have a festival of its own in Mary Austin's Indian fire play is to be produced by Garnet Holme next Saturday and Sunday afternoons at 3 p.m. The herald announces that the play will be given in the midst of the desert "about the time the sun sets" and this is true of the place where the performance is to take place, for at that time the sun disappears behind San Jacinto, leaving the canyon in shadow. The rest of the desert is in brilliant sunshine, and the sunset effects of brilliant coloring are reflected in the eastern heavens above the great white sand-dunes.

The desert play is to be an annual affair and resembles in its remoteness the mountain play, which is given yearly on the summit of Mt. Tamalpais. The stage is set close to the foot of a rugged cliff at the base of San Jacinto and is covered with great boulders, having as a background vast stretches of sand and desolation.

SUITED TO SETTING.

Mrs. Austin has written a play well suited for such a setting. It relates how man in prehistoric times won the gift of fire and then through their own misdoings lost the possession of it. William Stevens, clever young Shakespearean actor, is to take the part of Evind, the Fire-bringer, Jeffrey Williams, formerly of the Alcazar Theater, portrays Toomayah through whose influence the divine power is lost; Mrs. William Severance is to be Laela, the Indian maiden, who gives up all for the sake of the banished Evind. Miss Madeline Wynne is the fire spirit and Miss Mary MacCracken, the faithful coyote who attends Evind to the end. Kenneth Carter, Russell Stimmel and Miss Mildred Wheat of the Pilgrimage play are also in the cast.

Parties are being formed in all parts of Southern California to attend the festival. In addition to several excellent hotels there are numerous camping places on the desert, with good water.

One of the most remarkable features of the canyon, which is called Tahquitz, Indian for devil, is an echo of startling distinctness. Part of the fire ritual is the call of the chief to the mountains, which is answered back from the cliffs at the side of the canyon.

The Board of Trade of Palm Springs is assisting in the production, hoping that the play may attract many people to visit the desert, whose beauties are a closed book to so many. It will be possible to motor into the desert, witness the performance and reach the near-by towns in time for dinner. The ideal method will be to camp out and witness the glories of the sunrise on the desert sands. Mr. Adler of Palm Springs and Mr. MacManus have taken charge of the approach to the canyon and are busy clearing up spaces in which machines may be parked.

Will be seen in Desert Indian Drama.



Mrs. William Severance as Laela and William Stevens as Evind.

Characters in Palm Springs Pageant.
The picture is by Barnett's Foto Shop of Redlands.

NEW RATE FOR TIN PLATE.

Announcement was made to the canning industry yesterday by the Southern Pacific that the transcontinental rail lines are arranging to establish a rate of $1.20 per 100 pounds on tin plate by carload lots from all eastern shipping points to all California destinations.

Schools and Colleges

Information About Schools The Times' School and College Bureau will help you secure complete information about any kind of School or Educational Training. Carefully compiled data is on file, from which source suggestions may be had which will be helpful to you. THIS SERVICE IS FREE. Address, write or call THE TIMES' Information Bureau, First and Broadway. Telephones: Pico 700 and 10391.

PASADENA MILITARY ACADEMY
On W. Ave. 64 near Pasadena, 8 miles from Los Angeles, on P. E. street car line. An accredited School, receiving both Day Pupils and Boarders, greatly enlarged and newly equipped with modern conveniences, including indoor swimming pool and gymnasium. Military, Athletic, Horsemanship. Grammar Grades sixth to eighth inclusive; full High School and College Preparatory work with special free courses in Business Training, Aeronautics and Wireless Telegraphy. FALL TERM opens September 20. Ask for new catalogue. Address COL. C. M. WOOD, Supt., Pasadena, Cal. Phones, Los Angeles 21491, or Pasadena, Fair Oaks 200.

BELL SCHOOL—625 Black Bldg.
The one school that makes secretaries and stenographers out of Gregg and Pitman failures. A child will readily learn Bell shorthand. Shortest, easiest courses in the world. Spanish, German and Italian languages written in Bell without change. Experienced Reporter starting Spanish and Shorthand classes Sept. 20. Phone 61277.

LONG BEACH MILITARY ACADEMY 2004 E. Ocean Ave., Long Beach. The only Academy by the Sea. Full particulars on application to Professor Blackwell.

MIRAMAR Military Academy Your boy will be happy, well educated and well nourished at the fast-growing school on the seashore. Builders of brains, character and body. Moderate cost, monthly payments. 6317 OCEAN FRONT, VENICE. Tel. Santa Monica 62824.

LOS ANGELES MILITARY ACADEMY
Highest standard in SCHOLARSHIP, MILITARY TRAINING AND GENERAL CULTURE. 26th year. For information address, Adjutant. Phone 21411.

PRIVATE INSTRUCTION BOOK-KEEPING, SHORTHAND, TYPEWRITING, LETTER WRITING
Call, write or phone for circular and prices.
Oak-Dutton Commercial School
Consolidated Realty Bldg., Corner 6th and Hill Sts.

DIXON SCHOOL OF BUSINESS
DAY AND EVENING CLASSES.
Evening classes Tuesday and Thursday, 7-9. Shorthand, Typewriting, Bank-keeping, Comptometers. New location. 521 Douglas Bldg., 3rd and Spring. Phone 62192.

URBAN Military Academy High scholarship residence and day school for young boys. Athletics, band, choir, horsemanship, dancing. Pupils enrolled now. Small classes. 800 South Alvarado St. Tel. 52647.
THE BEST COSTS LESS IN THE LONG RUN

Y.M.C.A. SCHOOLS HIGH GRADE DAY AND EVENING COURSES
Accountancy, Commercial, Secretarial, Radio Telegraphy, College Preparatory, Engineering, Commercial Art, Salesmanship, Spanish, English Preparatory, etc.
For details address THE REGISTRAR, 715 S. Hope Street. 10822.

MACKAY BUSINESS COLLEGE
32-page catalog free. Well educated girls may earn tuition by assisting with light office work. Day and Evening Classes. 9th and Main Sts. 61193. Fully Accredited.

Gardner School of Commercial Art
Show Card Writing, Sign Painting, Fashion Drawing, Motion Picture Titles, Pictorial Publicity, Posters.
335 to 347 Douglas Bldg. Third and Spring Sts.

BUSINESS COURSES Our Stenographic Course is the swiftest system of writing known to science. No time wasted. We condense your work into one-half day. After 5 lessons you begin letter writing, and so receive the benefit of 4 months of Business Ethics. Individual instruction. 318 WESTERN MUTUAL LIFE BLDG. Phone 15318.

WILSHIRE OPEN-AIR DAY SCHOOL
For boys and girls up to seventh grade. Thorough individual instruction in all grade subjects, music, physical training, supervised play; indoor and outdoor classrooms; attention given to character and body building. Monthly rate. For detailed information phone 568443. 526 SOUTH WILTON PLACE.

ORTON SCHOOL FOR GIRLS
130-170 S. Euclid Ave., Pasadena, Cal. New Building.
Boarding and day. Academic and Collegiate Courses. Art, Music, Expression, Outdoor Sports. Reopens September 22. Phone Fair Oaks 696. ANNA B. ORTON, Principal.

GIRLS' COLLEGIATE SCHOOL
Adams and Hoover Streets. Telephone West 4567.
Thirtieth year opens September 20th. General, College Preparatory, Advanced Courses.
MISS PARSONS and MISS DENNEN, Principals. New Buildings Ready This Fall.

PAGE MILITARY ACADEMY
A Big School for Little Boys. The largest school of its class in America. Pupils admitted at any time. In session throughout the year. Send for Catalog. R. F. D. No. 7, Box 950. Phone 74218. ROBERT A. GIBBS, Headmaster.

Ratledge System of Chiropractic Schools
Established 1908.
A high class, straight, standard course exclusively Chiropractic. Free Clinic Daily. Phone Pico 2222. T. F. RATLEDGE, President, 701-711 P. E. Bldg., Los Angeles, Cal.



S-S-H! LISTEN!
Hallowe'en Is Here!

Doughnuts, Cider, Apples, Dates We have on Hallowe'en; Pop Corn, Pumpkins, Nuts and Grapes At Chaffee's can be seen.

With the funny faces on the pumpkins comes the opening of the party season. We have the goodies that please the little folks.

Pop Corn, Red Apples, Pressed Figs, Pumpkins
Nuts, Olives, Grapes, Candy
Dromedary Dates, Chaffee's Candy, Bananas, Dill Pickles

Sweet Cider — Qts. 15c, Gal. 55c

CHAFFEE'S HIGH-GRADE COFFEE
When you want a real good cup of coffee use Chaffee's Country Club.
Lb. 37c 3 Lbs. $1.05
Imperial Cluster Raisins
1 lb. 30c 2 lbs. 58c

Marshmallows (Jackfrost) 1 lb. 25c, 5 lbs. $1.20

Buns

Balboa Sardines 5c

Chaffees — WHERE CASH BEATS CREDIT

Weiners

Kellogg's Corn Flakes Pkg. 10c

Steam Heat Without a Boiler
GASTEAM RADIATORS
Steam for Heat · Gas for Fuel
AUTOMATIC REGULATION



Over 200,000 in Use.

A Few of Our Recent Contracts:
Architect A. R. Walker, Residence, 629 N. Sierra Bonita, L. A.
Architect C. E. Garstang, Residence, 5321 La Gran Court, Los Angeles, California.
Architect Orville L. Clark, Residence, Balboa.
Judge Hugo Meunch, Residence, San Diego, Cal.
J. M. Overton, Apartments, Long Beach, Cal.
Preston S. Wright, Apartments, 427 S. Normandie.
Mrs. Flint, Residence, 302 S. Marengo, Pasadena, Cal.
C. Glick, Residence, 225 S. Harvard, Los Angeles.
Geo. H. Lockwood, Residence, 625 W. 42nd St., L. A.
C. Selvy, Residence, 25th St., 11th Ave., Los Angeles.
Ralph Hamlin, Residence, 445 S. Kingsley Drive, L. A.
Dr. H. C. Atwood, Residence, Riverside, Cal.

THERE IS A REASON ASK US WHY?

Phone or write—Representative will call—no obligation on your part.

WILLIAMS RADIATOR COMPANY
W. T. Nichol Company, 212 American Ave., Long Beach Representative.
520 Pacific Mutual Building, Los Angeles. Phone

Accountancy Pace Course
Enroll Now in New Class
Full Details On Request
SALESMANSHIP
Class Now Forming
SPANISH
Prof. Uribe's Beginners' Class Starts Nov. 1st
50 OTHER COURSES
including Stenography, Typewriting, Book-keeping, Penmanship, Mathematics, Mining, Assaying, Chemistry, Engineering, Drafting, Radio Telegraphy, Commercial Art, High School, General Preparatory, etc., etc.
Ladies in Evening Classes
Physical Privileges to Men
Call, Phone or Write
YMCA Schools
10822 715 S. Hope St.

Reader-Value *THE TIMES averages columns per day more reading matter than any other newspaper on the Pacific Coast*



BRIDGEWORK Very Special..... $4

Upper or Lower Set of Teeth..... $5

We use only S.S. White 22-kt. gold in all crowns.

Best set of teeth—none better—your choice of any base plate material except metal $7

GRADUATE OPERATORS

Don't wait! Have your teeth examined and necessary work done. It may save you future trouble.

Free Examination

Prorrhoea Treatment for only $1.00.
Nerve Removed Painlessly.
Teeth Extracted Painlessly.
No charge for examination and cleaning when work is done.



22-k. Solid Gold Crown Special.. $4

If there were any better methods or any newer equipment, we would have it here for our patients for it has been this keeping up-to-date and our low prices that have gained for us this large dental practice. You can't go wrong if you come to see Dr. Beauchamp. No better dentist in town.

Open Sunday Mornings, 9 to 12

Phone 65832

Dr. Beauchamp

Private Elevator— Entr' Childs Restaurant

544 So. SPRING ST. Los Angeles, Cal.

LISTEN!
en Is Here!
With the funny faces on the pumpkins comes the opening of the party dies that please the little tots.
Dromedary Dates
Chaffee's Candy
Bananas
Dill Pickles
E'S HIGH-GRADE COFFEE
want a real coffee use Country Club.
3 Lbs. $1.05
uster Raisins 2 lbs. 58c
Marshmallows (Jackfrost) 1 lb. 25c 5 lbs. $1.20
Weiners
Kellogg's Corn Flakes Pkg. 10c
ffees
ithout a Boiler
RADIATORS
Gas for Fuel
REGULATION
Our Recent Contracts:
A. R. Walker, Residence, 629 N. Serrano
E. Garstang, Residence, 5321 La Cresta
Los Angeles, California.
Orville L. Clark, Residence, Bakersfield.
Meunch, Residence, San Diego, California
ton, Apartments, Long Beach, California
Wright, Apartments, 427 S. Normandie
Residence, 302 S. Marengo, Pasadena, Cal
Residence, 225 S. Harvard, Los Angeles
ckwood, Residence, 625 W. 42nd St., L. A.
sidence, 25th St., 11th Ave., Los Angeles
lin, Residence, 445 S. Kingsley Drive, L. A.
Atwood, Residence, Riverside, California
A REASON WHY?
call—no obligation on your part.
ATOR COMPANY
520 Pacific Mutual Building,
Los Angeles. Phone 1540
THE TIMES averages 16 columns per day more reading paper on the Pacific Coast.
Upper or Lower Set of Teeth..... $5
Don't wait! Have your teeth examined and necessary work done. It will save you future trouble.
Free Examination
ATE TORS
ave it prices if you
amp
RING ST.
les. Cal

All linoleum greatly reduced. Some remarkable bargains in remnants—many of them large enough for the ordinary kitchen or bathroom.

WE WARNED YOU
Use your Ready Cash

Choose from any Velvet or Tapestry Rug in the store at 25% off.

Our Purpose in holding this Cash Sale is to convince the public that the bottom in Furniture prices has been reached. It is an absolute certainty that prices will advance soon. Here is your last and ONLY chance to buy Furniture at prices like these. Approximately $700,000 worth of merchandise is back of his sale—75% of it will be Home Products. No freight for you to pay—one reason for our rock bottom prices.

THIS sale is not compulsory because of expiration of lease or anything of that kind. We own one of our buildings and have a long lease on the other. We own our own Mill also, buying lumber by carloads and manufacturing Furniture in great quantities.



$11.65 Buys This Big Steel Bed

Ivory, white enamel or Vernis Martin finish. Two-inch continuous posts, with large fillers.

Brass Beds

Reg. $38.00. Special	$23.85
Reg. $46.50. Special	$29.35
Reg. $55.00. Special	$34.25

25% Off All blankets, sheets, bed spreads and pillow cases.

$250 in Cash Prizes
Will be distributed to those visiting our store DURING THIS SALE







Elegant Over Stuffed Parlor Suite Spot Cash $113.85

Absolutely the most unusual bargain in a magnificent parlor suite offered in Southern California. Upholstered in velours or tapestries. If you miss these you'll lose the biggest values of the year.

Three Extraordinary Bargains in Very Handsome Rockers



$9.85

This solid oak Rocker, with fumed finish, might cost you twice this price at any time except during this Sale. We have a fairly large stock of them, but of course they will go like lightning.



$15.85

Many other bargains in Rockers not pictured here. No matter what style you wish, you'll profit by buying it at Brent's tomorrow.



Mahogany finish, genuine leather seat, cane back.

$12.45

Beautiful Jacobean Oak Rocker, William and Mary style; one of our most popular patterns; at a bargain price.

All Deltox Grass Rugs

will be closed out during this Cash Sale at a fourth under their regular prices. Every one knows the reputation of these serviceable Rugs for long wear.

25% off



$42.85

Every purchaser of one of these Ranges at $42.85 will get a matchless value—a tried and tested range with four burners, baking oven and broiling oven, white enamel doors and splashers.

Oak Extension Table

You'll want this massive Oak Table at this rock bottom price the moment you see it. Quantity somewhat limited.

$18.95



Metal Table Lamps

With art glass shade—just the thing for Christmas.

Reg. $14. Special	$8.35	Reg. $22. Special	$14.35
Reg. $15. Special	$9.45	Reg. $26. Special	$16.85
Reg. $20. Special	$10.95	Reg. $35. Special	$21.65

Dining Room Chairs at Prices You Can't Find Elsewhere

Mahogany finish, with genuine leather seat. A bargain combining serviceability with attractiveness.



$6.15

Jacobean oak, with genuine leather seat. Always a big seller.



$5.95

Solid oak, fumed finish, with genuine leather seat.



$3.45

Another handsome Jacobean oak pattern with genuine leather seat.



$5.45

$26.85 Buys This Table

Solid Oak



...ably patterned and finished. ...ook at the price! It's the popular William and Mary style, durably ...throughout of solid oak.

This Mahogany Finished Rocker—Extra Special



Cane back, tapestry spring seat; one of the handsomest Rockers in the store.

$24.95

A Few of the Savings in Floor Coverings

Prices throughout our entire Rug Department have been cut to the limit. No matter what you need in the way of floor coverings, you'll save handsomely by coming to Brent's tomorrow. Of course we can list but a handful of the bargains below.

Rag Rugs

In many cases the prices are far below actual cost. All sizes have been reduced. For instance:

Size 18x24. Special	60c
Size 27x54. Special	80c
Size 36x72. Special	$1.95

All Kinds of Rugs are Reduced

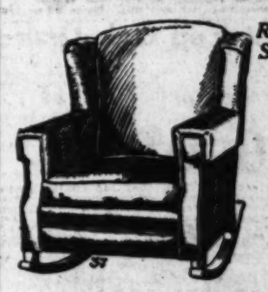
Brentwood Axminster. Size 27x54	$3.15
Brentwood Axminster. Size 36x72	$5.35
Empire Tapestry. Size 8.3x10.6	$26.35
Velvet. Size 27x54	$3.45
Fiber. Size 9x12	$7.85
Fiber. Size 6x9	$4.85
Velvet. Size 8.3x10.6	$28.35
Velvet. Size 9x12	$31.85

Grass Rugs

These are genuine imported. Better get several while they're on sale at these prices:

Size 3x6. Special	85c
Size 6x9. Special	$2.85
Size 8x10. Special	$3.65
Size 9x12. Special	$4.65

Genuine Leather Upholstered Rocker Special $32.85



This great big cozy leather rocker has spring seat and back, with loose cushion. An extraordinary bargain.

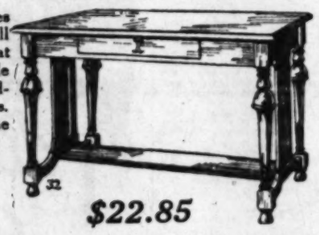
During this sale you can choose from over 600 pieces in sea grass chairs and rockers, while they last at $6.15. We have sold many carloads of these at prices far above this special price.

$6.15



Don't Miss These Library Tables

We pictured only three from the scores of bargains in oak Library Tables that will be sold during this Cash Sale at prices that cannot be matched elsewhere. The table pictured at the right is typical of the handsome Jacobean pieces at special prices. Note the beautiful cabinet work and cane seats.



$22.85



$21.85

Here's another pretty Jacobean oak Table, differing somewhat in style from the one above. We have never sold this pattern at anywhere near our special price of $21.85. We have a liberal stock of these, but we expect them to be cleaned out in record time.



Heavy, durably built, quartered oak Table in fumed finish is an exceedingly popular pattern. It matches well with most any interior finish. We have sold by hundreds of them at prices much lower than our Sale Price. Remember, we have plenty of other styles to suit the preferences of every one.

$21.45

PERFECT AXMINSTER RUGS

In this lot of beautiful Axminsters, every one perfect, you'll find values that will amaze you. A good variety of patterns, but, of course, the choicest will be snapped up quickly. Better see them early tomorrow.

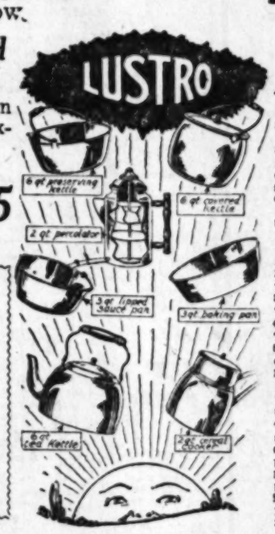
9x12 Size

$28.35 and Up

Lustro Guaranteed Aluminum Ware

A very special price on these complete sets, exactly as pictured.

Seven Piece Sets $10.35



For Your Kitchen Floor

Over 10,000 yds. of felt base Floor Coverings at 42½c per yd. up. Values run as high as $1.25 per yd.

Gray Enameled Kitchen Ware

Sauce Pans 2-qt.	40c
Sauce Pans, 3-qt.	50c
Sauce Pans, 4-qt.	60c
Sauce Pans, 6-qt.	85c
Dish Pans, 10-qt.	50c
Dish Pans, 14-qt.	60c
Dish Pans, 17-qt.	80c
Tea Kettles, 2-qt.	80c
Tea Kettles, 4-qt.	95c
Tea Kettles, 5-qt.	$1.05
Coffee Pots, 1½-qt.	50c
Coffee Pots, 2-qt.	55c
Stock Pots, 4-qt.	55c
Stock Pots, 6-qt.	70c
Rice Boilers, 1½-qt.	75c
Rice Boilers, 2-qt.	85c
Rice Boilers, 3-qt.	$1.10

BEDDING SPECIALS

$4.00 Comforters. Special	$2.95	$5.50 Comforters. Special	$4.35
$4.25 Comforters. Special	$3.15	$6.00 Comforters. Special	$4.50
$5.00 Comforters. Special	$3.65	$8.50 Comforters. Special	$6.35



This Dresser $24.35

A popular style dresser of which we have sold hundreds in the last few months. Can't be equaled at this price.

Handsome Ivory Enameled Pieces at Very Low Prices

$23.85

Chiffonier pictured at the left has four large and 2 small drawers. A beautiful piece for any room.





The dainty ivory enameled Dressing Table illustrated at the right, with triple mirror, was rarely sold at this price even when everything cost less than today.. You'll want it the moment you see it. Bench to match, $4.15.

Buy a Bed Like This for $13.95

One of the prettiest white beds in our stock. They will go fast tomorrow.

$21.85



BRENT'S

716-718-720-722 South Main Street

BRENT'S

Are you "foot weary" at the end of the day?



A pair of Arch Preserver Shoes, properly fitted, will permit you to stand all day without discomfort. Perfect support is given the entire foot through the snug-fitting heel, the built-in, unbreakable arch and the correctly designed last.

Arch Preserver Shoes are conspicuous only for their smartness—the comfort features are invisible.

Every pair is fitted by a scientifically worked out plan. Once you have your correct size you can order by number alone, a convenience which is greatly appreciated by our out-of-town customers. While Arch Preserver Shoes cost more than SOME shoes, they wear longer and hold their shape. Smart styles for all occasions.

Boots in brown kid, $15; in black kid, $13.50; in white fabric, $10.

Oxfords in brown kid, $11; in black kid, $10; in white fabric, $8.50.

Strap pumps in brown kid, $12.50; black kid, $11.

Oxfords in college girl style—gunmetal calf at $10; tan Russia, $11.

Gude's
GOOD FOOTWEAR
537-539 So. Broadway
Los Angeles

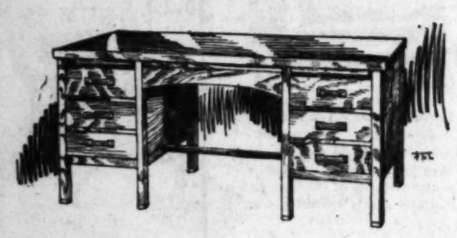
ARCH PRESERVER SHOES
for Men and Women
Sold only at Gude's in Los Angeles

Initial Showing

Of 60-inch Flat Top Oak Desk

With an Introductory Price of

$80.00



This beautiful oak desk—the latest "flat top" placed upon the market by the Durard Desk Manufacturing Company of Los Angeles—is being shown for the first time at the Los Angeles Desk Company this week.

It is made of carefully selected materials—the oak having the exquisite tiger stripe grain. The trimmings are of solid brass, likewise the ferrules. The top is 1 5-8 inches in thickness and its highly polished surface reflects every good feature that a quality desk should possess.

We would be very glad to have you examine this extraordinary desk for the closest scrutiny will reveal the features long sought for in desks.

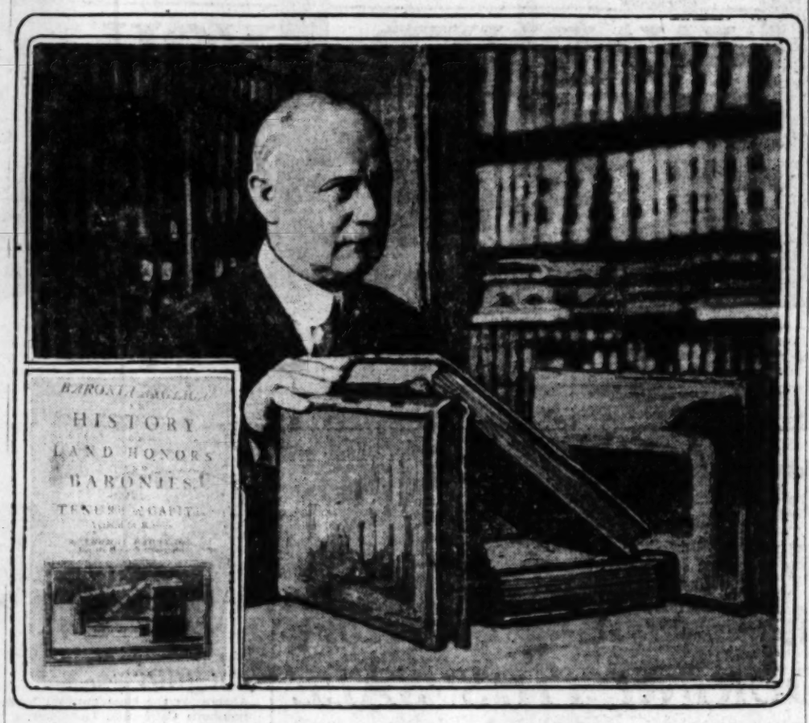
Los Angeles Desk Co.
848-50 SO. HILL ST.

EVERYTHING IN OFFICE FURNISHINGS — Phone 60091 — SEVEN FLOORS OF SERVICE.

Famous Writers contribute each week to the TIMES' ILLUSTRATED MAGAZINE. Many periodicals selling at 25c a copy contain stories and articles by these same authors. Instead of paying 25c, subscribers to THE TIMES get this interesting feature at no extra cost.

PRICELESS .. BOOKS .. IN .. LIBRARY .. HERE.

Old Volumes by British Historiographer in County Law Collection.



Librarian Thomas W. Robinson, Some Valued Tomes and Title Page of One of Them.

THERE are many rare volumes in the county's $250,000 law library, but among the rarest are four books by Thomas Madox, late His Majesty's historiographer.

These volumes were acquired in London by Thomas W. Robinson, the librarian, and are considered priceless. Although 180 years old, they are still authorities on the matters covered in them.

The volumes are "Baronia Anglica" (a history of land and baronies;) "Formulare Anglicanum" (charters and instruments of divers kinds;) "History of the Exchequer," and "Firma Burgi" (rights and titles of towns and boroughs of England,) consistituting one great work.

The county law library contains 60,000 volumes. It is one of the best in the West. To accommodate the books requires 10,000 square feet of floor space. It contains the laws and decisions of the courts from every State in the Union, and Great Britain and all of her dependencies. It represents a collection of more than a quarter of a century, mainly accomplished by Mr. Robinson, who is an encyclopedia of law, consulted by attorneys from all over the country. All of the South American countries are also represented in the library. More room is desired for this very extensive and valuable library.

REVAMPED PORT BODY IN SESSION.

New Commissioner Says Harbor Must be Made Real Outlet for Southwest.

The newly reorganized Board of Harbor Commissioners held its first meeting yesterday with President McKee, whose appointment was confirmed by the City Council on Friday, presiding, and the newly appointed commissioner, Otto B. Kibele, who was chosen by the Mayor and confirmed by the Council for the place made vacant by the promotion, in attendance with Commissioner Richards.

Enthusiasm over the future of Los Angeles Harbor marked the first meeting of the new board. Commissioner Kibele, who has a national reputation and standing as a shipbuilder and harbor authority, said:

"Los Angeles Harbor has a wonderful future, and I shall do all in my power to keep our development program moving along. We must provide facilities so that Los Angeles Harbor will be the open door for handling of Southern California products and so that materials produced in all of the Southwest can be sent to all parts of the world. The steps under way by the California Fruit Growers' Exchange to send our citrus products from Los Angeles Harbor in steamers operated by the growers is a most important one, and we shall do everything we can to aid in providing the necessary facilities at the harbor so that this fruit can be stored and sent direct to the markets of the world.

"The extension of the breakwater to Long Beach is of prime importance, and we plan to call to the attention of the United States government the necessity of making this extension so as to provide necessary sheltered anchorage for the vessels of the Pacific Fleet. We are grateful for the co-operation of Admiral Eberle, commander of the Pacific Fleet, in placing before the government the necessity of making this extension."

The board is now having dredging work done in slips No. 1 and No. 5 on the east basin, but will let no additional dredging contracts until prices have been reduced.

HIS OPENING.

"The college graduate," said President Hibben of Princeton at a tea, "sets out from college to conquer the world. Yes, he sets out with a very big opinion of himself, but the poor fellow soon gets taken down. A college graduate, the day after commencement, swaggered into a bank and asked to see the president. He was told to wait in an anteroom where a small boy was chewing gum. 'Boy,' he said after a bit, 'do you know if there's an opening in this bank for a college graduate?' The boy, chewing grimly, answered: 'Dere will be if dey don't slip de extra five-spot wot I'm askin' fur in me next pay envelope.'"—[Argonaut.

WINNERS IN WAD CONTEST.

Everybody Busy Providing Adventures for Local Comic-Strip Family.

Following are the winners in The Times' weekly contest ending last Thursday for ideas for a local comic strip centering about the adventures of the Wad family:

First prize, $10—C. H. Lore, 320 Ximeno avenue, Long Beach.

Second prize, $5—Rollin Van Amburgh, 1070 Elm avenue, Long Beach.

Prizes of $2 each for available ideas in addition to the above: Bob Crosby, 3801 Denker avenue, Los Angeles; Mrs. Bernice R. Palmer, 246 North Satsuma avenue, Eagle Rock City; Clyde C. Hurley, 1016 South Mariposa street, Glendale, and Bruce Russell, 2116 Fourth avenue, Los Angeles.

The adventures and misadventures of the Wad family have become a household institution in Southern California.

Contrary to the usual fate of great public characters it has been the happy experience of Mr. and Mrs. Cicero Wad and their family, and especially of Cousin Titus Wad, to become more and more popular as time goes on. So much so, in fact, that last week's contest was the biggest of them all.

It seems that father, mother, the children and even grandfather and grandmother are interested in the Wads, and the home cartoonists are scattered all over the Southwest—into Arizona, New Mexico and Nevada.

Of course, there are hundreds of suggestions sent in by Los Angeles readers of The Times and Mr. Cicero Wad finds his time taken up from early morning until late at night looking over the great pile of ideas and drawings on his desk.

A contestant should not be discouraged because his or her idea does not win a prize on the first attempt or two. Great care is used in reading each suggestion and, while the editors do not claim to be infallible, chances for mistakes in judgment are reduced to a minimum.

Each week many good ideas are eliminated in the final selection of prize winners. It should be understood, therefore, that rejection of an idea does not mean that it did not merit or receive serious consideration.

There are dozens of reasons why a good idea might not win a prize, so don't be discouraged. And then there are hundreds of excellent reasons why you should not attempt to "put over" a poor suggestion.

Hundreds of ideas each week are discarded because of carelessness or because the ideas are patently not original, or not properly adapted to the peculiarities of the various members of the Wad family. It is conceivable under certain circumstances that an "ancient" wheeze or situation can be adapted to local conditions, but if such a scheme is submitted it must be so well arranged as to have the virtue of novelty.

Each contestant should bear in mind that a comic cartoon must be simple and fairly obvious in order to appeal to people who desire to be amused rather than bewildered by a supposedly laugh-provoking situation.

Therefore, when preparing your suggestion it should always be the first endeavor of a contestant to have his suggestion lend itself easily to an understandable illustration.

A large number of those submitting ideas seem to be under the impression that a comic strip consists merely of a dialogue between two persons—such as occurs between a couple of comedians in vaudeville. This is nothing more than an illustrated joke—sometimes good—but not desirable as a regular daily diet of fun.

Wad comic strips, in order to accomplish the exact purpose for which they were created, should deal with local conditions or situations or, at least, the ideas submitted should describe local scenes and places.

Universities to Aid Salvation Army Campaign

The two great universities of the Southland yesterday notified the advisory board of the Salvation Army that they will participate in the one-day appeal to be made on Saturday, November 12, for funds to relieve needy women and children of Los Angeles during the coming winter.

The University of Southern California will enter three teams, aggregating 150, and at the University of California, Southern Branch, an equal number have volunteered.

Fred A. Miller, managing director of the California Theater, who a year ago gave a cup in a similar contest—a trophy now highly prized by the Southern Branch of the State University—yesterday offered a like prize to be awarded to the college which secures the greatest sum for the Salvation Army this year and it is certain that competition will be keen.

"In my mind, the Salvation Army is one of the most faithful, useful and efficient means of doing good in the community and I am glad to stimulate any activity it initiates," said Mr. Miller.

Bread Week is Extended Here by Mayor Cryer.

"Bread Week" having proved a tremendous success, Mayor Cryer issued a proclamation yesterday announcing the extension of the observance of the period of another week, beginning next Monday. Mayor Cryer's statement to the public follows:

"Owing to the fact that the public interest has been aroused in the observance of Bread Week, and there is a request that the time for its observance be extended, I have acquiesced in this desire, and at the request of the parties interested I hereby extend the time for the observance for the period of one week, **beginning Monday, the 31st inst.**"

SNAPSHOT ORBS.

Instead of Exchanging Portraits Lovers Give an Eye for an Eye.

"What a beautiful eye you have!"

This greeting no longer means that a crape wreath or a blue doughnut has been stenciled on your orb. It is becoming the common way of complimenting a friend in England, since eye pictures have set society in London agog.

No longer does the man with the camera take in the whole face when he tries a close-up with his lens. He focuses the Brownie on one eye and its accompanying eyebrow. Then a friend has her eye taken and pictures are swapped in "eye for eye" fashion. Indeed the new modern Lochinvar now highly prized gives his maiden fair a dull ring. He hands her his eyes with the hail, "Here's looking at you."

The famous beauty photographer, Mr. Hoppe, has taken snaps of the eyes of some of the more prominent leaders in English state and social circles. He regards it as invaluable in mind study as a denoter of character. All photos taken of the eye are enlarged and when a number are placed side by side even lifelong friends or the owners themselves cannot recognize their own eyes.

The pictures of the eyes never give a clew to the sex of the person to whom they belong and the eyes are as different as the lines of the thumbs. Some are dreamy, some are sharp, some are stern, others are indifferent and some are laughing eyes. The innermost traits are displayed through a study of the pictures, and it's a wonderful discovery at that.

A man in America can now really "give my right eye for a drink." It is possible to "drink to me only with thine eyes." Others can "see ourselves as others see us." And no doubt America will adopt the fad.—[Boston Post.

Love.

Love is just one fool thing after another—Little Rock Gazette. Maybe. Usually love is just two fool things after each other.—[Arkansaw Thomas Cat.

—*consistency and vision*

Health and Efficiency Require Good Vision.

How much could you earn... you should suddenly go blind... answer is obvious, but... ing God for having... to see many of us are... eight hours a day.

You do not have to... to reduce the value of... this highly organized... world of today you must... little more rapidly than the... low to keep things comfortable... Poor vision will deny you... the other fellow gets.

Your eyes will remain... ployees if you meet them... When by slight irritation... you are given a warning... without a moment's delay... eyes examined, glasses fitted... sary. THIS IS CONSI...

Detmer
QUALITY EYE SERVICE
354 South Broadway — 735...

GET MY ESTIMATE

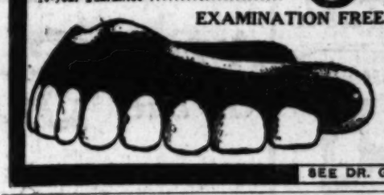
A SIX-UNIT Dental Office

Devoted Exclusively to the Care and Repair of Teeth

Special Advertising Offer!
Dr. Greer's Famous Set of Teeth

Not a cheap, inferior set, but one of artistic appearance and thoroughly good construction that will give you years of service. A grade for which many dentists would ask you $10 to $15. Your satisfaction is assured by our binding 10-year guarantee $5

EXAMINATION FREE



Don't Forget Our X-Ray Department
We are fully prepared to meet your requirements. Come in—see a modern X-ray outfit—quite interesting to you.

DELAY MEANS DECAY
Make arrangements now: have us examine—we will tell you in advance just how much it will cost. The expense to you is nothing.

Gold Crowns, $5.00 | Bridgework
Plates, $8 and $5 | Fillings ...

OUT-OF-TOWN PATIENTS—We can... morning and have your teeth ...

Dr. Franklin Gr...
7th and Hill Sts.
Over Owl Drug Store
8:30 to 8:00—OPEN EVE...
Telephone 108-0...

SEE DR. GREER FIRST

CHICAGO SPECTACLE HOUSE MAKES STARTLING OFFER

Will Send Handsome Glasses on Trial to Anyone

Everyone who wears glasses or suffers from eye strain, will be interested in the remarkable offer of the Chicago Spectacle House, Dept. C288, 1462 W. Madison st., Chicago, Ill., to send a pair of their large size "True Vision Glasses" Free on trial to any reader of this paper who writes them. These splendid glasses will enable anyone to read the smallest print, thread the finest needle, see far or near, and prevent eye strain and headaches. They are 10 Karat Gold Filled, very handsome in appearance and should last a lifetime. Don't send any money, simply your name, address and age, and state the length of time you have been wearing glasses. They will send you the glasses at once by prepaid parcel post, to use and wear for ten days free. If you are satisfied in every way and want to keep them, you are then to pay the small charge of $2.95, otherwise return the glasses and you are out nothing.

If you accept their offer at once, they will enclose the glasses in a beautiful velvet-lined spring-back pocketbook spectacle case, which is to be yours free of all cost.—[Advertisement.

Dyed Her Dress, Coat and Skirt for Few Cents

Each package of "Diamond Dyes" contains directions so simple any woman can dye or tint her worn, shabby dresses, skirts, waists, coats, stockings, sweaters, coverings, draperies, hangings, everything, even if she has never dyed before. Buy "Diamond Dyes"—no other kind—then perfect home dyeing is sure, because Diamond Dyes are guaranteed not to spot, fade, streak or run. Tell your druggist whether the material you wish to dye is wool or silk, or whether it is linen, cotton or mixed goods.—[Advertisement.

CHICHESTER S PILLS
THE DIAMOND BRAND.
Ladies! Ask your Druggist for Chichester's Diamond Brand Pills in Red and Gold metallic boxes, sealed with Blue Ribbon. Take no other. Buy of your Druggist, Ask for CHI-CHES-TER'S DIAMOND BRAND PILLS, for 38 years known as Best, Safest, Always Reliable
SOLD BY DRUGGISTS EVERYWHERE



Rob't Burns Cigar is Full Havana Filled

PERFECTOS: 2 for 25c
INVINCIBLES: 15c Straight (Foil wrapped)
EPICURES: 2 for 25c

General Cigar Co.
NATIONAL BRANDS

Finding A Home

would be a wearisome task if one had to walk the ... ern California. But it becomes a simple matter ... TIMES.

y and vision

How much could you earn tomorro
you should suddenly go blind?
answer is obvious, but yet while th
ing God for having eyes with w
to see many of us are abusing t
eight hours a day. Is this consid

You do not have to lose your
to reduce the value of your
this highly organized and spec
world of today you must adap
little more rapidly than the othe
low to keep things coming your
Poor vision will slow you up
the other fellow pass.

Your eyes will remain loyal
ployees if you meet them half
When by slight irritation or head
you are given a warning signal h
without a moment's delay—have
eyes examined, glasses fitted if n
sary. THIS IS CONSISTEN

Detmers
QUALITY EYE SERVICE
4 South Broadway - 735 South

ntal Office
7th and Hill
Over Owl Dru
Store
nd Repair of Teeth

Don't Forget Our X-Ray Department!
We are fully prepared to meet your pe
ments. Come in—see a modern X-ray room
quite interesting to you.
DELAY MEANS DECAY
Make arrangements now; have us examine your
we will tell you in advance just how much you
cost. The expense to you is nothing.
Gold Crowns, $5.00 | Bridgework,
Plates, $8 and $5 | Fillings for
OUT-OF-TOWN PATIENTS—We take impressions
morning and have your teeth ready same
Dr. Franklin Greer
7th and Hill Sts.
Over Owl Drug Store
8:30 to 6:00—OPEN DAILY.
Telephone 158-22.

GREER FIRST

"Gets-It"
The Corn
d Callus
Peeler
Remover is Guaranteed.
ery suffering follows the
"Gets-It" almost as quickly
ds the thrust of a pin or knife

No only hard corns or
every kind of corn or callus
"Gets-It" and peels right
just a few seconds to stop
ves or three drops. Go to
ist today. Get a bottle of
"Gets-It" but a trifle everywhere.
and if not satisfied. Manu-
E. Lawrence & Co., Chicago,
Sold in all stores of the
kind.—[Advertisement.


h Radiates
Beauty
skin is the center of
Her vibrant health
is her. How differ-
the pale, listless woman
must attract because she
glow of health which
radiates beauty.
LYKO
Lyko assists nature
keep all the bodily
ctions in normal con-
by regulating the
ions, preventing constil-
, improving the
, and building up the system
general. It makes
a reality.
It is Pure
Lyko contains only
the most carefully se-
and purest ortho-
ical therapeutic agents.
Just take a few doses
Lyko and you will see what
an intensive
tonic Lyko is.
Ask Your Druggist
Lyko in the original packages
and a tonic begin today—
health and beauty.
MEDICINE COMPANY
Kansas City
All druggists, always in
the Owl Drug Company

BRIDGE WORK $5
PRICE ONLY
WORK (best) $5
YOUR CHOICE OF
WITH OUR
PLATES.
ATTACHMENTS.
ALL WORK
GUARANTEED.
WE DO THAT CAN BE
AT ANY PRICE.
PYORRHEA $2
FREE TOOTH
POWDER
WHEN CHARGING
$10 Worth Painless Work
SPECIALIST
PRICES
$1.00
$2.00
$3.00
$4.00
REJUVENATIONS
FREE
and 6, Broadway.
Main 10071.

Rob't Burns
Cigar is
Full Havana
Filled
PERFECTOS: 2 for 25c
INVINCIBLES: 15c Straight
(Foil wrapped)
EPICURES: 2 for 25c
General Cigar Co.
NATIONAL BRANDS

inding A Home
me task if one had to walk the length and breadth
it it becomes a simple matter by, reading through

REVOLT SHAKES FASHIONDOM.

Edicts of Paris Mode Monarchs Losing Power as Miss Los Angeles Defies Them and Sets Up Style Government Suited to Southland.

BY ALMA WHITAKER.

Paris, that citadel of Fashion's queen, whose supremacy has gone unchallenged for, lo, these many decades, whence her royal proclamations and edicts were issued and obeyed wherever a female and a store and dressmaker could be found in combination, is confronted by a curious and disconcerting "unrest" in that part of her dominions on the Pacific known as Southern California. It is this new discomforting doctrine of "self-determination" which is not only proving politically embarrassing but has started a sartorial demoralization.

Time was when Southern California was one of her most loyal and lavish sycophantic subjects—when a sartorial proclamation had but to be breathed in Paris for it to be put into instant execution in


Beware wearing black in Paris. Chic Fly Here, shows no mercy.

Los Angeles. But now a subtle disaffection, an insouciant rebellion, is afoot in that once loyal Pacific dominion. She is not only talking "self-determination" and "independence," but she is defying the decrees that come out of Paris to an extent that amounts to a sartorial coup d'etat.

And there is consternation in Fashion's capital. They are trying to track this disaffection to its source. It is ascribed partly to the machinations of the cinema beauties, who have formed themselves into a sort of sartorial intelligentzia, with minds of their own, at least on this one subject; and partly to the climate, which is much too enchanting to be handicapped by rules and regulations pertaining to lesser climates; and partly to our intellectual club women who attain such amazing self-possession in this quarter of the globe. But the fact remains that something, somewhere, is challenging the supremacy of Paris in sartorial matters, undermining her prestige, ignoring her edicts, scorning her commands.

MERCHANTS SEE SIGNS.

The merchandise magnates of the big Los Angeles stores find themselves startled into recognition of the new condition—and are losing no time in readjusting their wares accordingly.

"A hat, Madame? All Paris is wearing black this season. The chic black chapeau for every occasion," beams the capable saleswoman in the "French" room of the millinery department of one of our largest stores.

"Well, I don't like black. And this isn't Paris anyway. Show me something in bright colors, with a shady brim," says Madame comfortably.

"But Madame, everything is of the


RUE DE RIVOLI
"Pour L'Amour de Mahomet!" Oh, Lo La! Come on—we're doing the waltz at Ankle Town.

small, tight-fitting style this season. The shady brim it is not seen in Paris."

"No? Well I want a shady brim to shade my eyes in this sunny climate, and they are more becoming to me, anyway," remarks Madame, with shocking independence, the while the saleswoman gasps at this heresy.

"And so it goes," explained one of these store magnates to me. "Of course we still sell a good deal of imported stuff, but half the time we are forced to make modifications and designs to meet our customers' individual requirements. And out here the women insist upon bright colors, no matter how somberly fashionable black may be in Paris. And our Paris buyers have been forced to recognize these specific demands, so that Paris herself has to cater to Southern California trade. It isn't only our film actresses who insist upon this independent individuality, but the visiting and resident women as well. It's in the air."

TO ALL APPAREL.

And this does not apply just to hats—it applies to every kind of apparel. Paris, we are told, is wearing the heavy dark long-coated, fur-weighted tailored suit. Nobody dreams of wearing sports clothes in Paris, except perhaps for the beach in the height of summer. But the Southern California climate calls for sports clothes—and even Paris herself is compelled to design chic sport clothes expressly for the trade here. Our merchants lead up on vast quantities of expensive sport clothes and sell the lot every time—when they are "not being worn" by the sartorial elect anywhere else.

And the germ of insurrection is spreading, spreading. Paris trembles for her prestige. For these screen beauties of ours have a nice understanding of what is becoming to their own particular styles. Paris may issue proclamations galore on, say, the subject of long full skirts, but of a Pauline Frederick or a Gloria Swanson or a Bebe Daniels or a Betty Compson considers she looks best in the slim narrow trim style—why she just wears 'em trim and narrow in and out of the pictures and that's all there is to it. And when Mrs. Smith of Brixton, near London, or Mrs. Jones of Sydney, Australia, sees these trim and narrows on her pet film favorites—well, Paris must be all wrong, that's all.

COSMOPOLITAN CITY.

And that's how this subtle insurrection propaganda works. Moreover, we have women from everywhere in the world in Los Angeles, who have not only imbibed the sartorial disaffection of our climate, but have seen these screen beauties in the flesh all defying the Paris fashions to suit themselves—and they return to their homes with their former slavish respect for Parisian proclamations considerably weakened. Thus the germ reaches Red Gap and Timbuctoo and Thursday Island not only on the screen but in the flesh. And if all of them haven't quite the courage to go in for strict "self-determination," they are just as apt and rather more so to follow the Los Angeles lead with her internationally famous "models" than the Parisian lead with her mere professional mannikins.

So it can readily be seen why Paris trembles for her sartorial prestige, how that disconcerting Los Angeles has precipitated a sartorial crisis, and how, instead of Los Angeles advertising Paris, Paris is now compelled to a very large extent to advertise Los Angeles. And whenever a great Parisian fashion house declines to bend to the new conditions—it just loses the Southern California trade, that's all—and Los Angeles chips in with an ever-increasing number of original designers herself. 'Another dynasty tottering!

ORIGINALITY RAMPANT.

Of course this independence in the matter of fashions is all part and parcel of the independence and originality that is rampant everywhere in this sunny clime. Take architecture, for instance. Do we slavishly build rows of houses all alike just as other big cities do?


Our houses are to us the reflection of the individuality of the owners.

We do not. You can drive down a boulevard for miles and never see two houses alike, but each represents the individual taste and requirements of its owner. And do we all meekly adopt the vogue in furniture that happens to be stylish in New York, Paris and London? We do not. We furnish for California, for comfort, and for our individual artistic tastes and so gaily mix 'em—periods, styles, draperies, woods, size, quality and cost to suit ourselves and the "interior decorators" be sugared.

We are not afraid to try anything new in Los Angeles, whether it's a vast engineering undertaking, an industrial innovation, a freak law or a new method of raising babies or carving out appendixes. We have this doctrine of "self-determination" furiously developed, and it "isn't done" because we are promptly prepared to see that it is. And we get away with it every time.

FIFTH SEASON.

And at the moment we are busy instituting a fifth season, sartorially speaking. Our climate again. You may tell us there are only four seasons on the calendar, but we know better. In sunny California there is a period between January and March when winter hats and suits are inappropriate, but the spring hasn't set in in Europe, so Paris holds out on the new spring styles. Very well, then. But at that period Southern California is the mecca of the tourists from everywhere in the world—we have a season of our own in full blast and everybody with money to spend. So we are going to institute an extra little mid-season fashion show of our own, with everything appropriate to California sunshine tempered with a tonic cold nip at certain hours of the day—and those styles will go to the far corners of the earth on the screen and in people's baggage and "Yes, rather sweet, isn't it? I got


Straight from Los Angeles.

it in Los Angeles," will be substituted for "Yes, dear, straight from Paris."

And as we once stewed in furs in Los Angeles because it was winter in Paris and New York, as we once carried the burden of weighty suits because it was bleak in Europe, it is not at all far-fetched to picture them freezing in spring finery in Europe because the sun is shining in Los Angeles.

SPEND your week-end on Mount Hood. Go-adv.

MANY BACKING GIANT STADIUM.

Subscribe for Seats in Huge Pasadena Structure.

Tournament of Roses Project Given Indorsement.

Will be Most Modern Athletic Plant in World.

Underwriters of the $1,000,000 Tournament of Roses stadium to be built next year at Pasadena subscribed during the sale last week for approximately 20 per cent of the five and ten-year stadium seats, according to announcement made yesterday by A. J. Bertonneau, chairman of the committee handling subscriptions for the project.

Following the sale of seats to the underwriters, which closes Monday night, 8000 seats will be offered for public subscription Tuesday morning. Enthusiastic indorsement of the committee's plans to finance the stadium was given yesterday at a luncheon held by the Pasadena Chamber of Commerce in honor of visiting secretaries of Southern California chambers of commerce.

In his drive for subscriptions for the stadium seats Mr. Bertonneau has the co-operation of J. J. Mitchell, president; A. T. Wellis, vice-president; J. W. Wood, treasurer; Mrs. E. C. Bartow, manager of the Tournament of Roses; prominent bankers, other business men, and members of civic bodies throughout Southern California.

TO BE MOST MODERN.

When completed, this stadium will be the most modern structure of its type in the world, its backers say. It is to be constructed on a thirty-acre site, with a seating capacity of more than 65,000. The stadium field will be 275 feet wide and 475 feet long, which will provide space for a quarter-mile running track.

The stadium will be built of reinforced concrete and the seats will be of wood. Every facility for the success of the annual Tournament of Roses football game and other great events to be held, has been provided for by the plans of Myron Hunt, the architect, who will supervise the construction of the stadium, which in many important features will resemble the Yale Bowl.

A unique plan has been formulated by the Tournament of Roses committee to finance the project. Two hundred and ten boxes—six seats in each box—will be leased for ten years for $1200 a box, plus war tax of $120. For $100, plus war tax of $10, one of 500 select seats can be purchased for ten years and 5000 additional seats will be sold for five years for $50 each, plus war tax of $5.

MANY ADVANTAGES.

Other advantages obtained through the purchase of these leased seats include a membership in the Tournament of Roses for the terms of seat reservation; the right of access to the seats for every event, held in the stadium, and a coupon equal to one-fifth of the price of five-year seats or one-tenth in the case of ten-year seats will be given to all purchasers. These coupons will be accepted in exchange for the coming New Year's game and when so used will count as one year of the term for which the seat is purchased.

It has been announced by the Tournament of Roses that the money and notes received for the sale of these seats will be placed in depositories named by the Pasadena Clearinghouse Association. These funds are to be used only for the erection of the stadium. Application for the selection of seats may be made at the Tournament of Roses offices in the Pasadena Chamber of Commerce Building.

Whirlpool Foils Camera-man.

The grip of a real rapid—the Rock Island—on the Columbia River is graphically portrayed in the October issue of Sunset by Lewis R. Freeman of Pasadena who strayed a little from his native habitat to find new subjects for his lens. Mr. Freeman thus describes, in part, the descent:

"I was just about to register 'nonchalance' when I suddenly felt the thwart beneath me begin to push upwards like the floor of a jerkily-started elevator, only with a rotary action. Fanning empty air with both oars, I was saved from falling backwards by the forty-five degree up-tilt of the boat. Way beneath me—down below the surface of the river—Armstrong, pop-eyed, was leaning sharply forward to keep from being dumped out over the stern. Roos, with a death-grip on either gunwale, was trying to keep from falling into the Captain's lap. Round we went like a prancing horse, and just as the boat had completed the hundred and seemed to drop away beneath her momentarily up-river, something seems to drop away beneath her bottom, and as she sunk into the hole there came a great snorting "ku-whoush!" and about a barrel of water came pouring its solid green flood over the stern and, incidentally, the Captain. A couple of seconds later the boat had completed her round and settled back on a comparatively even keel as hard-piled oars and paddle wrenched her out of the grip of the Thing that had held her in its clutch. I saw it plainly doing its dervish dance of disappointments as we drew away."

EXHIBIT OF ART WILL CONTINUE.

Display at Exposition Park Will be Kept Open Two Weeks Longer.

Owing to the large attendance at the twelfth annual exhibition of the California Art Club, held at the Los Angeles Museum, Exposition Park, and the great interest shown by the public in the exhibition, it will be extended two weeks and will not close until November 13.

The exhibition includes sculpture, oil paintings and miniatures. More than 100 paintings and pieces of sculpture are on exhibit and the show is considered by far the best and most interesting the California Art Club ever has held.

Follow The Guide Post
The Guide Post
"BLAZING THE TRAIL"
TO
LOWER PRICES!
The Way to Better Homes
COLYEAR'S
Established Over 23 Years on South Main Street.

BETTER FURNITURE FOR BETTER HOMES. You are invited to come into this big store and spend as much time as you wish among the scores of new designs, bought at new low prices, which enable us to offer them to you at prices you'll want to pay. Let our salesmen help you select furnishings which will make home a palace of happiness, no matter how much or how little is expended for the furnishings. This store is keeping faith with the public by handing down every price reduction as fast as the market declined, and in some instances we have made price cuts several months before any decline actually took place. Good merchandise at the lowest possible price (coupled with the easiest kind of payments if you wish credit) is a service through which this store retains the confidence of its customers.


Just imagine yourself sinking way into tufted living-room suites, upholstered in best quality velour over coil springs. A lifetime suite of comfortable furniture. We are showing some elegant suites at a special sale price, at $149.00


Handsome dining room suite consisting of four handsome fumed or golden oak wood seat dining chairs with saddle seat, exceedingly well made, and a heavy pedestal extension table extending to six feet with 42-inch top in fumed or golden oak finish. The complete suite special. $44.85


Sewing rockers in rich fumed or golden oak finish. Hardwood. On sale for $3.45



$1.00 Delivers to your home ... exquisite 39-piece MARTHA WASHINGTON set of dishes, and 50c a week pays for it, at a special price of $12.90. No interest to pay. No C.O.D. or phone orders. Mail orders must be accompanied by cash, $12.90.

Electric Lamps

Mission Table Lamps with cord and socket complete. For only $6.45


Beautiful arm rockers upholstered in high grade chase leather. Seats supported by coil spring construction frame in richly fumed oak finish. Get one for only $9.80

Five-Piece Breakfast-room Sets on sale

This pretty, large Windsor Breakfast-room table and four chairs in natural finish. All for $17.95

Davenports, Wardrobes, Couches Sanitary Couches, Day Beds, etc., at Lower Prices

Excellent, heavy ticking, duck lined couches supported by coil springs. Equipped with castors. On sale this week $9.95


Another factory arrival of these beautiful cedar chests has arrived. Brass trimmed, starting as low as .. $19.85


Lloyd Baby Carriages and Strollers in many new distinctive designs, sizes and finishes at prices that will appeal to you.


Four-hole Cook Stoves, No. 7 lid, splendid bakers (similar to cut.) An unusual value. On sale $21.95


Enameled Iron Cribs, including link spring; sides lets down. Special this week $9.90


Drop-leaf Kitchen Tables (similar to cut.) with sturdy plain legs. Get one for only $3.90


High back strongly constructed wood seat, hardwood chairs in golden oak finish. Limit six to a customer .. $2.95


Handsome 8-day Mantel Clocks, beautifully mahogany finished cases, a clock that will give you entire satisfaction. Special $13.45


Over 45 styles and sizes to select from.
Garland Gas Ranges
The World's Best
The Garland Heat Spreading Burner heats faster than any other burner with 10% less gas. Let us show you the many features it has over other makes of stoves and the prices are very moderate.

AXMINSTER RUGS,
9x12 SIZE $34.75
In beautiful shades of blue, tan, etc. Small allover and oriental designs.
Axminster Rugs,
6x9 Size $21.75
More of Those Extra Fine Quality Fringed Velvet Rugs,
9x12 Size $52.50
Pretty Figured Grass Rugs,
8x10 in blue, brown, green $5 65
GET YOUR BEDDING NOW
A Good Comforter at $2.65
A Fine Blanket at $2.55
A Good White Bedspread, at $2.35
See our line of Crib Size Comforts, Blankets and Spreads.

November Records On Sale Tuesday

Model No. 6

Price $35.00
New Model 80

Price $100.00
We are exclusive Victor Victrola and Victor Record Dealers on South Main Street
See All the New Models and Hear All the New Records


Gas Heaters
Oil Heaters
Wood and Coal Heaters
In many makes and sizes.
DOUBLE LINED AIR-TIGHT HEATERS with nickel urn, similar to cut.) special this week $2.19

COLYEAR'S
Where Bargains Reign
507-509-511 SOUTH MAIN STREET
Near Fifth and Main Streets

If you should wish to store your furniture, pianos, trunks, Colyear's operate one of the finest fireproof concrete, located warehouses in the city
The charges are reasonable. Phone Home 60711; Main 1117.

EXPENSIVE TO STOP.

From 500 to 750 Pounds of Coal Used When Locomotive Halts.

Perhaps the greatest waste of coal is by our railroads. At the present time the country's carriers use about 27 per cent of all the bituminous coal produced in the United States each year. If this tonnage were placed in standard coal cars and coupled in a single train it would have a length of 16,360 miles. If moving at a constant speed of twenty miles an hour, this train would require fifty-five days to pass a given point. Such a volume of coal would be sufficient to pave a roadway from New York City to San Francisco, one foot in thickness and one-half mile wide.

The railroads are badly in need of locomotives and cars. If our transportation lines were to effect a saving of 2 per cent in their annual consumption of coal, the amount thus laid aside would be sufficient to purchase several hundred modern locomotives and thousands of freight cars. For each 1 per cent of fuel saved the railroads of the United States effect a direct gain of about $8,000,000, while the indirect saving amounts to a sum that is equally as great. Of all the coal that is used in the firebox of a locomotive, only 6 per cent of the total value of the fuel is applied to the work of moving the freight or passenger cars.

When a pound of coal is burned in a freight locomotive at ordinary freight train speed, it will furnish sufficient energy to carry one ton fifteen miles. An ordinary passenger locomotive consumes a pound of fuel for every fifty-two feet it travels. Each unnecessary stop made with a heavy freight or passenger train represents a fuel loss of from 500 to 750 pounds of coal, depending on the weight of the train, the length of the stop and the grade conditions. A brake line air leak on a train of fifty freight cars has been known to cause a loss of as much as 2540 pounds of coal in a ten-hour period. The loss of coal each time a modern locomotive pops off for five minutes is about seventy-five pounds. If locomotive firemen were to save a little more than one shovel of coal out of each ton used, the total saving would be equal to nearly 1 per cent of all the coal handled.

The ultimate in fuel economy on our railroads is a long way off. Railroad practice in many parts of our country is far from being modern. For example, the brick arch, if applied to an American locomotive and properly operated and maintained, will save approximately 15 per cent of the locomotive's fuel; yet some of the largest roads in the country are only now commencing to equip locomotives with this well-known fuel-saving device.—[Floyd W. Parsons in World's Work.

HUMANITY IN COURT.

Courts are not pleasant places to be—especially to the prisoners at the bar. Hence the seven men arrested the other day for sleeping in an empty building in North Michigan avenue must have received the surprise of their lives when they appeared before Judge Charles F. McKinley in the Chicago avenue station.

They had ample reason for expecting fines. But when Judge McKinley had heard their story—that they were from the West and out of work, he ordered food for them, and jobs were procured for all. Then the judge reached down in his pocket and pulled out $7, giving $1 to each, as he explained, "for carfare."

They had come to the cruel city and found it kind. They had been taken to a police court, and found not only justice but charity.

Such things warm the heart.—[Chicago Tribune.

Built to Order.

"What's the matter with Smith? Got lumbago or spinal curvature or something?"

"No; he has to walk that way to fit some shirts his wife made for him."—[Richmond Times-Dispatch.

Is That It?

"Many a live wire would be a dead one if it wasn't for his connections," remarks an exchange. Meaning that the ohm folks supply the currents?—Watt? —[Boston Transcript.

Mail Orders

If you live out of town send your mail orders. We will cheerfully refund your money if you're not satisfied.

MONDAY SPECIALS Values for Men



Socks, Spliced Heels, 5 Pairs, $1.00
—Reg. 25c black cotton socks with 4 plies finish. Monday—5 pair $1.00.

Reg. 35c Mercerized Lisle Socks, 4 Pairs, $1.00
—Good weight lisle socks, mercerized finish, staple colors—4 pair $1.00.

Reg. 35c Army Cashmere Socks, 4 Pairs, $1.00
—Army cashmere socks, warm and good looking. Natural color—4 pair $1.00; $2.75 dozen.

60c Value Heavy Army Wool Socks, 25c pr. 6 pr., $1.25
—High quality heavy army wool socks for men who are exposed to the cold. Bought special—on sale at 25c pair, 6 pair $1.25.

Seven Specials in Socks for This Week:
—"Ballston" extra heavy work socks—3 pair 25c.
—Reg. 15c fine fiber socks, staple colors—25c.
—Cashmere socks — gray, black, green, cordovan—3 pair $1.00.
—Reg. 75c heavy all wool hiking socks—50c.
—Reg. 50c "Shaw-Knit" cashmere socks—white spliced feet—2 pair 75c.
—Reg. $1.00 full-fashioned pure silk socks—69c.
—Reg. $2.50 all wool imported golf hose, heather mixtures—$1.75.

Men's 75c Value Dress Suspenders, 50c
—Excellent quality dress suspenders at a third less than usual—50c pair.

Regular 75c Work Suspenders, 50c
—Heavy work suspenders, police and firemen's style, reduced to 50c.

Regular $1 Bridle Leather Belts, 75c
—Think of buying genuine bridle leather belts with good buckles at 75c! They wear. Nickel silver buckles.

Regular $1.25 Hickok Belts, $1.00
—You know the quality of Hickok belts! Neat bridle leather sewed belts with initial buckles—reduced to $1.00.

Large Khaki Handkerchiefs, 3 for 25c
—Fast color, large khaki handkerchiefs for men. Very special—3 for 25c.

Blue or Red Bandanas at 5c, or 50c Dozen
—Fast color, good size, big value—5c each, 50c dozen.

24x24-inch Blue or Red Bandanas, 3 for 25c
—The big fellows. Fast color. Very special—3 for 25c.

"President" Suspenders, 39c
—New fresh stock, neat patterns. Reduced from 50c—now 39c.

Extra Heavy "President" Suspenders, 60c
—Extra heavy President suspenders at less than the usual price—60c pair.

Regular $1.25 Silk Knit Ties, 95c
—Beautiful new patterns. Full length. Fine ties! Extra special—95c.

Regular 75c Silk Knit Ties, 49c
—Beautiful range of patterns. New stock. At a greatly reduced price—49c.

Regular $1.50 Heavy Silk Ties, $1.15
—Heavy silk four-in-hand ties in new fall patterns. Extra special—$1.15.

Regular $4 Heavy Hand-Made Silk Ties, $1.95
—If you want fine ties see these at $1.95. Beautiful, hand made, all-silk ties. Newest in patterns. A wonderful value at this reduced price—$1.95.

Regulation Army Ties, 20c
—Regulation army ties at a fractional price, 20c.

Reg. $5 Sweaters, $3.95
—All wool, coat style, ruffneck collar, 2 pockets, heavy jumbo weave. Gray, blue, maroon, olive drab and heather shades.

Reg $5 Sweater, $3.95
—All wool sports sweater, slip-on style. Ruffneck collar, Jumbo weave, assorted color combinations.

Reg. $8.95 Sweater, $6.75
—"Bradley" Jumbo sports sweater, ruffneck, slip-on, with sleeves. Rainbow color combinations.

Reg. $10 Sweater, $8.25
—Heavy shaker knit (close, warm weave). Coat style with heavy roll collar, 2 pockets. Brown, gray or blue.

Reg. $1.50 Slip-on Sweater, 95c
—Slip-on, sleeveless sweaters with worsted face. Heather shades of green and brown.

Extra Heavy Khaki Shirts, $1.25
—Made of heavy twilled khaki in olive drab color, two large pockets with flaps that button—$1.25.

Reg. $6 All-Wool Plaid Flannel Shirts, $4.45
—Handsome flannel shirts in dark plaids, well made. Specially priced—$4.45.

Former $4.95 All-Wool Broadcloth Shirts, $2.95
—Staple colors. Priced special to close out—$2.95.

"Old Faithful" Black Sateen Shirts, $1.25
—Heavy and durable, well made. A value—at $1.25.

9000 Reg. $1.50 to $1.95 Dress Shirts, $1.00
—A special purchase; fine materials, many patterns—choice $1.00.

Main Floor—Mail Orders Filled

Our Only Stores:

—We are not connected with other stores over the country with a similar name. Compare prices and stick to the Old Reliable!

Los Angeles:
530-36 S. Main Street
428 S. Spring Street
517 S. Los Angeles Street
Long Beach:
340-44 Pine Ave.

Army & Navy Department Store

The Store with a Reputation for Good Values
428 S. Spring St.—530-36 S. Main St.

We Live Up To

Our Slogan: "The Store with the Good Values." That reputation is now firmly fixed in the public's mind than ever. Honest values built our

Men's Leather Coats $24, $29 and $37.50

—Special purchase of 800 "Kenyon" leather coats at 50c on the dollar; 38, 42 and 48 inches long; some reversible; several colors. At 1-3 value—$24, $29 and $37.50. Main Floor. Mail Orders Filled.

Monday Sale Reg. $16.50 Worsted Sweaters $12.50

Tuxedo or Coat Style—Pure Worsted—Assorted Colors—Like Sketch



—You'll like these Sweaters both from the standpoint of service and good looks—to say nothing of the low price! They're just such Sweaters as you'd expect to pay about Sixteen Fifty for. Pure worsted sweaters like sketch at right. Tuxedo style, but for cold weather may also be worn in coat style. Very fine long fiber selected wool. Closely knit and durable. Can be had plain like sketch, or with brushed wool collar, belt and cuffs if you prefer. Colors: Copen, brown, red and brown heather. If you want a fine sweater at much under the usual price we suggest that you see these Monday. Very special $12.50.



Monday Sale of Women's Slightly Defective

"Setsnug" Union Suits $1.25

Regular Sizes, 34 to 38, $1.25. Extra Sizes, 40 to 44, $1.35. (Seconds of Regular $1.75 Quality.)

—Of course, you know all about what good underwear "Setsnug" underwear is—how well it fits—how well it wears, etc. We have just received quite a liberal shipment of union suits and two-piece suits. While these garments are termed "seconds" by the factory, you'll find it difficult to locate the defects and they do not detract one iota from their wearing quality. Heavy, fleeced garments and are warm. We suggest that you come Monday; for "Setsnug" underwear, as you know, usually sells for much more.
—"Setsnug" Union Suits—high neck, ankle length, heavy grade—sizes 34 to 38, $1.25; sizes 40 to 44, $1.35.
—"Setsnug" Shirts—high neck, long sleeves, sizes 36 to 44, would be the dollar grade in firsts—65c each.

Boys' Heavy Fleeced Union Suits, 4 to 14..... 79c
Girls' Fleeced Union Suits, ages 4 to 14..... 95c
Children's Fleeced Pants, ages 2 to 8 50c
Infants' Good Vests, ages 6 mo. to 2 years..... 50c
Infants' Merino Vests, ages to 2 years..... 85c

Sizes 32 to 36 — Misses' All Wool Sweaters $10.45

—All wool coat sweaters, warm and durable; sizes 32 to 36. Assorted shades. Special—$10.45—Monday.

Worsted-Face Sweaters Outwear All Wool!

Children's Worsted Face Sweaters $2.95

Ages 6 to 10 Years. Usual $3.50 Quality.

—An ideal school sweater! Made by a celebrated mill that makes nothing but worsted-face sweaters. It's like we say—worsted-face sweaters outwear all wool sweaters. And what is somewhat important is that they cost only half as much as all-wool! Coat style, belted; can also be had plain style for boys. Come in cardinal and heather shades and in ages 6 to 10 years. See them. They are a value Monday $2.95.

Monday—Glove Specials

Chamoisette Two-Clasp Gloves Specially Priced . . . 65c



—Chamoisette Gloves in black, white, brown, mode and gray. Silk-embroidered backs. Some have very tiny imperfections; others are the well known "Dent" gloves. Sizes 5½ to 7½. Exceptionally low in price—65c pair—Monday.

Imported Kid Gloves $1.25

—Imported kid gloves with the "Paris" point back. Black, white, tan, gray and dark brown. Much better quality than this small price indicates. Very special Monday feature at $1.25 pr.

Special: Kid Gloves at $1.95

—Kid gloves in a beautiful quality. Two-clasp, three rows embroidery on back; can be had in black and the wanted shades—at $1.95—Monday.

Children's Black Sateen

Bloomers



Ages 2 to 6 50c Ages 8 to 14, 60c

—We will sell great quantities of these bloomers for school wear. The high quality black sateen used in the making, the unusually good workmanship and the low price combine to make them most desirable and mothers will not be slow in buying their girlies a supply while they can be had at Monday's prices—50c for sizes 2 to 6 years, 60c for sizes 8 to 14 years.

Women's Jersey Bloomers 50c

—Of exceptional merit are these jersey bloomers we're going to sell Monday at 50c pair. Knitted from good grade cotton and made with the reinforced saddle seat, which insures the service that's coming to you. Full size, well made, flesh color only. The price is insignificant—50c pair—Monday.

Children's Flannelette

Sleepers 79c

—Children's warm sleepers; made of heavy flannelette; with feet; sizes 1 to 5 years. Priced very special for Monday—79c.

Women's Muslin

Brassieres 50c

—Brassieres made from excellent quality white muslin; front fastening, embroidery trimmed, sizes 36 to 44—at 50c each.

For School! Children's

Serge Dresses $3.95 and $5.00

—Smart School Dresses for girls of 7 to 14 years. Made of durable blue serge. Well made, trimmed with red braid. Unusually well made and worth more than Monday's price—$3.95.

—Serge Dresses at $5.00—Of superior quality all wool blue serge. A handsome dress; crochet trimming in bright colors. Nicely made, good fitting. Ideal for school wear. For the miss of 7 to 14 years. An exceptional value at $5.00.

Gingham Dresses $1.75

—Made from long wearing, fast color Amoskeag gingham in patterns the girls like. Neat and practical for school. Will launder quite satisfactorily. All sizes, 7 to 14. Special—$1.75—Monday.

Boys' Two-Piece Heavy Flannelette

Pajamas $1.50

—Pajamas Like Dad's! Ages 10 to 16 years. Heavy flannelette, well made. Very full cut. Will give excellent wear. Specially priced—$1.50.

Boys' Heavy, Warm Flannelette

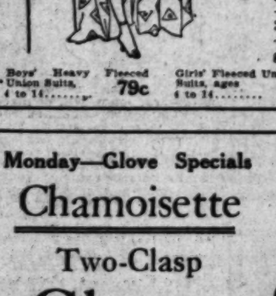
Night Shirts 95c

—Night Shirts for Boys. Made from superior quality flannelette—heavy and warm. Cut full size, exceptionally well made. At a low price—95c—Monday.

The Newest in Women's Footwear!

The Indian Moccasin

$3.50



—New York's latest and greatest Craze—the Center Buckle Moccasin—Can now be had in our women's shoe department. The last word in style and our price is 'way, 'way, under usual.

—The "Pocahontas" Indian Moccasin like sketch. A smart patent leather 3-strap, Center buckle oxford with a Medium Cuban heel as shown.

—The distinctive feature is the Moccasin style vamp which you can see in sketch. This is outlined with white and presents a novel but smart appearance.

—All sizes and widths.

—On sale Monday and only 500 pair. Because of the low price there's sure to be a scramble for them so take our tip—Come early!

—Extra special—$3.50.

SHOE DEPT.—MAIN FLOOR
MAIL ORDERS FILLED

Save On Staple Yardage!

Dozens of Values Not Advertised Here! Come!



For Inexpensive School Dresses Buy Mill End Serges—30c Yd.

—Mill ends of splendid quality serges. 36 inches wide, closely woven, durable. Make up into practical school dresses. At a fractional price—30c yard.

Pacific Serge, 50c Yard
—"Pacific" Serges wear! 36 inches wide; blue, brown, red, etc. Extra special—50c yard.

45-In. Wool Serge, 65c Yard
—At 65c we can sell you an excellent quality wool serge; 45 inches wide. On sale Monday—65c a yard.



50-In. All-Wool Serge—$1.10, $1.20 Yard

36-In. Suiting, 15c
—Linen finish white suiting, 36 inches wide. Can be used for some purposes as Indianhead. Special—15c yard.

Fine Longcloth, 19c
—36-inch soft-finish longcloth, good quality. At a special price—19c yard; full price of 10 yards, $1.70.

Comforter Challis, 15c
—Fast color comforter challis. 36 inches wide. Mill ends. Assorted dark patterns. Special—15c yard.

Breeches $4.75

—Finely made all-wool olive drab serge breeches for boys. Made up just as well and from as fine serge as our men's serge breeches. Ages 11 to 16. They're worth the price at $4.75.

All Wool Olive Drab Serge
Ages 11 to 16



Breeches $2.25 $3.45

—Army quality khaki breeches, double seat and knee—$2.25.
—Breeches of Crompton's All-Weather Corduroy—$3.45.



Shirts

—And Blouses—
—"Honor Bright" Blue Chambray Blouses, ages 7 to 14—75c.
—The same in shirts—85c each. 2 for $1.50.
—Boys' Wool Serge Shirts, olive drab, two large pockets with flaps—$3.45.



All-Wool Blue Flannel Middies $4.75 and $4.95

—Every school girl wants a flannel middy! We have them in all wool and finely tailored, ages 12 to 20 years—at $4.75 and $4.95.

Middies $1.25 $1.50 $1.95

—At $1.25—All white middy, yoked, ages 12 to 20 years. A value.
—At $1.50—Durable khaki middy, made from stout galatea; yoked.
—At $1.95, $2.45—High school regulation middies. Detachable serge collar and cuffs. Well made and splendid values—at $1.95 and $2.45.

PLEATED SERGE SKIRTS, $4.95
—Value here! All wool blue serge skirts, box pleated; sizes 26 to 30 waist. Extra special—$4.95.

SECOND FLOOR—MAIL ORDERS FILLED

Buy Them at Los Angeles' Leading Blanket Store and Save!

BLANKETS



"Nashua" Blankets $1.95 to $2.95

—Nashua blankets keep you warm! Well woven from an excellent quality cotton. Assorted colors with neat striped borders. Double blankets at very special prices and in the following sizes:

—64x80-in. $1.95 pr. —68x80-in. $2.25 pr.
—72x80-in. $2.75 pr. —72x84-in. $2.95 pr.

—Nashua Woolnap Blankets, tan or gray, extra large for double beds—$3.95 pair.

—Beautiful Plaid Blankets; 66x80-in. Extra heavy; pair $4.75
—Extra Heavy (5 lbs.) Woolnap Blankets, a moon color, 70x80; pair $6.75
—75% Wool Plaid Blankets, 68x80; heavy and warm; pair $7.45
—Handsome All-Wool Plaid Blankets, 68x80-in.; 4½ lbs.; pair $8.95
—Single Robe Blankets, plaids, 66x82-in. heavy; each ..... $3.95 & $4.45
—60% Wool Single Blankets, 72x84 in.; 6x7-ft.; extra heavy; each $6.45
—"Nashua" Robe Blankets, 66x84-in.; each $3.75
—40% Wool Dark Gray Blankets; 70x80-in.; 2½ lbs.; each $2.75
—65 to 36 Yardage Blankets, 66x94; each $3.95

SECOND FLOOR—MAIL ORDERS FILLED.

ogan: "The Store with the Reputation f
Values." That reputation is now more
ever. Honest values built our business

24, $29
$37.50



Monday
Specials

US Army Goods

Reclaimed Army Laundry Bags 25c
Almost New McClellan Saddles $9.50
Reclaimed Army Knapsacks, made up from Army Haversacks $1.50
Rec. Fiber Telescope or "Carryalls" $1.95
Rec. Blue All Wool Coats at 50c
New Buttons for Army Blouses, set 10c
New Blue Denim Camp Hats at 10c
Rec. Sailor Hats, Size 6⅝ only 10c
Rec. Khaki Caps, values at 10c
New Leather Bicycle Bags 35c
Rec. Bacon Tins, Very Special 10c
Army Cartridge Boxes, Leather 35c
New Aluminum Army Mess Pans 40c
New Aluminum Water Bottles 95c
New Army Handcuffs at $2.25
New Equipment Pouches at 25c
Hiker Bags, the Best Knapsack $2.45
Saddle Bags, Almost new at $3.95
Reclaimed Bacon Bags, special 10c
Handy Bags, Heavy Canvas 25c
New Whip Lashes, 120 inches long 95c
Reclaimed Army Spoons, each 5c
English Bayonets, sharpened, sarge not sharpened, 12-inch 95c
Army Hand Axes —Brand New, at 95c
New Army Double Harness, no collars $7.95
New 36S Signal Corps Service Buzzer $2.95
Rec. Red or Green Leather Belts 5c
New Lantern Bags, very special at 35c
New Marine Hob Nailed Shoes $3.95
Rec. Carbine Gun Scabbards $1.95
New Rubber Boots, Hip or Knee at $3.95
Rec. First Aid Pouches at 5c
Leather Jerkins (Sleeveless Brand New at $4.95; like new at $2.95
New Marine Rubber Ponchos at $3.95
Heavy Army Shoe Laces, good ones, 6 pairs 10c
New Army Spurs, extra special at, pair 95c
New Leather Straps —1x36-in., special 25c

Third Floor—Mail Orders Filled

ARMY GOODS
Special Feature
FOR
MONDAY

—Reclaimed goods No. 2, serviceable, attractive, sanitary. At only a fraction of original cost.

All-Wool Army Overcoats, $4.95
—Clean and in good condition. Very special at $4.95

Army Breeches, Khaki, 30c, 40c, 75c
—Real army khaki breeches, well worn. Nicely laundered, good condition. Three prices, 25c and 75c, according to condition.

Army Khaki Coats, Almost New, 25c
—Match above breeches, practically as good as new.

All-Wool Army Serge Shirts, $1.45
—Almost new. Olive drab, all-wool twilled serge shirts; fine quality color; breast lined, cheap at $3.00. They wear! Special at $1.45

All-Wool Breeches at 95c
—Made of heavy olive drab wool Melton cloth. Warm and comfortable. Specially priced at 95c

THIRD FLOOR
MAIL ORDERS FILLED

Real Estate, Industrial and Financial Section

EVELOPMENT
EAL ESTATE & INDUSTRY.

Los Angeles Sunday Times

Part V: 12 Pages
QUOTATIONS—SECURITIES.

VOL. XL. SUNDAY MORNING, OCTOBER 30, 1921. THE MART [Bargains in Lands and Buildings; Transactions in Stocks and Loans

T AND COMMENT.

Angeles and its immediate are in the midst of a great boom which, while gratifying in conveyor showing of industrial progress, is nevertheless fraught with considerable danger to future of the city unless guided wisdom and foresight.

In all quick growths, Los Angeles already suffering for the sins of the past and in the future going to suffer for the mistakes of the present unless the conservatives call a halt on the activities of certain realty developers whose motto seems to be: "Get the people now and let the future take care of itself."

Here are a new subdivision almost just outside the city. It is thickly divided into blocks by throwing up strips where streets are to be. There was no water to light, no gas, no sewers in prospect of getting any of them. The prices on the lots were made fairly low and no restriction whatever was placed on the character of dwellings to be erected. Anybody can buy a lot and build a shack on the street line if you so desire. The opening was liberally advertised and the lots sold in a few days. While it is a good location and will have made a desirable addition to the city it will be a permanent menace—a place of shoddy houses and shoddy improvements and shoddy people.

This kind of thing will forever ruin Los Angeles. The City Engineer and the Board of Supervisors should be clothed with authority—if they are not already—to prevent such outrages. There are regulations covering these matters now but there are also many loopholes which pull on the part of the public and complacency on that of the official can dodge around with ease.

We must look ahead to the time when Los Angeles shall have to embrace all her present territory—a matter of but a few years—and must see that that shall be not the growth of weeds and shacks but of foresight, of real beauty and permanence. Remember an ounce of prevention is worth several pounds of cure. It is a lot easier to build in the first place than to build over and have to tear it out afterward.

Outlook.

Now is not the day of small things, for they are the infants that grow into larger things in maturity. We are in definition from the declaration of one of the smaller and more unconscious manufacturing cities of Los Angeles, who said: "It is better for an industrial city to have a hundred small and medium industries, employing a thousand men each, than to have one big industry employing a thousand men. In case of shut-down, or interruption from any cause, the entire population of the single-industry town is thrown out of work, as was shown by the period of depression in Detroit, when the automobile industry had to stop to get its bearings. In the case of the smaller and more numerous shops, comparatively little is done under similar conditions by the closing down of some of the factories, because others are not affected. There is no noticeable diminution in tax payments, nor in the general prosperity of the town. Of course it is all well enough for the press and the Chamber of Commerce to boost for the establishment of big industries, don't overlook the importance of diversity and the relative value to Los Angeles of a large number of miscellaneous industries.

"Here we go. And, while steel rolling mills, silk mills, hosiery mills, big shoe factories and other large establishments are in process of being financed and built under negotiation, there are many hundreds or thousands of men and women, it is encouraging to note that there is a steady increase in the number of people who are putting their all into small enterprises, for the reason that they have confidence in their own skill and their ability to grow into the larger plants in a few months to go. It seems to be the total of manufactur-

(Continued on Sixth Page.)

PICTURE INDUSTRY MAKES NEW THIRTY-ACRE PARK.

First Unit of Eight Finished; Lakes, Streams and Scenic Beauties in Heart of City.

That a thirty-acre tract of undeveloped land could lie hidden in Los Angeles city, well within the city limits and in the heart of an improved and popular residence district; that for a year this tract could have been the scene of building operations and landscape embellishments on a large scale; and that both land and improvement work could have escaped publicity of any kind, is a remarkable fact.

This thirty acres, with certain minor overlappings, is roughly bounded by First street on the south, Vermont avenue on the west, Beverly Boulevard (which is the westward extension of Temple street) on the north and by Virgil avenue on the east. Virgil avenue is the first street west of Hoover. Four car lines pass within a block of it, and it is 300 feet east of the great automobile traffic of Vermont avenue; yet it is so hidden from the casual eye, and so unsuited to subdivision by reason of pools and streams and springs, that the rushing crowd has given it no attention.

It remained for the artistic eye of a motion-picture man, who combined construction and engineering education with his artistic temperament, to see the possibilities of this home-surrounded acreage, and to use it as the basis for an advance in the motion-picture industry. This forward step is forecast in the turning over of the first completed unit studio to a producing company, which will be done within two or three weeks.

J. E. Bowen, since 1912 associated with the motion-picture interests here, is the man, and the Cosmosart Pictures Corporation, with a capital of $500,000, all paid in and none open for public subscription, is the commercial studio that has escaped publicity while for a year the work of developing the tract, bought from the Clark-Sherman land interests, has been proceeding, the first unit studio being completed and the second well under way.

The natural scenic characteristics of this thirty acres, with remarkably little help in the way of artificial engineering but a good modicum of landscape gardening, solve 90 per cent of the problems and expenses of "location" finding, transportation and time, for with the exception of long stretches of beach, battleships and ocean steamers long, rugged coast perspectives and a very few others, this thirty acres in the heart of a Los Angeles residential district is by nature and the improvements added, susceptible of picturing every outdoor, land and water, and indoor scene that may be required in the vast majority of pictures.

Within a space of a few hundred feet are natural forest, jungle, swamp, lake, river, brook, cascade, mountain torrent, rocky cliffs, bridges, lagoons, farm land, flower beds; snow scenes produced with a wind machine and salt can be filmed while within a stone's throw a blazing desert is being done; and in a confined section of one of the streams ice and skating on a coating of paraffine can be pictured at the same spot where within a few hours lovers may be spooning in a gondola or the villain may be drowned through upset of his canoe.

THE SITE.

The very features that operated against the availability of this thirty-acre site for residence subdivision made it ideal for picture production and location. Originally a haunt of and propagation-spot for mosquitoes in its swampy lower spots, these have been evicted and their swamp turned into clear lakes and running streams. Two lakes of over seven acres have been created. One of these is at fourteen feet higher altitude than the other, and cascades, torrents, etc., can be turned on at will when required. A half-mile of stream is provided for river scenes brooks, hunting, ducks, geese and swans, fishing, canoeing, boating and dock scenes, all natural except the scenery, buildings and wharves.

The water comes from twelve inches of springs, which feed the upper lake, together with the overflow from the city's Lucille reservoir. The lower lake is fed by thirty-nine inches of natural springs and receives the overflow from Silver Lake reservoir. A permanent contract with the city provides for the maintenance of these open ducts as relief for the reservoirs named. The land is sharply rolling, heavily wooded in spots, and will require a minimum of artificial construction. A Rocky Mountain scene is to be built, a modern street frontage is to be placed on the Virgil avenue side, in conformity with the actual residences of the neighborhood, and an agreement has been signed with the City Engineer to co-operate with the city in beautifying the frontage so as to hide its identity as a motion-picture location.

PLAN AND PLANT.

The producing and laboratory portions of the plans of the Cosmosart Pictures Corporation, embrace the erection on the Beverly Boulevard frontage of eight separate unit studios, each of which is to be so constructed as to serve in the pictures when occasion demands, as a type.

The first unit is finished, as a Spanish convent. This building is two stories, 125 by 95 feet, stucco exterior in orange yellow, the color giving best results in photography. This building comprises a stage 125 by 65 feet, the full length and height of the structure. Ranged at one side of this stage are over thirty rooms on two floors, embracing camera department with fireproof vault and dark room, draughtsman's offices, lavatories, auditor's office, executives' and manager's offices, rooms for the director and assistant, hand property, two suites for stars, wardrobe room and twenty dressing rooms for extras and regulars.

Each of the eight units to be rushed to completion, will be identical with this first one in their interior arrangement, but each will be a radically different type in its exterior treatment. The second unit, already approaching completion, is to represent a North Italian villa. The third is to be an English Tudor ducal seat; the fourth a Holland Dutch home by the waterside; the fifth a Venetian palace on a canal; the sixth an American Colonial residence; the seventh a French chateau, and the eighth an American hunting lodge. As each can serve in pictures when apropos, the buildings serve both the purposes of utility and scenic value. At the entrance is a thatch-roof Scotch cottage, now serving the purpose of office.

Mr. Bowen says seven applications are on file for rental of the first unit, but it has not yet been allotted, although he declares production will be under way within two weeks.

LABORATORIES PLANNED.

After the completion of the eight producing units the plans contemplate the erection of a laboratory building, a period furniture factory as electric fixture factory and six store rooms for moving-picture supplies, making the entire enterprise self-sufficient and self-supporting, as a virtual combination of eight producing studios with laboratory and supply house accompaniments.

All the buildings are designed by

(Continued on Third Page.)

A WILSHIRE BARGAIN



Price $18,000.00

A beautiful four-family-flat building is located in one of the best sections of the north Wilshire district. It is modern in every detail, the lot is 62x150, four garages, inclosed sleeping porches, built-in features. There is ample room for a Bungalow or Chalet. The proximity of the U. of C. to this property makes a steady and constantly increasing income of $6000.00. See Mr. Moseley or O'Connor.

ROBERT MARSH & COMPANY
EXCLUSIVE AGENTS
200 MARSH-STRONG BLDG.
9th and Spring
10175

Projected Improvement for Spring Street.



The Lane Mortgage Building,
To be erected soon at the corner of Eighth and Spring streets on site recently leased for ninety-nine years. The improvement will represent an expenditure of about $1,500,000.

Weaver Will Build Bigger Roofing Plant.

Complete destruction by fire last week of the Weaver Roof Company's manufacturing plant, owned by President Sylvester Weaver of the Los Angeles Chamber of Commerce, although it has not stopped the service of the company to users of roofing, who are being taken care of from reserve supplies, has made necessary the hastening of building plans which the company has had under consideration for some time.

Approximately five acres are owned by the Weaver Roof Company at the corner of Slauson and Boyle avenues, in the Huntington Park district adjoining Maywood. While not yet ready to announce definite plans, President Weaver stated yesterday that it is improbable he will rebuild on the old site and that he is veering toward a decision to erect a modern roofing plant on the Huntington Park property.

In any event, the new plant will be an extension of the former one, with increased facilities conforming to the enhanced importance of the Los Angeles market for building materials, says Mr. Weaver, and as soon as plans are completed the information will be forthcoming.

EXETER PROPERTIES SOLD.

[SPECIAL CORRESPONDENCE.]

EXETER, Oct. 28.—Vaughn and Balsam report the following recent sales in Exeter: Ten acres planted to oranges and grapes, by Carl Noel, to W. F. Johnson, for a consideration of $10,000; ten acres of raw land belonging to Roland Ross, situated five miles southwest of Exeter on the highway, to Harry Britten; three small residences to different parties, the total sum amounting to about $8000; and one residence belonging to Hogan and Vaughn to Mrs. Louise Balsam.

NEW HIGH RECORD MADE.

Total Value of New Construction Work Started This Month Will Be Nearly Ten Millions.

The October building activity in Los Angeles will not only exceed all previous records for any single month in the history of the city, both in the number and the value of permits issued, but it will also assure the standing of the city as the third in the country in point of volume of building operations, according to figures given out yesterday by the local department of buildings.

According to these figures, up to and including Friday of last week, 4245 permits were issued, carrying a total valuation of $9,296,105. With two more days to go, and with permits being issued at the rate of about $400,000 per day, this means that the October record will closely approximate $10,000,000.

At the present rate of construction, a gain of more than $1,000,000 over last month's record is already assured. During September, the previous high month, permits valued at $8,130,465 were taken out.

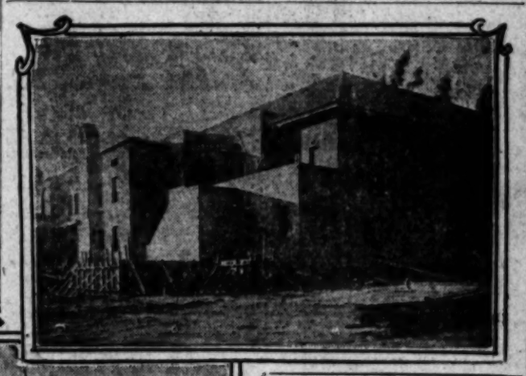
The enormous volume of building within the confines of Los Angeles continues to be founded on the smaller and less expensive structures, with permits for homes, during October, again taking the lead. It is estimated that about 60 per cent of the permits, this month, will be for dwellings of various types, while the remainder represents stores, garages, warehouses and other commercial structures.

This means that accommodations for more than 2500 families will have been provided during the past thirty days. At the generally accepted rate of five persons to a family, the month's totals indicate accommodations for more than 12,000 people are under way. In September, according to an estimate made by C. V. Welch, chief clerk of the building department, dwellings to accommodate more than 10,000 people were started. Since the first of the year, housing facilities for between 5000 and 10,000 people per month have been provided, a significant circumstance in view of the fact that realtors report comparatively few untenanted houses, and an active and growing demand for accommodations.

HELD THIRD PLACE.

During the first seven months of the year, Los Angeles consistently held third place among the large cities of the country in point of the volume of construction work. On the basis of building activity during the past two months, and of new construction work in prospect during the next two months, Los Angeles

(Continued on Second Page.)





Views of Big Picture Plant.
The first unit, nearing completion, and one of the water scenes on the thirty-acre tract of the Cosmosart Motion Picture Studios.

BIG BUILDING SOON TO RISE.

Plans Completed for Spring-Street Improvement.

Will Represent Investment of Million and Half.

Structure to Take Name of Mortgage Company.

Preliminary plans for the modern twelve-story, class A business and office building, to be erected at the southwest corner of Eighth and Spring streets have been completed, and ground for the structure will be broken within the next thirty days, it was announced yesterday by W. G. Lane, president of the Lane Mortgage Company, which is financing the project. The building will be known as the Lane Mortgage Building, and the entire second floor will be especially designed and equipped to house the offices of this firm.

The project will represent a total investment of approximately $1,500,000, according to Mr. Lane. Recently a ninety-nine-year lease on the site was obtained by the San Joaquin Valley Hotel Corporation from Arthur L. Stoll, Mary E. Stoll and Estella B. Krowl. In this transaction, the lessors were represented by E. C. Iddings of R. A. Rowan & Co., while the Lane Mortgage Company represented the lessee. The corporation which holds the ground lease is headed by W. W. Paden, as president, while C. H. Price is secretary of the company.

The site for the structure has a frontage of fifty feet on Spring street, with a depth of 155 on Eighth. The main entrance, leading into a large lobby, will be placed on the Eighth-street side, and the upper floors will be served by three high-speed elevators. The ground floor will contain eight storerooms, for which a number of leases have already been made.

According to the present plans for the structure, the exterior of the first two stories will be finished with terra cotta, as will also the upper two stories. The finish of the remainder of the exterior will be of tinted plaster and concrete.

No attempt will be made to divide the upper floors of the structure into offices at the present time, since it is the plan to install office suites to suit the wishes of the tenants. The second floor, however, will be finished in banking room style for the mortgage company, after which the structure will be named. Reinforced concrete and steel will be used in the erection of the building.

Work on the structure will be carried forward as rapidly as possible, and it is planned to have it completed and ready for occupation during the latter part of next summer. About eight months, it is estimated, will be required to erect the building.

The Lane Mortgage Company has been engaged in the investment banking business for the past fifteen years. Prior to the establishment of the firm in Los Angeles, Mr. Lane operated a mortgage business in Kansas City, Mo., where he was located for many years. The firm specializes in realty loans, particularly on properties located in the downtown business district.

Architects are now engaged on the preparation of the final plans for the Spring-street improvement, and it is expected to have these plans completed and ready for building operations within the next month.

JOHNS REALTY FIRM.

E. A. Weber, who for the past ten years has been associated with W. I. Hollingsworth and Company in the capacity of manager of the house and lot department, has joined the forces of Metcalf and Ryan, whose house and lot department he will manage. Mr. Weber is well known among realty men of the city, having been associated, previous to his affiliation with the Hollingsworth Company, with Robert Marsh and Company for nearly a decade.

POINTS AND POINTERS—

Subdividers Attention

50 OR 100 ACRES IN ALHAMBRA AND LOS ANGELES

THIS LAND HAS EVERYTHING—CAR LINES, BOULEVARDS, ELEVATION, SOIL, DRAINAGE, EASY ACCESSIBILITY TO ALL PUBLIC UTILITIES. MODERATE COST OF IMPROVEMENTS.

IT HAS NO COMPETITION

WILL BE SOLD TO RESPONSIBLE, ACCREDITED SUBDIVIDERS, AT FAIR PRICES, AND ON REASONABLE TERMS.

Charles G. Andrews Co.
716-18 PACIFIC MUTUAL BLDG.
H. H. LOTTON,
1191 Merchants' National Bank Bldg.
Exclusive Agents.

Invest Now
WESTERN AVE.
INCOME
$47,500
Actually Showing 10% on Investment

ONE OF THE VERY CHOICEST LOCATIONS ON WESTERN AVENUE. FIFTY-FOOT LOT, AND IMPROVED WITH A MODERN BUILDING, ALL OCCUPIED. PRICE $47,500, AND E. A. CAMP WILL HANDLE IT. LEASE EXPIRES SOON AND RENTAL CAN DOUBTLESS BE INCREASED. FULL INFORMATION AT OUR OFFICE.

R. A. ROWAN & CO.
926 TITLE INSURANCE BLDG.
MAIN 7896—HOME 10444.

WINDSOR SQUARE OFFICE,
WILSHIRE BLVD. AT IRVING.
PHONE 26-000.

POPULATION 1930 — LOS ANGELES 1,250,000

South Hill St.

SAY—HAVE YOU BEEN WATCHING THIS STREET LATELY?

We Have 50 Feet Frontage
VERY CLOSE IN.
THE PRICE IS ABSURDLY LOW.
Only $17,500.00 Required

BETTER SEE WHAT'S DOING ON HILL STREET SOUTH OF SEVENTH.

WE CAN TELL YOU SOME TRUE AND INTERESTING STORIES OF THE MEN WHO "WENT UP HILL" ON THEIR WAY(S) IN THIS CITY DURING THE PAST TWENTY-FIVE YEARS.

W. M. GARLAND & CO.
710 SOUTH SPRING STREET.

WILSHIRE DUPLEX



Price, $15,000—Rents, $2400

This duplex is located in the VERY HEART of the WILSHIRE DISTRICT, ONLY 4 blocks north of the Boulevard. BEAUTIFUL and COSTLY homes surround it. CONSTRUCTION is of the BEST throughout, the best of material and skilled labor having been used. Has six rooms on each floor, all extra size; hardwood floors—all the built-in features; lovely lawn and shrubbery. An ideal investment. Live in one, you get your RENT FREE and the rent from the other one will pay ALL your EXPENSES and give you a handsome income on your investment. VERY EASY TERMS can be arranged.

W. I. Hollingsworth & Co.
10777 REALTORS Main 6760
Hollingsworth Bldg., 6th and Hill

We are in a position to deliver a large corner located south of Seventh street, north of Pico street, and east of Figueroa street, at a price which makes it the very best buy in the city.
This property has a larger frontage and contains more square feet than any other property offered for sale in this district in recent years In justice to adjacent property owners, we will not give the exact location or quote price in this advertisment, but will furnish particulars to bona fide prospective purchasers if they will make appointment or call at our office in person.

L. J. DURNERIN, WITH
W. W. MINES & CO.
Main 2875 10th Floor Stock Exch. Bldg. 639 S. Spring Street 60478

NEW GOLF CLUB FOR SOUTHWEST.

Large Tract Purchased by Local Syndicate.

Plans Include Building and Eighteen-Hole Course.

Forty Acres to be Subdivided Early Next Year.

Material aid to the development of the southwest section of the city is forecast in the recent organization of the Western Avenue Golf Club at Western and Manchester avenues. Backed by a syndicate of local men, 155 acres of high, rolling land, with a magnificent view over the city, has been purchased by the club. Forty acres of the property extending half a mile north of Manchester along Western avenue, is to be subdivided and sold early next year. The remaining 115 acres will be used for an eighteen-hole golf course, with a clubhouse situated about 700 feet west of Western avenue on Manchester.

Inglewood is also actively interested in the project, since the links are to be located only a few miles away. Bankers, merchants and professional men of the suburban community have joined. Among the suburbanites who have taken shares in the golf club are: F. A. Zillgitt, president of the Citizens Savings Bank; W. G. Brown, president of the Inglewood Chair Factory; Casper Wilhelm, secretary-treasurer of the Inglewood Chair Factory; Lyman O. Calkins, president of the Inglewood Mercantile Company; Roy A. Bush, cashier, Inglewood Savings Bank; Thad Shaw, editor of the Inglewood News.

STREET-CAR LINE.

With the opening of 160 acres directly across Western avenue and along Manchester by Carlin G. Smith, and the development of Vermont Heights, west from Vermont along Manchester by F. H. Dolan, it is expected that the street railway company will exercise its franchise along Eighty-second street from Vermont to Western avenue in the near future.

The necessary frontage along Western avenue has signed a petition for a pavement 56 feet wide, from Slauson to Manchester avenue, and work is expected to begin next spring. With work now under way on Western avenue from West Adams to Santa Barbara, completion of the Slauson-Manchester avenue stretch will open the boulevard from the city line at the south to the Hollywood Mountains.

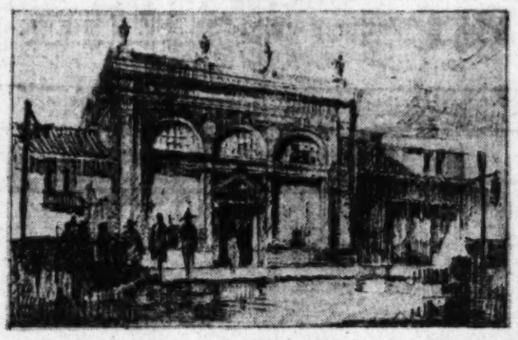
Though Manchester avenue, the southern boundary of the city at that point, is now in poor condition from Vermont avenue to the club property, its improvement within the next few months is assured. A bus will be operated by the club between the links and the nearest street-car stop, either Vermont avenue and Manchester, a mile away, or at Eighty-second and Western, three blocks away.

Interest in the development of the Southwest is manifested in the sale of ninety lots in the Carlin G. Smith tract, though it has not yet been formally opened.

The club is to be operated on a basis new to the West. Shares, nonassessable and bearing 8 per cent interest, will be sold at $100. Shareholders and their guests only will be allowed to use the course. The green fee has been tentatively set at 75 cents per day with a lesser rate on commutation tickets. Profits are to accrue from sale of these tickets.

Organizers of the syndicate include: Marco H. Hellman, president of the Hellman Commercial Trust & Savings Bank; H. H. Cotton, realty operator; T. A. Morrissey, cashier Merchants' National Bank; James M. O'Brien, attorney and director of the James ranch in the San Joaquin Valley; W. G. Van Pelt, wealthy attorney; and Harold D. Benton, a well-known builder.

To House Financial Concern.



The Los Angeles Mutual Building and Loan Association
Will occupy the attractive new structure to be erected at 740 South Spring street by the Whiting Company; Walker & Eisen, architects.

TO ERECT FINANCIAL BUILDING.

Building Association Will Occupy Fine Structure on South Spring Street.

Through E. W. Ross of W. W. Mines & Co., a lease was closed this week for a new financial building at 740 South Spring street, to be erected by the Whiting Company for the Los Angeles Mutual Building and Loan Association.

The building, designed by Walker and Eisen, architects, is 165 feet deep and 23 wide, running through from Main street to Spring street, between Seventh and Eighth streets.

Both the Spring and Main street fronts are of the same design and are finished in cast stone and stucco. There is a basement in the center of the building to be used for storage and lavatory purposes.

The Building and Loan Association will occupy only a portion of this building at present, making subleases on the space not needed by them at this time. The term of the lease is for fifteen years and as the association requires further room the subleased portions will be taken over.

The entire ground floor from Spring to Main is to be equipped with uniform mahogany counters, fixtures and plate glass partitioning panels above the counter height so as to give the entire room a banking house appearance. The association expects to interest as subtenants brokerage firms, railroad or steamship agencies, or other lines of business which will require ground floor location with high-grade office conveniences.

The Los Angeles Mutual was organized by R. Holtby Myers, its secretary-treasurer. The directors include Mayor George E. Cryer, H. L. Carnahan, former State Corporation Commissioner; William A. Ryon, M. H. Potter, F. H. Gentry, E. E. Gard, T. Chalmers Myers, M. D. The capital guarantee stock of the association is held largely by local capitalists. A vigorous campaign for new members will be carried on from the new location.

Owing to the housing shortage these building and loan associations are growing rapidly all over the United States. More than five million men and women now use them as depositories for their savings, which now exceed two billion, six hundred million dollars. This great sum of money has been loaned exclusively to assist members to buy or build a home and more than a million houses have been built through their agency.

Control of Local Industry Bought by Realty Broker

J. J. Cavanaugh, well-known Hollywood realty broker, has purchased the controlling interest in the Davis Radio Signal Company, which is engaged in the manufacture of automatic hand signals for automobiles, automobile trouble lamps and other accessories. Mr. Cavanaugh will devote his entire time to the affairs of the company, and will therefore retire from the real estate business.

Mr. Cavanaugh says that a plant for the Davis Radio Signal Company will be erected in Hollywood in the near future, and these devices, now partially manufactured by contract, will be made and assembled in the new factory. Patents, it is stated, are pending in England, France and Mexico. The company is a closed corporation, all of the stock being fully subscribed and paid up. The officers are, J. J. Cavanaugh, president; Charles L. Davis, vice-president, and George A. LaLiberty, secretary and treasurer.

NEW TITLE ADOPTED BY LOCAL FIRM.

Enlarged Activity of Blue Diamond Plaster Company Causes Change.

With a desire to indicate by its name more precisely and more comprehensively the character of its activities, the Blue Diamond Plaster Company, Inc., has announced that hereafter it will be known as the Blue Diamond Materials Company, Inc. The concern is the largest manufacturer, producer and distributor of building materials in Southern California.

"When our company first organized," said W. C. Hay, vice-president and general manager, "our principal activity was the manufacture of plaster and such closely allied products as putty and masonry mortar.

"Since then, we have vastly increased our field. We own our own limestone quarries and kilns and our own trap rock quarries and crushing plant. In all, we manufacture and produce fifteen basic building materials and are wholesalers and retailers of as many more.

"In view of this great development, we have felt for some time that our name did not fully convey the scope of our operations. Hence the determination to replace the word 'plaster' by 'materials' so that a far greater variety would be embodied in the name.

"The change is one in name only, however. The company retains the same officers, directors and personnel. The change becomes effective November 1."

WILL BREAK ALL RECORDS.

(Continued from First Page.)

will probably continue to hold this record for the remainder of the year.

Officials of the building department estimate that the record for November will be in the neighborhood of $9,000,000, this estimate being founded on the continued erection of the smaller structures at slightly less than the present rate, and on the issuance of a number of large permits, for which applications are now in the hands of the department.

These large permits, which will, in all probability, be taken out during the next thirty days, include the Fifth-Street Store, $1,500,000; the new stadium, to cost about $800,000, to be built by the Community Development Association, and a number of large church permits, which will total between $2,500,000 and $3,000,000.

The outlook for the entire year is now very promising for a total valuation of $80,000,000, according to Mr. Welch. With this month's record, the year's valuation will be brought up to more than $68,000,000, leaving a balance of $15,000,000 to be gained during the next sixty days. In view of the large projects now nearing the point where construction can be soon started, officials of the building department are confident that the big total for the year will be attained.

BIDS FOR SCHOOL.

Bids are now being received by the Board of Education for the new Tenth-street school, to be built at the corner of Tenth and Valencia streets. The building will contain twelve class rooms, and will be of brick construction. It will cost about $86,000. Homer W. Glidden is the architect.

ON EXCLUSIVE DOHENY DR



PRICE $25,000—BEAUTIFUL GROUN

The best buy we know of in this fashionable West ... district. A charming foothill residence with ... artistically landscaped grounds, 110x156 in size.

Nine rooms, including a breakfast room and 4 large sleeping ... enameled woodwork and hardwood floors throughout; 3 ... baths with showers and every imaginable built-in ... with chauffeur's room and bath. An attractive new ... bargain price. Phone Mr. Strange or Mr. Whitmer for ... without obligation.

THE FRANK MELINE COMPANY
REALTORS—BUILDERS—INSURANCE—7 OFFICES
6777 Hollywood Blvd. Tel. ...



One of Wilshire's Finest Homes 10 ROOMS 3 BATHS $24,5...
SPECIAL PRICE FOR IMMEDIATE SALE
IN THE REAL WINDSOR SQUARE, RESTRICTED TO FINE HOMES UNTIL ...
Absolutely the Best Location in the Entire Wilshire District. The Lot, 75x170, is ... Improved, Beautiful Lawns, Shrubbery and a Sprinkling System Has Been ...

We have procured an actual reduction on this fine home. Owner anxious to sell. The ... home are truly beautiful, all neutral ivories and Tiffany shades. Executed by an interior ... throughout. The woodwork is light, enameled in soft ivory shades. Entrance hall with ... extra large living and dining rooms, large breakfast room and sun parlor combined. ... pantry. Maid's quarters with bath. Excellent library with outside entrance. Three large ... a sun room upstairs with two tiled bathrooms connecting. Large open porch upstairs also. ... basement, gas furnace, automatic water heater. This is undoubtedly the best buy offered in ... three years. See MR. McCARTY at our Wilshire and Vermont Office or telephone WIL 1900 ... tion for further information. Owner's exclusive agents.

(3 Offices) in Los Angeles Hollywood
THE FRANK MELINE COMPANY
REALTORS—BUILDERS—INSURANCE—7 OFFICES

Burbank Half Acres

$900

Biggar's Garden Acres, in growing Burbank, at the corner of the Burbank-Hollywood Boulevard (Dark Canyon Road) and the proposed Childs Boulevard to Los Angeles, handy to business center, schools, bus and car line, offers you everything you want in your homesite.

Lots are half acres (about 2½ city lots.) Plenty of room to raise most of your living; fruit, vegetables, family chickens, rabbits—room for the kiddies to play in safety off the streets—room to raise lots of flowers and to do other things in the way you have always wanted to do. Glorious views of Verdugo and Hollywood Mountains are to be had from the property. Reasonable restrictions protect your investment there. And think of these half acres with water, gas, electricity, graded streets, shade trees, for $900, on easy terms. A few boulevard frontages for $1400.

Let us show you these real homesites. Let us tell you of our building plan by which we can give you one of these half acres with a modern, attractive 5-room bungalow for $4590 on easy terms.

IRVINE W. BIGGAR
205 Union Oil Bldg. Los Angeles—Main 1867
115 E. San Fernando Road Burbank—Burbank 13

New Windsor Square

"The Best There Is"

What More Can We Say?



TRACY E. SHOULTS CO.
WILSHIRE 5649 · LARCHMONT BOULEVARD AT THIRD STREET · WILSHIRE 5649



Here It Is! my WESTERN AVE. and MANCHESTER AVE. ADDITION!
Carlin G. Smith

THIS IS OPENING DAY

This is the announcement you have been watching for. My Western Avenue and Manchester Avenue Addition opens today. The very cream of the reasonably priced property available in Los Angeles is ready for you. Bounded by the two principal thoroughfares of the Southwest, Western Avenue running north and south, and Manchester Avenue running east and west, the location is admirable. In addition, this is the first high ground you get to in the southern part of the city. Your lot here will overlook Los Angeles, while still being a part of it.

Public utilities have anticipated the trend of progress in this territory. Gas, water, electric, etc., are here. Street work starts at once. Buy now and get in on the pre-development prices. Come out and look the lots over. Note the values and the prices. You'll be agreeably astonished.

These lots could be sold out at much higher prices. But I don't believe in taking advantage of a fortunate purchase which I have made at a remarkably low figure. I'll not permit my policy of "The Most for the Least" to become a mere jumble of words.

I don't pretend to be a philanthropist. But I do buy cheaply—improve with the best I can get for the least money—and turn over lots as rapidly that I can afford to get along with a small profit myself—leaving a comfortable margin of profit for you.

BEST I EVER OFFERED.

For me the past year has been a crackerjack. Think of it! Five big new properties all out within twelve months. All have been money-makers. They have made a little money for me and a lot for the folks who bought from me—particularly for those who bought in the opening days and got the pick of the choicest land.

Good as the other properties have been, my new Western Avenue and Manchester Avenue addition is positively the best I have ever offered.

50-foot-Lots $575 and up
$25 Deposit $10 a Month
MAKES YOU THE OWNER.
Building restrictions $2000.
Temporary homes permitted.
No lunch—no bunk.
No brass bands—no joy rides.
Nothing but real values.
Avoid regrets. Come while the coming is good.
Wend your merry way my way.

How to Reach the Property
By Street Car: Take Hoover Street car south on Main Street and ride to Manchester. Or, take any car to Vermont Avenue and transfer south to Manchester. My autos are waiting.
By Motor: Drive south on Vermont to Manchester, then west to tract office. Open till dark.

TAKE THE TIP AND COME OUT EARLY SUNDAY MORNING.

Carlin G. Smith
235-237 Merchants National Bank
Sixth and Spring. Phones 11322 and Five ...

KCLUSIVE DOHENY DRIVE



CE $25,000—BEAUTIFUL GROUNDS

est buy we know of in this fashionable West Hollywood charming foothill residence with unequaled view, and landscaped grounds, 110x156 in size.

...including a breakfast room and 4 large sky bedrooms, tile bathroom and every imaginable built-in convenience. Phone Mr. Strange or Mr. Whitlow for appointment to inspect.

FRANK MELINE COMPANY
REALTORS—BUILDERS—INSURANCE—7 OFFICES
...wood Blvd. Tel. Holly 30



10 ROOMS
Homes 3 BATHS $24,500
DIATE SALE
STRICTED TO FINE HOMES UNTIL 1925
Wilshire District. The Lot, 75x170, is High and a Sprinkling System Has Been Installed
home. Owner anxious to sell. The Decorations is an iffany shades. Executed by an Interior Decorator in soft ivory shades. Entrance hall with open stairway ast room and sun parlor combined. Wonderful pantry with outside entrance. Three large bedrooms on meeting. Large open porch upstairs also. Double garage This is undoubtedly the best buy offered in the and Vermont Offices or telephone Wil. 1484. No ...ents.
...ELINE COMPANY
...—INSURANCE—7 OFFICES

elt Is!
my
RN AVE. and
ESTER AVE.
ITION!
arlin J. Smith
OPENING DAY
...e have been watching for! My Western Ave... Addition opens today. The very cream of ...ty available in Los Angeles is ready for you... ...al thoroughfares of the Southwest—Western ...outh, and Manchester Avenue running east ...mirable. In addition, this is the first high ...uthern part of the city. Your lot here will ...still being a part of it.
...f progress in this territory. Gas, water, elec... Buy now and get in on the pre-development ...Note the values and the prices. You'll be ...
...r prices. But I don't believe in taking advan... made at a remarkably low figure. I'll not ...t" to become a mere jumble of words.
...do buy cheaply—improve with the best I can ...se rapidly that I can afford to get along with ...e margin of profit for you.
R OFFERED.
...k. Think of it: Five big new properties with ...ney-makers. They have made a little money ...m me—particularly for those who bought on ...closest land.
...new Western Avenue and Manchester Ave... ...er offered.
...UT EARLY SUNDAY MORNING.
J. Smith
...s National Bank
Phones 11322 and Pico 2406.

TIME FOR REPAIR WORK.

Construction Too Heavy for Alterations.

Waits for Decline From Building Peak.

Report of Local Brick Company.

...lion dollars, lost ... the American build... during the past year, ...been saved had the con... of labor and building prac... which prevail in Los Angeles ...erally paralleled, according ...port prepared by the re... department of the Los An... Pressed Brick Company. This ...g being summarized for the ...rs of the American En... Council, which recently ...Washington, D. C., at the ...of Secretary of Commerce ... It shows that both waste ...fference to business meth... & heavy burden on the ... industry, which with its ...dustries contributes some... more than $3,000,000,000 ...to the country's wealth.

...building industry, according ...investigation, received a ...financial setback as the re... of irregular employment, in... management and wasteful ...regulations. The situation in ...ction, it is pointed out, was ...ely free from these condi... and was notably relieved of ...ensible waste as wage losses ...considerable amount. This ...e to the regularity of em... in the building industry ...absence of restrictive labor ...ditions.

STEADY EMPLOYMENT.

..."building trades worker," this ...orts, "is busy on the average ...days in the year throughout ...ar. "In Los Angeles his em... is practically continuous ...st the year if building opera... are normal. Haphazard man... strikes and lock-outs are ...ible causes in reducing the ...ber of active employment ...months of the year. In Los ...on the other hand, progres... builders have adopted methods ...reach efficient factory man... Both contractors and ...s in this field appreciate that ...ed or reduced output reacts ...ously on themselves and re... in loss of wages and profits."

MEN FOR REPAIRS.

...report also relates that labor ...building industry in this ...become more efficient ...the last few months, the ...reason being that conditions ...settled down to a more ...ed basis with the return of ...experienced workers to ...and other occupations. It ...asserts that thousands of ...should be saved if the public ...ed the rule of having in... repairs to buildings done ...the quiet periods of build... operations instead of undertak... them when activities were at ...highest peak.

"Education of the public," de... the report, "is very necessary ...equitable distribution to work ...out the year. This applies ...to industrial, public and ...tial construction and "to ...avoid repairs and maintenance, ...of crowding our main con... work into seven or eight ...all that can be deferred ...busy to the less active ...should be so arranged. In... work should be done in the ...offpeak season, and thus ...of small jobs will be con... reduced."

...ON TAKES OVER ...TEREST IN PAVILION.

...RVILLE POST TO HAVE ...M HOME; TRACTOR COM... PANY SELLS OUT.

...SPECIAL CORRESPONDENCE.]

...RVILLE, Oct. 28.—Por... Post, No. 20, American Le... has purchased an interest in ...ton Pavilion and will as... possession of the property in ...r future, according to an... ...ent of Legion officials and ...T. Holston, owner of the ...e. Work has already started ...provements, including a new ...decoration of interior, instal... of ladies' rest rooms and oth... ...ements. When the Legion ...control of the building bi... dances will be held.

...ddition to Porterville's ...row is Mark's Tractor and ...Company on Second street, ...Mill and Putnam. Ira O. ...proprietor and owner of the ...ern, has just purchased the ...from J. W. Stephens and ...arden. He will handle a well-...tractor and plans to enlarge ...ation, adding a line of spray ...ers and other implements ...tractor work.

...Mark was formerly associated ...his father in the saddlery ...in Omaha, Neb. He was ...in Porterville last spring to ...of J. W. Stephens.

SOUTHWEST SALES.

...Schuler of the A. F. Schuler ...y, 1203 Moneta avenue, re... the following sales for the past ...: Clara Roman to J. A. ..., seven-room bungalow, ...Samuel Hubbell to Lillian ..., six-room bungalow, $5500; ...Harley to S. M. Anderson, ...m bungalow, $4950; Louise ...to W. H. McClure, twelve-...ment, $5000; Joseph Braun ...Goldman, double bunga... ...; Philip Ruben to Mrs. J. ..., nine-room bungalow, ...Christina Niner to Charles ...$1200; Christina Niner to ...Pellant lot $1200; Chris... Niner to Mrs. Hallie Norbury, ...Della Service to A. Wine, ...Bank of Italy to W. H. Par... ...; Mrs. John DeFoster to ...Bynes, $1200.

...ALTY FIRM FORMED.

...Stuart Jones and R. C. Sheedy ...opened offices in the Mer... National Bank Building, un... the partnership name of Jones ...Sheedy. Mr. Jones is a graduate ...the University of Missouri, and ...a member of the American In... of Mining and Metallurgical ...neers.

...Sheedy, an experienced realty ...man, has been successful with the ...ing and sale of country ...s. Since coming to Los An... he has been engaged as su... ...tendent of construction of sev... ...e buildings.

Where Arrivals from Overseas Will be Received.



Immigration Station for Los Angeles Harbor.

Ground has been broken at Pier No. 1 by the Board of Harbor Commissioners for an attractive two-story structure which will be fully equipped to handle immigrants.

FILM STUDIO ON BIG TRACT.

(Continued from First Page.)

Mr. Bowen, and the construction is under his direct supervision. Twenty auto trucks are owned by the company and are being used in the landscape work and the haulage for the building operations.

Only in spots are the natural beauties of this park to be artificially reinforced by the creation of waterfalls, rustic and scenic bridges, wharves and docks to represent foreign ports, etc. Other structures are all to be portable and temporary, so they may be moved from any part of the park to other parts when needed in pictures. Certain sections will be transformed into formal gardens, but in the main all will be left in a state of nature, with such patches of vegetation added as to make possible the picturing of scenes from any part of the world.

As it will be possible to have eight productions on location in this park at the same time, the company will have a permanent staff of trained artists and mechanics for all sorts of construction work that may be necessary for the different producers who will rent buildings at a fixed rental, but will be furnished all the accessories and accoutrements, mechanical help, truckage, wardrobe, furniture and fixtures, supplies, etc., on a cost-plus basis.

HALF-MILLION CAPITAL.

The officers state that the capitalization of the Cosmosart Pictures Corporation of $500,000 is paid in and is sufficient to pay for the land and about half of the building operations, and that as soon as the first three or four units are finished and in operation the earnings will be ample to finish the balance and make extensions.

They state, further, that the completed project will be one of the most beautiful, most complete and most economical motion-picture studis in the world, unique in its setting in the heart of a thickly-settled residential district, which cannot be duplicated for accessibility to transportation.

The officers are: J. E. Bowen, president, for twelve years associated with the motion-picture production and laboratory interests in Los Angeles in various capacities, and also a mechanical engineer, architect and builder; J. W. Reed, secretary, formerly of Reed and Hammond of this city; J. J. Warlich, owner of Bimini Baths, treasurer. Besides these, on the directorate are F. E. Spicer, T. C. Hughes of the Southern Pacific Railway and E. S. Palmer, a local chemist and laboratory man.

The principal stockholders who, with the official staff, have largely financed the Cosmosart studios, include in their number such well-known local business men as J. W. Shaw of the Shaw Printing Company; George R. Lee, banker, formerly cashier of the Citizens' National Bank of Watseka, Ill.; C. A. De Coo and Charles Miller, president of the Pacific Door and Sash Company.

LOFT BUILDING.

Edwards, Wildey & Dixon have been awarded the contract for the erection of a two-story and mezzanine brick loft building on Los Angeles street between Seventeenth and Eighteenth streets for Mrs. Mabel Schneider. The structure will cost about $16,000.

VINE-STREET SCHOOL.

Witmer and Watson, architect and engineer, have completed plans for a new school building to be built at 955 North Vine street. The structure will cost about $100,000.

Headquarters of Abrasive Company Here

A syndicate of eastern interests, organized as the Pacific Abrasive Supply Company, representatives in the Southwest for the Carborundum Company of Niagara Falls, N. Y., have leased the entire two-story building at 1033-37 South Los Angeles street, where they are establishing headquarters for this territory, which includes Southern California, Arizona and Southern Nevada.

The lease of the Los Angeles street property was secured from the owner, Maj. E. W. Jones, through the W. Ross Campbell Company by R. Q. Brown of its sale and leasing department. The building has a frontage of 60 feet and a depth of 125 feet. The entire building will be used as operating headquarters and warehouse for the full line of Carborundum abrasives.

TO HANDLE ARRIVALS AT HARBOR.

Ground for Immigrant Station at Port Broken During Past Week.

Ground has been broken during the past week for the new Immigration Station, authorized by the Los Angeles Harbor Commission, at Pier No. 1, and work on the structure will be prosecuted as soon as possible. This improvement marks a forward step in the development of the harbor, since it will permit the handling of passenger business from and to foreign countries in the same manner as they are handled in San Francisco, New York, Boston and other large ports of the country.

The building, to cost $50,000, will be two stories in height, of frame and plaster construction, and will be 56 by 120 feet in size. It is expected to have the structure ready for occupation within the next three months.

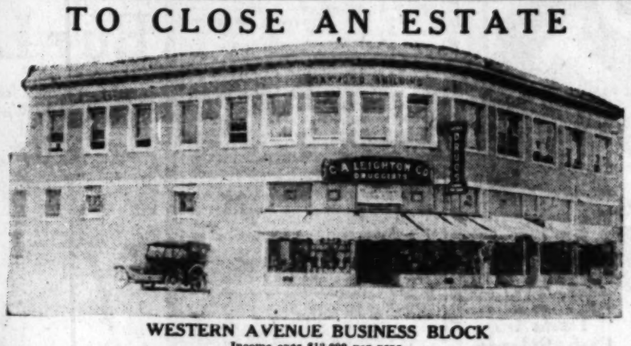
According to the plans which have been prepared, the first floor will house the receiving, waiting and discharging rooms, the medical and legal inspections rooms, lunch and baggage rooms, general offices, doctor's offices and special consultation rooms, official dining-room and kitchen, and also detention rooms for men and women.

The entire upper floor is designed for dormitories for men and women, with a large general dining-room and kitchens. In addition there will be two smaller special dormitories for men and women.

NEW APARTMENT-HOUSE.

Lee Callahan & Sons have the contract for a two-story apartment-house to be built on New Hampshire street, between Eighth and Ninth streets, for D. Grossman. The building will contain twenty apartments.

TO CLOSE AN ESTATE



WESTERN AVENUE BUSINESS BLOCK
Income over $12,000 per year.
Increasing yearly for 5 years under lease.
Northwest Corner Western and Oakwood
Right in center of greatest activity on Western Ave. 80 feet on Western Ave. Constructed of Milwaukee brick. Four stores first floor. 14 office and double apartments second floor.
SPECIAL PRICE, $90,000
Very substantial improvements now under way on all sides. For further information call Mr. Gram, Wilshire 2084.
KELLS & GRANT
REALTORS
Corner Wilshire Boulevard and Western Avenue

Wilshire Crest

A HINT TO THE WISE

Lots for two-story houses, on high ground, with suitable long-time building protection, in the Wilshire district, are very hard to find, because they are exceedingly scarce.

We have these lots, at remarkably low prices.

The demand for them is great, and they are being bought rapidly.

We recommend them for homesites or for purchase to re-sell at a profit.

William F. Young
Suite 1124 Pacific Mutual Bldg.
61719

David Barry & Co.
Suite 1125 Van Nuys Bldg.
60369

Tract Office 568384

Motor on Wilshire Blvd. to the high ground just west of the thickly built up district. Take West 11th St. car to L. A. High School, walk north to Wilshire Boulevard.

Ten-Year Lease
Spring Street Corner
One Block Off Seventh Street
Fine Storeroom-Class A Building
Prompt Response Invited
Address YY, Box 453, TIMES BRANCH

3000 Want-Ads *are telephoned to THE TIMES every Saturday for insertion in the Sunday edition. These advertisements are read by virtually the whole buying audience of Southern California.*

OIL NEWS FREE
Leading and Oldest Oil Paper of the West

Invaluable to investors. Prints reliable uncolored news from men on the ground in Casper, Salt Creek and every actual producing prospective oil district in Wyoming, Montana, Rocky Mountain, Mid-Continent Texas and Oklahoma fields. Tells what oil companies actually are doing. Statistical department tells when and where to buy and sell stocks, furnishes quotations on all active and inactive issues and will furnish free analysis of your investments and possibilities for profit. Established 1916. Published at Denver, Colo., recognized financial and stock trading center for oil industry in the West. Trial subscription free. Write today.

Oil News Publishing Co., Denver, Colo.

OIL---MEXIA

Mexia, Texas, is making one of the world's greatest oil fields. Wells from 1000 to 25,000 barrels the rule. Send for copy of Texas Oil News, without cost, giving full information on Mexia and other Western fields.

W. S. TARBELL & CO.,
517 Denham Bldg., Denver, Colo.

Vineyard St. to Rimpau Ave. via Washington Blvd.

WASHINGTON SQUARE

Vineyard St. to Mineral Ave. via West Adams St.

Washington Blvd.—Vineyard to Rimpau—West Adams St.—Vineyard to Mineral Ave.

OPENING SALE TODAY

This is the GOLDEN OPPORTUNITY of your lifetime to buy the most desirable business and home sites at the BIGGEST BARGAIN PRICES and MOST LIBERAL TERMS ever offered.

We secured the entire tract from the Rimpau Estate under the agreement to improve and subdivide same at once, so that the great demand for business and home sites might be supplied.

This is the land where you have often wished your home to be located—surrounded by some of the most expensive and beautiful homes in the city.

Certainly, you know where Lafayette and Washington Squares are situated on West Washington Boulevard. Washington Square is the next vacant tract west, but east of the end of the West Washington car line.

50 FOOT FRONTS **LOTS** 50 FOOT FRONTS

Sidewalks, Curbs, Water, Gas, Electricity and Street Work Now Being Installed, All Paid For and Include d in Prices

$1350
$100 Down—$20 Monthly
7% Interest Included

5 Per Cent Discount for Cash, 5 Per Cent Discount for First 15 Homes Begun Within 30 Days and Completed Within 90 Days.

$2200
$350 Down—$35 Monthly
7% Interest Included

NO TEMPORARY STRUCTURES PERMITTED

Racial, Building Line and Other Reasonable Restrictions

RESTRICTIONS
Washington Boulevard, South to 23rd Street
Single Bungalow, $3500—Double Bungalow, $5000
Duplex, $6000—Flats or Apartments, $10,000
A few lots with double (street) frontage, with special restrictions, may be used for bungalow courts.

RESTRICTIONS
West Adams, North to 23rd Street
Single Bungalow, $2500—Double Bungalow, $4000
Duplex, $5000—Flats or Apartments, $9000

Special Prices—Terms and Restrictions for Business Lots on Washington Blvd. and Adams Streets

TO GET THERE—West Washington Cars Marked "Rimpau Ave." to Rimpau Ave. West Adams St. Car Marked "Through Car" to Rimpau Ave. By Auto—Drive West on Either Washington or Adams Blvds. to Tract Office.

Tract Office
Washington Blvd. & Rimpau Ave.

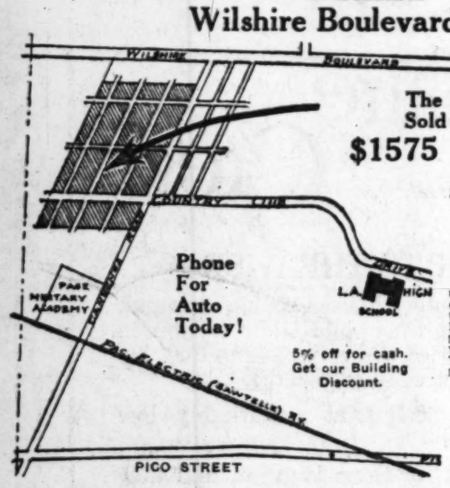
THE RATTERREE BROTHERS CO.
Open "Sun-up to Sun-down"
Don't Phone—Too Busy to Answer

Tract Office
West Adams & Rimpau Ave.

NOW! **Buy Before the Opening Sale** NOW!

of Beautiful

Wilshire Boulevard Heights



The First 20 Lots Will Be Sold at Special Prices of—

$1575 Lots as Low as **$1575**

Sidewalks Curbs

Paved Streets

Piped for Gas and Water

Phone For Auto Today!

5% off for cash. Get our Building Discount.

Just think what this means! Here, right in the path of progress, at the highest point on Wilshire and just beyond the million dollar L. A. High School—Big 55 and 60-ft. lots at irresistible prices. (Terms if desired.) Buy for investment or building. But Don't Miss This Opportunity! Just step to the telephone and—

PHONE FOR APPOINTMENT

Howard & Butterbaugh Land Co.

302 Pantages Theater Bldg.

13007

Introducing BEVERLY HILLS



Terms 1-5 Cash, Balance at 6%

To the Man of Moderate Means

Why This is the Most Sensational "Sale" of All

The biggest element in the value of residence property is the social surroundings.

In this sensational sale, at prices lower than most property in much inferior parts of the city, this factor of value has been entirely overlooked and given to the buyer. You are paying for the land and the improvements on an acreage basis, irrespective of the fact that Beverly Hills is nearer by trolley than the most exclusive residence districts of Wilshire or Hollywood. Beverly Hills is 28 minutes by trolley.

At these temporary prices which will be withdrawn soon, buyers will receive the millions of dollars in social environment already invested in Beverly Hills, together with the rapid approach of residence land value from both Wilshire and Hollywood, which merge at Beverly Hills.

Beverly Hills overlooks Los Angeles and Hollywood, it has every modern convenience and its future as a highly desirable and valuable residence district is unquestioned.

The fortunes made by those who invested in Hollywood a few years ago should be duplicated by those who buy now in Beverly Hills.

LOS ANGELES knows Beverly Hills as its finest residence community. It is the show place of the entire Southland. Yet many people do not know that you can buy lots here as inexpensively as in some of the most ordinary parts of the city and that $4000 bungalows can and are being built here.

People do not seem to realize that the best can be the cheapest.

Many home builders have omitted Beverly Hills from consideration as they have driven through its magnificent boulevards with longing eyes, because they have believed its prices beyond their reach. And they have actually paid more for lots in the flat sections of the city than it would have cost to buy and live in Beverly Hills. We are determined to correct this impression.

Beverly Hills prices are lower, everything considered, than anything we know of in all Los Angeles.

We are not seeking investors, for we want home builders. Yet lots are being bought daily by knowing buyers solely because of the reasonable prices and terms.

To counteract this impression, we announce the opening of new lots in Beverly Hills, the opening of three tract offices and the beginning of a great sales campaign at temporary prices.

LARGER LOTS

Beverly Hills has lots for every buyer at correspondingly low prices in this sale.

North of Santa Monica Boulevard you can buy lots 85 feet wide by 150 to 400 feet deep from $2350 up, with building restrictions from $5000 up.

These lots face beautifully curved and permanently paved streets with all improvements, including sewers, water, electricity, gas and telephones, located in 20-foot alleys in rear of each lot.

Or you can buy beautiful homesites in Beverly Hills of from one to four acres at prices ranging up from $11,000 amid the most beautiful mansions in Southern California where restrictions start at $10,000.

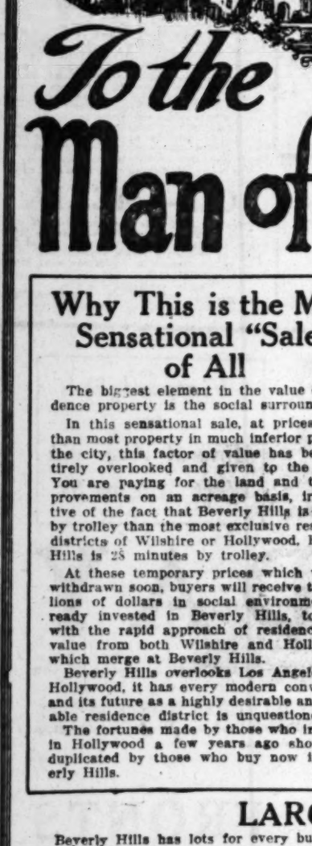
We know of no other place with such conveniences, with such magnificent surroundings, such a view and such an ideal location at any price.

Beverly Hills is frostless; its soil is a rich sandy loam that will grow anything plantable in Southern California.

Beverly Hills is the focal point of the Hollywood and Wilshire districts, and will accumulate in value with the development of both sections.

It is the cross roads of six of Los Angeles' most fashionable boulevards.

Beverly Hills offers a few choice business lots. Its trade is of the best.



You can buy Beverly Hills lots on partial payments—one-fifth down and the rest at 6%.

When you build, you build for years. It is better to be in the path of approaching development than in the wake, especially when it costs no more—less in fact.

Beverly Hills is the nearest point to the greatest number of factors that make a residence section desirable—near the ocean, near the mountains, near Hollywood, near Wilshire, near the business section of Los Angeles and near the Los Angeles High School.

THE FRANK MELINE CO.

Main office: Beverly Drive at Santa Monica Blvd.; phones 559-141 or 559-219.

Wilshire branch, corner Canyon Drive; Sunset Blvd. branch, corner Rexford Drive.

Drive direct to Beverly Hills—three tract offices—you cannot miss them, or if you wish, phone us and we will call for you in our cars.

LURE OF TRAMP STEAMERS FAILS.

Patriotism of Local Importers Saves the Day.

Coffee Imports Established in Consequence.

Three Steamers Added to Gulf Ports Direct Trade.

The port of Los Angeles signalized another important addition to the ocean fleet that makes this harbor its home port, by the addition during the month of October of three more steamers to the Pacific, Caribbean & Gulf line of the Swayne & Hoyt Steamship Company, under the local management of Joseph McMillan and the husbandry of McMillan, Wheaton & Krueger.

The arrangement was consummated through the Moore & McCormick Company of New York, large owners of steamships and operators of many Shipping Board vessels in the trans-Atlantic trade.

This is pursuant to a policy aimed at the building up of both import and export business at Los Angeles Harbor, even at the cost of losses or temporarily no profits by the encouragement of exporters and importers through frequent sailings and ample tonnage to make this their point of loading and discharge.

The steamships Osage, Redhook and Delco have been added to the fleet of the Pacific, Caribbean and Gulf Line and, with the Alvarado, Eldorado and Iris, this gives a semimonthly service between Los Angeles and Galveston, Houston, Port Arthur, Vera Cruz, New Orleans, Mobile and West Indies points in both directions.

The Swayne & Hoyt Company and Mr. McMillan pioneered in the establishment of this service in the interests of Los Angeles ocean trade development. Before that time no direct water connections with the gulf ports and the West Indies were available to Los Angeles shippers and importers except through indirect and transshipping connections at much higher rates, and the augmentation of the fleet is, according to Mr. McMillan, a mutual expression of appreciation by both shipowners and shippers.

ALSO SOUTH AMERICA.

Bringing Los Angeles for the first time into direct touch with the east coast of South America, heretofore considered as out of the direct line of Los Angeles shipping, is another of McMillan's achievements through the Swayne & Hoyt Company fleets known as the Pacific-Argentine-Brazil line. This has brought the great Brazilian coffee market at the port of Santos into direct connection with Los Angeles, and has resulted in making this the Pacific coffee port.

A fight for this South American trade was recently started by tramp steamers from foreign countries, and failed of success through the patriotism of Los Angeles importers in supporting their own home steamships in the face of lower rates offered by the foreign tramps. They were convinced that if they yielded to the lure of lower rates, the local lines would suffer loss and that as soon as the Los Angeles market was in their power the tramps would naturally divert the trade to their home ports.

It is clear that with the operation of these two lines of steamers from this home port, entirely new fields for trade have been opened to the manufacturers and merchants of Southern California. As a natural result, Los Angeles canned goods, fruits, foodstuffs, industrial chemicals and other products are going into these countries in increasing quantities, and a portion of the world heretofore out of direct touch has been added to the trade territory of Los Angeles.

Walter S. Wheaton, in speaking of the importance to Los Angeles of these pioneering enterprises of the Swayne & Hoyt interests, stated that this port is by that means securing world-wide advertising as an international market and shipping center. He pointed to the availability of these lines for the direct import of Mexican and South American hardwoods for our growing furniture industries. Tourist travel direct from these countries to Los Angeles, in large volume, will inevitably follow, he asserts, and will do much to give to the harbor that cosmopolitan atmosphere characteristic of the ports where the ships of the world fly their flags and introduce their babel of tongues and their potpourri of costumes.

EAST HOLLYWOOD DISTRICT ZONE.

Maps Will be on Exhibition to Public During First Three Days of This Week.

The zoning map for the East Hollywood district has been completed by the City Planning Commission and will be posted for examination by the public as follows:

Monday, October 31, at the Los Feliz school at the corner of Hollywood Boulevard and New Hampshire avenue, from 1 to 5 p.m.

Tuesday, November 1, at the Dayton Heights school, at the corner of Clinton and Westmoreland avenues, from 1 to 5 p.m.

Wednesday, November 2, at the Micheltorena school, at the corner of Sunset Boulevard and Micheltorena street, from 1 to 5 p.m.

The district included within this map is bounded on the north by the city limits, on the east by a line running north and south through the junction of Sunset Boulevard and Reno street, on the south by a line running east and west through the junction of Clinton and Hoover streets and on the west by Serrano avenue.

ALL RECORDS BROKEN.

Building Permits at Beach Cities for Year Over Three Million.

[SPECIAL CORRESPONDENCE.]

SANTA MONICA, Oct. 29.—More than $2,000,000 worth of construction has been completed or is now under way in Santa Monica in 1921 to date, according to permits issued from the office of the building inspector. With the total permits amounting to $2,027,000 at noon today, the mark set at the beginning of the year as possible was passed. The total for the year of 1920, which was the highest previously attained in any year in this city, was $1,219,000.

Santa Monica's total for October to date is $174,320, which is already more than $16,000 in excess of the permits issued for the entire month in 1920.

The Venice total is $1,725,159 up to yesterday. The combined building progress of the two beach cities so far this year is, by actual record of the building departments, $3,779,259.

It is anticipated that permits will be issued next month for several school buildings to be erected and others to be improved and extended—under the bond issue passed last summer. This will add materially to the Santa Monica total.

ANGELES MESA SCHOOL.

A $30,000 addition is to be made to the Angeles Mesa school on Fifty-second street, between Fourth and Fifth avenues, Angeles Mesa.

It will consist of two additions of two rooms each. Architect T. Beverly Keim has just finished the plans and construction will begin at an early date.

The increased school accommodation was rendered necessary by the growth of the Angeles Mesa district.

California Special Tubs $30

-for tiled bath room-factory seconds

Here's your opportunity to buy tubs that you'd pay $50 each for if perfect, at the remarkable price of $30 each. Some in better condition at $35 each.

The best part of it is that these tubs, while seconds, will give you long and satisfactory service. Imperfections should in no way interfere with their usefulness. Can be either tiled in or set in cement recess. Of course, no fittings are included at $30, just the bare tub.





choice of a 4, 4½ or 5-foot tub. No chips off or broken places in enamel.

Roll Rim Tubs $28

Factory seconds of one of the most widely used styles of bath tub. Your



Low White Toilets, $25

This price is on complete toilets, remember that when you make comparisons. We include everything to the rough plumbing.

Have birch mahogany seat with nickel-plated post hinges; angle valve for water supply, tubing and all necessary screws and washers to connect with the rough plumbing.

Lumber

—Said a carpenter recently, of some lumber that we had furnished for a job: "This is some of the best finish lumber that I have ever handled." That's the sort of comments we are hearing every day about our lumber. We have every facility to furnish you the lumber you need at prices that are RIGHT. We ship our lumber direct and give prompt delivery.

Sash and Doors

—The same high quality that characterizes our lumber will be found in our sash and doors. Get prices from this department on the Second Floor and save money.

Pedestal Lavatories $15 and $20

A lot of off-grade and seconds in popular style lavatory. Porcelain on cast iron. There'll be a vacancy in buying these at this



A lot at $15 each, another group at $20 and some in almost perfect condition at $25 each. You make your own selection. No fittings included at these prices.

Kitchen Sinks,

You'll save money on the sink if you take one of the variety of sizes, all second in good condition. Only the or is included at this

Buy Lighting Fixtures NOW

You'll go a long way before you get lower prices than we are quoting, most likely not find them. We can furnish everything electrical for the home.



This Fixture $3.25

An always popular fixture—fits in almost any room and chains are cut for either 7 or 9-foot ceilings. Finished in "brushed brass" finish, complete ready to hang for $3.25.

No. 901 Benjamin Attachment Plugs, 15c each.

House Wire, 85c per 100 ft.

No. 14 insulated wire, outside wire or inside wire at same price.

Cleat Rosettes, 15c.

Flush Switches, 35c.

Urn Fixture $8

A much used and very handsome fixture. Has 15-inch bowl of white opal glass. Complete, ready to hang, $8.

Porch Ball $1.10

Opal glass bowl with metal collar.

Split Knobs, $2.75 per 100.
Lamp Cords, $1.75 per 100.
Key Sockets, 30c ea.
Arrow Door Bell Transformers, $1.35.
Snap Switches, 35c each.
Electric Door Bells, 60c.
1 conn. 3c ft.
Main Line Switches, 75c.



$4.25 House Paints $1.9

25 % Off ON Varnish

That's a real saving when you realize how low our regular prices are, and that this is a pure gum varnish that will not turn white when water hits it. This varnish will give years of service either inside or out.

Reg. $3.50 Gum Varnish, $2.70 Gal.
Reg. $4.00 Gum Varnish, $3.00 Gal.
Reg. $4.75 Gum Varnish, $3.55 Gal.
Reg. $6.00 Gum Varnish, $4.50 Gal.

Less than gallon cans at like reductions.



Think what it means to buy pure lead, oil and zinc paint at this price. There's no comparison to the so-called cheap paints that are offered. Not an extensive large quantity is left, so to move out we price the lot at $1.90 per gal. Colors drab, peach, flesh, English drab and violet

70c Paint 25c

Hundreds and hundreds of pint and half-pint cans of high grade paints, called Household Paints because these are the handy cans used for a little "touching up" around home. 70c pints, 25c; 40c half pints, 15c. Choose from a variety of colors, including cream, pink, light green, yellow, flesh, red, peach, chrome green, etc.

Graphite Roof Paint $1.00

Our famous "graphite" roof paint will stop many small leaks. Price $1 a gal. in 5-gal. cans. A slight saving on larger quantities than 5 gallons.

$4.25 Wall Paint Gallon, $1.90

Inside wall paint of excellent grade in two colors and pale green.

$4.25 Floor Paint $1.90 Gal.

An excellent paint for surface. There's a tan, dust and red in the

Roof Coating 60c Gal.

Elastic roof coating ready prepared for old and when used as many sons, 60c a gallon is

WALL PAPER at HALF PRICE

No need of buying damaged or inferior papers at sale prices when we can supply you with brand new, fresh stock at exactly half the regular prices.

This wall paper department has already made scores of new customers for us—and almost all of them have expressed pleasure at the size and variety of the stock as well as the lowness of prices. Come on in and find out for yourself how good are the bargains in this section.

King Roofing



The good old standby—by us you cannot equal it for quality of anything near the prices we ask. You buy roofing on the basis of years of ice, not have to be doing the job again in a couple of years. King Roofing. We have thousands of customers who recommend it all over the great Northwest.

King Roofing, light.....
King Roofing, medium.....
King Roofing, heavy.....

All necessary nails and cement to lay are included.

WHITING-MEAD COMMERCIAL CO.

Established 1894

Lumber, Sash, Doors, Paints, Wall Paper, Builders' Hardware, Roofing, Plumbing, Electrical Supplies, Etc.—Everything for Your Building.



415 E. NINTH ST.

cial Tubs $30
factory seconds



Pedestal Lavatories
$15 and $20

A lot of off-grade and seconds in this popular style lavatory. Porcelain enameled on cast iron. There'll be no hesitancy in buying them at these prices.

A lot at $15 each, another group at $20 and some in almost perfect condition at $25 each. You make your own selection. No fittings included at these prices.



Kitchen Sinks, $5

You'll save money on that new sink if you take one of these—a variety of sizes, all seconds, but in good condition. Only the strainer is included at this price.

Rim
$28

nber

Fixtures NOW!

er prices than we are quoting, most likely you'll ctrical for the home.

Urn Fixture $8

A much used and very handsome fixture. Has 16-inch bowl of white opal glass. Complete, ready to hang, $8.



Porch Ball $1.10

Opal glass bowl with metal collar.

Split Knobs, $2.75 per 100.
Lamp Cords, $1.75 per 100.
Key Sockets, 20c ea.
Arrow Door Bell Transformers, $1.35.
Push Switches, 25c each.
Electric Door Bells, 60c.
1 cent, 3c ft.
Main Line Switches, 75c.

Paints $1.90

Think what it means to buy pure lead, oil and zinc paint for this price. There's no comparing it to the so-called cheap paints that are offered. Not an extremely large quantity is left, so to move the lot at $1.90 per gal. Colors of flesh, English drab and violet gray.

int 25c

nd hundreds of nt cans of high alled Household these are the ed for a little round home. 70c half pints, 15c. ariety of colors, n, pink, light esh, red, peach, te.

$4.25 Wall Paint, Gallon, $1.90

Inside wall paint of an excellent grade in two colors, gray and pale green.

$4.25 Floor Paint, $1.90 Gal.

An excellent paint for a hard surface. There's gray, yellow, tan, dust and red in the lot.

te Roof $1.00

"graphite" roof many small a gal. in 5-gal. aving on larger gallons.

Roof Coating, 60c Gal.

Elastic roof coating, especially prepared for old paper roofs, and when used so many of them will last another couple of seasons. 60c a gallon in 5-gal. cans.

g Roofing

The good old standby—try as you will you cannot equal it for quality at anything near the prices we ask. You want to buy roofing on the basis of years of service, not have to be doing the job over again in a couple of years. Then buy King Roofing. We have thousands of customers who recommend it all over the great Northwest.

light.....$2.00
medium.....$2.50
heavy.....$3.00

Necessary nails and cement to lay are included.

D
O.



ANNOUNCING

BEVERLY ACRES

We Are Today Offering to the Shrewd Investor an Opportunity That Has Never Been Equaled in the History of Los Angeles Real Estate.

Choice Acreage in Beautiful Beverly Hills at Lot Prices

The Rodeo Land and Water Company who control that vast estate lying between the city and the sea that is now being beautified with the finest homes in Southern California, where today over sixty residences are under construction, have just given us permission to open up a portion of their holdings as an acreage subdivision which lies in the pathway of what is to immediately become the greatest development project the people of Los Angeles have ever witnessed.

Here we can give you a five-acre tract of land with a wonderful view and location, that will subdivide into twenty-four fifty-foot lots for $7500.00 and give you reasonable terms. This is the price of one good lot in the Wilshire District today——"Think of it."

You have all listened in the past to the old slogan—"Los Angeles to the Sea"—with more or less skepticism, but today the city is moving seaward with a stride so rapid that those of us who have been identified with its development can hardly keep pace.

The great Wilshire District is going through to the sea! And any property lying adjacent to Wilshire Boulevard is bound to be the most valuable in Los Angeles county.

All fortunes, great or small, come out of the land!—and can be directly or indirectly traced to it—whether you have made yours or just beginning. What does it mean to you to be able to secure a unit in this great development project, upon which you can build your home or sell for a great deal more in a short time.

Drive out Wilshire Boulevard to Beverly Hills today and inspect this property, then use your own judgment. Our main Beverly Hills office is at Beverly Drive and Burton Way (car line.) See Mr. Van Winkle, in charge of Acreage Department.

PHONES 559-141 and 559-219

Frank Meline Company
BEVERLY HILLS

Elements Will Tell

DAILY wear has more than once shown you which of two garments, you thought equally good when new, was really the better. In the same way the strains of the elements will prove to you the difference between an ordinary building and a Mayo structure.

You demand that an experienced and responsible tailor design and make your clothes. Apply that same principle to the building you plan. The stable reputation of the Mayo organization is founded on ten years' specialization in erecting fine flats, apartment houses and business blocks.

The Mayo organization renders a complete service. Competent certificated architects and construction engineers plan your building as you want it and build it as it's planned.

I Can Finance Your Building

Luther T. Mayo
BUILDING CONTRACTOR
528-531 Black Building
10231

3000 Want-Ads *are telephoned to THE TIMES every Saturday for insertion in the Sunday edition. These advertisements are read by virtually the whole buying audience of Southern California.*

EAST REQUESTS HARBOR NEWS.

Los Angeles Making Headway as Shipping Center.

Japan is Bidding for Closer Relations With Port.

War Internes Being Finally Returned to Germany.

Maritime happenings are rapidly assuming greater importance in the industrial and commercial world of Los Angeles and the Foreign Trade Department of the Chamber of Commerce is becoming a busy section of the world's greatest commercial chamber, under the guidance of Clarence H. Matson. The developments of the past week find their major happenings chronicled in the following items:

RECOGNITION OF PORT.

Little by little the East is recognizing the importance of Los Angeles as a maritime city. Time was when no one acknowledged it as a port, but now the work of years is being realized, and the Atlantic seaboard, as well as the Pacific Coast, has begun to know something of the way shipping is coming here.

This week the Maritime Bureau of the Chamber of Commerce received a request from the New York Commercial, one of the largest daily papers in America, to furnish it with a weekly list of the sailings from this port. This list will be published on Monday of each week, and the shippers and importing and exporting firms of the East will learn that there are direct sailings from Los Angeles to nearly 100 ports throughout the world.

New Orleans sailings for October and November, as published in the Commercial, show sailings to fifty-four foreign ports.

WANT ENGINEER.

The Chamber of Commerce is in receipt of a request that it recommend an electrical and mechanical engineer to go to Ecuador to be second engineer of an electrical and power plant of an important city, which also furnishes the power for a tramway service. He must have both technical and practical experience, and be competent to act as chief engineer if occasion should require.

JAPAN TRADE.

The Department of Commerce and Industry of the city of Osaka, Japan, invites Los Angeles merchants, through the Chamber of Commerce, to make use of its facilities to make trade connection in that country. It says:

"This department publishes monthly a review Osaka Shoko Jihe or Osaka Commercial and Industrial Revied, in which business opportunities, domestic and foreign, are given and list of those seeking business relations in Osaka are inserted.

"This department is sufficiently informed to handle very ably inquiries and business opportunities in various trades. Show cases are equipped in this department, which are always open to samples, catalogues, prospects, etc., that may be sent to us for exhibition from merchants located in foreign countries.

"Numbers of traders abroad have sent us samples in variety with a view to expedite business, and as soon as we have received them, it is a rule for us to inform responsible merchants here of the arrival of samples. Inspecting samples displayed in this department, merchants here have already sent foreign firms several inquiries.

"From our experience, it might be well to state here that this department, which is devoted to commercial and industrial affairs, is worth while for business connection-seekers to make advantage of, and we assure you that we cordially welcome inquiries from your association and members thereof."

The department also lists Japanese merchants who desire connections in this country. Among the lines mentioned are dried fish, isinglass, fishing tackles and lines, bamboo rods, dyestuffs, chemicals, starch, green peas and soy, toys, brushes, buttons, optical instruments, asbestos, packings, silk piece goods, antimony ingots, electric goods and sundries, cotton thread, food products, ginger and mustard, procelain ware, vegetable wax, cotton waste, scientific apparatus, medical instruments, X-ray apparatus.

SWITZERLAND.

A "Handbook of Switzerland" has been issued by the Bureau of Foreign and Domestic Commerce in Washington. Switzerland depends on other countries for most of its raw materials and many manufactured products. This handbook gives much information about the trade of Switzerland. It can be ordered through the trade extension department of the Chamber of Commerce for 40 cents.

MEXICAN RAILWAYS.

Alvin B. Carpenter, who was one of the representatives of the Chamber of Commerce at the trade conference in Mexico last summer, and who is still in Mexico City, writes concerning congestion on Mexican railways

"I have made some inquiries here from the principal forwarding agents and they tell me that there is practically no congestion of freight at the borders, especially Texas, and that things are moving easily. This, they claim, is due to the fact that for the past month or more the business into Mexico has been only about one-fourth normal and still is so, and that such condition has allowed the present facilities to catch up with the business. Although the national railways have added somewhat to their locomotives and rolling stock they are not yet in a position to take care of business if it was anywhere near normal."

CANAL RATES.

In correspondence with the Chamber of Commerce, relative to steamship rates from the Panama Canal to Pacific Coast cities, the Pacific Mail Steamship Company states that it makes a reduction of 25 per cent from its regular rates for Canal employees, but even with this reduction the first-class rate is $141 compared with a rate of $30 from the Canal to New York on government steamers. This means, of course, that practically all Canal officials and employees go to New York on their vacations of two or three months every two years.

BRIEF ITEMS.

The Philippine government is in the market for 50,000 yards of cotton khaki cloth, bids to be opened December 13, and delivery to be ninety days thereafter.

A merchant in Cuba writes the Chamber of Commerce that he desires to represent firms in that territory who desire an agent of experience and responsibility.

TO CONFER ON PLANS FOR FUTURE

Commerce Bodies of Nearby Communities Will Hold First Meeting Next Month.

With the object of forming a permanent organization to foster the community development of municipalities outside of, but adjacent to, Los Angeles and to divert to them a larger share of the residential and industrial progress that is daily coming to Southern California than they have hitherto enjoyed, a conference of representatives of chambers of commerce has been called to meet at Walnut Park on November 4. These invitations were sent out yesterday by Victor Girard, who is active in the Los Angeles subdivision field, to the chambers of commerce of Huntington Park, Long Beach, Riverside, San Bernardino, Vernon, Whittier, Torrance, Burbank, Downey, Pomona and Ontario, requesting them to send representatives.

The conference, which will be addressed by Ralph L. Criswell, president of the City Council, and by other prominent men interested in and identified with community development, will discuss ways and means of advancing through cooperative effort the special advantages which smaller communities in Southern California offer to tourists, homeseekers, investors and commercial and industrial enterprises. After the permanent organization has been effected, it is the intention to hold similar conferences from time to time throughout the year, at which plans will be further developed to aid the smaller communities.

As a means of focusing the interest of the people of Southern California in community development, Mr. Girard has agreed to give a cash prize of $100 for the best essay on the subject. It will be limited to 1000 words, and may be competed for by any citizen of any of the communities represented at the conference. The merits of the essays will be adjudged by five men selected from the editorial departments of the five local daily newspapers. Mr. Girard will also entertain the Chamber of Commerce representatives at his home in Walnut Park.

"The purpose of this conference is entirely constructive," Mr. Girard said yesterday. "We believe that if these smaller communities work in unison and in a spirit of earnest cooperation, they will benefit more largely in the movement of population and the development which is now going on in Southern California. The fine advantages which many of our smaller communities possess should be made to serve them as working capital to draw new industrial, commercial and residential interests. By having their claims voiced through an organized effort and by citizens who are guided by a desire to do community service, there is no doubt that the whole of Southern California will benefit."

SIMONS BRICK CO.
Variegated Burned Clay Roofing Tile
and
Common Brick Used in Construction



Home of Matt M. Marston, Architect. 233 N. Highland, Eagle Rock

Eight-inch "Hollow Wall of Solid Brick," which with the Clay Tile Roof, combines all the elements of—

Safety--Insulation--Stability

"THE IDEAL WALL"

SIMONS BRICK CO.
Mfrs. of BRICK, ROOFING, TILE, HOLLOW TILE
LOS ANGELES
Main 126 125 West Third Street

A Home by the Sunset Sea



A short spin out Wilshire and San Vicente Boulevards brings you to the land of heart's desire, a spot where nature poured out the maximum of her gifts and made a place to be known and sought after by people from all over the world.

The views of mountains, ocean, canyons, palisades and sunsets are a perpetual inspiration.

The Palisades rise abruptly above the ocean and Palisades home tract on top is from 150 to 275 feet high. The climate is frostless and ideal both in winter and summer.

Fine homes both great and small line the wide paved streets. Many kinds of shade and ornamental trees are already grown. Parkings are wide and cement walks and curbs are of the best quality. Water, gas, electricity, sewer and telephone lines are in 19 and 20-foot alleys and paid for.

Lots are remarkably low priced because developed before the war and prices have been raised very little. In marked contrast to the high prices that are being asked in many places in and around Los Angeles Palisades lots, incomparable for value and situation, are being sold for $1200 to $2500 for 50x150 feet and $3500 to $5500 for 100x220 and over.

See Frank H. Ayres, exclusive agent, for details and trip of inspection.

Frank H. Ayres
214 New Pantages Bldg.
Seventh and Hill Streets
Los Angeles
Or Ocean Avenue
Edge of Canyon
Santa Monica

FRANK H. AYRES PICO 2194
214 New Pantages Bldg., Los Angeles
Please send map of Palisades lots, price list and terms. 10-30-21
Name .....
Address .....

LAUNCH DRIVE FOR STADIUM.

Funds Being Raised for Big Stanford Project.

Marco Hellman is Southern California Chairman.

Structure Will be Ready for Game Next Month.

The building at Stanford University of the largest stadium in the United States with the exception of the Yale Bowl, has aroused interest not only among Stanford men, but among those of other colleges as well. The West has long been handicapped by the lack of facilities for the holding of great athletic contests, and this enterprise will be of benefit to all who take an active interest in sports. The new stadium is fast nearing completion and will be finished in time for the big game between Stanford and the University of California on November 19. For the first time in history there will be sufficient room to accommodate not only the students and alumni of these colleges, but the general public as well.

Owing to the natural setting provided at Stanford, the cost of the new stadium is very small as compared with similar enterprises either in being or contemplated. The financing of the work has already been taken care of, but in order to meet the obligations incurred, the men in charge are raising funds among all who regard this stadium as an addition to the athletic facilities of the West.

Marco H. Hellman, himself a Stanford man, has consented to head the general committee for the ten southern counties of the State, and has opened headquarters at 219 Herman W. Hellman Building. His territory includes the counties of Los Angeles, Riverside, Orange, San Luis Obispo, San Diego, Imperial, Kern, Santa Barbara, Ventura and San Bernardino. In each of these counties there will be a member of the general committee, who in turn will appoint other committeemen to help him. In speaking of the enterprise Mr. Hellman said:

"Of course, the main function of my committee will be to raise funds to pay for the work already done on the stadium—but in reality the method which we will pursue is such as should appeal to all those who regard a college education as a necessary part of the life of the nation. This is not merely a drive to build a stadium, laudable as that might be. It is far more. It gives to every man and woman in California an opportunity to do something for one of the most famous institutions of learning in the country and to directly further the work of the college along purely educational lines. Stanford has always stood for the highest type of American manhood and womanhood. It has maintained its high position almost since its founding. It stands to the West in the same light as such well-known institutions as Yale, Harvard and Princeton do to the East. In asking for funds for the Stanford Stadium we do not ask for an out-and-out donation for athletic purposes, but merely for a loan, in so far as the stadium proper is concerned.

SUBSCRIPTION PLAN.

"Our plan is briefly just this. Every one who donates money to the Stanford stadium fund can designate in his subscription that this money shall eventually be used for some specific collegiate purpose. In other words, he simply loans his money to the stadium fund, and it is agreed that this money shall be repaid from the gate receipts of the stadium. Of course, it is not repaid to the donor, but is given to whatever college activity he may designate. If anyone has an interest in history or art or music, the library, chemistry or any other branch of learning, he can state that he wishes his stadium donation turned over to that branch as soon as it is repaid by the gate receipts.

"We find that many people would like to give to Stanford or to some particular activity carried on by the university, but as their donations would be small they have felt hesitant about doing so. This building of the stadium gives them the desired opportunity.

PREFERRED LIST.

"For those who see only the fact that Stanford has one of the finest stadiums in the country, the board of athletic control will place every donor who subscribes $100 or more on a preferred list, which entitles him to purchase for the next fifteen years the best seats to be had at the big game with California, and this regardless of whether the game is held at Stanford or at Berkeley. Already the response from Stanford men and women has been most gratifying, and we have also received many contributions from men who are not in any way tied to the college, but who feel that Stanford stands for the best in western manhood."

The personnel of the general committee and of each county committee will be announced soon, and with the approach of the big game it is expected that the work of the committee will be quickly accomplished.

PASADENA WAREHOUSE.

John C. Austin, architect, is taking bids for a six-story and basement, class A storage warehouse to be built in Pasadena for the Pasadena Transfer and Storage Company. The building will be 66 by 150 feet.

Biggest Athletic Field on Pacific Coast Nearing Completion.



The New Stadium of Stanford University.
Which will be ready for the Stanford-California football game on November 19.

FACT AND COMMENT.

(Continued from First Page.)

ing institutions of all kinds will, by the first of next year, be close to the 4000 mark. Many of these have never jumped to fame, but all of them are the sources of wages and living to the 150,000 or so industrial workers who make the big city big, and give it strength.

Census compilations from Washington recently published in The Times showed that as long ago as 1919 Los Angeles led all Pacific Coast cities in the number and diversity of factories, of factory employees and of factory products. Since 1919 there has been a tremendous growth, so that the figures for the 1920 census are already puny in comparison with the 1921 facts.

Can't "Bear" Los Angeles.

This being true in one of the greatest periods of business and industrial depression the United States has ever experienced, and during which Los Angeles maintained its "white-spot" distinction and increased its momentum along all productive lines, what is to be expected when these deterrents are removed, and at least relatively normal conditions return?

The Times has depicted during the past year great increases in such industries as the metal and machinery trades, in furniture making, in chemical production, in knitting and weaving lines, in apparel manufacture, to say nothing of the food industries which develop out of our agricultural and fishing resources. It is gratifying to note that in all this progress the city is in no wise dependent upon the pay rolls of a single industry or a single institution; that the diversity includes nearly all the products requiring factory skill, and still further, that this diversity is natural and is made possible by the proximity of nearly all the raw materials required in the manual arts.

Paraphrasing the late J. P. Morgan, "Anybody who is a bear on Los Angeles is doomed to utter confusion." The background and solid foundation of natural resources of Los Angeles are unparalleled in economic history, a fact to which many are still asleep. But the gathering momentum from thousands of small manufacturers cannot fail to go on to greater force, even though the larger industries come in to share the profits and the markets of the center of the Pacific empire.

Too Much to Tell.

A commentary on the absorbing nature of development news in Los Angeles is contained in the fact that a thirty-acre tract in the heart of the close-in West Side, under development work for a year, entirely escaped the attention of the public. The multiplicity of development projects of all degrees is so great, and news of that character is so abundant that the modest violet seeking seclusion has no difficulty in maintaining an incognito or security the sanctity of its hiding place.

They tell a story of an Angeleno who was enthusiastically showing the new skyscrapers to a visiting relative. The visitor pointed to a big structure about five stories above ground, with steel for five more stories on the ground, and asked: "What building is that?" Whereupon the Angeleno responded: "Gee, I haven't been around this way in two weeks, and that's a new one on me. I'll have to find out what it is myself."

SEVEN NEW HOUSES TO BE BUILT AT TULARE.

[SPECIAL CORRESPONDENCE.]

TULARE, Oct. 27.—Seven lots in the Sibley Tract on East San Joaquin street in this city have been purchased by the Fresno Building Corporation from G. W. Sibley. All the necessary stock in the company has been sold here and the work of constructing the houses will be started in the near future, according to statements of the offices of the company.

This concern is inaugurating a campaign of home building in Tulare county towns and the buildings, all of them modern residences, will be sold on terms. There is great need for additional houses throughout this section of the State.

Sales Records Again Broken During October.

The month of October has proved another record-breaker at Maywood. The volume of sales for the month is considerably greater than any similar month in the history of the Laguna Land and Water Company, subdividers of Maywood, according to officials of the company. More than forty of the four-room colonial bungalows which are being built by this company have been sold, and an increasing number of new homes are being started each week by individual purchasers of vacant half-acres and lots.

The activity in this section is not confined to property being offered by the Laguna Land and Water Company, but many resales of half-acre pieces formally sold by this company have been reported during the month. In most instances the new purchasers are dividing these half-acres into two or three lots and building new houses for occupancy as homes, or for sale, on the smaller pieces.

NOW OPEN FOR SALE

New Los Feliz Square

Magnificent Residential Lots

Wonderful location, between the palatial Arthur Letts residence and grounds and Laughlin Park. Beautiful trees and foliage, high and scenic. Formerly part of the private park of Mr. Letts. A Last opportunity in this choice district. One block from Hollywood Boulevard. Prices $2650 and up. See our representative at Tract Office at corner of Franklin and Normandie Streets or large Tract Office at Vermont and Franklin Ave.

Few Choice Corners in Los Feliz Square
Unusual Opportunity at $3750

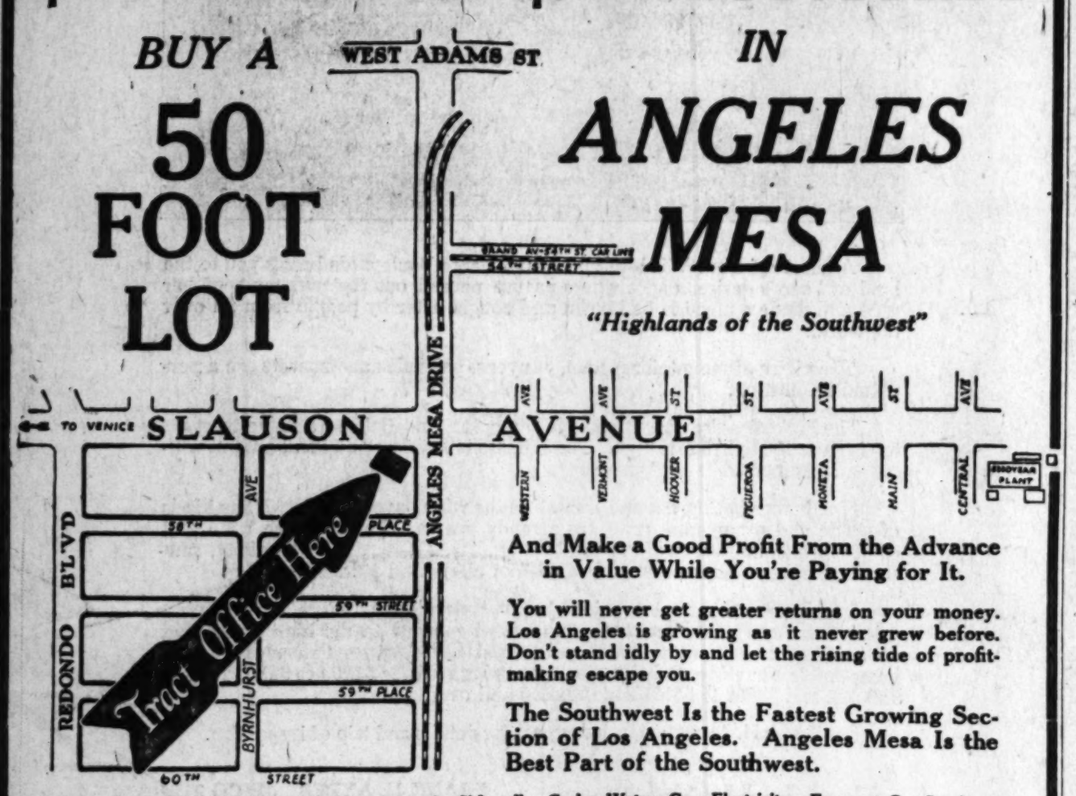
Janss Investment Co.
PHONE 10345
FOURTH FLOOR METROPOLITAN BLDG. FIFTH AND BROADWAY

The Value which a newspaper is able to give to its advertisers is determined by the value which is given to its readers. Read the basis of TIMES' advertising.

$100 DOWN—$15 MONTHLY

BUY A 50 FOOT LOT IN ANGELES MESA

"Highlands of the Southwest"



And Make a Good Profit From the Advance in Value While You're Paying for It.

You will never get greater returns on your money. Los Angeles is growing as it never grew before. Don't stand idly by and let the rising tide of profit-making escape you.

The Southwest Is the Fastest Growing Section of Los Angeles. Angeles Mesa Is the Best Part of the Southwest.

High, Sightly, Wonderful View, Fully Improved—Sidewalks, Curbs, Water, Gas, Electricity—Frequent Car Service—Scores of Homes Under Construction—Surrounded by Millions of Dollars' Worth of Modern Homes—Paved Boulevards on Three Sides.

BE SURE TO BRING A DEPOSIT—IT MAY SAVE YOU FROM LOSING THE LOTS YOU WANT MOST.

$1000 and Up. Discounts for Cash.

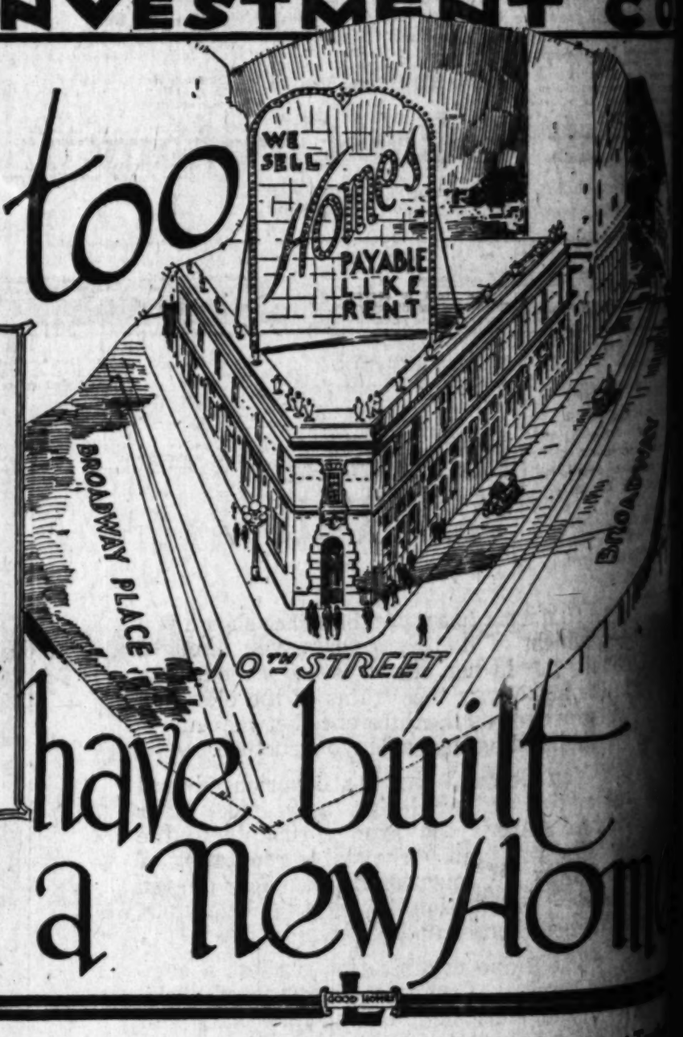
TRACT OFFICE at SLAUSON AVE. and MESA DRIVE
Open from 8 a.m.

ANGELES MESA LAND CO.
W. P. JEFFRIES, PRESIDENT
OWNERS & BUILDERS
612-15 PANTAGES THEATRE B'L'D'G.
411 W. 7TH ST. PHONE-66015

SLAUSON AVE. which passes directly through Angeles Mesa, is to be widened, extended to Venice and paved!

L.A. INVESTMENT CO

We too



now located in our NEW HOME
Broadway at 10th

have built a New Home

TOMORROW we will be at home and ready for business in our new building at Tenth and Broadway.

Located on the ground floor will be the sales, escrow, mortgage and insurance departments, all for maximum convenience to our patrons.

As in the past, we shall continue the subdivision of our large land holdings in the southwest, building thereon of "homes for every pocket-book," which shall be sold on the "payable-like-rent plan."

In Angeles Vista Heights, a highly restricted residential district on the gently rolling eastern slope of the Baldwin Hills, overlooking Los Angeles and vicinity like a great natural observatory, we shall continue to build roomy, distinctive and beautiful homes.

On the south slope of the Baldwin Hills this company owns a tract of about 2000 acres which we are now subdividing, plotting it in generous sized homesites, averaging 80x150, on which we are building 4 and 5 room houses which we are selling on terms as low as $250 cash and $27.50 per month. In the past 18 months we have built a community of nearly 1000 inhabitants in this tract.

In addition to our new office, at 10th and Broadway, we maintain branch offices at West Adams and Mesa Drive, also at 8th Ave., and others at Florence Ave. at Redondo Blvd., also at Cambridge and Redondo Blvd. These offices are open daily until dark.

Los Angeles Investment Co.
W. H. HARRISON, Vice Pres't and Mgr.
BROADWAY at TENTH
MAIN 5647 60127

...N FOR SALE

... Feliz Square

... Residential Lots

...n, between the palatial ...ence and grounds and ...autiful trees and foliage, ...ormerly part of the pri... ...etts. A Last opportunity ...t. One block from Holly... ...rices $2650 and up. See ...t Tract Office at corner of ...nandie Streets or large ...mont and Franklin Ave.

...rs in Los Feliz Square
...ortunity at $3750

...estment Co.
10345
...LTAN BLDG. FIFTH AND BROADWAY

...able to give to its advertisers is determined ... which is given to its readers. Reader-value is ... ...ising.

...ENT CO.



...uilt ...Home

...in our new building at Tenth ...
...nd insurance departments, offering ...
...and holdings in the southwest, and ...
...ld on the "payable-like-rent plan."
... on the gently rolling eastern slope ...
...atural observatory, we shall continue ...
...ract of about 2000 acres which we ...
...0x150, on which we are building ...
... $27.50 per month. In the past ...
...s tract.
...tain branch offices at West 48th St., ...ondo Blvd., also at Centinela Ave. ...

...nt Co.
...d Motel
...NTH
...6012...

...EW IDEA IN BRASS CASTINGS.

...terchangeable Units Are ...ade for Plumbers, in New ...ctory on Slauson Avenue.

...r twenty-five years of experi... as a practical plumber, first as ...ployee and for many years ...e head of the leading plumbing ...m of San Diego, W. F. Schul... ...h is now the head of the Pacific ...ass & Manufacturing Com... of Los Angeles, which is just ...g into production its new plant ...son Avenue in Huntington ... at the northwest corner of ...t street.

...three and a half acres ac... through W. H. Daum, dealer ...dustrial properties, the Pacific ...ass & Manufacturing Com... has completed the erection of ...e of buildings which comprise ...ss foundry 180 by 110 feet, a ...ss shop 50 by 120 feet, a plat... ...house, warehouse and assembly ...0 by 50 feet, adjoining of... ...0 by 40 feet.

...company is capitalized at ...0,000, all of it invested and paid ...by the officers and active opera... ...of the institution. Land, build... ...and equipment represent a cost ...proximately $100,000, and the ...ory has a capacity of $500,000 a ...which its owners expect to ...in a very short time. At pres... ...about thirty mechanics are em... ...but this number is to be in... ...soon, the plant having been ...peration only a few weeks.

...bers' supplies in the form of ...ts, cocks and valves, are the ...product of this plant, but a ...principle is being applied, as ...result of the founder's long ex... ...ence. This principle is the ...erchangeability of all parts, so that the user ...Pacific goods under which the ...duct is marketed, is assured a ...imum of trouble in making re... ...ments and repairs.

...plumbing trades, which are ...Pacific's only customers, have ...ved the new idea, with the re... ...that all expectations of the in... ...ors in the brass foundry have ...n more than fulfilled, and it is ...ed by them that they expect to be ...ed to build another unit on ...the remaining acreage in a short ...

...fficers are at the plant on Slauson ...ue. The officers are: W. F. ...Pacific, president; F. P. Raey... ...ce-president and secretary; ...H. Schultheiss, brother of the ...ident, treasurer.

...HILL STREET LEASE.

...W. Miller, Jr., of Metcalf & ...has subleased for a term of ...ars for E. Hubner to A. C. Wat... ...the store room at 827-A South ...Hill street. Mr. Watson will open a ...fine candy shop as soon as ...ations are completed.

Choice Income Property De Luxe Duplex Flat Court Superb Corner Location
Lot 150x155
...dings, 16 units, 5 rooms ... Completely and elegant... furnished. Income over ...,000 annually.
Price $150,000
...is beyond question one ...the finest arranged and ...constructed courts in the ... For complete details call ...Gram, Wil. 2664.
Kells & Grant
Realtors 56288
Cor. Wilshire Blvd. and Western Ave.

Educational Building for Harbor Community.



The Fifteenth-Street School,
To be built at San Pedro by Board of Education; F. J. Soper, architect.

NEW TRACT OPENING IS ANNOUNCED

Agoure Park, in Southwest Section, Will be Placed on Market Today.

Serving further to increase the building activities in the southwest section of Los Angeles is the opening today of Agoure Park at Western and Santa Barbara avenues, announcement of which was made yesterday by the J. Harvey McCarthy Company, local realtors. This tract, which until recently was owned by the Agoure family, pioneer residents of Los Angeles, contains approximately sixty acres. It was purchased recently by a syndicate of local capitalists represented by the J. Harvey McCarthy Company, the consideration being in excess of $200,000.

The former Agoure property has been subdivided into more than 300 residential and business lots with frontages on Santa Barbara avenue, Western avenue, Arlington avenue, Van Ness avenue, Gramercy Place, Wilton Place, St. Andrews Place, Thirty-ninth Place and Thirty-ninth street. Arrangements have been made to improve the property with streets, sewers, parkways, curbing and public utilities. Coincident with the opening of this new subdivision, J. Harvey McCarthy, head of the selling organization, will shortly erect on a portion of the Western-avenue frontage a fine two-story business structure. There will also be built on the property, according to Mr. McCarthy, several bungalows, a bungalow court and a number of duplex apartment buildings. All of the residential streets included in the tract are protected by restrictions.

The tract is served by two car lines leading directly to the downtown business district. It is also adjacent to a highly developed residential section, and near it are schools, churches and a developing business district. The J. Harvey McCarthy Company has established a branch office at Santa Barbara and Western avenues.

JOINS MELINE FORCES.

Walter P. Hubbard, formerly of Hubbard-Chelew-Hoit, has joined the Meline organization, having disposed of his interests in the former concern. Mr. Hubbard came to California several years ago from Springfield, Mass., where he had been engaged in the real estate business for many years and was an official of the Springfield Realty Board. Mr. Hubbard is well known to realtors in both the Wilshire and Hollywood districts.

Parasites from Africa to Kill Native Pests.

Dr. Clements of the Chamber of Commerce agricultural department, states that, following on the heels of the successful introduction by the State Department of Agriculture of the Aphycus, the parasite of the black scale which has done such good work in the control of this pest in Ventura and parts of Orange and Los Angeles counties, the department has recently made another introduction of a new parasite which looks very promising.

Harry S. Smith, chief of the pest control bureau of the department, who made the Aphycus introduction, is now in Southern California superintending the work with the new parasite, which is being carried on in the laboratory at Whittier. This parasite, so far as laboratory observations have gone, seems to be more prolific than the Aphycus and works on the smaller size scales. Just how it will adapt itself to California climatic conditions is, of course, not known, but it came from South Africa, where climatic conditions are similar to California.

The State department has other new parasites with which it is experimenting at the present time. Two foreign collectors are maintained in the field, one in Australia and one in the Orient, searching particularly for parasites of the red scale.

Director Hecke is also negotiating with the United States Department of Agriculture with the object in mind of extending the foreign search for beneficial insects through joint expeditions with the Federal department. Dr. L. O. Howard, chief of the United States Bureau of Entomology, has asked Director Hecke to send Mr. Smith, the department specialist on this type of work, to Washington for a conference having as its object the extension of the foreign parasite collecting work.

Director George H. Hecke, State Department of Agriculture, has just returned from an extended trip in which he visited San Diego, Imperial Valley and Coachella.

While in Imperial, Mr. Hecke held conference with Gov. Ybarra, relative to reciprocative quarantine matters. This was necessary since, unless Lower California is convinced of the seriousness and necessity of quarantine measures much of our Southern California work will be embarrassed and its effectiveness materially reduced.

Director Hecke's conference was very satisfactory, and it is believed will result in effective co-operation.

LONG BEACH BANK.

W. Horace Austin, Long Beach architect, has been commissioned to prepare plans for a $300,000 six-story, class A bank and office building to be built at the northeast corner of Third street and Pine avenue, Long Beach, for the Farmers' and Merchants' Bank. Work will be started in June.

Five-Acre Sites at Beverly Hills to be Marketed.

Arrangements have been completed by the Frank Meline Company for the placing on the market of a new subdivision, in five acre lots, in Beverly Hills, near Wilshire Boulevard. The Rodeo Land and Water Company, which owns large tracts between the city and the sea, has developed at Beverly Hills one of the finest suburban home districts in Southern California.

Mr. Meline, who represents the company, has completed plans for the subdivision of a portion of these holdings into small tracts, so planned that they can later be cut up into twenty-four fifty-foot lots at the option of the purchaser.

The new tract will be known as Beverly Acres. The property is served by Wilshire and Santa Monica Boulevards, and by the Pacific Electric line, and is also accessible to four of the country clubs, which are situated within a comparatively short distance.

LICENSES SHOW GAIN.

The first year of the California license law for real estate men, the State real estate department issued 6755 licenses. That was in 1917-18, and the law under which they were issued was held to be unconstitutional because of certain exemptions. In 1919 there was no real estate act in force, but in 1920 the department issued a total of 25,619 licenses, of which 9683 were to individual brokers, 1922 copartnerships, 1981 members of copartnerships, 399 corporation licenses, 266 officers of corporations and 11,468 salesman licenses. This year the total number of licenses issued to October 10 is 26,161, and by the first of the year the grand total of last year will have been exceeded, according to R. B. Dunlap, the chief deputy real estate commissioner at Sacramento. The salesmen lead again this year with 11,059 licenses; then come individual brokers with 9643; copartnerships, 1891; members of copartnerships, 1951; corporations, 351; officers of corporations, 301.

NEW TRACT OPENED.

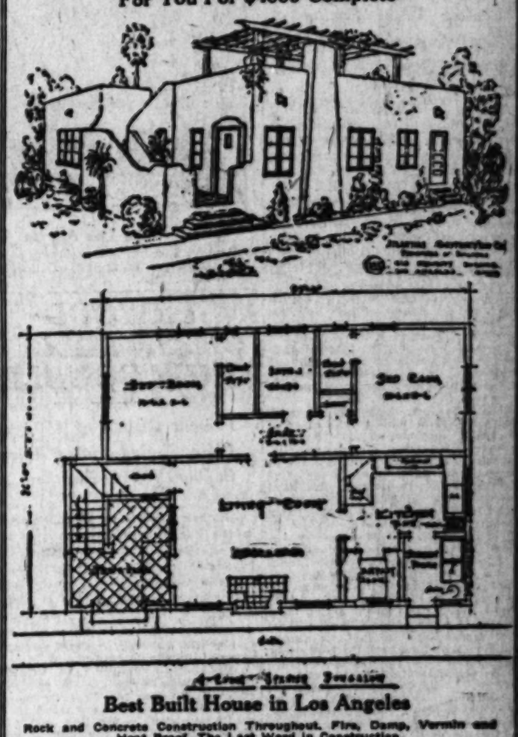
Part of Conley Estate in Southwest Section Placed on Market Today.

Carlin G. Smith, subdivider and realtor, announces the opening of a new addition at Western and Manchester avenue. This property is known as the Conley estate and is located on the first high ground in the southern part of the city.

On account of the reluctance of some of the large owners of property in the southwest to sell their land or permit it to be subdivided, it has been found necessary to extend the building operations considerably further out, both to the westward and to the southward. The owners of this land, however, have consented to allow it to be divided into lots, and these will be placed on the market at prices which Mr. Smith says bring them well within the reach of people of moderate means. The opening of this tract is scheduled to take place this morning.

IF YOU HAVE THE MONEY TO INVEST
YOU HAVE THE ABILITY TO INVESTIGATE
Imperial Valley Vineyards
Ask Anybody Who Knows
A Better Investment, Yet Conservative
The Famous McKim Ranch has been in alfalfa and other crops for fourteen years. Mr. McKim assumes responsibility for the planting and care of the vineyards until the harvesting of the 1924 crop. At the price these vineyards are being offered and with the acreage already spoken for, it will only be a short time until all will be sold out.
A Limited Amount of Land Means a Limited Number of Opportunities.
$500 Per Acre
Includes Land, Planting and Care.
NO SOLICITORS TERMS IF DESIRED
CALL OR WRITE
BURNS & ASHTON
723 Title Insurance Bldg.
Fifth and Spring Streets Los Angeles, Cal.

Will Build This 4-Room
ATLANTIAN ROCK HOME
For You For $4000 Complete



Best Built House in Los Angeles
Rock and Concrete Construction Throughout. Fire, Damp, Vermin and Heat Proof. The Last Word in Construction.
ECONOMY, UTILITY, DURABILITY AND BEAUTY
We Save You 33 1-3 per cent in Money, 50 per cent in Time and Build to suit.
Go today and see the homes we have built at 753 Oak Knoll Circle, Pasadena; 2454 Gower St., Hollywood; 414 and 416 Beverly Drive, Beverly Hills; 1613 Crescent Heights Blvd., Hollywood, and Michillinda, East Pasadena. We have just signed a contract to build 35 four and five-room houses just off West Adams St.
ATLANTIAN CONSTRUCTION CO.
416 and 418 Security Bldg. Tel. 19128.

HOMES! AGOURE PARK HOMES!
"A City in Itself"— A New Sub-Divison —In the Heart of Los Angeles
Build your home or establish your business here—Choose your site from 300 lots on this beautiful tract at
WESTERN AND SANTA BARBARA AVENUES
Two Yellow Car lines, 5c fare, ample restrictions, paved streets, curbs, parkings, trees, gas, water, electricity. Churches, schools, stores, amusements right at hand.



SALE STARTS TODAY
Lots from $1100 Up— Terms: 25 per cent down, balance 6, 12, 18, 24, 30 months. All contracts issued by Hellman Commercial Trust and Savings Bank. Sites for business purposes, class A residences, bungalow courts, single and double bungalows, duplex apartments.
J. HARVEY McCARTHY COMPANY
EXCLUSIVE AGENTS.
Pioneers in Realty and Subdivisions
Main Office:
Herman W. Hellman Bldg.
Telephone 12363.
Tract Office:
At Santa Barbara Avenue and St. Andrews Place
Take Hawthorne car on Broadway, or University & 39th Street car on 5th Street, direct to tract.

½ ACRES AND LOTS AT MAYWOOD



A Half-Acre at Maywood Means Future Independence
Freedom from the fear of increasing rents. A means of support if you lose your job. Insurance against privations and want in old age. And a home which offers all the conveniences and comforts necessary to happiness and contentment.
Phone Main 7113 for Appointment
MAYWOOD
Stands for Better Home Environments. Better Living at Less Cost. Better Citizenship and Happier Citizens.
Come Out Sunday
SEE THE RESULTS OTHERS ACHIEVE ON A LOT OR ½ ACRE.
TRACT HEADQUARTERS CUDAHY AND SLAUSON AVES.
TO SEE MAYWOOD
Auto Will Call at Your Home Any Day. Any Time.
Auto Trips Leave Maywood Office, 410 West Sixth St., Tuesday, at 10:30 a.m.
Laguna Land and Water Co.

IMPROVING OF STREETS IS NEEDED.

Realtor Urges Paving of Slauson Avenue in Southwest Section.

That there is a crying need for improvements to be made on Slauson, Florence and Manchester avenues, the three principal thoroughfares running east and west in the southern part of Los Angeles, is the contention of Carlin G. Smith, well-known local realty man, who is actively interested in the development of that section.

"Traffic along these routes is becoming more and more extensive," said Mr. Smith. "This is partly due to the fact that Slauson avenue is a portion of a main highway leading from the center of Los Angeles to Redondo, Hermosa, Manhattan and other beach cities. In addition, rapid and substantial increases in building activities in the southwest portion of Los Angeles naturally make it necessary for more people to travel over these roads.

"As it is now, there are parts of Slauson avenue which are in bad condition, and which are not only a source of delay but of possible danger to the large number of motorists that daily pass over this thoroughfare. Repairing the bad places would give but temporary relief, as is usually the case with a half-hearted measure.

"What is needed is a new pavement, similar to the one recently put in on Western avenue from Santa Barbara avenue south. The work now going on to replace the pavement on Western avenue between Santa Barbara and West Adams is commendable, and will be the connecting link that will make Western avenue a modern thoroughfare, extending from the foothills to the southern limits of the city. It is hoped, however, that further extensions will be made of the south of Western avenue, and it would not be amiss to eventually carry it clear to the ocean.

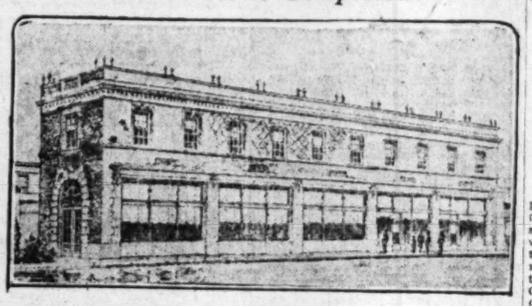
"In the cases of Florence avenue and Manchester avenue it is a question of a brief time before it will be necessary to make improvements on these highways, in order to relieve some of the traffic which now has to go over Slauson avenue, and to serve more efficiently the vast number of people who are locating in the southwest portion of Los Angeles."

WILSHIRE SALES.

Hubbard-Chelew-Hoit, Wilshire district realtors, report the following recent sales of residential properties:

G. B. Carpenter to Oscar LeGraff, 311 South Gramercy street, $10,000; F. M. Cheesman to B. M. Reynolds, 914 South Gramercy Place, $8000; M. K. Moore to A. Koehler, 451 South Serrano avenue, $30,000; S. J. Thieiman to D. E. Hunter, 143 Ridgewood street, $14,500; T. F. Thieme to William D. Bucha Jun, 21 Berkeley Square, $25,000; Cyrus Bell to S. Jesberg, 344 South St. Andrews, $13,500; C. S. Claflin to E. M. Ware, 112 North Wilton street, $10,500; William Philpot to J. H. Bandholt, 1062 Westlake avenue, $10,500; M. D. Horton to H. P. Bauer, 173 South Kingsley Drive, $14,000; K. C. Hays to F. W. Bullock, 1021 Westchester place, $12,000; W. E. Doran to I. R. Bancroft, 711 South Harvard Boulevard, $10,500; Wilshire Hills Company to H. H. Robbins, Wilshire Hills lot, $5500; H. Hagerman to J. C. Cummins, Windsor Heights, lot, $2850.

New Home is Completed.



The Los Angeles Investment Company

Will move into its new quarters at Tenth and Broadway tomorrow. The building is equipped to handle all of the departments of the big organization.

INGLEWOOD CHAIR MILL NOW DOUBLE

Present Output of 100,000 Chairs Calls for More Room in Plant Nearly Finished.

Another furniture establishment in the Los Angeles district adds to the chorus of expansion which has been swelling into a symphony during the last few years, in the announcement by the Inglewood Manufacturing Company that an addition doubling its floor space and its productive capacity is rapidly approaching completion.

Dining-room chairs in a limited line of ten patterns, are the product of the Inglewood Manufacturing Company, which was started in a small way four years ago and has steadily grown until the present output is about 100,000 chairs a year at a factory value of well over a third of a million dollars. These chairs are mostly oak in a variety of light and dark finishes, with some mahogany and in mahogany finish.

The plant on Los Angeles street in Inglewood, served by the Redondo Beach line of the Southern Pacific, was one of the worst sufferers by the earthquakes in 1920, being badly shaken, but not destroyed. This was a brick building 60 by 120 feet. In restoring it an addition 20 by 120 feet was added, but the business has grown so rapidly in the past year that it was decided to double the original space, and 60 by 120 feet of brick building is about ready for the roof.

The new building with its equipment of machinery will cost about $20,000, will enable the production of double the present output and will entail the employment of a total of nearly 100 hands. The total investment will then be $100,000, all of it in the hands of the officers.

W. H. Hodgkins, who started the business four years ago in a small way with Casper Wilhelm, is president of the company. S. M. Green, a former publisher of the Inglewood News, is vice-president. Secretary-treasurer Casper Wilhelm, the practical chair maker, is also superintendent.

The new addition will be completed by the first of the year, and with it the chair factory at Inglewood takes its place among the substantial and progressive industrial establishments of the city, and by no means the least among the thirty-seven furniture making concerns that are causing Grand Rapids to look to her laurels in this branch of American manufacture.

Realty Company to Occupy New Home Tomorrow

The Los Angeles Investment Company will move into its newly erected office building at Tenth and Broadway tomorrow, it was announced yesterday by W. H. Harrison, general manager of the company.

The company's new home is a two story structure at the intersection of Tenth street, Broadway and Broadway Place, and due to the meeting of the three streets, it is visible from almost every part of Broadway. The building is flat iron in shape, and is constructed of brick and terra cotta.

In the front portion of the ground floor will be located the sales, bond and mortgage, insurance and escrow departments. In the rear the executives' offices will be found.

On the second floor, in one big room will be the departments of engineering, construction and architecture, maintained by the company in subdividing its large holdings.

On October 1 of last year the Los Angeles Investment Company sold the twelve-story office building which it owned at the corner of Eighth and Broadway to C. C. Chapman, and immediately began the preparation of plans for the new home which has just been completed, and which will be occupied tomorrow.

BUILDING FIRM TO START EXETER HOME.

[SPECIAL CORRESPONDENCE.]

EXETER, Oct. 29.—Mr. Rock, superintendent of construction for the Fresno Building Corporation, has just completed an inspection of the company's lots here and has arranged with the Rowley Construction Company for the laying of the foundation of their first house to be built in Exeter. As soon as it is possible after the foundations are set the other workmen will take charge and erect the houses quickly. Others will be started at intervals. The building of these homes is expected to do much to relieve the acute housing situation in this city. They are to be sold on the popular monthly installment plan.

SEPTEMBER SALES HAVE BIG TOTAL.

Subdividers Attribute Large Percentage of Transfers to Advertising.

The pre-eminence of the newspaper in the field of real estate advertising has been demonstrated to the satisfaction of the Excursion Subdividers of Southern California through the report of an inquiry made for them by a committee of their membership, consisting of Charles E. Hopper and Victor Girard. On the basis of a possible 100 per cent, the committee reported than 78 per cent of the sales could be traced to newspaper advertising, 12 per cent to personal solicitation and the balance of 10 per cent to mail solicitation and other selling efforts.

This satisfactory result, however, was not the only benefit that the investigating committee reported as developing from newspaper advertising. It was found that through the message they were able to carry to the public day by day, a better understanding of the constructive character of the work of the excursion subdivision firms was communicated to the homeseekers and that a solid foundation of faith in the future of Los Angeles was laid. During the month of September a sales total in excess of $1,000,000 was reported by the combined membership of the organization. This excellent result, coming as it did largely from newspaper advertising, was the basis of a recommendation by Messrs. Hopper and Girard that even more dependence should be placed in the future on this method of reaching the public. The report concludes:

"In a city whose building department is issuing building permits to the value of about $400,000 a day, it is not surprising that the business of the excursion subdividers should show a marked gain. We must recognize the important part that newspaper publicity plays in this result. It is also well to realize that the personnel of any business organization, its policy, its purposes, its volume of business, its activities and the goods it handles are all matters of public interest—and the most effective method of spreading this information before the public is through the newspapers. If the useful phases of our organization are to be preserved we must keep alive the public interest in them through advertising."

LOT SALES.

Kells & Grant, realtors, report the following recent sales of residential and business lots in the Wilshire district: W. Dawson to Leon Juda, lot on Seventh near Gramercy, $2000; J. V. Durkee to Esther L. Scott, lot on Irolo near Ninth, $1800; Sadie Abbott to G. S. Craig, lot on Serrano at Tenth, $4200; Mae Dranger to George Joffee, lot on Wilshire at Van Ness, $7000; George Sloan to J. Jacowitz, lot on Gramercy, $2900; E. Jerrue to L. Davis, lot on Plymouth, $7500; L. Schneider to A. C. Nelson, lot on Western, $6500; Pearl Davenport to W. Leiner, lot on Western Wilshire Heights, $3100; A. Schmermerhorn to E. Jerrue, lot on Harvard, $9750; Walter Benjamin to J. L. Levy, lot on First and Burlington, $1500; L. E. Gookind to Lizzie Jake, lot at Seventh and Westmoreland, $15,000; Harry Ritter to Mary Harper, lot on Fifth avenue, $3700; L. Schneider to Harvey Crane, lot on Western avenue near Eighth, $9000; F. Rice to John Gordon, lot on Seventh near Wilton, $2850; G. J. Lang to L. J. Allison, corner Sixth and Westmoreland, $11,000; H. C. Brown to W. C. Norman, Bronson near Ninth, $3150; H. Cohen to F. M. Boswell, corner Eighth and St. Andrews, $6600; F. M. Bridges to A. S. Nurse, lot on Gramercy at Seventh, $3000; M. H. Hamilton to Samuel Beller, lot on Western near Melrose, $15,000; H. J. Bradt to J. B. Well, lot on San Marino and Serrano, $14,000; M. M. Maher to Z. M. Purcell, lot on Ingraham at St. Andrews, $3300; Edith Landes to A. L. Stephens, corner Wilshire Boulevard and Wilton, $18,000; Ona B. Golden to J. T. Bennison, lot on Maple near Western, $5000.

AT BELVEDERE GARDENS.

The sale of ninety-five lots, involving a total consideration of $79,775, at Belvedere Gardens during the past week is reported by the Janss Investment Company, subdividers of the tract. According to Harold Janss, secretary of the company, between 65 and 75 per cent of the buyers will start the erection of homes within the near future. Among the buyers were the following: E. L. Straube, $1025; L. Holt, $900; L. L. Morris, $875; P. Thompson, $1250; M. Corp, $825; Grace Weymouth, $950; W. H. De Berry, $1000; Crystal P. Revere, $1050; G. A. Schlader, $1000; H. D. Smith, $975; H. O. Baker, $725; W. R. Tanner, $900; H. G. Hunter, $750; C. H. Warnack, $675; Lila L. Riggs, $850; William Lyell, two lots, $1500; C. H. Taylor, $775; M. G. Gillette, $875; H. A. Guerther, two lots, $1600; F. P. Reno, $850; Harriet Osman, two lots, $1850; T. B. McComber, $850; J. C. U. Paquin, $1150; O. L. Traver, $675; D. W. Conden, $725; T. H. Barnhard, $850; G. E. Miller, $950; A. Lucien, two lots, $1425; W. S. Gile, $850; L. E. George, $850; Myrtle R. Lowe, $1525; J. S. Brown, $825; W. L. Burtch, $900; Fred Richardson, $900; Richard Turner, $850; Anna Steele, $550; A. L. Edwards, $800; C. F. Berthold, $1300; Charles Pfeiffer, $850; B. H. Fortner, $800; R. R. Cassel, $1300; J. Gee, $1150; Margarete Nellis, $1125; D. F. Buck, $1050; H. J. Bullock, two lots, $1450; R. C. Hunton, two lots, $1650; R. L. Hungate, $975; G. G. Van Auken, $875; A. H Offelt, $950; George Holfer, $800; C. A. Russell, $800; B. T. Kline, $900; Fannie L. Holman, $700; J. A. Wade, $825; A. Snow, $950; Maude Clapper, $1250; Mira Miegina, $725; R. O. Melby, $825; Effie Coynter, $1100; H. M. Pinsonneault, $625, and Anna C. Jorak, $850.

ATLANTIAN HOUSES.

F. C. Wynn of Hollywood has contracted with the Atlantian Construction Company for the erection of a two-story dwelling, of Atlantian construction throughout, in Hollywood Park Place. The residence will cost about $10,000. The same firm will also build for Horace H. Appel, Jr., a bungalow court at Seventeenth street and Bronson avenue, to cost $17,000.

Residences of Atlantian construction will also be built by the company for the following: A. R. Clark, seven-room house on Sherman Way, Van Nuys, $6500; Mrs. R. M. Heath, North Cucamonga, residence on Foothill Boulevard, $5500; Mrs. Alice Kingston, residence in the Terminus Homestead tract, $5600; A. A. Daugherty, twenty-four and five-room houses in the West Adams addition, between Washington and Adams streets; Mrs. Aphra M. Johnson and Mrs. A. Hilbrish, residence at Verdugo Woodlands, $5000.

BLUE DIAMOND SERVICE MATERIALS CO., INC.

ANNOUNCEMENT

When this company was first organized its principal activity was the manufacture of plaster and other closely allied products—hence the name "Blue Diamond Plaster Co., Inc."

But in the years that have followed, the company has vastly increased the number and variety of the building materials which it produces and distributes. It has therefore determined upon a name which more precisely and more comprehensively indicates the full scope of its activities.

Effective November 1, 1921, the Company announces the adoption of the name

Blue Diamond Materials Co., Inc.

It should be noted that this is a change in name only, inserting the word "Materials" to replace "Plaster." Otherwise the company is identically the same—in officers, in directorate and in personnel.

With this announcement comes a reiteration of our firm policy in the matter of the QUALITY of our products and our SERVICE—a policy established through years of growth to leadership in the field of building supplies.

Blue Diamond Quality

It has always been our attitude that, since the function of Blue Diamond Products is so important in construction, their quality must always be kept high. The mortar that holds the bricks together, the plaster that covers the wall, the sand and gravel that go into the concrete—they are all expected to be supremely durable, and supremely durable they are.

Blue Diamond Service

The gauge of an employee's loyalty to us is his loyalty to the interests of our customers. Each product we handle opens up a variety of opportunities for intelligent cooperation and service, particularly in respect to honest measure, high quality, prompt delivery and fair price.

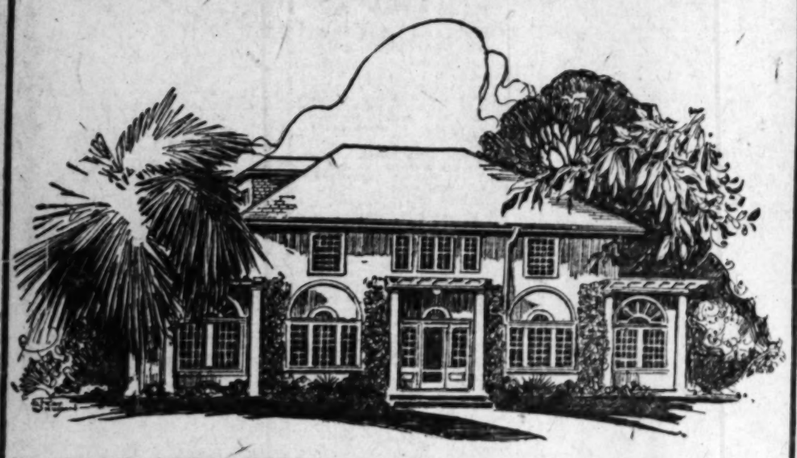
Quality and Service—the one is not without the other on the road to true success.

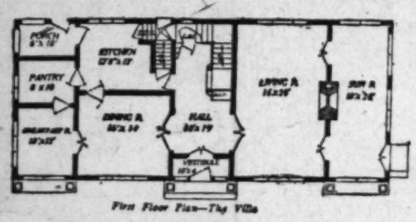
Blue Diamond Materials Co., Inc.

2200 E. 16th St. Los Angeles, Cal.

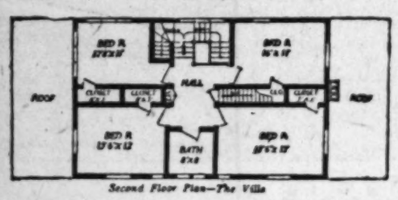
Manufacturers and Producers of	Wholesalers and Retailers of
Blue Diamond Lime, Hydrated Lime, Fertilizer Lime, Wet Plasters, Brick Mortar, Lime Putty, Crushed Rock, Sand and Gravel, Ground Marble (all sizes,) Marble Flour (for white coat finish,) White Sand, Chicken Grit.	Hardwall Plaster, Casting Plaster, Plaster of Paris, Finishing Plaster, Keene Cement, White Cement, Portland Cement, Buttonlath, Lock-Lath, Metal Lath, Wood Lath, Channel Iron, Woven Wire, Corner Bead, Wall Board, Building Paper, Fire Clay, Fibre.

ALADDIN HOUSES





First Floor Plan—The Villa



Second Floor Plan—The Villa

This Aladdin home costs but $5284 for material.

It is better and heavier in construction than most homes built in Los Angeles today.

The cheapness of price is due wholly to the Aladdin system of manufacture—new in Los Angeles, yet nation-famous. Whether a bungalow or a mansion, Aladdin Homes are less expensive.

Your Aladdin a Durable, Permanent Home

Aladdin Homes are made of the finest quality materials obtainable. Every bit of material is guaranteed to be just as represented. The Aladdin experts go into the forests to buy the lumber, and the Aladdin Readi-Cut System makes it possible for us to give you the best quality that can be obtained.

SAVE 18% ON YOUR LUMBER BILL

By the Aladdin Plan you buy no waste lumber. Each piece is cut at our various mills to the exact length and size required, and you only pay for lumber that is to be used in actual building. Each piece is cut to exactly fit the place in which it is to be used.

THE ALADDIN COMPANY

Portland, Oregon

Los Angeles Office, Consolidated Realty Building

Corner Sixth and Hill Streets.

Call at our Los Angeles office for Book of 100 Home Plans.

OFFICES ACQUIRED BY PORTERVILLE DENTIST.

[SPECIAL CORRESPONDENCE.]

PORTERVILLE, Oct. 28.—Dr. C. E. Collins has purchased the office formerly occupied by the late Dr. B. L. Carpenter, in the Chapman Building, and has assumed management of the new office. This office adjoins that now occupied by Dr. Collins and slight alterations have been made to connect the two sets of rooms.

Dr. J. G. Blackman of Los Angeles will arrive in Porterville November 1, and will be associated with Dr. Collins in the operation of his enlarged offices.

A. J. Wilkins, a recent arrival in this city from Southern California, has opened a real estate office in the Monache Building. Associated with Mr. Wilkins in his new enterprise will be Grant K. Phillips of Visalia, manager of the Venice Cove ranch near Visalia and the Crocker Citrus ranch at Woodlake, who is well known throughout the country to orange growers. Mr. Phillips, however, will not be actively engaged in the business. Mr. Wilkins is well known throughout Southern California among fruit growers.

GIFT SHOP TO OPEN SOON AT PORTERVILLE.

[SPECIAL CORRESPONDENCE.]

PORTERVILLE, Oct. 29.—Handling a line of art goods, oriental novelties and silk flowers, Mrs. L. L. Bridge will open a gift shop Saturday, October 29, at her residence on D street. Mrs. Bridge is an adept at art work and much of her ware has been disposed of for some time through the women's exchange at the Y.W.C.A. Each person visiting the shop on opening day will be presented with an attractive souvenir.

A lot in Price Acres has been sold to Frank O. Sheldon of Strathmore, who has started construction of a modern six-room bungalow. This tract has increased in popularity since the establishment of the high school site just west of it. Two houses are now in the course of construction, another will be started within a few days and several more are in prospect. Because of its proximity to the new high school site, this tract is considered particularly desirable for suburban homes.

Fine Grove Sold.

[SPECIAL CORRESPONDENCE.]

ANAHEIM, Oct. 29.—W. H. Cruzen of San Gabriel has purchased twenty acres of Valencia oranges in the Cerro Villa Heights subdivision, in Orange county, from the C. B. Berger company of Anaheim, sales agents for the Jotham Bixby Company of Long Beach, owners. Mr. Cruzen has been interested in citrus growing, having planted an extensive grove at Anaheim several years ago with C. W. Bowen of Placentia. Mr. Cruzen is a son-in-law of R. H. Gilman, one of the earliest pioneers in the citrus industry in Southern California.



Mr. Builder:

LEARN THIS FACT ABOUT WALL BOARD

—If you want GENUINE SCHUMACHER WALL BOARD you must look for the trade-mark on every sheet.

—then you can be sure your building will be RIGHT—permanent—fire resistant—and built without unnecessary expense. For

Schumacher Wall Board
"PERMANENT AS THE PYRAMIDS"

will not warp, shrink, buckle; it can be painted, papered, tinted, panelled or enameled and a 1-piece wall can be obtained without cracks, seams or battens!

Far less expensive than lath or plaster, it has been tried and proved on every type of building, from cottage to mansion. But you MUST search out the trade-mark on every sheet—the circle trade-mark shown above—for that is the way you can be sure you are getting the genuine.

Ask your lumber dealer, or send direct to us for sample and descriptive literature.

Schumacher Wall Board Company
OF CALIFORNIA
58th Street, San Pedro Street and Slauson Avenue
Phone South 3969

ND
NC

CMENT

ipal activity was the manu-
ts—hence the name "Blue

has vastly increased the
ch it produces and distrib-
which more precisely and
ts activities.

ces the adoption of the name

ials Co., Inc.

nly, inserting the word "Ma-
pany is identically the same

firm policy in the matter of
CE—a policy established
building supplies.

Diamond Service
of an employee's loyalty to us
y to the interests of our cus-
ch product we handle opens up
opportunities for intelligent co-
d service, particularly in re-
onest measure, high quality,
ery and fair price.

not without
e success.

als Co., Inc.
Angeles, Cal.

lers and Retailers of
Cutting Plaster, Plaster of Paris,
Keene Cement, White Cement,
Portlandite, Leth-Lath, Metal Lath,
of Iron, Woven Wire, Corner Bead,
ar Paper, Fire Clay, Flues.



THIS FACT
WALL BOARD
ER WALL BOARD you must look
will be RIGHT—permanent—fire
ary expense. For
Wall Board
THE PYRAMIDS"
e painted, papered, tinted, paneled
obtained without cracks, seams or
r. It has been tried and proved on
mansion. But you MUST search
circle trade-mark shown above—
u are getting the genuine.
, or send direct to
scriptive literature.
Board Company
ORNIA
et and Slauson Avenue
Los Angeles



610 N. HARVARD BOULEVARD

Six Rooms—Large Lot

$7950

TERMS IF DESIRED

DON'T WAIT. ACT NOW.

Owner will be glad to show place at any time.

We have other attractive homes. Tell us what you want.

BURTON & CO.
REALTORS
WILSHIRE DISTRICT PROPERTIES
515 SO. WESTERN AVE.
Phones 568-576, 569-298 and 569-202. Office Closed Sundays.

To Close an Estate

AN UNUSUALLY beautiful house must be sold at once. Built for a home—designed by a famous architect —this

SPANISH TYPE HOUSE

appeals to those desiring something better than is usually offered for sale. The interior is finished in a manner that leaves nothing to be desired. The lot

In the Hollywood Foothills

is 80x120 and has been laid out by a well-known landscape gardener in effective shrubbery, shade and fruit trees. There are seven rooms in the house, and three baths. The garage has space for two cars, also laundry and man's room.

OPEN FOR INSPECTION TODAY (SUNDAY) FROM 10 A.M. TO 5 P.M.

1537 Laurel Avenue
HOLLYWOOD



BUILD FOR SAFETY
BUILD OF STEEL
PRUDEN-SYSTEM
STEEL BUNGALO
Sanitary, Healthful, Vermin-Proof.
Floor Plans to Meet Your Own Ideas
Made in Various Sizes
PRUDEN
Building Company
Black Bldg., Los Angeles

MRS. CARRARE SEEKS REMOVAL OF EXECUTOR'S REMOVAL.

SAYS SHE HAS NOT RECEIVED ALL OF HER MOTHER'S ESTATE.

[EXCLUSIVE DISPATCH.]

NEW YORK, Oct. 29.—Liane Carrera and daughter of the late Held, filed an application Supreme Court yesterday for removal of Charles F. Hanlon San Francisco as executor under mother's will. She states under a decree of the court last the executor was directed to turn the remaining assets of which she received as legatee. These included stock in Harron's Stores, worth $7408, which she alleges she has not received.

Miss Carrare also asserts Hanlon obtained property of her mother in France, in California and the State of Washington, which he has not delivered. She also asks an accounting of the total estate of $145,000, of which $36,585 was in jewelry and the remainder in stocks.

"Bobbed Brains" in Modern Girls a Vital Subject.

[BY A. P. NIGHT WIRE.]

BALTIMORE, Oct. 29.—Judging a girl's fitness for business by the length of her hair as an employment standard has little more to recommend it than the selection of a man because he wears a bow tie or a four-in-hand, in the opinion of Dr. William W. Guth, president of Goucher College of Baltimore. While a little vanity is good for any woman, "bobbed brains," are a more vital subject than bobbed hair, according to President Guth.

"It is difficult to see why this harmless feminine whim has aroused such widespread discussion," Dr. Guth, added, "unless, perhaps, it is true that we delight in making mountains out of molehills. For, all the evidence visible from a college office points to the fact that the young girls of today is aiming toward a standard not to be compared with uniform coiffures—the standard of real usefulness in the home, in the community and in the world of business.

"So much has ben said about the vanities and frivolities of the modern girl that it is only fair to point out that the average girl of today is far better equipped mentally than the girl of a generation ago. The girl of today wants to be useful as well as ornamental."

CALIFORNIA DRIED FRUIT.

[BY A. P. NIGHT WIRE.]

NEW YORK, Oct. 29.—Evaporated apples nominal. Peaches prm. Raisins steady.

URGED TO JOIN BOARDS.

A statement in the current official Real Estate Department Bulletin urges all real estate men to affiliate with the local and State organizations. This appeal, signed by the former commissioner, Ray L. Riley, has the indorsement also of the present officials of the department. The real estate department declared repeatedly that splendid co-operation in elevating the standards of the real estate profession was being secured in every city where the realty men had formed co-operative organizations among themselves. There are fewer real estate cases in court as a result of the carrying out of the principles of ethics upon which realty boards are formed. Local boards settle most of their disputes by hearings before committees on arbitration. The real estate commissioner conducts hearings in co-operation with these boards of arbitration.

There are now thirty-five real estate boards in California, with more than 2000 accredited members, according to Fred E. Reed, president of the California Real Estate Association, in a statement yesterday. Nine new boards have been organized by the State Association in the past four months. Other new boards will be ogranized during the fall. It is the aim of the association to have attained the forty mark in local boards by the time of the next convention.

EXPECT BIG SEASON.

Value of New Buildings Erected in Ontario This Year Over $400,000.

[SPECIAL CORRESPONDENCE.]

ONTARIO, Oct. 27.—With permits for the year to date already showing an expenditure of well over $400,000 and with plans in the making for a number of substantial business buildings and many new dwellings, Ontario, it is believed, is on the verge of one of the greatest building booms in its history.

Contractors report themselves literally swamped with requests for figures on new buildings and scores of new structures are now under way. While building operations dragged somewhat the fore part of the year, recent months have shown material increases, the total for September reaching $106,450.

Among the more important new structures planned for the near future is a three-story business block to be erected at C street and Euclid avenue by F. E. Alford. The lower floor is to house four stores or two stores and a bank, and the upper floors will be devoted to office suites. It is expected to cost in the neighborhood of $100,000.

Members of the First Church of Christ, Scientist, have plans for the erection of a handsome edifice in the near future on a site recently purchased at G street and Euclid avenue and plans are under way for the financing of an American Legion Memorial Hall at a cost of $100,000.

VISALIA HOTEL IS SOLD TO CHICO MAN.

FINE VINEYARD NEAR CUTLER CHANGES HANDS; PLANS FOR BIG STORE PROGRESS.

[SPECIAL CORRESPONDENCE.]

VISALIA, Oct. 29.—Announcement has just been made of the sale of the American Hotel, owned by C. J. Stevens, to H. E. Richardson of Chico. Mr. Richardson has taken possession of the property. The American Hotel dining room will be conducted under the same management as heretofore, by Mmes. Daly and Critina.

Mr. Stevens has also sold his apartment house on Acquia street to M. Vertal of Armona, who took possession immediately. The sale was consummated through I. Freeman.

Frank Drio, formerly of San Francisco, and James Drio, his brother, a well known contractor of this city, have purchased the forty-acre vineyard near Cutler belonging to Charles M. Griffith and Gus Mitchell, one of the famous vineyards of this section. The consideration was $50,000.

The property consists of twenty acres of Emperors, ten acres of Malagas and ten acres of Bluegrowths, all three-year-old vines. This vineyard is considered one of the finest in Cutler district.

Changes in the big S. Sweet department store are progressing rapidly. The clerical department have moved from their old location in the rear of the dry goods section to the newly-built mezzanine floor, stretched across the rear of the lower floor facing Main street.

Other improvements soon to be completed include movement of the shoe department to the old office site, throwing of the old grocery and dry goods departments into one large room which will be used exclusively as a dry goods section. The men's furnishing department, now located across the street in the Bank of Italy Building, will be established in the present shoe department.

REDLANDS BUSINESS BUILDINGS REMODELED

[SPECIAL CORRESPONDENCE.]

REDLANDS, Oct. 28.—Several notable improvemnets have been made in business property here in the past months. The Motor Transit Company, which bought the building on East Citrus from the Christian Scientist Church for use as a union stage depot, has entirely remodeled the structure, putting in a concrete platform to cover the lot east of the building and spending about $1000 in the work. Bert Taylor is putting in new glazed brick fronts for the Orange Drug Company on East State at Fifth and for the specialty shop of A. Leipsic. New plate glass show windows are also being built. The building at Fourth and State is being entirely remodeled and a glazed brick front installed, to be used for the Studebaker distributors here. Across the street a storeroom has been remodeled for the use of the Parisian, a specialty shop.

TO OPEN RESTAURANT ON EAST FIFTH STREET.

J. H. Sass, former owner of the Arbor Cafeteria on West Fourth street, and for fifteen years engaged in the restaurant business in Los Angeles, has leased a large portion of the ground floor of the building at the southeast corner of Fifth and San Julian streets, where he will operate an old-style coffee house. The lease on the property was obtained through G. H. Webb of the commercials properties department of the W. H. Heitman Company. Mrs. Mary L. Parker is the lessor.

Mr. Webb also reports the leasing of the store at 115 East Eleventh street by Gus H. Bauer to T. L. Daniels and H. C. Bues, for a bakery, and the leasing of the property at the southwest corner of Fifteenth and Los Angeles streets for Elvira S. Taylor to the Pacific Supply Company, for the erection of an automobile service station.

At Wilshire Park.

R. E. Ibbetson & Co., who opened a selling campaign on Wilshire Park during the latter part of August, report the sale of 160 lots during a period of twenty-eight days. The tract is now practically sold out, according to Mr. Ibbetson.

SCHOOL IMPROVEMENTS

Plans for New Visalia Educational Buildings Are Completed.

[SPECIAL CORRESPONDENCE.]

VISALIA, Oct. 29.—Plans for the new buildings at the Visalia Union High School have been completed and construction work will start immediately upon the opening of bids on November 9, according to announcement by the Board of Education.

Among important improvements planned for the high school is new fencing around the whole athletic field. The new fence, it is hoped, will be in place in time for the next football game. The fence will start south from the southeast corner of the Science Building for about 400 feet, where there will be a large gate through which the race track may be extended when necessary.

A roadway will be left north of the creek, and the fence will be extended along the edge to prevent automobiles from entering the field. The new gymnasium will be inclosed on the west and south sides, with two gates leading through the field.

The west end of the field, back of the present High School Building, will make up part of the athletic field. The race track will inclose the gridiron and the baseball diamond will be constructed at one end of the football field. New shops will be constructed on the east end of the field and the remaining section will be converted into parking place for automobiles.

These improvements will be made gradually, as funds permit.

BIG ONTARIO TRACT WILL BE IMPROVED.

[SPECIAL CORRESPONDENCE.]

ONTARIO, Oct. 29.—One of the most important realty transactions in this vicinity in recent months and one which will play an important part in the further agricultural development of the Ontario district was that reported this week, in which the Frankish company sells to W. H. DeBerard a tract of seventy-four acres of unimproved land lying between G and Fourth streets and just west of the municipal wells, for a reported consideration of $25,000.

This is said to be one of the finest close-in undeveloped tracts in the vicinity of Ontario, and Mr. DeBerard is making plans for its improvement in the very near future.

Mr. DeBerard already has extensive holdings of vineyard and deciduous fruit properties in the Ontario-Cucamonga district, and it is expected that the tract just purchased will be set to both grapes and peaches. The purchaser also has plans for developing water on the land, as many near-by wells give evidence that it is to be had in plenty.

BUSINESS LEASES.

H. L. Suydam reports the leasing of the following business properties: For George R. Hooper, two-story factory building at the junction of North Alameda and North Main streets to K. L. Leaming for a garage and warehouse for auto trucks; for J. B. Featherstone, property corner Pasadena and Sixty-first avenues to Roy L. Tedford for battery service station; for R. C. Guirado, store 463¼ Gladys avenue, to Mizzini & Ramires for auto vulcanizing; for M. O. Bastanchury, stores 220-222 Commercial and San Pedro streets, to Southern California Milling Company for rice business; for the same owner 216 Commercial street, store and basement to Yomato Company for storage of oriental goods.

PLANTING TO GRAPES.

The owners of the McKim Ranch, one of the best-known properties in the Imperial Valley, are subdividing a portion of their holdings into grape vineyards. These tracts, ranging from ten to twenty acres in size, are being planted to the Malaga and Thompson seedless varieties. The sale of the properties is in the hands of H. S. Burns and A. J. Ashton, who have opened offices in the Title Insurance Building.

LIVE-STOCK MARKETS AT VARIOUS CENTERS.

[BY A. P. NIGHT WIRE.]

LOS ANGELES, Oct. 29.—Hogs (hard grain fed,) 125 to 175 pounds, 9.00; 175 to 225 pounds, 9.50.

Cattle (on foot, gross weights:) Steers, good, 6.50; medium, 6.00; cows, good, 5.00; medium, 4.50; bulls and stags, 3.00; calves, 125 to 150 pounds, 8.00; 175 to 225 pounds, 7.00.

Sheep—Ewes, 3.50@4.00; lambs, 7.00@7.50.

CHICAGO, Oct. 29.—Cattle, receipts, 1500. Compared with a week ago: Fed steers mostly 25 to 50 cents higher; spots up more; butcher cows and heifers 15 to 40 cents higher; canners and cutters 10 to 15 cents higher; calves mostly 25 cents higher; stockers and feeders 15 to 25 cents higher.

Hogs, receipts, 9000; 10 to 15 cents lower than yesterday's average; practical top, 8.75; light lights up to 8.00; bulk, 7.25@7.65; holdings light; pigs lower, around 8.00.

Sheep, receipts, 3500; today's receipts practically all packers direct. Compared with week ago: Fat lambs and yearlings 50 to 75 cents higher; wethers 25 to 50 cents higher; feeder lambs mostly 25 cents higher.

CALIFORNIA HIDE MARKET.

Quotations furnished by California Hide Corporation for stock dressed to their warehouse at 1000 Santa Fe avenue. Receipts from the interior for the twenty-four hours ending at 10 a.m. yesterday were: 358 hides, 110 pelts, 900 pounds tallow, 200 pounds wool.

Green salted hides—No. 1 steers, 7 per lb.; No. 2 steers, 6 per lb.; No. 1 bulls, 6 per lb.; No. 2 hides, 1½ less per lb.; grubby hides, 1½ less per lb.; kosher hides, 1 less per lb.; glue hides, 1 per lb.; No. 1 horse hides, over 60 lbs., 1.75 each; No. 2 horse hides, 40 to 50 lbs., 1.25 each; No. 1 horse hides, 30 to 40 lbs., .75 each.

Green salted kips—No. 1 steers, 6½ per lb.; No. 1 cows, 5½ per lb.; No. 1 bulls, 4½ per lb.; No. 2 hides, 1½ less per lb.; kosher hides, 1 less per lb.

Calf skins and kip skins—No. 1 calf skins, under 15 lbs., 12½ per lb.; No. 2 calf skins, under 15 lbs., 11½ per lb.; No. 1 kips, 15 lbs. to 25 lbs., 9½ per lb.; No. 2 kips, 15 to 25 lbs., 8½ per lb.; kosher skins, 1 less per lb.; glues, 1 per lb.; slunks, 2½@40 each.

Dry flint hides—No. 1 hides, 16 lbs. and up, 10 per lb.; No. 1 kips, 6 to 16 lbs., 11 per lb.; No. 1 calf skins, under 6 lbs., 11 per lb.; No. 2 hides and skins, 2 less per lb.; glue hides and skins, 2 per lb.

Pelts—Large, long wool, 40@70 each; medium, 20@40 each; short wool and shearlings, 10@20 each; lambs, 10@20 each; badly damaged and very small lambs, worthless.

Goat skins—No. 1 common, 10@30 each; No. 2, 5@10 each; badly damaged and small kids, worthless.

Tallow—No. 1, white and hard, 3 per lb.; No. 2, 4 per lb.; No. 3, dark and greasy, 1@3 per lb.

Wool—According to quality and condition, 6 cents per lb. and up.

FINANCIAL.

OFFICE OF THE TIMES,
Los Angeles, Oct. 30, 1921.

Bank clearings yesterday were $14,221,700.53, an increase of $1,792,777.28, as compared with corresponding day in 1920.

	1921	1920	1919
Monday	$13,000,179.04	$15,148,943.13	$10,289,407.96
Tuesday	13,811,971.53	18,148,871.63	5,456,431.35
Wednesday	14,439,080.02	23,308,032.27	4,473,226.03
Thursday	14,997,980.45	19,[illegible]	4,922,248.04
Friday	15,068,107.22	11,977,846.09	5,127,550.99
Saturday	14,221,700.53	12,458,098.25	5,144,511.97

LOCAL STOCK EXCHANGE.

[The following were the closing prices and sales, as posted yesterday at the Stock Exchange Building.]

BANK LIST.

	Bid.	Asked.
California Bank	$195.00	$205.00
Citizens Nat. Bank	267.50	275.00
Commercial National	160.00	175.00
Farmers' & Merchants' Nat.	310.00	325.00
First National	445.00	465.00
Guaranty Tr. & Sav.	290.00	300.00
Merchants National	175.00	195.00
Security Tr. & Sav. Bank	250.00	270.00
Union Bank & Trust Co.	175.00	190.00
U. S. National Bank	180.00	190.00

BOND LIST.
(With Accrued Interest.)

	Bid.	Asked.
Associated Oil Co.	97	100
Assoc. Oil Co. 1st Mtg.	94½	....
California Pac. Ry.	47½	....
Corona Power & W. Co.	97½	....
Pasadena Water Co.	97½	....
Edison Elec. Co. 1st Ref.	97¼	....
Home Telephone Co.	88	88
Home Tel. Co. 1st ref.	75	80
L. A. Gas & Elec. Co.	88	89
L. A. Pac. 1st Con. Mtge.	80	....
L. A. Pac. Ry. 1st Refg.	68	....
L. A. & Pasadena El. Ry.	72	....
L. A. Railway Co.	97	....
L. A. R. R. Corp. 5s	84	85
L. A. Trustion Co.	71¾	....
Mission Trans. & R. Co.	80	....
Nationas Co. of Cal.	69	75
Pas. & Mt. Lowe Ry.	70	....
Pacific Elec. Ry. Co.	70	71
Pac. Light & Power Co.	89¾	....
Pac. L. & P. gtd.	94	....
Sta. Mon. Bay R. W. Co.	60	....
S. Jos. L. & P. Co. Ser. B	89¾	....
S. Jos. L. & P. Co. Ser. C	90	....
S. Jos. L. & P. Co. Ser. D	101¾	102¾
S. Cal. Edison Gen. Mtge.	87½	88
S. Cal. Edison G. & R. 5s	94	....
S. Cal. Gas 1st mg. 40Y 6s	89¼	....
S. P. R. R. Co. 1st Refdg.	76	....
Union Oil Co.	74¼	....
Union Transportation Co.	90	94¼
U. S. Long Dist. T. & T. Co.	62	70

INDUSTRIAL LIST.

	Bid.	Asked.
Cal. Delta Farms	$ 55.00	65.00
Cal. Packing corp.	104.75	65.00
Cons. Realty Co.	75.00	85.00
Globe Gr. & Mill. pfd.	90.00	....
Globe Gr. & Mill Co.	60.00	61.00
Goodyear T. & R. pfd.	99.00	....
Goodyear Textile Mills	69.00	71.00
Hawaiian C. & S. Co.	30.00	33.00
Home Builders, pfd.	.30	....
Home Builders, com.	....	....
Home Service Co. com.	40.00	47.00
L. A. Gas & Elec. pfd.	94.00	....
L. Investment Co.	....	.97
Occidental Life	125.00	....
Pac. Mutual Life	450.00	480.00
S. Joaquin L. & P. pfd.	94.00	....
S. Joaquin L. & P. com.	14.00	....
S. Monica 1st pfd.	100.00	....
S. Cal. Edison, pfd.	100.00	....
S. Cal. Edison com.	92.75	....
S. Counties Gas pfd.	98.00	....
Sun. Drug Co.	1.25	1.50
Title I. & Tr. Co.	150.00	200.00
Union Sugar Co.	18.50	19.50

OIL LIST.

	Bid.	Asked.
Amalgamated Oil	$ 85.00	$ 91.50
American Crude Oil	.07½	.10
Associated Oil	101.00	102.00
Central	1.00	1.12½
Continental Oil	....	.12
Fullerton Oil	.75	.80
Gen. Pet. com.	80.00	83.75
Jole Oil Co.	....	.12
Lake View No. 1	1.00	1.05
Maxco Oil Co.	1.00	....
Midway Northern	....	.50
Mt. Diablo	....	.50
Nat. Pac. Oil Co.	.50	.60
New Penn. P. Co.	.20	.27
Olinda Lend	.18	.21
Palmer Union pfd.	.20	....
Palmer Union com.	.07	.08
Republic Pet. Co.	.11½	.12
Rio Ranch Co.	1.00	1.10
Union	152.87½	153.00
Union Oil of Delaware	22.87½	23.00
United Oil Co.	.50	.60
Victor Oil Co.	.10½	....
West Coast pfd.	100.00	....
White Star Oil Co.	.06	....

MINING LIST.

Oatman District—	Bid.	Asked.
Adams Mining	$ .07	$ .07½
Arizona Tom Reed	.01	.02½
Argo Mines	.02	.03
Big Jim	.02	.03
Black Range	.01	.02
Boundary Cons.	....	.07
Gold Dust	....	.11½
Gold Ore	.03½	.04
Lexington Ariz.	.02	....
Lucky Boy	.02	.03½
Nellie Mining	.03½	....
Oatman United	.03½	.03
Sunnyside	.03	.04
Telluride	.03½	....
Tom Reed	.33	....
United American	.14	.15½
United Eastern	2.75	2.75
United Western	.03	....
Other Districts—		
Rose Gold Mining	.03½	.05
Consolidated Mines	....	.01½
Iberia Mining	4.00	4.37½
Ore Amigo	.01	.02
Simon Silver Lead	.04	.05
Virginia Louise	.13½	.15
Yellow Pine	....	.05

SALES.

Morning session: 10 Associated Oil at 102.00; 25 do. at 101.50; 1000 Adams Mining at .07; 2000 do. at .07; 1000 do. at .07; 2000 do. at .07; 1000 do. at .07½; 1000 do. at .07½; 1000 do. at .07½; 75 Gen. Pet. at 80.00; 10 do. at 84.00; 1 do. at 85.00; 5 Globe Grain & Mill com. at 60.00; 1 do. at 58.50; 5 Globe Grain & Mill pfd. at 90.00; 1 Goodyear Textile at 69.00; 1 do. at 68.00; 10 do. at 70.00; 1 do. at 71.00; 1000 Goodyear pfd. at 99.00; 2 do. at 98.00; $100 Liberty 4¼s at 94.80; $2.50; 1 $100 Red Liberty 4¼s at 94.80; 2 $1000 Victory 4¾s at 99.68; 10 Lake View No. 1 at 1.00; 1 $50 do. at 99.00; 100 L. A. Investment at 97.00; 500 do. at 96; 1000 do. at 96; 500 do. at 96.02½; 200 do. at 96.05; 213 do. at 96; 90 do. at 96.05; 14 do. at 96.04; 100 do. at 96.05; 500 do. at 96; 1000 do. at 96.02½; 1000 do. at 96.05; 1000

NEWS ITEM

Report just received states Pacific Oil is expected to be placed on a 4% dividend basis.

Associated Oil

Interesting developments having a direct bearing on the future price of this issue are expected. Send for our analysis of Associated Oil.

Private Wire Service With New York, San Francisco and Other Markets

"Prompt and Efficient Service"

A. W. COOTE

Member
Chicago Board of Trade
Los Angeles Stock Exchange
San Francisco Stock Exchange
New York Curb
614 South Spring Street
Phones: 60151 Main 4117
6716 Hollywood Blvd.
Los Angeles
Long Beach, Fresno, Bakersfield, Taft, Cal.; Phoenix, Ariz.

(New Issue)
$5,000,000
Central Steel Company
20-Year 8% First (Closed) Mortgage Sinking Fund Gold Bonds
Dated Nov. 1, 1921. Due Nov. 1, 1941.

Bonds Non-Callable Before Maturity

Company's customers include manufacturers of automobiles, tractors, oil well drilling tools, boilers, agricultural implements, forging, etc.

Bonds secured by direct closed first mortgage on all real estate, plants, fixtures and equipment now owned by company.

Volume of sales increased from $11,600,000 in 1916 to $34,700,000 in 1920. For 5 years and 8 months ending August 31, 1921, the combined net profits available for interest averaged 5.90 times annual interest on these bonds.

Net quick assets as of August 31, 1921, equals 4.18 times bond issue.

Semi-annual sinking fund provides for purchase and retirement of bonds by maturity at 107½.

Price 98½ and Interest, to Yield 8.15%. Bonds sold on partial payment plan.

Details upon request.

Howard E. Rath Company

Established 1910
Investment Securities
Members L. A. Stock Exchange
510 Security Bldg. Los Angeles.
Telephone 806-61.

Public Utility Bonds

Investment Inquiries Invited

Jno. O. Knight & Co.
Stocks—Bonds
411-14 Van Nuys Bldg.
Members Los Angeles Stock Exchange — Telephone 10584

Standard Oil Dividends

	Quarterly	Payable
Atlantic Ref. Pfd.	$1.75	Nov. 1
Eureka Pipe Line	2.00	Nov. 1
Indiana Pipe Line	2.00	Nov. 15
Prairie Oil & Gas	5.00	Oct. 31
Prairie Pipe Line	5.00	Oct. 31
Union Tank Car Com.	1.75	Dec. 1
Union Tank Car Pfd.	1.75	Dec. 1

These issues are like clocks in the regularity of payment of their dividends.

Our service on the Standard Oils is of the best.

Information on any of the sixty issues cheerfully furnished on request.

STANDARD OIL DEPARTMENT
ARONSON & COMPANY
Herman W. Hellman Bldg.,
Los Angeles, Cal.
Phone Bdwy. 5750.

Business; Financial; Markets; Investments.

DAILY TRADE TALK.

October Balances Show Healthy Business Condition; Cotton Review; Gossip of the Street.

BY CHAPIN HALL.

For the purpose of business consideration the month is over, and while statistics will not be available for a few days the period has been one of further development and expansion, somewhat less pronounced, perhaps, because of a slowing down incident to the threatened railroad strike, but sufficient, nevertheless, to confirm the opinion of the economic diagnosticians which is to the effect that business, in practically all of its phases, has definitely entered upon better days. Prices are nearer stabilization, and the unemployment situation at large is less serious than it was a month ago. With underlying conditions more sound, and confidence better established there appears to be a firm basis for future progress.

It is likely that Los Angeles will again lead the country in bank clearing increase while building construction, both in value and volume, has made a new record for the month. There has been no decline in living costs. On the contrary these show a slight fractional increase, indicating that the bottom has been reached in this readjustment, at least temporarily. Retail trade is growing in volume, and although affected slightly by two unseasonable warm spells shows a healthy undertone which bespeaks a heavy holiday trade. In practically every instance the physical volume of goods sold is greatly in excess of last year.

COTTON MARKET.

Thanks to the high basis being paid for California cotton at present, growers in this State are receiving much better prices for their crop than the southern cotton belt grower. Los Angeles cotton brokers report that between 200 and 350 points more than the New York quotations for the contract month, January, are being paid to growers in the interior. Reduced to dollars and cents this means that the Californian is getting from 20½ to 22 cents a pound for his cotton, while the southerner is only getting 18 to 18½ cents. However, many local cotton men think that this high basis for the California crop will soon be reduced.

The California crop is being sold as fast as it is picked and ginned and so far shows no signs of suffering from the general laxity of demand reported from the East. Now that all the government estimates are out and the 1921 crop is a known quantity, the eastern mills have practically ceased buying, waiting for prices to fall off. And prices have responded to this cessation in demand, declining on an average of 1 cent a pound last week. The growers in the South, however, are in a good position to hold off shipments and resist further declines in price.

The Liverpool market is still buying American cotton rather heavily although its demand has fallen off considerably after its great wave of buying ten days ago. English ideas concerning prices are a little low and have a bearish tendency on the New York market.

A letter received by the Edward M. Fowler Company from the Barry, Thayer Company, Boston cotton brokers, described very well the situation in the eastern mills. "Trade is not active," says the letter, "and staples are especially weak. Prices in the Mississippi Delta have fallen off from 3 to 4 cents a pound in the last two or three weeks. The mills do not show any interest in staple cotton." A large percentage of the California crop is composed of this long-staple cotton, and there is a good possibility that this eastern condition will soon be reflected in local prices.

BANK CLEARINGS.

Bank clearings totaled $85,473,367.66 last week, an increase of $2,163,421.73 over the same week last year. They fell off slightly during the early part of the week, but jumped far ahead of the 1920 figures during the last few days.

The clearings for the month with one day estimated are $366,185,895, a net gain for the month of approximately $14,000,000.

BOND MATURITIES.

The principal bond maturities for Nov. 1, 1921, total $177,918,700. This total includes $150,000,000 United Kingdom of Great Britain and Ireland 5½ per cent secured notes, and also $3,333,000 American Tobacco Company 7 per cent notes.

LIVE-STOCK POPULATION.

Number of live stock in various countries, so far as reported, at a recent date, compared with the number before the war:

	Number	1914.	1920.
Kind.	Countries.	Number.	Number.
Cattle	29	379,263,000	394,974,000
Sheep	25	252,957,000	260,321,000
Swine	27	152,488,000	146,100,000

Just before the war the total number of live stock in all countries for which dependable reports were available were: Cattle, 491,000,000; sheep, 605,000,000, and swine, 183,000,000. The countries included in the above statement, therefore, had 77 per cent of the total reported cattle for all countries, 58 per cent of the sheep, and 83 per cent of the swine.

The average number of animals per 100 of human population, in the countries included above and for the prewar dates, were: Cattle, 37; sheep, 40, and swine, 26.

FOSTER OPERATIONS.

Texan Well No. 1, in Breckenridge Texas field, financed and drilled by the Fred B. Foster Company of Los Angeles, has been brought in as a successful producer, according to an announcement by the Foster company. The output is said to be 600 barrels per day. Officials claim that this makes the third well which the Fred B. Foster Company has drilled successfully within the past four months. Kentuck, and Optimo, both in the vicinity of Texan, are all producers, Optimo being particularly successful with a flow equal to that of Texan.

COMMISSION FINDINGS.

United Stages, Inc., has been given permission by the Railroad Commission to change its routing between Los Angeles and Brawley to use twelve miles of State highway recently completed. Thermal and Mecca are cut out by the rerouting, but the company agrees to take care of these towns by another line operating to Blythe.

The application of M. R. Payton to operate a freight truck service between Los Angeles and Bishop was denied.

Southern California Edison Company was given permission to use not exceeding $2,194,750.99 of the proceeds obtained from the sale of stock previously authorized to finance its July and August construction expenditures. The engineering department of the commission; after a check of the work, reported the expenditure to be reasonable.

The Santa Monica Bay Home Telephone Company was authorized to sell $5000 of its first mortgage 5 per cent bonds at not less than 70 and accrued interest at $12,500, 6 per cent note and $15,000 of its preferred stock at not less than 85. The proceeds are to be used to purchase a building now leased by the company in Ocean Park.

William H. Powell and associates, proposing to operate under the name of Packard Stage Line, were granted a certificate for automobile passenger service between Los Angeles and Bakersfield via the Mojave and Tehachepi route. The Motor Transit Company, which now operates over the Ridge Route, was denied a permit for the Tehachepi route. The part of the route now covered by Motor Transit Company from Los Angeles to Lancaster is excluded from the Packard Stage Line operative rights.

LOS ANGELES STOCKS.

Trading on the Los Angeles Stock Exchange yesterday was a little more active than the Saturday average. Important price fluctuations occurred in several of the leading stocks. Associated Oil declined three and one-half points and the final sale reported was at 70 1½. The Union issues, in which the speculative interest has been centered, remained practically unchanged, the California company's shares gaining one-eighth and the Delaware company losing three-eighths of a point. Tom Reed lost two points, closing at 32 bid. Los Angeles Investment stock was fairly active and netted a one-point advance. Goodyear Textile was the heaviest gainer of all the industrials, jumping three points after comparative inactivity earlier in the week.

BUSINESS READING.

The following periodicals are on file in the sociology department of the Los Angeles Public Library, Metropolitan Building, Fifth and Broadway:

A unique chain store system—the Piggly Wiggly.—[American Exporter, November, 1921.

The decline of gold as a credit base by R. H. Tingley. Federal taxation and foreign trade. Price changes since 1913. Masaryk, master builder of Czecho-Slovakia, by J. W. Harrington.—[Annalist.

Plan to create a commission to determine the funding of Allied war debt. Reasons for the advance in oil prices. Employee representation in industrial plants. The Shipping Board and its separation from the Emergency Fleet Corporation.—[Chronicle, Oct. 15, 1921.

American business opportunities in Bolivia, by F. L. Hoffman. The automobile insurance situation, by Hartwell Cabell. Criticism of the United States by men of affairs in Europe. The danger of interpreting the confusion of European public finances as meaning a general economic collapse.—[Economic World, Oct. 15, 1921.

The Federal Reserve Board and foreign trade. Report of Pearse mission on cotton growing in Brazil. The petroleum industry in Mexico. World resources of nitrogen products. Production of castor oil in Argentina.—[Commerce Reports, Oct. 24, 1921.

Some aspects of Italy's war finances. The second of a series of articles describing the financing methods in the tobacco industry. Business and financial conditions abroad.—[Federal Reserve Bulletin, October, 1921.

Consumers' Power Company of Michigan: analysis by Raymond V. Sykes. Discussion of the Transportation Act of 1920.—[Financial World, Oct. 24, 1921.

Development of a Mexican merchant marine. The automobile industry in Mexico. Mexico's cotton crop. Production and exports of bananas in Mexico.—[Jol. American Chamber of Commerce in Mexico, October, 1921.

The shifting of taxes on sales of land and capital goods and on loans. Reorganization of instruction in finance in university schools of business, by W. H. Lough. Unit costs as a guiding factor in buying operations, by George E. Putnam.—[Jol. of Political Economy, October, 1921.

Foreign exchange and trade: the rise in the pound. Suggested plan for stabilization of exchanges: new international currency proposed. Remedies for trade depression.—[London Times Trade Supplement, Oct. 15, 1921.

The problem of railroad control, by Emory R. Johnson. The Bank of England and the money market, by J. E. Norton. Unemployment relief in Great Britain, by C. H. Northcott. Practical tests of the Transportation Act, by A. M. Sakolski.—[Political Science Quarterly, September, 1921.

MINOR FLUCTUATIONS.

Stock Market Changes Are Fractional; Strike News No Longer Influences Trading; Exchanges Stronger.

BY ALEXANDER DANA NOYES,
Financial Editor New York "Times."
[EXCLUSIVE DISPATCH.]

NEW YORK, Oct. 29.—From the course of today's stock market, it would seem that such influence as the official abandonment of the railway strike exerted, had ended with Friday's recovery. Today's changes in the railway shares were only fractional and the business done in them was small.

The real story of the stock exchange's attitude toward the whole brotherhood incident may be read best in the movement of this group of stocks during the entire two weeks' period since the order for a strike was issued. There were declines on the first business day following that news, but practically all the railway shares scored net advances for last week as a whole, and they now range 1 to 3 points above the prices at which they stood just before the "strike call."

Today's movement of the industrial shares was as irregular and uncertain as that of the railways; It was the bond market which gave the more definite signs of changing sides. Many of today's advances, notably in high-grade foreign securities, were noteworthy for a two-hour Saturday market and the amount of business done was substantial. As compared with the end of the preceding week the upward trend of investment bonds has been emphatic as most of them stand five points or more above the year's lowest price. The gradual enhancement of value for outstanding fixed-revenue securities is a perfectly logical response to the state of the money market and the Federal Reserve position; both of which have already turned Wall street's discussion to the prospect of an exceedingly strong investment market during or after the year-end, and of a lower interest rate for future offerings of new loans.

On the whole the foreign exchange market was stronger today; German marks being the exception. The foreign mail of today brought in the more precise provisions of the Wiesbaden agreement between France and Germany, for payment of reparation dues in goods and not in cash. Of these, perhaps, the most interesting is the stipulation that the French government has the right to call for delivery in a given year of "payments in kind," which would more than cover the French share in that year's total stipulated reparations payments. If so, the excess would be credited to Germany on the next year's reparations account.

TREND OF WEEK ON MARKET REVIEWED.

BUREAU SUMMARIZES ACTION OF CHIEF COMMODITIES AT PRODUCE MART.

Following is the summary of the movement of the principal commodities on the Los Angeles produce market as compiled yesterday by C. L. Brown, local representative of the United States Bureau of Markets and Crop Estimates:

"Heavy offerings of local apples of ordinary quality which have been selling at low prices have hindered the movement of the better grades. The cheaper grades have been sold in large amounts, but the better quality fruit has not even moved moderately. Watsonville Bellefleurs, fancy four-tier, sold at $1.25 @$1.50 throughout the week with most sales at $1.35@$1.40. Fancy and extra fancy Washington Jonathans, and Oregon Spitzenburgs sold at $2.50@$3.00 per box, but sales were in small lots and few in number. Last season on October 28, Bellefleurs sold at $1.60@1.75 for fancy four-tier, which is about 25 cents per box higher than this season. For the same date, loose Jonathans from Utah sold at 5@6 per pound last year, which is the same price as at present.

"Storage holdings continue to increase and are almost double the holdings of last year, there being 680,873 boxes in storage on Oct. 24, 1921, compared with 361,831 boxes same date 1920 and 477,119 boxes on Oct. 26, 1919.

"The carlot receipts of the past week were fifty-six California, one Idaho, six Utah and one Washington. Only one car was diverted out. For the corresponding week last year, there were forty-five cars of California apples, fourteen Utah and nine Idaho, and three diversions. The movement of California apples to this market is heavier, but from other States lighter than for the corresponding week last year.

"The volume of the potato movement to retailers varied from day to day, but as a whole, potatoes have moved moderately throughout the week at practically unchanged prices. During the past two weeks the prices of potatoes direct to retailers have remained nearly stationary, although there have been slight fluctuations in the carlot market. However, the best Stockton Burbanks have sold in carlots at $2.75@$2.85 per hundredweight, and Idaho Russets, U. S. Grade No. 1 moved mostly at $2.65@$2.75 per hundredweight. Last year the market during the corresponding week was practically the same as regards demand and movement, but prices to retailers ranged from $2.25@$2.75 for the best Burbanks, while this year the range is 50 cents per hundredweight higher for the same stock.

"The receipts this week consisted of 141 cars California and forty-nine Idaho, and there were twenty-three diversions. This is heavier than the corresponding week a year ago, when 129 cars California and sixteen Idahos arrived and forty-four cars were diverted. It is also much heavier than the preceding week of this season when a total of 131 cars arrived from all sections and twenty-three were diverted. Idaho Russets still continue to arrive in about three times the volume they did last year.

"Although onion receipts were heavier than the preceding week, prices advanced because of the general onion situation. The eastern crop is light and eastern markets offer a good outlet for the Stockton onions, which are practically the sole source of supply for Los Angeles late onions. Last year eastern markets were too low to take California onions, and more onions came to this market. Prices have advanced from $4.25 per hundredweight, for the best Stockton White Globes to $5.50 during the week. During the last two days the market has advanced a full dollar, and the movement has been good. Los Angeles storage holdings of onions on Oct. 24, 1921 were 22,390 sacks, on Oct. 24, 1920, 52,105 sacks and Oct. 26, 1919 were 57,650 sacks, so the storage holdings are below normal locally for this time of the year. During the week seventeen cars arrived and one was diverted, compared with eleven arrivals and five diversions the preceding week.

"Grapes have moved moderately and prices have changed, but little throughout the week. Offerings have cleaned up well, but there has been no shortage. Tokays are becoming scarce, but more Red Emperors are being offered. During the week twenty-seven cars arrived compared with sixteen cars from outside points last week. The price range of table grapes is from 5@9 cents per pound, depending on variety and quality, with most sales around 6@7 cents. Last year the table grapes on this same date ranged from 8@13 cents per pound with Malagas ranging the higher price from 11@13, while Tokays are highest now with a range of 7@9 cents per pound. Red Emperors are now being offered in liberal quantities at 6@7 per pound.

REVIEW OF TRADE.

[EXCLUSIVE DISPATCH.]

CHICAGO, Oct. 29.—Marshall Field and Company in their weekly review of the wholesale dry goods trade says:

Current wholesale distribution of dry goods fell short of last week although considerably ahead of the same period last year. Although road sales are several times as large as a year ago they also show a slight decline over the previous week, and there were fewer customers in the market. Continuance of warm weather was held responsible for the temporary check in wholesale dry goods business. Collections show a marked improvement.

Dun's Review of the Chicago trade say:

Satisfactory distribution of fall merchandise is the outstanding feature of current trade. Buyers are giving most attention to essentials and staple articles that the most reasonably priced moved best. Wholesale orders are two or three times as heavy as at the corresponding time last year. There is a notable improvement in commitments for spring delivery while early orders for the holiday trade are beginning to come in encouraging volume. Manufacturing does not show improvement. Merchants are in the city markets in somewhat larger numbers than usual.

The John V. Farwell Company's weekly review of trade says:

Wholesale dry goods business for October has made a good showing. Compared with October of last year the number of road orders received and the volume show a large gain. The number of buyers in market for the month shows a good gain. All indications point to further good business expansion when uncertainties in regard to railroads, taxes and valuations are removed. Collections are improving.

SILVER QUOTATIONS.

[BY A. P. NIGHT WIRE.]

NEW YORK, Oct. 29.—Foreign bar silver, 71; Mexican dollars, 54¼.

LONDON, Oct. 29.—Bar silver, 41¼d per ounce. Money, 1¾ per cent.

Good Municipal Bonds

Legal investment for California Savings Banks. Tax exempt in California and exempt from Federal Income Taxes.

City and County of San Francisco 4½%
Due 1949 to 1956 at prices to yield 5.20%

Pomona City High School 5½%
Due 1950 to 1961 at prices to yield 5.25%

PASADENA
614 Chamber of Commerce Bldg.
HOLLYWOOD
6404 Hollywood Blvd.
SAN DIEGO
624 First National Bank Bldg.
SEATTLE
OAKLAND
SAN FRANCISCO
PORTLAND
NEW YORK

BLYTH, WITTER & CO.
521 Trust and Savings Bldg., Los Angeles
Sixth and Spring Streets
Phone Broadway 327

Safe November Investments

MUNICIPAL AND DISTRICT BONDS
(Tax Free)

	Rate	Maturity	Yield
*Federal Land Bank	5	1931-41	5.00%
*City of Santa Monica School	6	1944-51	5.40
*James Irrigation District	6	1939	6.20
*Reclamation District No. 784	6	1937	6.50

CORPORATION BONDS

Pennsylvania Ry. Equip. Tr.	6	1933	6.00
Illinois Cent. Ry. Equip. Tr.	6	1934	6.00
†*Southern California Edison	6	1944	6.75
†*Pacific Gas & Electric	7	1940	6.80
†*San Joaquin Light & Power	7	1951	7.00
Swift & Co.	7	1931	7.00
†*Southern California Gas	7	1951	7.10
†*Bay Farm Island, Inc.	7	1924-28	7.50
*Northern Arizona Land Co.	8	1924-31	8.00
Penn-Ohio Power & Light	8	1930	8.10
Fisk Rubber Co.	8	1941	8.10

*Tax Exempt in California.
†Legal Investment for California Savings Banks, or sold subject to certificate as such.

HUNTER, DULIN & CO.
GOVERNMENT, MUNICIPAL AND CORPORATION BONDS
I. N. Van Nuys Building
Los Angeles
Phone Main 6801
SAN FRANCISCO
OAKLAND

ESTABLISHED 1912

For Your Next Investment
Make a Selection from this Diversified List of Safe, Remunerative, High-Grade Securities:
We offer the Following Subject to Prior Sale and Change in Price:

	Rate	Maturity	Yield
FOREIGN:			
Govt. of Argentine Nation Treas.	7	1923	99%
Province of Ontario Non-Callable	6	1943	97
City of Rio de Janeiro, Brazil, 25-yr.	8	1946	99½
United States of Brazil, 20-year	8	1941	102
MUNICIPALS:			
Los Angeles School District	5½	1928	100.50
Los Angeles Mun. Imp. Dist. No. 11	5¼	1947	98
City and County of San Francisco School	4½	1940	96.50
City and County of San Francisco Water Works	4½	1928-29	96
City of Sierra Madre Water Works	5½	1951-55	100
CORPORATIONS:			
Citizens Land & Water Co. First Mtge.	6	1933-37	100
Ellison Ranching Co. First Mortgage	8	1925-26	100
Los Angeles Gas & Elec. Corp. G. & R. Mtg.	7	1937	100½
Keystone Steel & Wire Co. First Mtge.	8	1941	102½
Pacific Light & Power Corp. 1st & Ref. Mtg.	5	1951	96½
San Diego Cons. Gas & Elec. 1st Mtge., Gen'l.	5	1939	91
Southern California Edison Co. Gen'l Mtg.	5	1939	93
Southern California Edison Co. Gen. & Ref. Mtg.	6	1944	101½
Western States Gas & Elec. Co. 1st & Ref.	5	1941	96½

Send for Details on the Issues that Interest You.

Drake, Riley & Thomas
Government, Municipal and Corporation Bonds
SANTA BARBARA, 1014 STATE STREET, TELEPHONE 494
LOS ANGELES, 314 VAN NUYS BLDG., TELEPHONE Pico 787
PASADENA, 16 SO. RAYMOND AVE., FAIR OAKS 58

Sound Financing

Public utilities in the State of California operate subject to the regulation of the State Railroad Commission. The power rests in that body to make rates, to approve financial programs, extensions, etc.

Bonds issued by the utilities must be first authorized by the Commission and the proceeds expended under its supervision and direction. Investors in these securities are thereby assured of the legitimate and careful use of their moneys.

Decisions handed down show conclusively that this State intends public utilities to receive a proper return upon their investment.

This firm believes in the stability of California Public Bonds as a class. We have underwritten important bond issues of some of the larger utility corporations, which are sound and conservative investments. We find pleasure in the belief that in this financing we are contributing to the upbuilding of California and to the common good of her industries, her cities and her people.

BOND & GOODWIN & TUCKER
INCORPORATED
TITLE INSURANCE BUILDING
LOS ANGELES
SAN FRANCISCO — SEATTLE — PORTLAND

8% DIVIDENDS GUARANTEED
An Assured Income with 14% Anticipation
$300,000 Preferred Stock—With Common Stock Bonus
UNITS OF $400 UP—MONTHLY PAYMENTS
All preferred stock will bear 8% and be retired at 110 with accrued dividends. Every possible safeguard provided for protection of investor. No promotion expense or commissions. WRITE OR CALL FOR BOOKLET AND FINANCIAL PROSPECTUS.
Wilshire Club Court (Inc.)
226 Merchants National Bank Bldg. — Broadway 8288.

Wm. R. Staats Co. Government, Municipal and Corporation **BONDS**
Orders executed in Listed Securities.
San Francisco — Los Angeles, 649 S. Spring St. — Pasadena

Merrill, Lynch & Company
MEMBERS NEW YORK, CHICAGO, DETROIT, CLEVELAND STOCK EXCHANGES.
214 I. N. VAN NUYS BUILDING. PHONE 62575.

icipal Bonds

for California Savings
mpt in California and
deral Income Taxes.

f San Francisco 4½%
t prices to yield 5.20%

High School 5½%
t prices to yield 5.25%

BLYTH, WITTER & CO.
521 Trust and Savings Bldg., Los Angeles
Sixth and Spring Streets
Phone Broadway 327

er Investments

DISTRICT BONDS
Free)

	Rate	Maturity	Yield
	5	1931-41	5.00%
l	6	1944-51	5.40
	6	1939	6.20
34	6	1937	6.50

TION BONDS

r	6	1933	6.00
	6	1934	6.00
	6	1944	6.75
	7	1940	6.80
	7	1951	7.00
	7	1931	7.00
	7	1951	7.10
	7	1924-28	7.50
	8	1924-31	8.00
	8	1930	8.10
	8	1941	8.10

ings Banks, or sold subject to certification

OUGLIN & Co.
L AND CORPORATION BONDS
Nuys Building
Angeles
Main 6801
PASADENA
SAN DIEGO

xt Investment

his Diversified List
gh-Grade Securities:
Prior Sale and Change in Price:

	Rate	Maturity	Price and Interest	Yield About
	7	1923	99¾	7.20
	8	1943	99	8.15
	8	1946	99¼	8.00
	8	1941	100	8.00
	5½	1928	100.58	5.40
	5½	1947	98	5.50
	4½	1940	90.10	5.35
Works	4½	1926-28		5.40
	5½	1951-55		
	6	1933-37		7.00
	8	1925-26	100	8.00
	7	1931	100¼	6.15
	8	1941	98½	8.00
	5	1951	88½	6.00
ent'l	5	1939	91	6.10
	5	1939	88	6.00
ef. Mtg	6	1944	93¼	6.70
f.	5	1941	81¼	

ues that Interest You.

& Thomas
nd Corporation Bonds
GELES
S BLDG.
ne 797
PASADENA
18 SO. RAYMOND AVE.
FAIR OAKS 26

EED
Dividends. Every
expense of com-
PROSPECTUS.
Broadway 3252.

BONDS
Pasadena

any
EXCHANGES.
PHONE 62810.

All New Katherine and Ontman Gold Stocks
as well as Huntington Beach and Mid-Continent oils
Bought, Sold, Quoted.
Give your buying and selling orders to our Unlisted Department. You are assured of a brokerage service satisfactory in every way.
E. H. SCHIEK & COMPANY
BROKERS
TELEPHONE PICO 3891
1015 STOCK EXCHANGE BLDG.—635 SO. SPRING ST.
MEMBERS LOS ANGELES STOCK EXCHANGE

Government, Municipal and District Bond Offerings

	Rate	Yield About
Argentine Treasury 1903 Notes	7	7.20
Brazil Government (per £200)	5	8.30
Brazil Rys. Gt. Reclasion (per £200)	4	7.86
Brown County Road Imp. District No. 14	6	6.00
Brown County Road Imp. District No. 14	6	6.00
Kingdom of Belgium	7½	
Los Angeles Munic. Imp. Dist. No. 11	5¾	6.00
Caribbean, Gov't of, Public Improv.	5½	5.62
Cameron Co., Texas, Water Imp. Dist. No. 5	6	7.35
Cameron Co., Texas, Water Imp. Dist. No. 5	6	7.35
Cameron Co., Texas, Water Imp. Dist. No. 5	6	7.35
Cameron Co., Texas, Water Imp. Dist. No. 5	6	7.35
Consolidated Textile 1st S. F. Conv.	8	8.10
Del Rey Water Co. Unif. & Rfdg.	7½	7.35
Empire Tank Line Equipment Trust	8	8.10
General Petroleum S. F. (1st Mtge.) Notes	7	7.35
Glendora Independent Water 1st Mtge.	7	7.00
Hotel Orpheum L. A. 1st (Closed) Mtge.	7	7.00
Los Angeles Gas & Elec. Series "A" Gen.	7	7.15
Midway Gas 1st & Ref. Mtge.	6	8.00
National Leather Co. Gold Notes	8	8.50
New England Oil Refining 1st Mtge. S. F.	8	8.10
Northwestern Elec., Portland, Ore. 1st Mtge.	6	7.15
Pacific (Cal.) Power Co. 1st Mtge.	5	6.38
Pacific Light & Pwr. 1st & Ref.	5	5.80
Pacific Electric Railway, 1st Mtge.	5	7.50
U. S. Long Distance Telephone 1st Mtge.	5	7.25

Bond Investment for California Savings Banks or offered Subject to certification as such.

†Free from Federal, State and Local Taxation.
*Free from California Personal Property Tax.

Stevens, Page & Sterling
Government, Municipal and Corporation Bonds
Van Nuys Bldg. Telephones 61872 or Pico 3076
Los Angeles

Pittsburg capitalists have authorized the construction of reduction plants in California, Utah, Colorado and Nevada which, with installed machinery, will cost more than $13,125,000. The buildings have been contracted for in Los Angeles and these alone will exceed $1,000,000, on a cost plus basis. To handle this great contract more capital is needed and a limited number of shares of

GOLDEN STATE CONSTRUCTION COMPANY

stock is offered to the public at par, $1.00 per share. This we consider an excellent investment for conservative buyers who are ready to take large dividends. This company has three years work ahead and is signing new contracts as fast as they can be absorbed.

An opportunity for investment worthy of your careful inquiry if you have from $500 up. All information at the company's general offices. If more convenient ask by mail.

C. A. GREENWOOD
Secretary-Treasurer,
415-416 Delta Building

HIGHER PRICES FOR SEASONED STOCKS INEVITABLE.

The ever increasing surplus of funds in various Banking Institutions will be put to work through the purchase of high-grade securities, and the Bond Market is already beginning to give evidence of higher prices as a result of this class of buying.

Higher Bond prices means lower Bond yields, and investment funds will necessarily be compelled to turn to high-grade seasoned Stocks in order to derive a reasonable return.

You can profit by this move by making a selection of attractive Stocks and write for copy of our booklet describing the Monthly Investment Plan, which will enable you to accumulate good securities without risk.

MARKET SUGGESTIONS ON REQUEST.

RAYMOND & COMPANY

The Trust Office, 2 Wall Street, New York, N. Y.	Telephone Pico 540	821 Stock Exchange Bldg. 639 S. Spring Street, Los Angeles, California.

LOGAN & BRYAN
636 South Spring St.
Private Wires
Atlantic to Pacific—United States and Canada
Members All Leading Exchanges
Pasadena Santa Barbara Coronado

McDONNELL & Co.
634 SO. SPRING ST. PHONE - PICO 4412
MEMBERS ALL LEADING EXCHANGES
EXCLUSIVE WIRES NEW YORK-CHICAGO-SAN FRANCISCO

H. M. FERNALD & CO.
STOCK AND BOND BROKERS
SPECIAL ATTENTION GIVEN TO LOCAL MINING ISSUES
Phone: 62731. 5, 6, 7, 8 Mining Exchange Bldg., Los Angeles

Stevens, Page & Sterling BONDS
Van Nuys Bldg.
Los Angeles
618-72—Pico 3076

R. H. MOULTON AND COMPANY
Specialize in Government and Municipal Bonds.
Our Department is equipped to buy and sell all Liberty and Victory Bond issues.
Van Nuys Building. Telephone 60077; Main 700.

HUNTER, DULIN & Co.
INVESTMENT SECURITIES
Van Nuys Bldg., Los Angeles
Oakland
Pasadena

Office Rent
Have a PERMANENT Los Angeles address. MAIL and TELEPHONE calls given Careful, Conscientious Attention. Moderate Rates. PHONE 16515.
215 Western Mutual Life Bldg.
Third and Hill.

NEW YORK STOCK EXCHANGE.

[BY A. P. NIGHT WIRE.]

NEW YORK, Oct. 29.—Stocks were firm to strong during the day's short session, but the market continued to be influenced by technical considerations. Foreign oils showed some of the recent strength, domestic issues easing under realizing sales. Independent steels and shippings responded to moderate accumulation, the former again owing their prominence to rumors of mergers. Investment rails receded slightly at the outset, hardening later.

Changes among specialties resulted largely from the customary week-end settlement of speculative accounts, but gains prevailed at the steady close. Sales 375,000 shares.

Trading in bonds was light, most of the Liberty issues showing gains, while Victory notes established new high quotations for the year. Railroad and industrial bonds were mixed but some of the foreign group, particularly United Kingdoms, of 1937 were strong. Total sales, par value, $6,175,000.

Last week's moderate deficit in actual reserves of the clearing-house was cancelled by this week's cash gain of $13,900,000 and loans showed a further decrease of $31,800,000, making a total contraction of about $105,000,000 for the past fortnight.

Mercantile agencies reported some slowing down in general business due to unreasonable weather. Better collections ruled at the big distributing centers of trade and banks were offering more freely of funds for commercial users.

STOCK QUOTATIONS IN NEW YORK CITY.

[Furnished by Logan & Bryan, Members New York and Boston Stock Exchanges, 636 South Spring street, Los Angeles.]

NEW YORK, Oct. 29.—Following are the closing prices, sales, and high and low quotations today:

Sales.	Stocks—	High.	Low.	Previous Close.
100	Adams Express	45½	45½	45½
100	Alas. Trd.			23½
1,500	Atlantic Gulf & W. I.	21½	20½	20½
900	Allied Chem. & Dye	46½	45½	46
800	Allis Chalmers	24¼	24	24½
100	Am. Ag. Chemical	51½	51½	50½
200	Am. Car & Fdy. Co.	131	130	130
4,700	Am. Can Co.	25½	25¼	25¼
100	Am. Can Co. pfd.	91½	91½	91½
400	Am. Drug Syndicate	6¾	6¾	6¾
200	Am. Hide & L. pfd.	32½	32	32
100	Am. Ice Sec. pfd.	62½	62½	62½
10,100	Am. Int'l Corp.	37½	36¾	36¾
900	Am. Safety Razor	43¾	43¾	43¾
100	Am. Ship. & Com.	47	47	47
200	Am. Smelt. & Ref. Co.	50¾	50¾	51
1,900	Am. Sugar	94½	93½	93½
100	Am. Sugar pfd.	104	104	104
400	Am. Sumatra Tobacco	39½	39½	39½
3,400	Am. Tel. & Tel. Co.	103¾	103¾	103¾
800	Am. Tobacco Co.	128½	127½	127½
200	Am. Tob. Co. "B"	127½	127½	127½
6,900	Am. Woolen	71¾	70¾	70¾
100	Am. Zinc & Lead			9
200	Associated Dry Goods	34¾	34	34
1,500	Atlantic Petroleum	23	21½	21½
2,000	Anaconda	39	38½	38½
900	A. T. & Santa Fe	86	85¾	85¾
900	A. T. & Santa Fe pfd.	80	80	80½
6,300	Baldwin Locomotive	91	90	90½
200	Baltimore & Ohio	37¾	37¾	37¾
200	Balt. & Ohio pfd.	50½	50½	50½
4,400	Bethlehem Steel "B"	57	56¾	56¾
100	Beth. Steel 7% Pf.			98
100	Beth. Steel 8% Sr.	99¾	99¾	99¾
600	Brooklyn R. T.			18½
1,400	Burns Bros.	114	111¾	112¾
100	Butte Copper & Zinc			7¾
600	Brooklyn R. T.			18½
600	Caddo Oil	13¾	13¾	13¾
100	California Packers	87	87	87
1,800	Cal. Petroleum Co.	45¾	45¾	47¾
200	Canadian Pacific	113¾	113¾	113¾
800	Central Leather	29¾	29¼	29¼
800	Central Leather pfd.	82	81½	81½
400	Cerro De Pasco	44¾	44¾	44¾
300	Chandler Motors	44¾	44¾	44¾
1,000	Chesapeake & Ohio	54	53¾	53¾
1,000	Chile Copper	12	11¾	11¾
1,200	China Copper	25¾	25¾	25¾
100	C. & O. pfd.			71
1,700	C. G. W.	9¾	9¾	9¾
900	C. M. & St. Paul	24½	24½	24½
1,000	C. M. & St. Paul pfd.	37½	37½	37½
600	Cork Cos.	24¾	24¾	24¾
600	Colo. Fuel & Iron	24¾	24¾	24¾
2,500	Columbian Carbon	61¾	61¾	61¾
4,300	Colorado Graphophone	14¾	14¾	14¾
100	Do. 1st	16¾	16¾	16¾
100	Cons. Tobac. & Lead			7¾
300	Consolidated Cigars	27¾	27¾	27¾
200	Cont'l Can com.	51¾	51¾	51¾
4,200	Cons. Textile Corp.	10¾	10¾	10¾
2,600	Corn Products	31¾	31¾	31¾
1,400	Cosden Oil	13¾	13¾	13¾
24,700	Crucible Steel com.	62¾	59¾	59¾
400	Cuba Cane Sugar	13¾	13¾	13¾
400	Cuba Cane Sugar pfd.	58¾	58¾	58¾
600	Cuban Am. Sugar	44¾	44¾	44¾
400	Davison Chemical	44¾	44¾	44¾
1,000	Endicott Johnson	49¾	49¾	49¾
700	Erie	13¾	13¾	13¾
100	Erie 1st pfd.	24¾	24¾	24¾
1,800	Famous Players	49¾	49¾	49¾
100	Famous Players pfd.	91¾	91¾	91¾
100	Fisher Bodies	84¾	84¾	84¾
100	Fisk Tire & Rubber	11¾	11¾	11¾
100	Gaston, Williams			7¾
200	General Cigars	54¾	54¾	54¾
24,000	General Asphalt com.	47¾	46¾	46¾
200	General Asphalt pfd.	100	97¾	97¾
800	General Electric	133	132½	132½
1,400	General Motors com.	19	18¾	18¾
100	Goodrich Rubber Co.	32¾	32¾	32¾
200	Goodrich Rubber pfd.	72	72	72
2,200	Great Northern pfd.	71¾	71¾	71¾
200	Great No. Ore Ctfs.	31¾	31¾	31¾
200	Gulf States Steel	39½	39½	39½
700	Hassall Motors	10¾	10¾	10¾
800	Houston Oil	28	27½	27½
1,700	Inspiration Copper Co.	37¾	37¾	37¾
1,500	Industrial Alcohol	47¾	47¾	47¾
200	Int'l Harvester com.	79	78¾	78¾
400	Int'l Agricultural			43¾
400	Int'l Nickel	12¾	12¾	12¾
2,200	Int'l Paper	54¾	53¾	53¾
100	Int'l Paper Cons. pfd.			69
6,200	Int'l Marine com.	11	10	10½
4,800	Int'l Marine pfd.	40¾	40	40
1,600	Island Oil	11¾	11¾	11¾
900	Invincible Oil	11¾	11¾	11¾
800	Jewell Tea	100¾	100	100
1,000	J. G. Brothers	28¾	28¾	28¾
900	J. G. Brothers pfd.	93	93	93
600	Kennecott Copper	22¾	22¾	22¾
1,000	Kelly Springfield com.	49¾	49¾	49¾
200	Keystone Tire Cc.	10¾	10¾	10¾
600	Lackawanna Steel	42¾	42¾	42¾
100	Ludlow Mfg. Assn.	44	44	44
100	Lee Tires			24
100	Lehigh Valley	45¾	45¾	45¾
100	Liggett & Myers	152	152	152
800	Loews, Inc.	14¾	14¾	14¾
100	May Dept. Stores com.			89
28,000	Mex. Petroleum Co.	104¾	103¾	103¾
400	Miami Copper Co.	23¾	23	23
8,000	Middle States Oil	14¾	14	14¾
1,600	Mid-Cont. Petr.	31¾	31¾	31¾
200	M. K. & T.	12¾	12¾	12¾
200	M. K. & T. pfd.			24¾
200	M. K. & Texas pfd.			24¾
100	Mont. Ward com.	12¾	12¾	12¾
200	Missouri Pacific	10¾	10¾	10¾
1,100	Missouri Pacific pfd.	19¾	19¾	19¾
300	Mullins Bodies	22¾	22	22
6,900	National Lead	92	91	91
1,000	N. O. T. M. Rr. Co.	61	61	61
1,300	Nevada Con.	12¾	12¾	12¾
700	N. Y. Central	75¾	74¾	74¾
100	N. Y. C. & St. L.	24¾	24¾	24¾
1,600	N. Y. N. H. & H.	14¾	13¾	13¾
200	N. Y. Ont. & W.	29	28¾	28¾
2,200	Norfolk & Western			109¾
200	North American	49¾	49¾	49¾
8,400	Northern Pacific	74¾	73¾	73¾
100	Owens Bottle Co.	28¾	28¾	28¾
600	Oklahoma Producers	2¾	2¾	2¾
600	Orpheum Circuit	19	18½	18½
100	Pacific Gas & Electric	41½	41½	41½
27,100	Pacific Oil	46¾	45¾	45¾
7,700	Pan-American com.	47¾	46	47
1,000	Pan-American "B"	44¾	43¾	43¾
100	Penn. R. R. Co.	39¾	39¾	39¾
600	People's Gas	57¾	57¾	57¾
100	Pere Marquette com.	19	19	19
100	Philadelphia Co.	33¾	33¾	33¾
1,200	Phillips Petroleum	29¾	29¾	29¾
1,700	Pierce-Arrow com.	15	15¼	15¼
100	Pierce-Arrow pfd.	65½	65½	65½
400	Pierce Oil com.	7¾	7¾	7¾
100	Pittsburg Coal	60¾	60¾	60¾
100	Pittsburg Coal pfd.	90¾	90¾	90¾
400	Pitts & W. Va. com.	24¾	24¾	24¾
100	Pullman Palace Car	104¾	104¾	104¾
400	Pond Creek	11¾	11¾	11¾
800	Puerto Allegre Sugar	28¾	28¾	28¾
100	Pullman	104¾	104¾	104¾
1,400	Pure Oil	13¾	13¾	13¾
400	Ray Consolidated	13¾	13¾	13¾
2,800	Reading	78¾	78¾	78¾
100	Remington Arms com.	27	27	27
900	Republic I. & S.	51¾	50¾	50¾
100	Republic I. & S. pfd.	97	97	97
1,800	Rock Island	17¾	17¾	17¾
1,800	Rock Island 1st pfd.	27¾	27¾	27¾
1,000	Rock Island 2d pfd.	17¾	17¾	17¾
6,000	Royal Dutch, N. Y.	49¾	49¾	49¾
400	Saxon Motors	3¾	3¾	3¾
2,000	Seaboard Air Line	13¾	13¾	13¾
400	Seaboard A. L. pfd.	24¾	24¾	24¾
1,400	Sears-Roebuck Co.	65¾	65¾	65¾
100	Shattuck Arizona	20¾	20¾	20¾
9,600	Simmons Co.	24¾	24¾	24¾
100	Sinclair Oil	13¾	13¾	13¾
100	Southern Pacific	89¾	89¾	89¾
2,500	Southern Pacific	89¾	89¾	89¾
100	Southern Ry. com.	24¾	24¾	24¾
7,000	Southern Ry. pfd.	69¾	69¾	69¾
1,000	Studebaker Corp.	77¾	77¾	77¾
100	Tennessee Copper	17¾	17¾	17¾
15,600	Texas Co.	49¾	49¾	49¾
1,000	Texas & Pac. C. & O.	24¾	24¾	24¾
1,000	Texas & Pac. L. & N. O.	24¾	24¾	24¾
2,100	Transcontinental Oil	3¾	3¾	3¾
2,100	Union Oil of Delaware	13¾	13¾	13¾
100	Union Pacific	127¾	127¾	127¾
1,000	Union Pacific pfd.	79¾	79¾	79¾
1,800	United Drug Co.	49¾	49¾	49¾
2,900	United Fruit	113¾	113¾	113¾
1,000	United Retail Stores	8¾	8¾	8¾
100	U. S. Cast Iron Pipe	15¾	15¾	15¾
1,100	U. S. Industrial Alcohol	69¾	69¾	69¾
1,100	U. S. Rubber	54¾	54¾	54¾
8,200	U. S. Rubber 1st pfd.	104¾	104¾	104¾
100	U. S. Smelting Corp.	33¾	33¾	33¾
1,100	U. S. Steel com.	94¾	94¾	94¾
2,000	U. S. Steel 1st pfd.	104¾	104¾	104¾
100	U. S. Steel 2d pfd.	94¾	94¾	94¾
2,500	Utah Copper	59¾	59¾	59¾
1,700	Vanadium Steel	49¾	49¾	49¾
800	Vivadou	24¾	24¾	24¾
100	Wabash Ry.	13¾	13¾	13¾
100	Wabash Ry. pfd. "A"	29¾	29¾	29¾
100	Wells-Fargo Express	49¾	49¾	49¾
100	Western Maryland	24¾	24¾	24¾
100	Western Pacific com.	24¾	24¾	24¾
100	Western Pacific pfd.	49¾	49¾	49¾
2,000	White Oil Corp.	7¾	7¾	7¾
100	White Motor Co.	49¾	49¾	49¾
100	Willys-Overland	13¾	13¾	13¾
100	Willys-Overland pfd.	49¾	49¾	49¾
100	Wilson Co. com.	24¾	24¾	24¾
100	Wilson Co. pfd.	49¾	49¾	49¾
100	Worthington P. com.	24¾	24¾	24¾
100	Do. pfd.	49¾	49¾	49¾
100	Standard Oil of Cal.	49¾	49¾	49¾
1,000	Standard Oil of N. J.	49¾	49¾	49¾
100	Alb. Radiator	49¾	49¾	49¾

Total sales of stocks—Saturday, 411,200 shares; for the week, 4,132,600 shares.
Total sales of bonds—Saturday, $8,973,000; for the week, $51,870,000.

NEW YORK CURB BONDS

[Furnished by Reed & Cinderle & Torbet, Inc., 1000 Title Insurance Building.]

NEW YORK, Oct. 29.—Following are the New York curb prices for current and new issues of bonds widely held in Southern California:

Corporation—	Bid.	Asked.
Am. T. & T. Col. 5s, Dec. 1, 1946	98¾	99¼
Am. T. & T. Col. 5s, Oct. 1, 1960	102¾	103¼
Anaconda Cop. 7s, Feb. 1, 1929	97½	98
Beth. Steel 7s, July 15, 1935	97½	98
Beth. Steel 7s, Oct. 15, 1936	97½	98
Beth. Steel 7s, May 1, 1942	97½	98
Beth. Steel 1st & R. 5s, May 1, 1942	97½	98
Beth. Steel 1st & R. 5s, Oct. 1, 1942	97½	98
Beth. Steel 1st & R. 5s, Dec. 1, 1942	97½	98
Cal. Petroleum 6s, July 1, 1938	97½	98
Cal. Petroleum 6s, Aug. 1, 1939	97½	98
Cal. Petroleum 6s, Sept. 1, 1939	97½	98
Cal. Petroleum 6s, Oct. 1, 1939	97½	98
Cal. Petroleum 6s, Nov. 1, 1939	97½	98
Cal. Petroleum 6s, Dec. 1, 1939	97½	98
Cal. Petroleum 6s, Jan. 1, 1940	97½	98
Cal. Petroleum 6s, Feb. 1, 1940	97½	98
Cal. Petroleum 6s, Mar. 1, 1940	97½	98
Cal. Petroleum 6s, Apr. 1, 1940	97½	98
Cal. Petroleum 6s, May 1, 1940	97½	98
Cal. Petroleum 6s, June 1, 1940	97½	98
Cal. Petroleum 6s, July 1, 1940	97½	98
Cal. Petroleum 6s, Aug. 1, 1940	97½	98
Cal. Petroleum 6s, Sept. 1, 1940	97½	98
Cal. Petroleum 6s, Oct. 1, 1940	97½	98
Cal. Petroleum 6s, Nov. 1, 1940	97½	98
Cal. Petroleum 6s, Dec. 1, 1940	97½	98
Cal. Petroleum 6s, Jan. 1, 1941	97½	98
Cal. Petroleum 6s, Feb. 1, 1941	97½	98
Cal. Petroleum 6s, Mar. 1, 1941	97½	98
Cal. Petroleum 6s, Apr. 1, 1941	97½	98
Cal. Petroleum 6s, May 1, 1941	97½	98
Cal. Petroleum 6s, June 1, 1941	97½	98
Cal. Petroleum 6s, July 1, 1941	97½	98
Cal. Petroleum 6s, Aug. 1, 1941	97½	98
Cal. Petroleum 6s, Sept. 1, 1941	97½	98
Cal. Petroleum 6s, Oct. 1, 1941	97½	98
Cal. Petroleum 6s, Nov. 1, 1941	97½	98
Cal. Petroleum 6s, Dec. 1, 1941	97½	98
Cal. Petroleum 6s, Jan. 1, 1942	97½	98
Cal. Petroleum 6s, Feb. 1, 1942	97½	98
Cal. Petroleum 6s, Mar. 1, 1942	97½	98
Cal. Petroleum 6s, Apr. 1, 1942	97½	98
Cal. Petroleum 6s, May 1, 1942	97½	98
Cal. Petroleum 6s, June 1, 1942	97½	98
Cal. Petroleum 6s, July 1, 1942	97½	98
Cal. Petroleum 6s, Aug. 1, 1942	97½	98
Cal. Petroleum 6s, Sept. 1, 1942	97½	98
Cal. Petroleum 6s, Oct. 1, 1942	97½	98
Cal. Petroleum 6s, Nov. 1, 1942	97½	98
Cal. Petroleum 6s, Dec. 1, 1942	97½	98
Cal. Petroleum 6s, Jan. 1, 1943	97½	98
Cal. Petroleum 6s, Feb. 1, 1943	97½	98
Cal. Petroleum 6s, Mar. 1, 1943	97½	98
Cal. Petroleum 6s, Apr. 1, 1943	97½	98
Cal. Petroleum 6s, May 1, 1943	97½	98
Cal. Petroleum 6s, June 1, 1943	97½	98
Cal. Petroleum 6s, July 1, 1943	97½	98
Cal. Petroleum 6s, Aug. 1, 1943	97½	98
Cal. Petroleum 6s, Sept. 1, 1943	97½	98
Cal. Petroleum 6s, Oct. 1, 1943	97½	98
Cal. Petroleum 6s, Nov. 1, 1943	97½	98
Cal. Petroleum 6s, Dec. 1, 1943	97½	98
Cal. Petroleum 6s, Jan. 1, 1944	97½	98
Cal. Petroleum 6s, Feb. 1, 1944	97½	98
Cal. Petroleum 6s, Mar. 1, 1944	97½	98
Cal. Petroleum 6s, Apr. 1, 1944	97½	98
Cal. Petroleum 6s, May 1, 1944	97½	98
Cal. Petroleum 6s, June 1, 1944	97½	98
Cal. Petroleum 6s, July 1, 1944	97½	98
Cal. Petroleum 6s, Aug. 1, 1944	97½	98
Cal. Petroleum 6s, Sept. 1, 1944	97½	98
Cal. Petroleum 6s, Oct. 1, 1944	97½	98
Cal. Petroleum 6s, Nov. 1, 1944	97½	98
Cal. Petroleum 6s, Dec. 1, 1944	97½	98
Cal. Petroleum 6s, Jan. 1, 1945	97½	98
Cal. Petroleum 6s, Feb. 1, 1945	97½	98
Cal. Petroleum 6s, Mar. 1, 1945	97½	98
Cal. Petroleum 6s, Apr. 1, 1945	97½	98
Cal. Petroleum 6s, May 1, 1945	97½	98
Cal. Petroleum 6s, June 1, 1945	97½	98
Cal. Petroleum 6s, July 1, 1945	97½	98
Cal. Petroleum 6s, Aug. 1, 1945	97½	98
Cal. Petroleum 6s, Sept. 1, 1945	97½	98
Cal. Petroleum 6s, Oct. 1, 1945	97½	98
Cal. Petroleum 6s, Nov. 1, 1945	97½	98
Cal. Petroleum 6s, Dec. 1, 1945	97½	98
Cal. Petroleum 6s, Jan. 1, 1946	97½	98
Cal. Petroleum 6s, Feb. 1, 1946	97½	98
Cal. Petroleum 6s, Mar. 1, 1946	97½	98
Cal. Petroleum 6s, Apr. 1, 1946	97½	98
Cal. Petroleum 6s, May 1, 1946	97½	98
Cal. Petroleum 6s, June 1, 1946	97½	98
Cal. Petroleum 6s, July 1, 1946	97½	98
Cal. Petroleum 6s, Aug. 1, 1946	97½	98
Cal. Petroleum 6s, Sept. 1, 1946	97½	98
Cal. Petroleum 6s, Oct. 1, 1946	97½	98
Cal. Petroleum 6s, Nov. 1, 1946	97½	98
Cal. Petroleum 6s, Dec. 1, 1946	97½	98
Cal. Petroleum 6s, Jan. 1, 1947	97½	98
Cal. Petroleum 6s, Feb. 1, 1947	97½	98
Cal. Petroleum 6s, Mar. 1, 1947	97½	98
Cal. Petroleum 6s, Apr. 1, 1947	97½	98
Cal. Petroleum 6s, May 1, 1947	97½	98
Cal. Petroleum 6s, June 1, 1947	97½	98
Cal. Petroleum 6s, July 1, 1947	97½	98
Cal. Petroleum 6s, Aug. 1, 1947	97½	98
Cal. Petroleum 6s, Sept. 1, 1947	97½	98
Cal. Petroleum 6s, Oct. 1, 1947	97½	98
Cal. Petroleum 6s, Nov. 1, 1947	97½	98
Cal. Petroleum 6s, Dec. 1, 1947	97½	98
Cal. Petroleum 6s, Jan. 1, 1948	97½	98
Cal. Petroleum 6s, Feb. 1, 1948	97½	98
Cal. Petroleum 6s, Mar. 1, 1948	97½	98
Cal. Petroleum 6s, Apr. 1, 1948	97½	98
Cal. Petroleum 6s, May 1, 1948	97½	98
Cal. Petroleum 6s, June 1, 1948	97½	98
Cal. Petroleum 6s, July 1, 1948	97½	98
Cal. Petroleum

Oil Ownership

Again and Again We Prove It.

Our Breckenridge oil sands, plus actual oil ownership, are making fortunes for investors every day.

Money Right From Breckenridge

speaks louder than any words we could print for—DIRECT

For five direct assignments — No. 97

Breckenridge, Texas, Oct 22 1921

Pay to the order of Arthur Bell $500 00

Five hundred Dollars

To Breckenridge State Bank & Trust Co. Breckenridge, Texas — Gregory Rig Company, By W. R. Gregory

This subscriber is an oil man, right on the ground. He chose DIRECT.

SPEED—Since Oct. 2 DIRECT has built derrick, rigged and made over 600 feet, four wells just that fast. Eight locations, forty proven acres in that Brown-Curry Pool, which yields real winners. We are confident.

DIRECT WILL BE A MUCH BIGGER WINNER

and it is already nearly one-third down to the never-failing fortune sands in our territory, and is over one-third sold.

IT IS NO WONDER! You own the oil—recorded in your own name—know you're sure to get paid when oil is struck—every fifteen days and DIRECT "Unit" buyers get full seven-sixteenths of all ever produced. . Capital only $70,000. DIRECT Assignment "Units" only $25 each. To prove we believe in what we're selling

WE ARE THE FIRST TO EVER MAKE THIS PROPOSITION

Let your oil pay 10%. In buying for cash, send us only 90%. Let your oil make the 10%. If you wish terms send 30% now, 30% in three weeks, 30% in 45 days. $25 buys one barrel in 2800; $100 buys one barrel in 700.

Four 800-barrel wells will pay over $800 per year; eight over $1200 on every $100 invested. We're after bigger wells than that. Thousands of Breckenridge investors have been paid much bigger money.

One by one our Breckenridge winners are announced "sold out." Then investors get word "you win." So call at our office. WRITE or wire now.

Breckenridge, Texas — ARTHUR S. BELL & Co. OIL — 409 Braley Bldg. Pasadena, Cal.

1105 Story Bldg., Broadway at 6th, Los Angeles, Cal. — Phone Pico 4702

WANTED RESPONSIBLE BROKER

To assist in the distribution of high-grade public utility bonds yielding over 8% on the investment. Issues are sponsored by well-known banking house of unquestioned financial standing and fourteen years of successful business experience.

Bonds are in denominations of $100, $500 and $1000.

To responsible firms attractive brokerage will be paid. No commitments necessary.

Address YY, box 396, TIMES BRANCH.

Fresno Petroleum Company

A California Corporation

Capital $500,000 — Par Value $1.00 Per Share

This Company has been authorized to sell 200,000 shares of its capital stock at $1.00 per share. Company has large acreage which assures the investor of substantial returns on the discovery of oil. Write us for full particulars.

Information just received from the field states the Fresno United is now drilling at 1200 feet and going through a large oil sand; they have a good gas pressure and are anticipating a strong body of oil at depth. This property adjoins ours and the structure is the same. We are now preparing to erect derrick and expect to spud in on or before November 10th. We advise immediate purchase of Fresno Petroleum stock. Things are happening daily in the field that indicate considerable interest in the race for oil. We believe we are offering you an investment worthy of your consideration. Sign the subscription blank and return to us. Make all checks payable to Fresno Petroleum Company.

Enclosed herewith please find my.....for $.....

to cover full payment of.....Shares of FRESNO PETROLEUM Stock.

Name .....

Address .....

BUY FRESNO PETROLEUM STOCK NOW.

WILLIAM C. BRAMHAM CO.

FISCAL AGENTS

Suite 1112 Merchants' National Bank Bldg.

Los Angeles, California

PHONES: 60206, 15406.

We Will Sell, Subject

Cash or One-fifth Deposit

Texan	$23.00	Kath. Gold	$1.25
Direct	$25.00	Kath. Ex.	.25c
Johnson Oil	.80c	Nev. Keith.	17½c
Inv. O. Co.	.06c	New LaPas.	.17c
Crystal	.12c	Adams	Mkt.
Sun	.15c	Yellowhide	Mkt.
Rumi. Over.	Bid	Meinder. Fee	.15c
Leach Hillcrest			$4.00
Western Auto Supply pfd.			$0.60

Ask for Prices on Any Stock—Buying or Selling

We Will Buy for Cash, Subject:

Johnson Oil	Canada Copper
Inv. O. Corp.	Coast T. & R.
Whittier O. & R.	Samson Tire
Cuerbo O. & R.	Texas
C. & Conn.	Sun Oil
Inner Tube	Whittier Oil

German and All Other Foreign Bonds and Currency. Money to Loan on Stocks.

Leonards & Company

STOCK & BOND BROKERS

"We are active in all Markets"

437 CITIZENS NATIONAL BANK BLDG.

623 ANGELES. PHONE BROADWAY 1030

WE WILL SELL

1000	Huntington Owners	$	.2
1000	Sandburg		.9
1000	Whitley O. & R.		.20
1000	Trojan		.5½
500	Utah Cal.		.5
500	Bell of Montebello		.14
2	Terra Holdings		$50.00
2	Optima Coals		$125.00
2	Texas Utility Co.		$75.00
100	Mid-Central		.10
10,000	Getty Oil		.1
500	Texral		.14

We Will Buy Globe Oil, Huntington-Dumas, La Merced Oil.

J. C. BURCH & CO.

612 S. Spring St. Phone Bdwy. 2212.

WANTED

Bond Salesman with Clientele

Attractive proposition. Replies confidential and should give full qualifications. Address R, Box 221, TIMES BRANCH.

20 MONTHS to pay for any high grade security. Purchaser receives dividends. Account may be closed out any time. Write for booklet outlining plan.

ATTERBURY & TUTTLE, INC.

14289—Phones—63518. 320 Title Ins. Bldg.

Exchange inactive stock into company operating Mexia, Texas, oil field. Write Consolidated Trust Syndicate, Wichita Falls, Texas, Box 1676.

8% "Better Grade Bonds"

Secured by a First Mortgage on carefully selected Land and Buildings.

Ask for our list of Safe 8% First Mortgage Bonds

International Securities Corporation

Phone: Main 1810 — Pacific Mutual Bldg. — Los Angeles, Cal.

High-Class Responsible Man Wanted as

Secretary—Treasurer

of a going and completely equipped Free Milling Gold Mining Property with new equipment and assets of $250,000. Thorough investigation will show property practically ready to become DIVIDEND PAYER.

Investment Unnecessary Unless Desired

But must have financial or business experience and following. Address S, box 448, TIMES BRANCH.

If you need

MEXICO SALES

Representation

Address R, Box 448, TIMES BRANCH.

Howard G. Rath Company announce the removal of their offices from 510 Security Building to Suite 512 Pacific Mutual Bldg., corner Sixth Street and Grand Avenue.

MANUFACTURERS

A thoroughly competent executive, formerly manager of the Los Angeles branch of one of the largest concerns in the United States, will finance up to $100,000 an enterprise of merit requiring additional capital for expansion of business only.

Call Room 501 Los Angeles Stock Exchange Bldg.

STOCK SALES OF THE WEEK.

LOS ANGELES STOCK EXCHANGE. ENDING OCT. 29, 1921.

Shares	Name	Open	High	Low	Close	Year to date High	Year to date Low
	BONDS.						
8	Liberty 1st 3½s	$	$	$	$	$	$
17	Liberty 2nd 4¼s						
11	Liberty 2nd 4s						
11	Liberty 4th 4¼s						
10	Victory 4½s						
1	L. A. R. Co. C. M.						
1	L. A. R. Co. Ge.						
11	S. Cal. Edison Co.						
2	Pac. Light & Pr. Co.						
5	Union Trans. Co. 5s	99.12½			99.12½		
400							
	BANKS.						
11	Pacific S. Bkr. Bank	310.00	310.00	310.00	310.00	310.00	310.00
10	First National Bank	310.00	310.00	310.00	310.00	310.00	310.00
10	Guaranty Tr. & Sav.	310.00	310.00	310.00	310.00	310.00	310.00
10	Security Tr. & S. Co.	310.00	310.00	310.00	310.00	310.00	310.00
50	Union S. T. & S. Co.	310.00	310.00	310.00	310.00	310.00	310.00
94							
	INDUSTRIALS.						
10	Cal. Data Furnish.						
20	Cons. Realty						
10	Globe G. & M. com						
10	O'Neil V. & R. pfd.						
10	Pac. Finance Corp.						
205	Home Builders com.	45.00	45.00	45.00	45.00	50.00	30.00
20	Home Mort. Co. com.						
20,072	L. A. Inv. Co.						
150	L. J. L. & F. pfd.	72.00½	72.00½	72.00½	72.00½	72.00½	72.00½
100	Cal. Edison com.	75.00	75.00	75.00	75.00	75.00	75.00
10	Union Sugar Co.	19.00	19.00	19.00	19.00	19.00	19.00
27,021							
	OILS.						
20	Amalgamated Oil Co	69.25	69.25	69.25	69.25	70.00	69.25
50	Associated Oil Co.	97.00½	97.00½	97.00½	97.00½	97.00½	97.00½
420	Gen. Pet. Corp. com	1.00	1.00	1.00	1.00	1.00	1.00
170	Mascot Oil Co.	1.11	1.11	1.11	1.11	1.11	1.11
1,000	Midway Northern	.03	.03	.03	.03	.03	.03
100	Mt. Diablo Oil Co.	.13	.13	.13	.13	.13	.13
2,500	National Petrol.	.07½	.07½	.07½	.07½	.07½	.07½
7,000	Oilcola Lead Oil Co.	.07	.07	.07	.07	.07	.07
47,500	Reynolds Fed. Corp.	.01½	.01½	.01½	.01½	.01½	.01½
20	Rose Ranch Oil Co.	.07	.07	.07	.07	.07	.07
477	Union Oil of Del.	132.00	132.00	132.00	132.00	132.00	132.00
2,848	Union Oil Co.	.13½	.13½	.13½	.13½	.13½	.13½
2,000	United Oil Co.	.03	.03	.03	.03	.03	.03
60,337							
	MINES.						
57,500	Adams Mining	.07½	.08	.07½	.08	.08	.07½
1,000	Big Jim Cons.	.01	.01	.01	.01	.01	.01
4,000	Gold Ore Mining	.03	.03	.03	.03	.03	.03
1,000	Lucky Bar Mining	.03	.03	.03	.03	.03	.03
5,000	Oatman United	.01	.01	.01	.01	.01	.01
2,100	Simon River Lead	.01	.01	.01	.01	.01	.01
60,000	Tom Reed G. Min.	.03	.03	.03	.03	.03	.03
1,000	United American	.11					
1,000	United Eastern	2.25	2.25	2.25	2.25	2.25	2.25
9,875	Virginia Louise	.08	.08	.08	.08	.08	.08
159,035							

RECAPITULATION.

	Bonds.		Stocks.	
Number sales	400		247,021	
Value		$207,382.25		$264,812.70

CITRUS REVIEW OF WEEK.

CITRUS FRUIT SHIPMENTS

	Cars—Oranges	Cars—Lemons
Southern California—		
October 20		9
October 21	129	24
October 22	163	42
October 23	61	11
October 24	91	11
October 25	99	11
October 26	102	11
Total for last seven days	646	142
Total for season from Nov. 1	41,973	11,497
Total to same date last season	30,978	8,507
Central California—		
Total for seven days from Nov. 1	6,673	712
Total to same date last season	5,283	286
Northern California—		
Total for seasons from Nov. 1	830	8
Total to same date last season	361	32

ORANGES.

LOS ANGELES, Oct. 29.—Cool nights throughout the citrus districts, both north and south of the Tehachapi, have ruled that point rank. As a result, navels have taken on more color.

In Tulare county shipments are not expected to open until November 15. This means a light supply of new-crop navels for Thanksgiving.

Sizes will run small to medium. There will be no surplus of 150s and larger.

So far, the trade has shown a lack of interest in new-crop navels. Only a few orders have been booked. The lack of interest on the part of the trade, it is advanced, is caused mainly by the threatened rail strike. Now that the strike has been called off, shippers look for a rush of orders.

A few "feed" cars are expected to bring $4.50 per box f.o.b.

Cash quotations on Tulare county navels are on a basis of $3.60 per box, f.o.b., for shipment November 20 to 25 and $4.10 for the following ten-day period.

Shippers are pretty much in the air on prices, however, and are inclined to wait until the fruit begins moving before talking prices.

Quite quantity shippers hope to get a few cars out around November 5 to 10.

Arizona navels are moving. First cars sold on a basis of $4.50 per box, f.o.b., as against $4 last year. Grapefruit brought $3.75 per box f.o.b.

Florida shippers are getting out an average of 44 cars oranges daily, according to reports of the past seven days.

Parson Brown oranges are being awaited to bring out the color. This is the first attempt at growing for color in Florida.

Prices on Floridas in the southern markets ranged from $2.70 to $4.50 per box the past week. Considerable fruit was of poor quality.

The market on California Valencia oranges eased off somewhat in the eastern markets the past week.

F.o.b. quotations are on a basis of $4.50 to $5.25 per box, depending on sizes and district.

LEMONS

The market on California lemons is a little easier this week.

F.o.b. quotations are on a basis of $4 to $4.50 on 300s size and $2 to $3.50 on 360s.

There are 25,000 boxes of foreign lemons on hand and available for sale within the next thirty days.

QUOTATIONS ON LOS ANGELES CURB.

[Following were the closing prices and sales posted yesterday at Los Angeles Curb Exchange, 118 West Fourth street.]

	Bid.	Asked.
Mines—		
Adams Mining	.07	.07½
Gold Chain	.02	.03
Katherine Extension	.03	.04
Katherine Mining		1.30
Katherine Mohawk	.09½	.11
Nevada Kathdite		.07
Sun	.06	.07
Big Jim Cons.	.02	.03
Camelo Copper	1.50	1.75
Dragoon	1.00	1.50
Gold Dust	.09½	.13
Gold Ore	.02½	.03½
Adams Ext.	.03	.04
Hull	.06	.07
Jerome Superior		.20
Jerome Verde	.16	.21
Jay Copper	.20	.25
Mascot Copper	.29	.35
Nazmart Cons.	.03	.04
Noble Metals	.03	.04
New La Paz		.04
New King Arizona		1.00
Oatman United	.02½	.03½
Ophir	.10	.11
Silver Dome		.20
Sunnyside	.02	.03½
United Eastern	2.20	2.25
Tom Reed	.32	.36
Oils—		
American Fed Oil, com.	.26	.32
Baquhil	.20	.23
Bolsa Chica	.20	.23
Camanche O. R.		1.00
Getty Oil		.04
Inlo Petroleum	.11½	
Huntington Central	.03½	.03½
Huntington Midway	.01½	.01½
Hillside United		.25.00
Kentuck Units	10.00	15.50
La Merced	.22	.30
Marshanta Petroleum	.60	.65
National Securities		.45
Ownwood	.26	.27
Rockville Petroleum	.03	.04
Richfield Cons.	.72	
Richfield United	.17	.20
Richfield Tevis	.20	.22
Ridge Oil	.03	.04
Redlands Petroleum	.06	.07
Signal Hill Syn.	.08	.10
Shell	.09	.10
Texral	.11½	.12½
Texas Prodigal	.42	.43
Tevlan Oil	.24	
True Oil		.03½
Western Fields	.45	.50
Tropico Units	27.50	29.00
Industrials—		
Auditorium Co.	130.00	132.00
Barker Bros. pfd.		90.00
Brunton Studio	65.00	
Coast Tire & Rubber	6.00	7.00
Commonwealth Cotton	50.00	54.00
Commonwealth Finance, pfd.	97.00	97.00
Dayton Rubber	61.00	72.00
Gen. Republic Life	5.00	6.50
D. W. Griffith	8.00	10.00
Metropolitan Stores, com.	10.00	14.00
Metropolitan Stores, pfd.	85.00	92.00
Mortgage Guaranty	99.00	
Oil Drug Co. pfd.		100.00
Pacific Finance, com.		40.00
Perfection Tire & Rubber	.60	.80
Revere Motors N.		.60
Samson Tire	8.75	
Stevens-Duryea	42.00	49.50
United Cigars of Can., com.	.75	1.10
United Cigars of Can., pfd.	1.00	
Yellow Taxi	4.00	4.12½
Harvey Bun	.00	2.00
Tropico Pottery Goods, Series B, 1927		.90

SALES.

Oils—100 Bolsa Chica at .20; 1000 Globe at .11, 1000 at .11; 1000 Huntington Central at .03½; 1 Hillside United at 26.00; at 25.00; 100 Richfield United at .20, 100 at .20, 300 at .20, 1000 at .19, 200 at .19; 500 Richfield Tevis at .22; 1000 Sandburg at .09; 1000 at .09; 100 Texral at .13, 1000 at .13, 100 at .13½, 100 at .13½, 100 at .13½, 100 at .13½, 100 at .13½, 100 at .13½, 100 at .12½, 100 at .12½, 100 at .12, 400 at .12; 1 Texas Unit at 24.00; 25 Western Pacific at .30.

Industrials—10 Yellow Taxi at 4.00, 10 at 4.00.

Mines—1000 Adams Mining at .07, 1000 at .07, 1000 at .07, 1000 at .07, 1000 at .07.

Informal sales—1000 Adams Mining at .08; 20 Richfield United at .21; 150 Sun Oil at .10; 500 Texral at .13; 5 Kentuck Units at 15.00.

CHICAGO EXCHANGE; PRICE, RANGE, SALES.

[EXCLUSIVE DISPATCH.]

CHICAGO, Oct. 29.—Range and sales on the Chicago Stock Exchange today:

Sales	Stocks—	High.	Low.	Close.	Previous close.
1,700	Am. Radiator	74	73¾	74	73¾
10	Am. Shipbldg.	71	71	71	71
20	Armour pfd.	91½	91½	91½	91½
110	Armour Leather	13¾	13¾	13¾	13¾
25	Beaverboard pfd.	80	80	80	80
20	Bidwell Matches	97½	97½	97½	97½
25	Case Plow	83½	83½	83½	83½
50	C. C. C. Sts. pfd.	94	94	94	94
20	Cudahy	51½	51½	51½	51
40	Com. Edison	111	110½	111	110¾
10	Cont'l Motors	8¾	8¾	8¾	8¾
200	Great Lakes Dr.	60	60	60½	60½
925	Libby-McNeil	8¾	8¼	8¾	8¾
25	Midwest Utilities	20	20	20	20
125	Pac. Gas	45	45	45	45
45	Mont. Ward	13¾	13½	13¾	13¾
40	Nat'l Carb. pfd.	106	105	105	106
1,305	Nat'l Leather	6¾	6¼	6¾	6¾
10	Orpheum	18½	18½	18½	18½
25	People's Gas	53½	53½	53½	53½
50	Pick & Co.	24	24	24	24
25	Stewart-W.	24¼	24	24	24¼
700	Swift & Co.	99¾	99½	99¾	99¾
1,470	Swift Int'l.	25	24¾	24¾	24¾
100	Textile Corp. A.	4¼	4¼	4¼	4¼
905	Union Carbide	44¾	44	44	44¾
525	Un. Paperboard	13¾	13¼	13¼	13¾
20	Wm. Knitting	10	10	10	10
815	Wrigley	52	52¾	52¾	53
60	Yellow Taxi	68¼	68	68¼	68¾

Wheat Market Closing Prices Near Day's Low

[EXCLUSIVE DISPATCH.]

CHICAGO, Oct. 29.—Efforts on the part of local operators to advance prices for grains were successful the greater part of the day, but the advance brought out selling which not only checked further gains, but made a reaction near a close around the bottom of the day, with wheat 1¾ to 1¾ cents lower, corn ¾ cent to 1 cent lower, while rye showed 1¾ to 2 cents net loss.

In the face of all bearish news wheat in May to 2¼ cents below that a week ago. Corn showed a gain of 1¾ to 2¾ cents, and oats ¾ to ¾ cent higher while rye was ¼ cent lower to ¾ cent higher. Lard is 17½ cents higher to 12½ cents lower, and ribs 7½ to 10½ cents lower than a week ago.

Rains over a good part of Kansas, where they are badly needed, have improved conditions somewhat, though the damage for the time being and it is extremely late early for dry weather to be an important factor in the wheat market. Buying early was based on prospects of a decrease in the visible supply for the week, but Chicago stocks show little if any change, as receipts were only 11,000 bushels more than the shipments.

At the top December was up to $1.03¾ and May to $1.11¾, with a break of 1¾ cents from at the last. A few local professionals absorbed the bulk of the selling early, while the selling at the last was by the leading interests and by houses with eastern connections.

The corn trade was small, with few interesting developments. The market was influenced by the action in wheat, and prices moved up ¾ cent early, with a break of ¾ cent following and a late rally of ¼ cent. Trade was in only a few hundred thousand bushels, which is the smallest business in years.

Elevator interests were changing only from December to May, and there was a little possible short-house buying, presumably on eastern account. At the last a break came on selling of September by the leading packers, which put the nearby prices ¾ cent and made a later delivery 1¼ cents lower. Cash sales of the session were few, which was taken largely by the commission interest

AKES GOOD

rrel Well!

IUMPH FOR THE THE FOSTER PLAN

got one dry hole and one very small producer. We ourselves lost heavily through Kentucky. But she was an honest effort; her first dividends have been paid and her second will go out Nov. 1.

All oil wells can't be big ones. No man can always be right. Occasionally we miss, but nine times out of ten you'll find the Foster plan bringing in real oil wells. And ALWAYS you will find them doing exactly what they say they will do—drilling every well they promise to drill—and drilling them right.

TEXAN'S triumph has a message for the entire investing public of California. For it puts the stamp of positive proof on the statement that the Foster plan of financing oil operations is the fairest, the simplest, and the broadest in its opportunity for the individual investor to win, of any that has ever been conceived.

The outlines of that plan are given in the advertisement below. That, in itself, makes it well worth your while to read. But in addition we therein announce ANOTHER FOSTER OFFERING. Which means that the opportunity is again opened to you to win with the Fosters!

AD ON!

TER & COMPANY

OIL PRODUCERS

kersfield Chamber of Commerce
Los Angeles, Cal. Phone Pico 4341
Western States Life Building.
San Francisco Brookesridge, Texas

n of sound oil financing, ERS Announce

EXANA Twin

al in proven acreage, in drilling and in possibilities with Texan, first of three drilling wells, producer for a handsome money-maker for

drilled and brought in left far less than was anticipated to get ready for TEXANA. Every Foster resource and every Foster asset being brought into play so that not an hour will be lost until Texana production is a matter of today.

TEXANA is divided into 6000 units, as was Texas, and will be sold at the same low price—$25 each. Only 3000 are to be put on the market, however.

Every unit gives you the same rights and privileges, for TEXANA is being offered in accordance with every feature of the Foster plan. When you buy a unit you are assured definite ownership of a definite portion of all the wells TEXANA drills—three to start with, more to follow. Your ownership is perpetual, indivisible, and non-assessable, and a part of your earnings from TEXANA production will be used for officers' salaries, expenses, directors, etc.

Following the usual Foster practice, we offer every facility for you to obtain all the facts about TEXANA and her possibilities. We have a re-print of our attractive booklet, "The Gold en Sands of Texas," which, besides giving all cent truths regarding Texas as a whole, sets forth the details of TEXANA.

And now take home with you this thought, by kind which we put every ounce of determination that we possess:

In the fastest and most brilliant oil drilling campaign ever conducted, we will every Texan unit in three weeks.

EXANA in TWO!

ER & COMPANY

OIL PRODUCERS

kersfield Chamber of Commerce
Angeles, Cal. Phone Pico 4341
Western States Life Bldg.
Angeles. San Francisco
dge, Tex.

made on
nd Bonds
Financing
ration

KATHERINE GOLD STOCKS

Automobile News

THE PINK SHEET—AUTOMOBILES—SPORTS

Los Angeles Sunday Times

Part VI: 12 Pages

VOL. XLI. SUNDAY MORNING, OCTOBER 30, 1921. IN THE VAN [First in Sporting News. First in All Automobile.

OTOR INDUSTRY KNOCKS OUT GLOOMS—WORKING FORCE ON INCREASE.

USANDS GO CK TO WORK.

Motor Plants Are Increasing Forces.

Slipped Quite a Severe Jolt.

Period Finds Activity in Many Quarters.

[EXCLUSIVE DISPATCH.]

...RT, Oct. 29.—Contrary to predictions, Michigan ... factories will give employ... to several thousand additional workers in the next few ... according to announcement ... factory headquarters ... From 1500 to 2000 men ... taken on by the Muskegon ... of the Continental Motors ..., which announced that ... had an order from Durant ..., for $15,000,000.

...ONT PRODUCTION.

... Pontiac comes the announcement that the plant of the ... Motor Car Company will ... men immediately in order ... schedule may be increased ... cars a day. Former employees to be given preference. ... today, it was announced ... new plant of the Durant ... will commence operations within three weeks. The ... did not say how many ... be put on at the start, ... understood that a number employed, the number be... added as rapidly as condi... The Lansing Cham... Commerce is arranging for ... and banquet in honor of ... C. Durant, the day the ...

... Aspell, vice-president of ... Motors Corporation, ... that all motors and ... for Durant fours will ... at the Muskegon plant, ... force of employees will ... approximately 2700 when ... production on the con... ...ished. Deliveries on the ... contracts will begin immediately and production will be ... as rapidly as possible. ... will be made to Durant ..., Oakland, Cal., Long Island, ... and Toronto.

...SINGLE ORDER.

...nt order for motors is be... the largest single order ... ever placed, and has sent ... ...pression through the au... ...try. An official of the ... Continental plant asserts ... conditions in the indus... especially in the manufac... are improving rapidly. ... of the Jackson Motors ... of Jackson, Mich., an... ...this week that all property ... to the company will be ... October 29 by the As... Industries. The new ... consists of a strong ... passenger car, truck and ... parts companies, which ... to meet changed condi... automotive industry. The ... is said to be $1,105,000, ... in 6 per cent cumulative ... stock of the Associated ... Industries.

... said to have been con... by Carl L. V. Exelsen, an ... with offices in Chicago, who ... secretary, vice-president and

(Continued on Third Page.)



TO JUMP PRODUCTION DURING THE WINTER.

[EXCLUSIVE DISPATCH.]

DETROIT, Oct. 29.—As a means of increasing factory production and thereby giving employment to more men during the winter the Packard Motor Car Company announced a cut of $625 in the price of the single six model.

In taking this action, President Alvan MacAuley stated that the company was taking advantage of public approval of this particular model to try the experiment, not only of maintaining but even increasing, during the winter months, the rate of production.

"This will be accomplished," Mr. MacAuley said, "by a deep cut in the price of the single six, to prevail during the winter months."

DAVIS TO BUILD CADILLAC BODIES.

[EXCLUSIVE DISPATCH.]

DETROIT (Mich.) Oct. 29.—William N. Davis has been appointed body engineer of the Cadillac Motor Car Company. Mr. Davis has now rejoined Cadillac after serving in another plant for the past two years. He first entered the Cadillac employ ten years ago and at the outbreak of war occupied the post of assistant body engineer. During the war he was engaged in aeroplane work for the government.

EXTEND A WARM WELCOME TO ALL MOTOR VISITORS.

Guests of Southern California to be Shown Special Courtesies by Auto Club and Police.

"Stop—stranger—and take a look around! You're welcome to Southern California!

"Hope you like our traffic rules—and we won't be too hard on you until you get used to our ways."

Words of greeting to this effect are to be accorded every auto visitor who enters Los Angeles, beginning tomorrow, by ten selected police traffic officers.

VISITOR'S CARD.

In a plan suggested by the touring bureau of the Automomible Club of Southern California and approved by Mayor Cryer and Chief of Police Jones, every automobile carrying a license number of another State is to be stopped on the downtown streets and the owner presented with an official "visitor's card."

This card carries a message on one side addressed to the stranger here by the Mayor, and a message from the Automobile Club on the reverse side. In its message, the club invites the motoring visitor to call at club headquarters for the purpose of securing maps, touring data and information on local traffic laws—all free of charge.

In addition, he will be given a windshield "sticker" to place on the windshield of his car which notifies the public that this particular visitor is a guest of the southern part of the State, and that special courtesies should be accorded him wherever he travels in Southern California.

The Mayor welcomes the auto tourist on behalf of the city and points out that everything possible will be done to aid in securing his comfort and ease. The "greeting" cards to be presented by the cops are prepared by the Auto Club in book form, and the traffic officer presenting the largest number to visitors during the month will be commended. The number of cards handed out will be checked up when they are presented at the touring bureau.

"Greater consideration for the thousands of visitors pouring into

(Continued on Third Page.)



Dear Friend:

Los Angeles greets you, and extends a cordial welcome. We desire your comfort, entertainment and happiness. To this end we trust nothing will be found wanting.

Yours Sincerely,
Geo. E. Cryer
Mayor

Presented By 10406



Making Motor Visitors Feel Right at Home in Southern California.

The Automobile Club of Southern California and the police are to co-operate in extending to Los Angeles' automobile guests every possible courtesy and consideration at all times. The idea is to make motorists from other States feel that they are warmly welcome in this city rather than making life miserable for them by a too rigid enforcement of strange traffic rules. Above, Lieut. Cleveland Heath of the traffic squad handing a fair visiting motorist a tag, welcoming her to Los Angeles in the name of Mayor Cryer and extending the courtesies of the Auto Club. Insert shows the tag, and, below, O. W. Lewis of the club pasting an official "Visitors' Seal" on the windshield of the car. Tag and seal will insure special consideration for the stranger within our gates.

AUTO BODY PLANT GETS BIG ORDERS.

[EXCLUSIVE DISPATCH.]

LANSING (Mich.) Oct. 29.—Durant Motors of Michigan has placed with the Auto Body Company the contract for the supply of all of the open type bodies for the Lansing plant. Officials of the Auto Body Company say that this business means large production for the Auto Body Company and the employment of many men. This contract, with others recently placed with the Auto Body Company, indicated considerable activity at the plant for the coming year.

OBSERVE ARMISTICE DAY.

The Motor Car Dealers' Association of Los Angeles, at a meeting held during the week, adopted unanimously a resolution whereby all dealers and distributors will close their doors on Armistice Day, November 11. In making announcement of this action by the association, Manager Burt Roberts said:

"There are hundreds of ex-service men in the employ of the members of our association and the employers, without exception, agreed that these men were entitled to the day off. As ex-service men make up a large proportion of the shop and sales forces of many of the dealers, it was decided that all firms should close their doors all day in order that all members of the forces might assist in celebrating the day."

TACKS CAUSING TROUBLE.

"Jack the Tack Spreader" is busy again on Southern California highways, according to a report just issued by the Automobile Club of Southern California.

Hundreds of motorists have complained by telephone and in person to club offices in various southern counties of the State that roads in their neighborhood have been so generously coated with tacks that scores of auto parties were lined up along the road fixing as many as three punctures in each car at one time.

Routes between San Diego and Los Angeles have suffered particularly in this respect, and it is the belief of Auto Club officials that the tacks, which are the large-headed variety, have been maliciously put on the road for no good purpose by some certain individual or individuals.

PINK SHEET NEWS SUMMARY.

AUTOMOBILES. Increasing activities noted in many motor-car manufacturing plants and thousands of new workers are added to various staffs. Pessimists are handed a knockout wallop as heavy production continues into winter months.

Automobile Club of Southern California and police to co-operate in extending to visiting motorists a cordial welcome to Los Angeles. Everything possible to add to the tourists' comfort and pleasure is to be done. Traffic officers to show special consideration to strangers who get mixed up with our rules and regulations.

Champion race drivers of the country starting in early to get in trim for the Beverly Hills speed battle Thanksgiving Day. Many drivers already taking practice spins on the big board oval. Quite possible that several strange faces will be seen for the first time at the big event.

Motor-car Dealers of Los Angeles to observe Armistice Day and close places of business November 11.

Late items of interest picked up in the automobile manufacturing centers of the East and received over The Times leased wires.

Transcontinental travel continues strong, and motor parties from all parts of the country are arriving in Los Angeles daily.

SPORTS. Capt. Tom Marshall continues his interesting and instructive talks to trapshooters, hunters and fishermen.

Field of aviation both here and abroad comprehensively covered by William M. Henry.

Latest doings in the realms of chess and checkers, by John Dougherty.

BUICK TO GET FIRST CHOICE.

[EXCLUSIVE DISPATCH.]

NEW YORK, Oct. 29. — Buick has won the privilege of first choice of display space at the big national automobile shows in New York and Chicago. This honor is annually conferred on the motor-car manufacturer doing the largest volume of business during the year preceding the date of the show. This compilation, of course, is exclusive of Henry Ford.

While Buick has won this honor before, it is appreciated more than ever this time on account of the fact that competition has been unusually keen during the past year.

The National Automobile Show for 1922 is to be held here in the Grand Central Palace, during the week of January 7 to 13. The Chicago exhibit will be held two weeks later at the Coliseum.

TO CHANGE METHOD OF FINANCING.

Believe Trade Acceptances Will be in Order During Winter and Spring.

[EXCLUSIVE DISPATCH.]

AKRON (O.) Oct. 29.—As the winter months come closer the rubber industry is turning to the trade acceptance method of financing merchandising and it is not unlikely that much of the business done on the spring dating basis ordinarily will be done through trade acceptances. Banks are preparing to make discounts on a large volume of this class of paper. During the past few months trade acceptances have fallen into disuetude in the rubber industry because of the hand-to-mouth policy of buying adopted generally throughout the trade.

Tire price cuts were again touched during the week, but thus far it has been merely on the surface. The Mason Tire and Rubber Company announced a complete 15 per cent reduction on all classes of tires, while the Miller Tire and Rubber Company announced a similar reduction on popular sized casings only.

Miller has recently taken hold of the new 31x4 tire, which has been adopted by several manufacturers of automobiles selling for less than $1000 each, and indications are that the company will enjoy considerable original equipment business from this source.

At least four automobile manufacturers have already adopted this new size and it is reasonably certain that Miller will get its full share of the business.

PRICES ARE SLASHED ON FEDERAL TRUCKS.

[EXCLUSIVE DISPATCH.]

DETROIT, Oct. 29.—Federal Motor Truck Company has announced price reductions averaging 22 per cent on all models, making the fourth price curtailment by this company within the past two years. "The new prices are not 'cuts' in the accepted sense of the word," said M. L. Pulcher, vice-president and general manager of the Federal Company in making the announcement.

"They represent the final accomplishment of a plan which our company has been developing for a number of years.

"As a result of conservative, careful management we have passed through the readjustment period to a somewhat more advantageous position than that enjoyed by most companies. Our company has no burdensome financial overhead, no bonded or preferred stock indebtedness, no interest or principal charges or bank obligations that we must pass on to our customers."

RICHELIEU FOUR ON MARKET SOON.

[EXCLUSIVE DISPATCH.]

TRENTON (N. J.) Oct. 29.—The Richelieu Four is about to make its debut in the passenger automobile field, the Richelieu Motor Car Company having been organized in Asbury Park, N. J., to produce this latest model. The car completely equipped will sell for $3950 for the touring model.

The engine will be a Duesenberg-made model made by the Rochester Motors Corporation expressly for Richelieu.

The company officers are: N. G. Rost, vice-president Rochester Motors Corporation, president; S. A. Reeves, vice-president Merchants National Bank, vice-president; R. G. Poole, cashier Merchants' National Bank, Asbury Park, treasurer.

WHIRLING DERVISHES SHARPENING CLAWS.

Kings of Motor Racing World Now Polishing Up for Beverly Hills Battle, Thanksgiving Day.

The whirling dervishes of the motor racing world are again playing tag with old Father Times with the Beverly Speedway as their playground. A half-score of the speed kings are using the famous bowl for daily practice and tuning-up work in preparation for the annual Thanksgiving Day event, which, this year will be of 250 miles duration. Nearly $25,000 in cash and great gobs of glory will reward the victor and the runners-up.

MUCH MORE SPEED.

Practice for the coming race started much earlier than has been the case in the past, the pilots evidently realizing that the turkey day classic of 1921 will be more bitterly contested than any previous speed battle ever staged at Beverly. The maximum speed shown last year was not as fast as the slowest the present-day speedway contenders show every day in practice.

Surprising as it may seem to the speed fans, De Palma is not the driver most feared by the contenders in the international championship race. The famous Italian, once supreme in the speed brushes, no longer is able to go out in front and toy with the other gasoline sharpshooters as he pleases.

HERE'S THE REASON.

The reason is that "Little Jimmy" Murphy, Roscoe Sarles, "Tommy" Milton, Eddie Hearne, Joe Thomas and others have succeeded in injecting much additional speed into their mounts since last spring. Last Sunday in the Cotati 150-mile race, De Palma was not able to once get the lead, although he fought Murphy, Hearne, Milton and Sarles desperately for so many laps that he ripped a tread off his tire in the attempt.

With the assurance of many entries never before in a Beverly contest, Secretary Young of the Speedway Association declares that the past records for number of starters will be broken by at least six when the go-fasts line up on November 24.

RAH FOR EARL!

Mr. Young is practically certain that Earl Cooper will be among those present when the flag is dropped. Cooper declares he is much like an old fire engine horse when he hears the fire alarm sounded. The smell of castor oil and the rumble of the racing motors affect Cooper worse than a jazz tune does the feet of a Terpsichorean lizard when the lights are low and the dancing floor is crowded.

Another great driver who has not been out of the game quite as long as Cooper, but who feels the lure of the fascinating sport of motor racing, is Art Klein. Klein has a back-

(Continued on Third Page.)



The Good Maxwell

The good Maxwell pays in the savings it makes in its own cost, and in the increase it makes in the range of activity of those who own it.

Terms $300 Down, $50 a Month

Union Motors, Inc.
DISTRIBUTORS
10th and Flower Streets
Phone 60781

MAXWELL

DURANT

$1075 HERE WAR TAX paid

THE performance of the Durant Four is as thoroughly satisfying as its appearance

SAN FRANCISCO OAKLAND SACRAMENTO
MOTOR TRANSPORTATION
Earle C. Anthony, Inc.
INVESTIGATE ANTHONY SERVICE
LOS ANGELES FRESNO

1000 S. HOPE STREET

ECONOMY *is built in the* STEPHENS *Salient Six*

The Stephens is economical because it is built for conservation of oil, water and gasoline. Mechanical perfection and sturdy construction makes certain low operating cost.



Overhead Valves

The overhead valve engine consumes the minimum of gasoline. The compact firing chamber and quick action of the rocker arms makes all the gas burnt convey power to the propulsion of the car.



Thermo-siphon Cooling System

Proper circulation of water around the firing chamber keeps the engine at the right temperature for perfect performance and economical running.



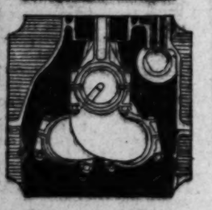
Force Feed Oiling System

The positive action of the oil pump properly lubricates all moving parts of the engine, making it run freely. The force feed system gives the highest mileage per quart of oil.



Preheating Manifold

All gasoline passes through the preheating manifold before entering the combustion chamber, thus vaporizing all the fuel and making certain its quick and total ignition.



Balanced Crankshaft

Smooth, uninterrupted revolving of the crankshaft due to perfect balance cuts down the consumption of fuel and delivers steady, economical power to the back wheels.



Timken Bearings

The Stephens is equipped throughout with Timkin tapered roller bearings, making the car exceptionally easy rolling. The elimination of friction cuts down the power necessary to drive the car.



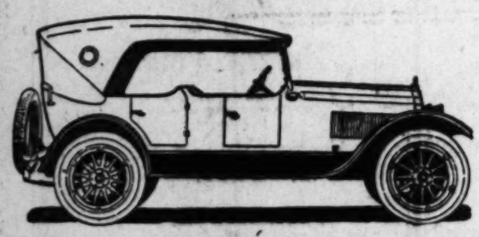
Design

The sleek lines of the Stephens enable it to skim lightly over the road. The car is so designed that all wind-resisting surfaces are eliminated.

THE CHAMPION ECONOMY CAR

WHITE AUTO COMPANY

1800 S. Figueroa St.
West 271



STEPHENS *Salient Six*

Home Gardens and Fruit Trees

as well as the professional side of agriculture are covered by the Times' Farm and Tractor Magazine. It is doubly interesting because written exclusively for local conditions.

FREIGHT TRAIN HERE ON TIME.

Huge Shipment of Motor Cars Shows Real Speed.

Toledo to Los Angeles in Just About Eight Days.

Overland Dealers Rejoicing at Delivery Prospects.

Heralded as the largest and richest freight train of automobiles that has ever been shipped from Toledo, O., eighty-six box cars loaded to the roof with Overland and Willys-Knight cars arrived yesterday.

Los Angeles may not be the automobile manufacturing center of the United States, but it has taken its position at the head of the largest distributing centers of motor cars in the entire country.

Approximately 204 Overland cars, 141 Willys-Knights and spare parts sufficient to construct fifty additional machines comprised the monster shipment which left the Toledo factory of the Willys-Overland Company not more than eight days ago.

"The popularity of the Overland and Willys-Knight has been mounting day by day," said J. F. Thomson, manager of the local branch of the Willys-Overland Pacific Company. "So great has been the demand for the Overland and Willys-Knight that it was necessary for our factory to send the largest shipment of cars that has ever left Toledo, O. Back in 1917, known now as the abnormal year in the history of the automobile business, the second largest shipment of motor cars was made. One hundred and eighty-three box cars comprised this shipment."

The value of the automobiles in the recent shipment will approximate a half-million dollars. Freight charges will total close to $50,000; $1389 for war tax, and additional charge of $400 for overage in weights. This trainload of Overlands and Willys-Knights, including sedans and coupes, will total close to $547,000.

So greatly have been the strides made lately by the Overland and Willys-Knight that officials of the factory producing these cars predict that production will reach the former topnotch manufacturing figures in a very short time.



No Question About Getting Money's Worth Here.

This is one of the new Keystone visible gasoline venders now in operation in G. L. Sweetman's filling station. Sales of gasoline in this particular station have increased several hundred gallons a month due to the fact that customers can see exactly the amount of gas they are receiving. H. J. Godschalk, the local distributor, and G. W. Moore of the Keystone Iron and Steel Company are giving the new vender the double O.

GASOLINE IN CLEAR VIEW.

A new type of visible gasoline vendor has been developed right here in Los Angeles and is now being placed on the market successfully by the Keystone Iron and Steel Company.

For a long time the gasoline service station operators have realized the great advantage to the public in being able to show the customer exactly what he was getting and the advent of this perfected visible pump is the one big step forward in the merchandising of gasoline. The car owner can see at a glance exactly how much gasoline went into his tank and all doubt or suspicion that has lurked in his mind because of the out-of-sight system of the manual piston pump is eliminated.

NEARS PERFECTION.

"The Keystone Visible Gasoline Vender represents the work of two years in trying out a hundred different theories and ideas," says G. W. Moore, secretary-treasurer of the Keystone Iron and Steel Company." "We have worked out a device that is as near automatic and free from the vagaries of the human hand as is mechanically possible.

"First of all, the big clear glass reservoir is certified to hold ten full gallons of gasoline at the point marked by the top arrow. In filling, a little more than ten gallons goes into the reservoir but an overflow pipe carries the excess back to the underground tank. When the motorist drives up to a station equipped with a Keystone Visible Vendor, he sees ten galons in plain view. When he asks for five gallons he can sit and watch the level of the gasoline in the reservoir drop until it reaches the arrow numbered "5" and then he knows that he has received full five gallons. If he asks the operator to fill up the tank, the operator stands at the tank with the shut-off valve open. When the tank is full, he shuts off the flow of gasoline and there is no waste or spilling. The amount shown on the marks in the reservoir tell him just how much the operator put in and that is all he pays for.

SAVES IN LABOR.

"The Keystone cuts down the labor of the operator. It saves steps for him. He takes the hose off the hook, goes to your tans, stands there while the gasoline flows in and shuts it off when the desired amount has gone in and steps back to the hook, hangs up the hose and the reservoir fills automatically. It saves him one round trip from the pump to your gasoline tank.

"Then too, by filling automatically, he does not have to wind the pump back down. The reservoir fills while he is making change for you or putting oil in your crankcase.

"There is also another exclusive feature that interests every garage owner. It is the reduction of fire hazards. The prevention of overflowing at the tank, by reason of the operator standing at the tank and not at the pump as with the manual type, eliminates the greatest danger from cars catching on fire when the motor starts and a spark shoots out the exhaust pipe. Also the Keystone has another fire protective feature that is unique. It is a feature that serves a double purpose. When the door that slides open to show the inside of the vendor is open, the vendor is in working service. Just the instant this door is closed, all the gasoline in the reservoir drains back down into the underground tanks. Should a fire start near the vendor, the operator has only to slide the door shut and the reservoir is emptied of gasoline and there is nothing about the vendor to catch fire or explode."

The PROOF

Practically all NEW CARS are equipped at the factory with EXHAUST HEATED intake manifolds — to take care of our present LOW-GRADE GASOLINE.

The LoSEE Exhaust Heated

Hot Spot

can be applied to about 75% of the older cars and the result is astonishing.

All motorists and especially GARAGE and REPAIRMEN are invited to come in and see this HOT SPOT demonstrated.

J. F. DIXON
1835 S. Hope St.
Los Angeles

MORELAND

Help Yourselves—
Help Your Commonwealth—
By Buying Its Products.

The most enthusiastic home industry booster does not expect you to buy an inferior article merely because it is made at home.

But when it fully measures up in quality and price it is your duty to yourself, your neighbor and your State to buy it.

Home Buying
Is an Investment

It is an investment that returns to you big dividends through the economic circle in which money travels. It stimulates the prosperity of your State upon which you depend for your own success.

Moreland Trucks
Made in California
Measure up in Quality and Price

MORELAND SALES CORPORATION

Los Angeles Branch for Sales, Service and Parts
2325-31 So. Main St. Factories at Burbank.

MORELAND

Motorbikes to Occupy Center of Stage Soon.

It is announced that the National Motorcycle, Bicycle and Accessory Show will be held at the Coliseum, Chicago, during the week of November 7 to 12. Unlike previous shows, it is said, the exhibition this year will feature many new devices for motorcycles and bicycles in addition to an unusually large display of parts and accessories.

Manufacturers and jobbers from all parts of the country will occupy attractive booths, each one showing his products, while the display of motor bikes and bicycles will no doubt create a great deal of interest. One of the novelties of the show will be the exhibit of historic bikes. This display will occupy several booths. Some of the wheels to be shown date as far back as 1850 and the crude contraptions of those days will prove quite a contrast with the bicycles of today when they are placed side by side.

Home trainer bicycle races, bicycle polo and trick riding are also scheduled. These events will take place each afternoon and evening in the annex. Chicago's most seasoned amateurs will compete against each other for valuable prizes put up by management and keen competition is looked for. It is declared that as much as a mile-a-minute has been attained on home trainer machines.

ONE-TON TRUCK IS LEADING FIELD NOW.

The growing popularity of the one-ton truck for a very wide range of hauling is becoming more and more apparent with the accumulated experience of truck users. Figured in dollars and cents on a ton mile basis, the one-ton truck is making a better case for itself every day.

Each succeeding year manufacturers are arranging for a bigger proportion of trucks of that capacity. In fact, more than half of all trucks being made and sold are of one-ton capacity.

Have you noticed the large number of new Velies *on the streets?*

The men who pay least for motoring are those who look for *quality* first, price afterwards.

With them repairs are less, upkeep smaller, comfort greater, performance better—and they save money.

—they investigate the

Velie

New Velie prices, effective October 3d, make the Model 34, *Light Six*, now lower in price than ever before—$1475 delivered, war tax paid.

LORD MOTOR CAR CO.

GRAND AVE. AT PICO

Main 5470

SOME SORT OF MYSTERY IN THE AIR.

Generally Suspected That Apperson Branch is to Uncork Something Soon.

An air of profound mystery veils the activities these days at the local factory branch of the Apperson, and of which Harris Hanshue is manager.

Just what is in the air is something that even the well-known ouija board cannot solve. But something of interest to the local automobile fraternity and the motoring public is sure to break forth.

However, it is almost certain that the mysterious moves of the members of the Apperson staff will result in a feat that will resemble in some fashion the two recent notable Apperson anniversary model performances staged on the Los Angeles Speedway.

What is claimed to be a new world's record for traveling at a sustained speed was registered some time ago by an Apperson when it covered 2767 miles over the boards of the Beverly Hills bowl, in forty hours. The average running speed was over seventy-five miles an hour or 68.9 miles per hour, elapsed time. The car was a stock model and the run was made on four consecutive days for daylight driving. Stops were made for gasoline, oil, tire changes and changing drivers. After the demonstration was completed the car was sent around the track several laps and was caught at better than eighty miles an hour.

A few weeks later this same Apperson anniversary model achieved another noteworthy motoring feat. This time the test was made for one hour of continuous running. Sixty-nine full laps of a mile and a quarter each were registered on the speedometer. The total mileage for sixty minutes was eighty-six and a quarter. At the end of this performances the motometer was just below the circle and the radiator was absolutely cool.

It is expected that Harris Hanshue will spring the big surprise some time next week and ardent motoring fans will anxiously await the news.

EMERY LEAVES FOR SOUTHERN STATES.

RACINE TIRE SALESMANAGER CONTINUES SWING AROUND THE CIRCUIT.

Following a motor trip over Southern California and as far north as the Bay Cities, J. R. Emery, director of sales of the Racine Auto Tire Company, left last week for Texas and other southern States. While here he made his headquarters with the Pacific Rubber Company, Coast distributors of Horseshoe tires, and was the guest of Roy R. Meads, its president and general manager, while on the auto tour.

"Emery was very much impressed with the aggressive spirit that he found very much in evidence in Los Angeles, and like many other eastern visitors, he raved about our State highway system," said Meads. "In his opinion, the business depression as far as California is concerned, is a thing of the past. He added that he thought Los Angeles had never felt it to any appreciable extent from all that he could learn."



least *and this is* **you can ex**

~when you **Westingh** *Battery* **your car** **are assur** **a minim** **of 18 mo** **satisfact** **service**

~this is **u** **guaran** *goes with* **Westingh** **Battery**

848 So. Flower St.

Downtown Service
Battery
Ignition
Starting
Lighting
Carburetion
Service

Yet, its cost is no more than that of another battery—figured in terms of actual months, it is less!

HARRY W. HARRISON
848 So. Flower St.
Bdy. 5824

WESTINGHOUSE BATTERIES

"the battery as good as it's name"



it's the **RAYFIELD Carburetor**

Harry W. Harrison
Official Distributors
848 S. Flower

...S FRENCH CARS ARE BEST ...N EARTH--THEN ENTERS HIS CADILLAC AND DRIVES AWAY.

...ows not whether to ...e indignant over an inci... ...ected with the opening ...omobile show in the ...ital.

...ow is the dispatch sent out ...Philadelphia Public Ledger ...ore the show was formally ...ed as address by M. Dior, ...r of Commerce. M. Dior in ...address declared that the ...manufacturers are the ...the automobile industry, declaring that the salon was a triumph for French industry, that French cars had been proven the best in the world and that all must work to maintain the leadership over foreign products.

Much applause followed and all would have been well but as the Paris papers noted next day and as was stated in the Ledger dispatch the Minister then walked out of the salon and with great dignity entered his American-made Cadillac limousine and was driven away.

...T SPOTS ...VE GAS A ...AL PUNCH

...the Low-Grade Stuff ...to Beat the Band ...New Device.

...who drive the older cars and ...troubled with the poor op... ...of their machines and have ...them on low-grade gasoline ...be surprised to learn that ...called "bum" gasoline has ...er on the hills and delivers ...per gallon than the good ...we had years ago. It is only ...of proper preparation for ...

...ent standard for gasoline ...that is shall start to boil ...and that it shall all boil ...deg. The fact that wa... ...ently away at only 212 ...a very good idea of what ...sary to properly handle ...our present standard, and ...onably expect that the ...will be lowered from time ...the demand increases and ...does not.

...ile engineers have been ...to overcome the troubles ...motor gasoline and have ...that the application of suffi... ...at the proper points va... ...heavier particles and al... ...plete combustion. The re... ...ased power, less gasoline ...ge and greatly reduced ...dilution, retarding exces... ...on pistons, cylinder rings ...

...motive genius has made an ...ained "hot spot" which can ...ed on about 75 per cent of ...which were not equipped ...spot" at the factory, thus ...ers this advantage which ...cars have.

...ition of the Zenith Carbu... ...ory at 1335 South Hope ...in one of these "hot spots" ...with a glass section in the ...and he invites garage men, ...rs and others who are in... ...drop in when passing and ...really goes on inside the ...with and without the "hot ...ed on.

BRISCOE STARTS NEW AUTOMOBILE CONCERN.

[EXCLUSIVE DISPATCH.]

DETROIT, Oct. 29. — Benjamin Briscoe, who recently severed his connection with the Briscoe Motor Car company of Jackson, today incorporated an automobile engineering company to do business in Detroit.

The company is incorporated for $205,100, having only $100 of common stock and 25,000 shares of no par stock. Of the no par stock 5000 shares are to be sold for $1 each, going to the organizers only. The remaining 20,000 shares are to be sold for $10 each.

The company is to be known as the Briscoe and Stahl Company. Its corporate powers permit it to manufacture and sell automobiles, deal in securities, hold patents and general manufacturing and engineering business.

With Mr. Briscoe as incorporators are Rudolph Stahl and Guy A. Miller, both of Detroit.

INCREASED SELLING IS NOTED IN EAST.

[EXCLUSIVE DISPATCH.]

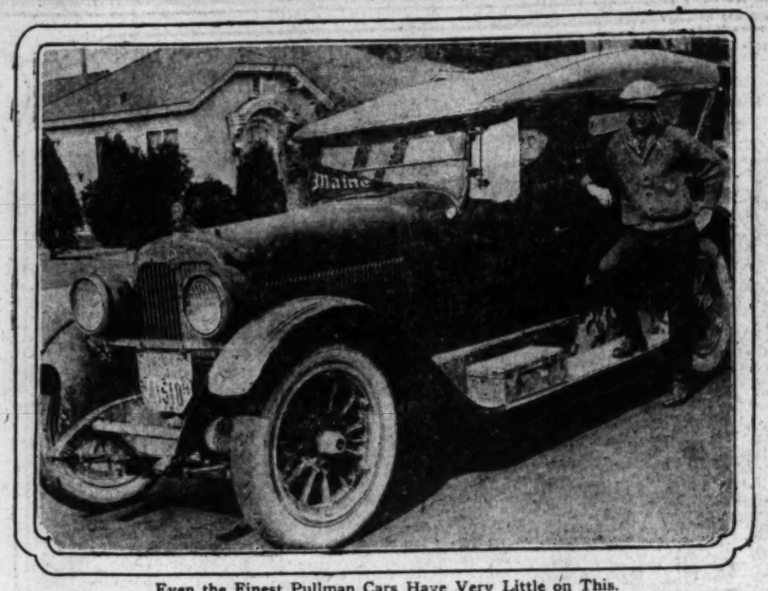
DETROIT, Oct. 29.—Joseph E. Fields, director of sales of the Liberty Motor Car Company, who returned from a fortnight's trip through the East this week, reports increased selling in all lines has set in through that section of the country.

More business has been done by New England merchants in the past two weeks than for the entire preceding six weeks period, according to information gleaned by Mr. Fields.

CALIFORNIA TAKES A HIGH POSITION.

[EXCLUSIVE DISPATCH.]

WASHINGTON (D. C.) Oct. 29.—Pennsylvania leads the Union in the number of passenger automobiles registered. Its total is given by the United States Bureau of Public Roads as 557,765. California is second with 557,231. Ohio third with 547,000; Illinois fourth with 512,541; New York fifth with 505,642, and Texas sixth with 412,332. Nevada with 688 has the fewest number of registered machines.



Even the Finest Pullman Cars Have Very Little on This.

When it comes to a combination of luxury, comfort and long motor trips, give Mr. Herbert A. Edwards a LaFayette every time. Mr. Edwards has just completed a round trip between Los Angeles and Maine in his LaFayette touring car, covering several thousand miles of assorted roads without the slightest hint of trouble. The power, easy riding qualities and comforts of the LaFayette made every minute of the long run a pleasure, according to the owner.

THOUSANDS GO BACK TO WORK.

(Continued from First Page.)

general counsel of Jackson Motors Corporation, acting for Chicago capitalists.

DEAL IS "OFF."

Recent rumors have linked the names of two big Detroit plants in negotiations that Mr. Exelsen undertook some time ago, but high officials in both of the companies said that the proposed deal failed to come to a head and was "off" now, as far as they were concerned.

Jackson Motors Corporation was formed in 1919, representing a merger of the Jackson Motor and Manufacturing Company, successors to the Jackson Automobile Company, the United Four Wheel Drive Truck Corporation, and the Lamson Truck and Tractor Corporation. Net working capital as of July 1, 1920, was given as $1,584,263. The plant occupies six acres of floor space, and has facilities for loading thirty cars a day.

REPUBLIC TRUCK.

[EXCLUSIVE DISPATCH.]

ALMA (Mich.) Oct. 29.—The Republic Motor Truck Company Thursday announced price reductions of from $300 to $750 on chassis of various types.

TOURING IN REAL COMFORT.

Transcontinental touring de luxe formerly was confined to that done in the drawing-room of a Pullman car, or perhaps even a private car. Mr. Herbert A. Edwards of 1646 South Alvarado street has a better way, he claims, and while he admits that it requires a little more time, it is by far the most enjoyable way to make the trip.

Mr. Edwards left Los Angeles on April 30 for Northern Maine in his LaFayette touring car, which he had purchased shortly before from the Troy Motor Sales Company, distributors for the LaFayette here. His plans called for following the National Old Trails route to the Middle West, but, as it happened, he ran right into the midst of the Pueblo flood and was compelled to cut out across the plains to Amarillo, Tex. For miles in the flood district he says he leved the mud with his axles, but he arrived safely in Amarillo and then went on north to Pratt, Kansas, St. Louis, Indianapolis, Akron, Cleveland, Buffalo, Niagara, Albany, Boston, Portland, Me., and then to Berlin and Milan, N. H., and to Caribou and Fort Kent, and across into Canada.

After visiting in Milan and White River Junction, Vt., Mr. Edwards and the three others in his party started for home, coming west by way of Bennington, Buffalo, Cleveland, Wooster, Columbus, Dayton, Indianapolis, Terre Haute and across Kansas by the Denver and Joplin Trail, over which he made the best daily mileage of the trip, logging 240 miles in one day, and on the following day making 306 miles in ten hours and ten minutes of travel.

"On my entire trip," said Mr. Edwards, "the only trouble I had was in picking up two nails and having to have my tubes vulcanized. My record shows a distance of 3708 miles on the return trip and we stopped at the best hotels, enjoyed the best meals and yet our total expense only ran to $234.96, divided up as follows: Hotels, etc., $208.97; gasoline, $95.94; oil, $19.55; storage, $10.50."

WARM WELCOME FOR VISITORS.

(Continued from First Page.)

Los Angeles by motor car from eastern and northern points is a matter well worth considering by the city," pointed out Secretary Mitchell of the Auto Club yesterday, "and the club is going to take the lead in the idea so far as possible.

"All service departments of the club will be put at the disposal of the stranger here, and he will be given particular information on the details of local traffic laws."

Many local auto owners complain that severe legal penalties have been imposed upon visiting motorists here, who were ignorant of traffic rules. It is aid in overcoming this particularly that the touring bureau is beginning its reception operations tomorrow.

Less ignorance of the local laws will be shown hereafter by visitors, as each one will be presented with a digest of the laws so that they may learn what they can and cannot do in the way of parking on certain streets at certain times and other things wherein Los Angeles differs from other cities.

O. W. Lewis, in charge of the system at club headquarters, states that visitors need not have heart palpitation when a traffic officer stops them with a little white card —for it will probably be good news instead of bad, unless the visitor has been evading some traffic rule.

TIRE DEPARTMENTS IN FINE TRIM NOW.

All of the tire departments of the Don Lee branches are now on a thoroughly organized basis and each one is prepared to give that high grade of service that has long characterized Cadillac service as associated with Don Lee, according to Warner L. Hamlen, manager of this well-known distributor's tire division.

Hamlen, who recently returned from an extended business trip which included each one of the Don Lee branches, said: "Tire service is just as important to the automobile owner as car service, for a car is no better than its tires. The car service rendered by Don Lee has won fame that extends far beyond the limits of the State, service in the tire departments is to be on a par with that in every particular.

"Employees in the tire departments are imbued with the same spirit that is so noticeable in the car departments, which in any organization, no matter what the nature of the business, goes a long way toward attaining a high degree of efficiency.

LATEST NEWS FROM CANONBALL BAKER.

"Cannonball" Baker and the Templar "Recruiter," the same car that he drove in record time across the continent to Los Angeles, are stirring up things along Eastern highways, is the word that comes from the Templar factory at Cleveland to the Boulevard Motors Corporation, Templar distributor for Southern California and Arizona.

Checked by newspaper men and carrying one as an observer, Baker on October 14 set another intercity record by making the 25.2 miles between Akron and Cleveland in 25 minutes and 25 seconds. The famous driver left the rubber city at 3 a.m. Automobile Club officials of both cities assisted in the checking.

Almost as remarkable as Baker's record is the time made by a stock Templar roadster, with top and windshield, driven by Paul E. Ryan, salesmanager of the Templar Motors Corporation. This car left Akron one-half hour ahead of Baker and reached Cleveland in 31 minutes. It is one of the cars in the "Templar Flying Circus," in which officials of the company have been calling upon Templar dealers throughout Ohio and other Eastern States.

SPEED DEMONS FILING CLAWS.

(Continued from First Page.)

er who has given him carte blanche to annex title to the greatest racing car which can be bought. Art, who is in Los Angeles, declares he will spring a surprise on the regulars when he rolls his new car onto the speedway and starts to give it a baptism of speed.

FALLING IN LINE.

Jerry Wonderlich, noted European pilot, has applied for entry blanks for the Thanksgiving Day race. Wonderlich has never raced in Los Angeles, but has a great record on European tracks. Jules Ellingboe, protege of Louis Chevrolet; Ralph Mulford, "Smiling Ralph" of great popularity with motor-racing enthusiasts; Joe Boyer, millionaire sportsman, who was co-star on the American team with "Little Jimmy" Murphy when the Los Angeles lad won the great French grand prix race in July; Dario Resta and Nick Zwick, the Norwegian whirlwind, are all corresponding with the Speedway Association officials looking towards filing their entry.

"Howdy" Wilcox, Indianapolis race winner in 1919, piloting a Peugeot, and well known on the Coast, is considered a sure starter.

ANNOUNCE PLANS FOR CANADIAN FACTORIES.

[EXCLUSIVE DISPATCH.]

NEW YORK, Oct. 29.—Plans for financing the new Durant Motor Car Company of Canada, Ltd., are announced. Its authorized capital will be $2,000,000, of which $1,500,000 in stock is to be issued.

Of the $1,500,000 in stock W. C. Durant and associates have subscribed for half. The other half will be offered to the public.

The plant for assembling and building Durant cars has been purchased at Leaside, near Toronto, and alterations and installation of equipment are being rushed to completion.

QUALITY INCREASES AS PRICE TUMBLES.

[EXCLUSIVE DISPATCH.]

DETROIT, Oct. 29.—Reductions of $235 on Hupmobile open cars and $100 on inclosed models were announced this week by the Hupp Motor Car corporation.

"This action brings the present model of the Hupmobile back to the price at which it was introduced," said President Charles D. Hastings. "That was four years ago. We have been striving for the past year or more to bring our prices back to its original figure. That we have now succeeded in accomplishing in spite of the fact that many improvements have been made in engineering design and construction and numerous additions in the way of equipment."

HAYNES MOTOR CARS DISPLAYED IN MEXICO.

The new 1922 Haynes 55 models are the only American automobiles on exhibition at the Commercial Exposition now in progress at Mexico City, Mex., according to advices received by E. W. Headington, export manager of The Haynes Automobile Company.

The Commercial Exposition, which is declared to be one of the most elaborate in the history of Mexico, is being held in connection with the Centennial Feasts. One of the features of the exposition is the raffling off of a Haynes 55 touring car. Every visitor to the exposition receives a number and the person holding the winning number will receive the Haynes car.

NONSKID TIRES ARE ACCIDENT INSURANCE.

"There are three ways to prevent skidding," says F. H. Osler of the Osler-Racine Rubber Company.

"One way is to drive slowly, another to equip your tires with chains, third use a good nonskid tire. The first way suggested is too slow for most motorists and the second is too much trouble. This leaves the third, which is the logical means of preventing skidding.

"The Racine engineers have developed this last means of skid-prevention to a high degree of perfection. They have constructed a very broad, flat tread which is deeply grooved and are using the same old carcass which proved so satisfactory in obtaining almost unbelievable mileage.

"It has been proved that with ordinary care in driving, this latest product of the Racine factory, the new multimile Racine cord tire with the black tread will rarely, if ever, skid.

"The deeply grooved tread grips the road firmly at all times, and when driving over wet or oily pavements, the triangle shaped tread creates a suction with the wet surface of the road, which holds the tire tight to the road at all times, and prevents side swerving or straight ahead skidding."

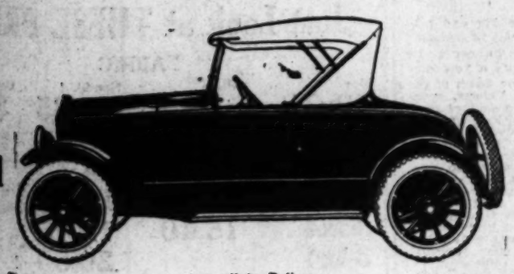
...ORT
...Quality Goes Clear Through

Operates for Less

DORT
Quality Goes Clear Through

...is New and Improved Dort

...290
...ered



Immediate Delivery

Terms To Suit

...e Most Wonderful Value Built
—Make Us Prove It—

Operates Easy, Rides Excellent, Stands the Gaff. No Fatigue After an All-Day Ride
—Make Us Prove It—

—FLEET BUYERS INVESTIGATE—

Our ...RVICE Can Not ...e Equalled

MISSION MOTOR CO.
Figueroa at Sixteenth Street
Phone 22801

DEALERS
ABLE-SMITH AUTO COMPANY
247 Locust Ave., Long Beach, Cal.
HICKS & THOMPSON MOTOR CO.
881 Eighth St., Riverside, Cal.
J. O. CLUCK, San Bernardino, Cal.
PARGE-HOLLYWOOD MOTOR CO.
6150 Hollywood Blvd., Hollywood, Cal.
PAULEY MOTOR COMPANY
85 West Colorado St., Pasadena, Cal.
WALTER D. POWELL
709 Center St., Taft, Cal.
SHARPLES MOTOR COMPANY
Third and Sunset, Venice, Cal.
TORRENS & CLARK, Redondo, Cal.

Our Contract Saves You $100

By ordering a number of Special Six Studebakers equipped with California custom-built tops, the top manufacturer was able to quote us a price that enables us to pass along a saving of $100 to the customer.

These tops, with sliding plate-glass windows and roller side-curtains enhance the beauty of the already attractive Special Six touring model.

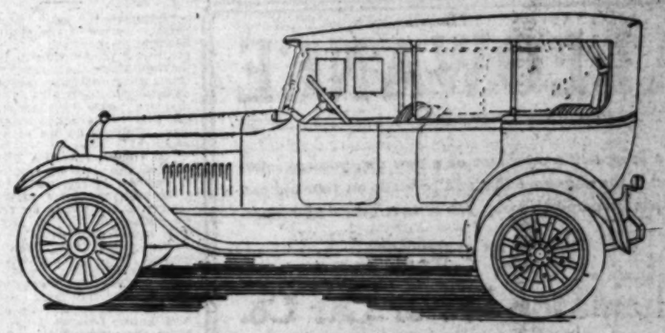
It is not probable that we will be able to fill orders at this special price after this allotment has been sold.

These cars are now ready for delivery.

Special Six Prices
Delivered in Los Angeles
War Tax Included

Roadster	$1845
Touring	1895
Club Roadster	1895
Coupe	2795
Sedan	2895

Standard Equipment



PAUL G. HOFFMAN CO.
1250 South Figueroa Street. 60439 — Main 3640.
Huntington Park, South 2303, 104 South Pacific Ave.
6325 Hollywood Blvd. 578374.

NASH
MOTOR CARS

Lead the world in motor car value, presenting, as they do, the most striking contrast of high quality and low price that the industry has ever known.

A big, handsome, roomy car of graceful lines, amply powered and slung on unusually long semi-elliptic springs, the Nash was designed and built as the quality leader among high-grade cars.

Drive a Nash today, either a "Four" or a "Six" —test its speed on some smooth stretch of road, try its power and acceleration on some stiff hill, then drive it through traffic and observe how smoothly it throttles down.

Nash Four Prices	
5-Pass. Touring	$1265
Roadster	1245
Coupe	1895
Sedan	2115

All Nash models, both open and closed, have cord tires as standard equipment.

Nash Six Prices	
5-Pass. Touring	$1835
Roadster	1815
Sport Model	1890
7-Pass. Touring	1990
Coupe	2730
Sedan	3045

Above prices are f.o.b. Los Angeles and Pacific Coast points, freight and war tax included.

Troy Motor Sales Co.
Distributors
1060 Figueroa at Eleventh
602-62 Los Angeles Pico 1323

CHALMERS
Owners Should Know
Where they will find the shop with just the man they need—one who understands the Chalmers car from A to Z, having had 13 years of experience. Prompt, conscientious service and prices.
Glen L. Phillips
AUTOMOTIVE SHOP
443 South Figueroa Street
Telephone 12120.

Over
600,000
owners

Touring, $1195 Roadster, $1115 Coupe, $1695 Sedan, $1825
Panel Business Car, $1325 Screen Business Car, $1300
Delivered

ALBERTSON MOTOR COMPANY
SIXTEENTH AND FIGUEROA
60684 Pico 3362

DODGE BROTHERS
MOTOR CARS

ALLOWANCE

As a prospective purchaser of a new car, you are interested in the allowance that will be made on your old car. We are prepared to make you a most liberal allowance.

See us for appraisement.

Thomason Motor Car Co.
1132 So. Figueroa St.
Bdwy. 740

Scripps-Booth Dist.
Southern California and Arizona

Times' Want Ads are a service to readers. They are carefully classified and indexed. Thousands of people read them every day.



Objects to Being Tipped for Service.

"Goggone it," says one of the battery testers at the Western Auto Electric Corporation. "I wish people would stop trying to tip me for testing their batteries. I should think that motorists around Los Angeles would know by this time that we make no charges for testing and filling any make of battery. Neither do we accept gratuities.

"Of course, this is a Willard service station, but we test any make of battery, gladly, and just because a motorist has some other make of battery in his car is no reason why we should make him pay for a little act of courtesy.

"Some day these motorists who haven't been getting results from their batteries are going to use Willard threaded rubber insulated storage batteries, and then their battery troubles will be over.

"I know, because I see all kinds going through the shop for repairs and I want to tell you that if we had to depend on Willard repairs for a living, we'd starve.

"You know most battery troubles originate in the insulation, but we are so sure of the long life of Willard threaded rubber insulation that we replace it without charge if it wears out before the plates. But we seldom have to replace Willard threaded rubber insulation except in cases of neglect.

"That's probably the reason why the Willard threaded rubber insulated battery is standard equipment on 185 makes of cars and trucks."



Dodge Gets Another Taste of Big Guns.

During the war Dodge cars were almost constantly within sound of the big guns, but only last week a brand new Dodge sedan heard the violent cannonade, but in peace-time settings. The car belonged to Chaplain Mathews of Fort MacArthur and was conspicuously present during target practice at the fort last week. Above, the crew of one of the big guns clustered around the chaplain's new car, and, below, a huge 14-inch beauty kicking a ton of steel smack through a target seven miles out in the Pacific.

HEARS GUNS ROAR AGAIN.

A Dodge Brothers motor car stood once more within sight and sound of big guns, but instead of the usual familiar olive drab Army car this time it was a lustrous Dodge sedan which was recently purchased by Chaplain Mathews, who acted as host to F. G. Warren, sales manager for the Albertson Motor Company, on the occasion of the annual target practice with the big fourteen-inch guns at the fort.

Bressting the slight rise which bid from view the concrete emplacement upon which the huge guns are mounted, the Dodge Brothers party were fascinated by the precise and efficient manner in which the gun crews, under command of Capt. W. I. Stewart, manipulated these terrible engines of destruction.

"It was a magnificent sight," said Mr. Warren, "to see this huge gun rise ponderously but nevertheless swiftly to a firing position, and then with a flash and a roar that seemed to crack open the universe, send its projectile weighing nearly a ton whistling through the air on its way to the target. And then far out in the channel a feathery plume of spray would rise high in the air, and then another, and another as the shell struck the target and ricocheted off the surface of the water. Seven shots were fired, and it was announced by the battery commander that four of these seven were direct hits, a very high percentage which attests to the efficient manner in which our coasts are guarded.

"To an Army man especially," said Chaplain Mathews, "a Dodge car means dependability and economy, but my new Dodge sedan has exceeded every anticipation. Notwithstanding the fact that I have had my sedan only a short time, I have had to make several forced trips, one of these being to Santa Barbara under conditions which made it imperative to travel fast. The motor purred along at forty like a veteran. This trip, which would have been rather unpleasant in an open car on account of the rain and the biting air, proved conclusively both to myself and Mrs. Mathews that our choice of a Dodge Brothers sedan was not only fortunate but timely."

Maxwell Shows Motor Economy on Long Jaunt.

One more notable economy record was chalked up to the credit of the Maxwell last week, according to George Pearson, manager of sales for the Union Motors, Inc., Maxwell distributors.

A Maxwell motor car piloted by Otto Stock of San Diego was driven from that city to Ensenada, Lower California, and return, a total distance of 180.9 miles, and the gasoline average for the trip over tortuous and well-nigh impossible roads was eighteen miles to the gallon. Only two quarts of water was added on the trip and at the conclusion of the journey the oil gauge still registered full, although none had been put in after the start.

The figures of this run were officially checked by newspaper reporters and officials of the Southern California Automobile Club.

What made the trip really remarkable, according to Pearson, was the condition of the roads that it was necessary to negotiate on the way through Lower California. The car was obliged to run over rutted and rocky roads, the worst possible of unimproved country highways, and still came through the test with a remarkable record.

On the return trip the Maxwell came over the new coast highway, still under construction, and some of the detours, it is stated, were veritable mountainside goat paths, where second gear had to be used. It is further said that the car used on the trip was practically a new one, having gone only about 300 miles, and was scarcely broken in enough to attain its most economical efficiency.

Easy to Keep Canary Birds Tamed Today.

"Much of the creaking and rattling, which is a source of constant annoyance to motorists could be eliminated by giving a few moment's attention to the doors of the car," declares E. E. Caister, manager of sales for the Standard Steel Automotive Products Company, distributors of the Standard eight.

"The conventional body has at least two rubber bumpers for each door, these being designed to keep the doors tight. But in time these bumpers become flattened down or worn," said Caister. "By wedging in a little backing in the form of a sliver of wood or a piece of tin, however, these bumpers can be restored to their full efficiency—and the door rattles will vanish.

"While this is being done," continued Caister, "a few drops of oil on the door locks will frequently cause many a baffling squeak to disappear. Rattles, or even knocks, are often traceable to tools or other loose articles in the door pockets. If things must be carried in the pockets, be sure to pack them in tight.

"A variety of rattling noises which is most commonly heard in the rear of cars, is invariably due to side play between the emergency brake levers and the brake cam shaft supports which pass through metal brake discs. These discs amplify the sounds so that the noise appears serious, and at least annoying. In order to take up this wear, it is necessary to move the brake levers over close to the brake supports of the discs, but in order to do this, the wheels must be removed, so that the cam shafts may be held while the levers are pushed over. But if the car owner does not wish to go to this expense, it is only necessary to wind string around the opening between the levers and the supports. These impromtu washers of string will prevent each lever from making a noise when the cam slides sideways."

SPRINGS RECEIVE THE MOST NEGLECT.

"It is commonly known that the springs are about the most neglected part of the average car," declares C. A. Roesch, manager of the California Lubricator Company distributors of the Alemite system. "but few car owners ever think of giving any attention to the spring shackles. The consequence is they are forever wondering from where the queer chassis noises emanate.

"If the shackles are allowed to become loose the sideplay, while the drive is being carried through the springs, will cause a heavy rattling noise or even a knock, which will sound so serious as to tempt the car owner to spend money uselessly in engaging some inexperienced mechanic to go on a wild goose chase to locate the trouble."

Oakland 6
5 Passenger
Touring
$1395
Cord Tire Equipped

The roomiest 5-passenger Touring car under $2000.

Combines power and economy.

War Tax Paid

Don't be confused — get the price, delivered, including war tax, firmly fixed in your mind.

LOS ANGELES OAKLAND CO.
1021-1027 S. Olive St.
12159 12888
California-Oakland Motor Co.
Los Angeles,
San Francisco,
Distrib.



BEAUTY · STRENGTH · POWER · COMFORT



THE NEW 1922 SEVEN PASSENGER
HAYNES 75
SEDAN

THOUGH THIS SUPERB CAR is presented as a distinctly 1922 offering, the advance which it embodies belongs more truly to another era than another year. The subdued elegance and inviting comfort of its interior fittings, the dominant dignity of its exterior beauty—while noteworthy and most appealing in themselves—are still not so significant as that supreme achievement of Haynes engineers and designers, the new, big, more powerful Haynes 75 motor. There is a delight hitherto unrealized in the flexibility, the subtle, gliding power, the smooth, swift acceleration with which this motor responds to your mood and whim. Because of it, the new 1922 Haynes 75 received the immediate seal of public approval and endorsement. With its new Haynes fuelizing system, thermostatic engine heat control and numerous other exclusive Haynes refinements of designing excellence, this most recent motor creation sets the new 1922 Haynes 75 Sedan as a car apart—a crystallization of true Haynes character—the utmost in luxury, utility and economy at the exceptional price of $3895 delivered here. The new 1922 Haynes 75 is available in the following models: Seven-passenger Touring car at $2880, the four-passenger Tourister at $2880, the two-passenger Special Speedster at $3095, the five-passenger Brougham at $3595, the seven-passenger Sedan and Suburban at $3895, each price remarkably low.

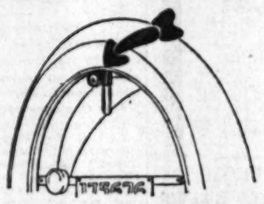
$3895
Delivered Here

Lynn E. Buxton
New Location
17th at Figueroa
West 2597

THE HAYNES AUTOMOBILE COMPANY, *Kokomo, Indiana*

1893 · THE HAYNES IS AMERICA'S FIRST CAR · 1921

Hughes Tire Lock



Works on the Valve Stem
making it practically impossible to remove the tire from a tire carrier
(having a round hole through same.)

It is a smooth highly polished device, and can be put on or taken off in an instant, and with care should last a life time.

It is endorsed by insurance officials, and backed by a reward.

This lock may be purchased from your dealer, price $5.00

Manufactured by
M & H Novelty Co.
1466 W. 28th St., Los Angeles, Cal.
72034. West 3924.

Makers of Hughes Gear Shift Extensions

These are made to fit all cars. Circular sent on request.



A REAL TIRE SA
CORD AJAX
Just Look at THESE PR

Size	Plain FABRIC	Non-Skid
30x3½	$ 8.95	$10.85
32x3½	10.85	13.35
31x4	12.15	14.30
32x4	14.85	17.65
33x4	15.40	19.45
34x4		20.80
32x4½		23.75
33x4½		25.25
34x4½		26.85
33x5		
35x5		

THESE TIRES ARE FIR
Seconded by Factory
Owing to Change of Trad
These Tires Are Absolutely G

Fabric 6000 Miles Cords
Mail Your Order NOW Charge
If Check or Money Order Acco
Money Refunded If Not Entirely

32x3½ Non-Skid 34x4½ Fish
Firsts ..... $9.95 Firsts
31x4 Husky Non-Skid 32x4 Rib
Firsts ..... $14.75 Firsts
33x4 Goodyear Plain 34x4½ Fish
Firsts ..... $16.95 Firsts

Other Sizes and Makes Proportion
We Carry a Complete Stock
Standard Make Tires

TIRE TRADING CO
748 So. Olive St., Near 8th St.
Phone 64540 Open Evenings and Sunday
SEE US FOR TIRE BARG

Oakland "6"
5 Passenger
Touring
$1395
Cord Tire Equipped

The roomiest 5-passenger Touring car under $2000.

Combines power and economy.

War Tax Paid

Don't be confused — get the price, delivered, including war tax, firmly fixed in your mind.

LOS ANGELES OAKLAND CO.
1021-1027 S. Olive St.
2150 18658
California-Oakland Motor Co.
Los Angeles,
San Francisco,
Distrib.

Oakland 6

REAL TIRE SALE
AJAX FABRIC
Look at THESE PRICES

FABRIC Plain	Non-Skid	Cord
$ 8.95	$10.85	$14
10.85	13.35	20
12.15	14.30	27
14.85	17.65	29
15.40	19.45	29
	20.80	32
	23.75	34
	25.25	35
	26.85	36
		37

SE TIRES ARE FIRSTS
Seconded by Factory
Owing to Change of Tread
Tires Are Absolutely Guaranteed

3000 Miles	Cords 8000 Miles
Order NOW	Charge Prepaid
or Money Order Accompanies Order	
Refunded If Not Entirely Satisfied	
n-Skid	34x4½ Fisk Plain
..... $9.95	Firsts $17
y Non-Skid	32x4 Rib Tread
..... $14.75	Firsts $15
year Plain	34x4½ Fisk Non Skid
..... $16.95	Firsts $23

s and Makes Proportionately Reduced
e Carry a Complete Stock of
Standard Make Tires

E TRADING CO.
So. Olive St., Near 8th St.
Open Evenings and Sunday
US FOR TIRE BARGAINS

ECT BUSINESS BOOM DURING SPRING MONTHS.

tries of All Sorts Planning to Away to a Flying Start With ginning of Another Year.

BY JOHN J. TROY,
Troy Motor Sales Company, Distributors of Nash and Lafayette Motor Cars.

[Mr. Troy has just returned to Los Angeles after an absence of seven weeks in the East and Middle West, during which period he visited Indianapolis, Chicago, Detroit and other business centers. Mr. Troy's time was spent in company with Charles W. Nash, president of Nash Motors Company and also of Lafayette Motors and one of the leading figures in the automotive industry today.]

tive industry in the present time is suffering the annual seasonal which comes on at the winter. Business even good in some sections and Middle West, but of opinion among heads of the automo- and of other large that it will not reach universal good times nothing. They all admit that through a period of and slack business, but that seems to have ered within the last and everyone with assured me that they business to open up wide and be better in every had been at any time with the possible of the brief abnormal following the war.

NG, BANKING.
hot spring and sum- eastern bankers ab- losses on sugar; other imports and ex- various classes of loans. there will be more and less of speculation. spirit of taking a more evident in the industry than in almost and even within the last ten or a dozen new car cars have appeared announced. That available for the these new cars is proof are healthy and that has the absolute con- banks in its present in its future.

days in the Nash Kenosha and Milwau- certainly has built up organization and the Nash line can be no better way than that they have just com- tion of a million- plant in Milwaukee and other body plant in addition to the hundred thousand

GOOD SHAPE.
that I learned back there the Nash Company is excellent condition. There is not a cent of against it except for and whenever there funds to take care of like the purchase plant, a foundry or any- thing of that order it is never necessary to borrow the money.

At Milwaukee, where the four-cylinder factory is located, I found the plant working at full capacity. Already work has been commenced on additional buildings with a view to increasing capacity very largely, and from the way orders have been coming in I doubt whether even the enlarged plant will be sufficient to meet the demand. At Kenosha I also found everything moving along in fine shape. At Kenosha I attended a wonderful meeting of Nash distributors from all over the United States, and a more enthusiastic gathering it has never before been my privilege of being a party to. Without exception they were clamoring for Fours and still more Fours. What few they had been shipped previously had created a huge market for more and I imagine the sales and shipping departments will have a difficult job for some time keeping them satisfied.

ENTHUSIASM.

I also visited the LaFayette Motors plant at Mars Hill, Indianapolis, and there I found the same spirit of enthusiasm that pervaded these at Milwaukee and Kenosha. The factory is not yet up to capacity production, but is rapidly approaching that point. At present LaFayette is sold ahead for from three to four months.

During August I visited the deer and moose country of New Brunswick with Mr. Nash. We got a moose and a deer, each with a fine set of horns. The hunting lodge at which we stayed was a wonderful place, and I never saw so much game in all my life as we saw during the trip. At Fredericton, where we left the railroad for Doaktown in Central New Brunswick, the heart of the game region, we found a Nash which already had been driven 25,000 miles and was then in the hands of its third owner. We hired this car to take us to the hunting country and back—it was like a touch of home away off up there.

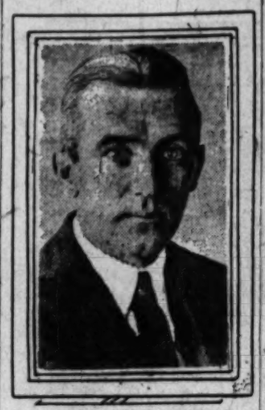
The hunting was somewhat difficult owing to the absence of snow on the ground, but we enjoyed every minute of our stay.

On the way back we came by way of Quebec, Montreal, Toronto and Chicago.

How She Does It.

"And does your wife now buy two hats at a time?"

"Yes. Owing to the heat wave, what she saves in clothes she spends in hats!"—Die Muskete, Vienna.



John J. Troy,

President of the Troy Motor Sales Company of this city, who has just returned from an extended visit throughout the East. Mr. Troy spent many weeks in the various automobile manufacturing centers and brought back some interesting information concerning the industry in general.

No Reason to Fear a Jaunt Cross Country

Templar owners from Eastern points who have registered their arrival in Los Angeles and nearby points at the Boulevard Motors Corporation, Templar distributors for Southern California and Arizona, say there is no occasion for any ordinary driver to fear the transcontinental trip.

"There is one thing certain, there is no need for anyone to be lonesome on the Westward drive, for there are so many daily headed in the same direction," one Templar owner told Leland S. Foulke, president of the concern. "We passed dozens of cars bound for Los Angeles or some point in this part of California. We came over the Arrowhead trail and the only trouble we experienced was in Missouri between St. Louis and Kansas City, where we were mired in deep mud because of heavy rains."

The wonderful spring suspension of the Templar makes it an easy car for transcontinental traveling, while the car's power and economy are qualities that always come in for praise. One owner suffered a broken rear spring, but he declared this was his own fault, having been due to hitting a bad chuck hole at too fast a pace in the dark.

"Owners we have talked to since they got here report an average on gasoline of twenty to twenty-seven and even thirty miles to the gallon for the major part of the cross-country jaunt," said Foulke.

CADILAC SALESMEN HUSTLING.

Nothing but Optimism in the Ranks of Local Force at Present Time.

Los Angeles generally has no place reserved for the pessimist, or the business calamity howler, but the real home of the optimist these days is the Don Lee establishment where the full crew of salesmen is being kept on the jump making demonstrations and taking orders for the new type 61 Cadillac.

Never before in the history of the Cadillac in California has business been as good as it is today. Never before have the Don Lee retail branches and the Cadillac dealers throughout the territory had so many orders on their books or demanded cars in such number as at the present time.

"We realize," said Manager J. E. Brown. "That this is a tribute to the Cadillac and especially to the first offering from the new Cadillac factory. Production on the type 59 model was in progress for several months in the new $7,000,000 plant in Detroit, but the "61" is the special pride of this plant as it is the first model born and produced in the new works.

"The Cadillac Motor Car Company has shipped one-tenth of its entire production to California during the past two months, and Don Lee is putting forth every effort to have this schedule of shipments maintained. California needs cars of all types and judging from the present demand the number of Cadillacs sold in California this season will go governed entirely by the number Don Lee is able to get from the factory."

STEPHENS TIRE IS SLASHED IN PRICE.

AND AT THAT NEW TUBES ARE NOW GOING WITH ALL NEW CASINGS.

Los Angeles motorists, attracted by the already high standard of values offered, have increased their patronage of the Stephens Tire Stores Company to such an extent that that firm has been enabled to announce a further substantial reduction in the price of Stephens tires.

This announcement has been made in addition to the one providing for giving away a Stephens tube free with every purchase of a Stephens regular casing, according to Gordon Williams, manager of the local factory branch. The extremely low price of $8.15 is now quoted for the smallest standard size automobile tire being manufactured by the Stephens people.

"This latest price reduction," says Mr. Williams, "is the result of co-operation. Our factory-to-user method of distribution made possible by our chain-store organization has enabled the tire buyer to secure better values at less cost."

CAN GIVE TIPS ON LONG TOURS.

F. E. Scott Motored Across Country Eight Times.

Hasn't Missed Much in Way of Scenic Interest.

Reo Speed Wagon Fills Bill on Latest Journey.

If you want to learn something about transcontinental touring, consult F. E. Scott of Gardner, Mo.

Four times have Scott and his family traveled back and forth from Maine to California, each time by a different route. His fourth trip found him headed for Pasadena. His touring has taken him to all the "big league" scenic sights in the United States, over almost every conceivable kind of road. And still he says there is nothing like cross-country automobile touring for recreation and building up one's health.

JOINS REO CLAN.

Incidentally, Scott is another who has joined the Reo speed wagon clan. This time he used his light truck instead of his touring car, with the result, he said, of wondering why he hadn't thought of trying it before.

Leaving Gardner on August 15 with four companions and his Reo loaded with tents, cots and cooking utensils, Scott started for the Coast. Scott's reasons for traveling via a Reo speed wagon are:

Never a cent for repairs. No loss of time, with the consequent disagreeable interruptions of the journey. No tire trouble, with the exception of four punctures. Room and power enough to carry complete equipment so that you can tour as you want to in real comfort without regard to hotels and eating places. No road condition which cannot be overcome without undue strain on the vehicle. Freedom from mechanical trouble, which all touring cars are subject to as a result of the abnormal stress of driving where you want to, regardless of roads.

IN REAL COMFORT.

"If you want to travel in real comfort, use a speed wagon," Scott stated. "There are three factors which rule in favor of this type of transport: Economy, dependability and comfort."

"Having traveled over 150,000 miles by motor car, I have a fairly accurate idea of what it costs to operate a touring car on a transcontinental tour.

"The speed wagon's tire equipment is built to withstand hard use and therefore you don't have to worry about tire trouble and the accidents that are due, directly and indirectly, to this cause.

"As to comfort, if you like to enjoy the freedom of the open country, stop where fancy or night suggests, and still be prepared to live comfortably, then a machine like the speed wagon is the only kind to use."

SPEED UNDER LOAD PRESENTS PROBLEMS.

PRODUCERS OF RAPID TRANSIT MODEL HAVE OVERCOME DIFFICULTIES.

Speed is what the buyer of a light quick delivery truck demands, according to A. E. Neff, manager of the Commercial Motor Company.

"High speed under load presents the greatest problem in automotive engineering," says Neff. "And it was a tireless task for the Republic factory to overcome all the many obstacles that strew the path toward the successful building of such a truck.

"Endless tests were made to determine the reliability and stamina of the various units that were to be used in the production of the 'Rapid Transit,' which is the Republic's three-quarter-ton delivery truck. By a careful elimination of such parts and units as would not meet the tests, the engineers finally arrived at a conclusion and the present successful model is the result.

"The buyers of Rapid Transit models have not been asked to do the experimenting for the factory. This was all done before the first truck ever left the factory, and the immediate approval by the public of this model is proof of the thoroughness of the factory in building a tried and tested vehicle."

TRUCK TIRES SET A NEW HIGH MARK.

OLDSMOBILE COMMERCIAL WAGON GETS THIRTY THOUSAND MILES ON SET.

What is believed to be a record for pneumatic truck tires has just been established by an Oldsmobile economy truck, in Long Beach. This truck, which is owned by the American-avenue Hardware Company of that city, makes two round trips between Los Angeles and Long Beach every day. Since the truck was purchased over a year ago it has been driven 30,000 miles on the original set of 35x5 Goodyear cord tires with which the Oldsmobile economy Truck comes equipped from the factory.

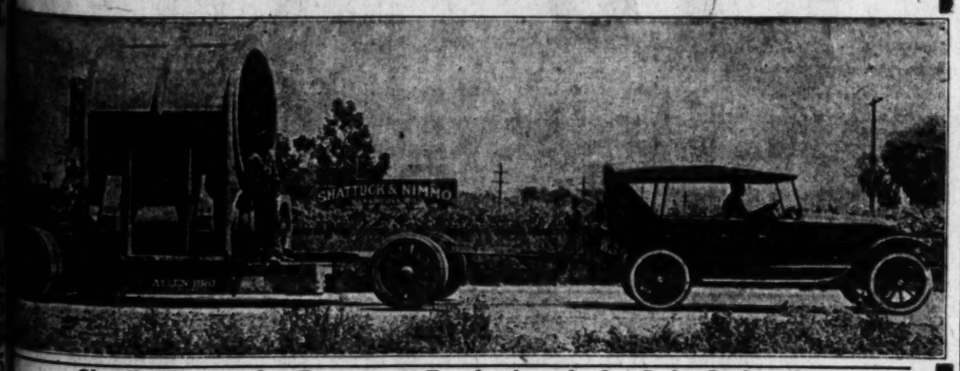
In speaking of the remarkable tire mileage obtained, L. M. Beck, driver for the American-avenue Hardware Company, attributed the splendid mileage to nothing more unusual than keeping the tires properly inflated. He also commented on the fact that the Oldsmobile economy truck is equipped with an oversize pneumatic tire as standard equipment, making it possible to carry larger loads and drive faster without injuring the tires.

The J. V. Baldwin Motor Company, distributor for Oldsmobile economy trucks has on file the performance of many cord tires which have gone over 20,000 miles on Oldsmobile trucks before being discarded, but, according to Andrew Baldwin, manager, 30,000 miles establishes a new mark.

"SILENT ROOM" IS FINAL MOTOR TEST.

An innovation in testing motors has been developed in the Briscoe factories at Jackson. It is the silent room test. Into this room, designed much after the manner of the chambers used in phonograph factories for the creation of records, absolutely protected against outside sounds, the motors are brought for a special test. This silent room test is in addition to test on block and on the road. There is no theoretical testing in the Briscoe factories. It is all actual and practical.

CHANDLER
POWER



Chandler Touring Car Towing a 30-Ton Load on the San Pedro Boulevard.

The Thing That Sells Motor Cars Today and Keeps Them Sold Is

PERFORMANCE

Chandler Quality and Performance for $2085 Here

THE truth about Chandler performance is that which comes from the experience of owners who are driving their third, fourth and fifth Chandlers.

Mr. J. H. Grunze, 5401 8th Ave., says most of the rent cars running up Pike's Peak are Chandlers and that this summer he made fifty-seven (57) trips over that famous course without rest or a single mishap.

Mr. T. D. Armstrong owns a 1916 Chandler which has run 355,000 miles. He just finished a trip from Kansas to California with his car and says it's good for 300,000 more miles.

The above cut shows Chandler Power—the load represents 60,000 pounds, the trailer weighs 6 tons, the marine engine cylinder block tips the beam at 24 tons, yet Chandler motor power and quality construction made light of the tremendous overload.

Just think what a pull like this means to frame, axle and motor, yet Chandler power and quality pulled this great weight on high gear at 15 miles per hour.

Our records are full of startling Chandler achievements.

Ask a Chandler Owner—He Knows!

W. P. Herbert Co.

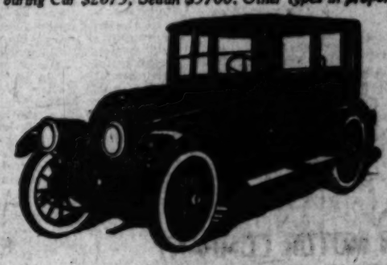
South at Flower
Phone 604-12

Hollywood Branch
6145 Hollywood Blvd. Phone Holly 4441

Service 7 Days a Week—Night and Day

The FRANKLIN

Prices Effective September 1, 1921 (F. O. B. Los Angeles)
Touring Car $2675, Sedan $3700. Other types in proportion



Roadability

WHEN you take your first ride in a Franklin, watch both the road and the speedometer. Otherwise you may not realize either the roughness of the road or the speed of the car—there is so little vibration.

The Franklin doesn't "fight" the road. Its light weight and flexible construction endow it with resilience, "give," life. That means distance as well as comfort in a day's run; slow depreciation as well as long tire life during your ownership.

Other reasons why you will like the Franklin are the small amount of routine care it requires, its ease of handling, and its unequaled economy:

20 miles to the gallon of gasoline
12,500 miles to the set of tires
50% slower yearly depreciation
(National Average)

Ralph Hamlin
1040 S. Flower St. Los Angeles.

Stephens Cord Tires
At These Lower Prices
Easily Make Them
The Greatest Tire Value in America
The Guarantee Is 10,000 Miles

Stephens Cords are oversize and overweight. You get a super value in every tire, both in size and weight, to say nothing of the price, which is "Factory-Direct-to-You" and speaks for itself. Only by our "factory-to-user" policy of eliminating middle profits are we able to offer such high grade guaranteed tires at such low prices.



The Tread design of Stephens Cords would add to any car. The road-gripping qualities are apparent at a glance. The pure black rubber is tough and resilient. We strongly recommend these excellent tires as representing the utmost in value.

The guarantee is unusually high and knowing that good tires are not necessarily high priced tires feel that you will make no mistake in buying these high quality casings.

Size	Non-Skid	Tubes	Size	Non-Skid	Tubes
30x3½	$16.95	$1.75	34x4½	$37.95	$3.20
32x3½	24.45	2.00	35x4½	38.95	3.30
32x4	29.20	2.40	36x4½	39.75	3.40
33x4	29.70	2.55	33x5	44.50	3.75
34x4	30.25	2.60	35x5	45.50	3.85
32x4½	36.35	3.00	37x5	46.75	3.95
33x4½	36.95	3.10	We Pay the War Tax		

MAIL ORDERS Will receive our quick attention. Shipments made same day as order received. Satisfaction guaranteed.

When Lower Tire Prices Are Made, Stephens Will Make Them

STEPHENS TIRE STORES CO.
412-14 West Pico St. Phone 271953.. Los Angeles
In Pasadena at 93 West Colorado St.

Kansas City, Omaha, St. Joseph, Sedalia, Boonville, Topeka, Lawrence, Little Rock, Pine Bluff, Birmingham, Knoxville, Los Angeles, Pasadena, Phoenix

Oils Gas Grease All Accessories
Everything You Want for the Auto
L.A. Motor Supply House
1065 SOUTH MAIN STREET.
Ajax and Samson Tires

GEEVERS & WATERS
THE NASH SHOP
Los Angeles, California
Bdwy. 3741. 1230 S. Flower St.

PACKARD IS IN NEW FIELD NOW.

Reduction in Single Six of Surprising Interest.

Car is in Lowest Price Plane of Its History.

Greatly Increased Production is Looked For.

"A price reduction which is based on the lower manufacturing costs which attend production in volume is a matter of great significance these days," declared Earle C. Anthony last week. "Most cuts in the prices of automobiles that have taken place recently have been mere readjustments due to the increasing purchase value of the dollar, but the surprising reduction announced by the Packard factory last week in the price of the single six has a deeper significance, for it marked the entrance of that great corporation, with its $43,000,000 plant into a price field and a production that it had never before invaded."

Anthony has represented the Packard line in California for more than sixteen years, and he regards this recent move of the Packard Company as one of the most important in its history.

"Last Sundays announcement," continued Anthony, "was really the culminating feature of six years of effort on the part of the Packard factory. Six years ago they started to build a six-cylinder car which would completely uphold Packard standards of quality and could be marketed in greater volume and at a lesser price than Packard had ever before attempted. Five years later, or just a year ago, they announced the single six. Though they had tested it with characteristic Packard thoroughness and had spent five years on its making, they were not content to seek full production at once. They wanted the test of actual service in owner's hands. This the car has had today.

"A year in the hands of thousands of owners has proved beyond question the soundness of single six design, and the popularity of the car with owners. With the equipment furnished by the $10,000,000 bond issue floated by Packard last spring, the production of single six cars will immediately be materially increased, and from the response which we have already had, we know that increased production will be required to meet the demand for the single six at its new price, which is the lowest figure at which a Packard product ever sold."

RILLITO BRIDGE IN EXCELLENT SHAPE NOW

[EXCLUSIVE DISPATCH.]

TUCSON (Ariz.) Oct. 29. — The Rillito bridge, near Tucson, badly washed by summer floods, has been replaced at $9000 cost, divided between the State and county. The bridge is an essential link on the road over which Tucson has connection with Mammoth or Florence.

PIERCE-ARROW PLANT RUNNING FULL TIME.

PRODUCTION AND SALES ARE RAPIDLY APPROACHING NORMAL.

Production and sales activities of the Pierce-Arrow Motor Car Company of Buffalo, N. Y., which have been accelerating gradually during the last three months, have reached a schedule which is rapidly approaching normal. As a result, the factory is running full time with a force of 4230 workers. There is every prospect, according to company officials, that this force will be maintained, if not increased, during the next six months.

"In so far as the automobile industry reflects general conditions throughout the country, our situation indicates a decided improvement in business," said Col. Charles Clifton, chairman of the board of directors of the company.

"Analyzing the business of the entire automobile industry, we find that we are getting more than our proportionate share. The unfilled orders we have on hand will keep the plant operating at its regular ouput until December 1.

"These orders are not the result of a sudden or freakish flare-up of business. They represent a healthy, day-by-day increase which shows no sign of letting up. Indeed, we are confident that Jan. 1, 1922, will find the company with sufficient orders to operate from sixty to ninety days ahead, which is the basis on which we plan in normal times."



Circus Performers Are Strong for the Scripps-Booth.

Here's a batch of high-powered clowns from the circus who hesitated in Los Angeles for three days last week and thoroughly enjoyed themselves motoring around Southern California in between shows. In the big parade Monday Scripps-Booth cars played a prominent part and even under the big tent itself one of these cars was enlisted to carry "Poodles" Hanaford, one of the highest paid trick riders in captivity, around the arena at the beginning of each show.

LEADS CIRCUS PA

In the circus parades and during the performances last week Scripps-Booth cars, distributed in Southern California and Arizona by the Thomason Motor Car Company, were very much in evidence. In the parades, a Scripps-Booth was in the lead while several others followed in which prominent performers rode.

During the performances, both afternoon and evening, a car of the same make was the cynosure of all eyes as it circled the arena with members of the celebrated Hannaford family, bareback performers. "Poodles" Hannaford, declared to be the highest paid clown trick rider in captivity, has used a Scripps-Booth car in his performance at practically every stop of any importance during the long season just drawn to a close.

"While 'Poodles' makes his big money—I understand he is paid $1100 weekly for his act—by his ridiculous and at the same time dare-devil stunts with two horses, he is none the less fully appreciative of the value of the automobile as a medium of transportation and also a means for healthy enjoyment," said L. A. Hannon, manager of the Thomason Motor Car Company. "Because he is traveling practically all of the time, the use of a car of his own is denied him, and perhaps for this reason more than any other, he is keenly interested in the automobile.

"Nevertheless, he has a surprisingly intimate knowledge of automobiles in general and the Scripps-Booth in particular, and he avers that when the first opportunity offers, [illegible] buy. With [illegible]

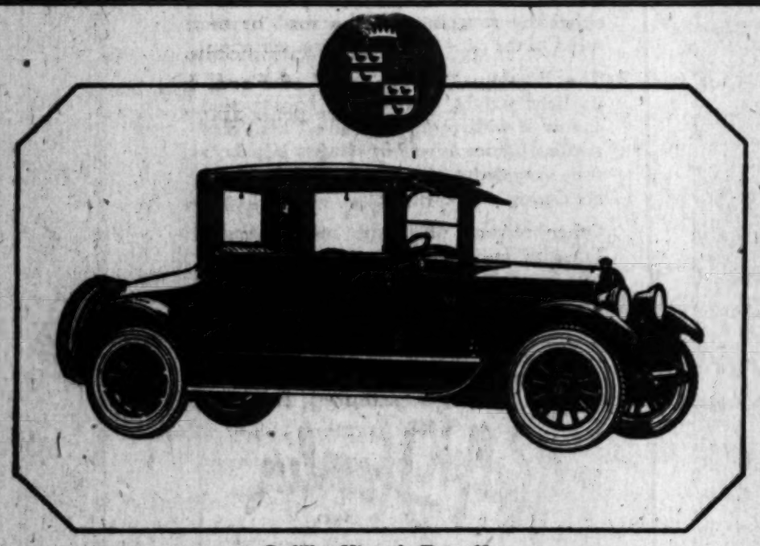
IS ST[illegible] OAKLA[illegible]

PASADE[illegible] PERFO[illegible]

"Here [illegible] traveled [illegible] two years and [illegible] according to [illegible] known P[illegible] president of [illegible] building the [illegible] leum [illegible] Hogas [illegible] sedanette, [illegible] service, [illegible] ant payments [illegible] driven it [illegible]

"In all the [illegible] have driven [illegible] gan, [illegible] slightest [illegible] trouble. [illegible] today than the [illegible] Each additional [illegible] prove its [illegible]

"I have had [illegible] on my motorcycle [illegible] oline and then [illegible] ways caused it [illegible] and averages [illegible] gallon of oil [illegible] on a gallon of [illegible] I cannot [illegible] tation offered [illegible] the Oakland."



Cadillac Victoria Type 61

In this city, as everywhere, the Victoria has always been one of the most admired and popular of the Cadillac closed car group.

Now its desirability is bound to be enhanced by the new elements of beauty which are instantly recognized in this Type 61 Victoria.

It has, of course, the substantial and dignified presence which has singled it out in the past; but its added dash and smartness confer a distinction even more pleasing.

As in all models of the Type 61, the artistic and convenient arrangement of the instrument board, windshield and ventilator improvements, the unique simplicity and grace of the new steering wheel and controls, the completeness of its fittings, will delight every experienced motorist.

Fine engineering has succeeded in lowering the center of gravity without decreasing road clearance, and has wrought a surprising improvement in the smoothness of travel.

It is our judgment that the Type 61 thus accomplishes the greatest advance yet recorded in overcoming road discomfort and insuring riding ease.

Don Lee
12th and Main Sts.

CADILLAC
The Standard of the World

Hupmobile

PRICES SMASHED

CALIF. PRICES EFFECTIVE OCT. 25, 1921

WAR TAX PAID		Price May 15, 1921	Reduction
Touring Car and Roadster..	$1465	$1975	$510
Coupe.....	$2360	$3075	$715
Sedan.....	$2420	$3150	$730

CORD TIRES ALL MODELS

FACTORY PRICES REDUCED TO SAME FIGURE AS ESTABLISHED ON MODEL R HUPMOBILE WHEN FIRST ANNOUNCED NOVEMBER, 1917, ALTHOUGH HUNDREDS OF DOLLARS' WORTH OF EQUIPMENT AND IMPROVEMENTS ADDED SINCE.

YOU CAN NOW BUY THE GREATEST HUPMOBILE EVER BUILT—A CAR THAT HAS NO SHADY PAST—A CAR THAT EVERY OWNER OF ANY KIND OF AN AUTOMOBILE AND EVERY MECHANIC WORTHY OF THE NAME WILL ADMIT IS ONE OF THE BEST CARS MADE AT ANY PRICE — A CAR THAT COMMANDS THE BEST RESALE VALUE AND ONE THAT EVERY NEW AND USED CAR DEALER IS ANXIOUS TO BUY OR ACCEPT IN TRADE, KNOWING A READY MARKET AWAITS IT. YOU CAN NOW BUY THIS GREATEST OF ALL LIGHT CARS AT A PRICE THAT DEFIES COMPETITION.

Greer-Robbins Co.

1144-58 South Flower St.
Phones: Broadway 5410 and 60081



5 reasons
For Insisting Upon Service From a Keystone Visible Gasoline Vendor

1 It shows you exactly how much gasoline goes into your tank.

2 Its accuracy is permanent. It cannot be tampered with.

3 You can watch as each gallon goes into your tank.

4 The operator stands at your tank to watch and stop the flow before it overflows.

5 The reservoir is graduated with metal arrows inside the bowl, eliminating any inaccuracies due to paralax or capillary attraction.

At Last!
—a Gasoline Vendor with a Conscience

It Never Cheats—Never Short Measures
You Get What You Pay For—You See What You Get

For years you have been forced to put up with the "out of sight" method of buying gasoline. Despite all the efforts of the honest Service Station man and of the big oil companies to treat you square, you run the risk of paying for something that you do not get.

At last! There is a remedy—a gasoline vendor with a conscience—a vendor that satisfies your mind that you are getting full measure for your money.



Keystone Visible Gasoline Vendor

—the only perfected accurate gasoline measure and filling device on the market. It is always accurate. It cannot vary. The big, clear glass reservoir, mounted in plain view, measures exactly 10 gallons of gasoline—no more, no less. You can see it right there before you, and when you drive in and ask for "5" you can watch it flow into your tank. The level of the gasoline drops as the liquid flows out and the graduations are marked by arrows on the inside of the reservoir. You can instantly tell that you get your full "5".

When you say "Fill 'er up"—the operator stands at your tank, opens the valve and when the tank is full he closes the valve and stops the flow. There is never any cause for overflowing—you save the waste and the fire hazard is eliminated. Then you look at the reservoir and see just how much gasoline went into your tank. You pay for that and no more.

The "Keystone" Visible Vendor is quicker, for the instant the operator hangs the hose on the [illegible] the reservoir fills until shut off automatically at measuring full. Then it is ready for the next car. The "Keystone" is 30% faster than any other type of vendor. You don't have to wait while the car ahead is slowly filled.

There is but one operation with the "Keystone"—The operator takes the hose off the hook, stands by your car. When the gasoline is in the tank, he replaces the hose—that's all. He does not have to drain the hose. Think of the steps he saves and how much more time he will have in which to [illegible] you inflate your tires or give the radiator a drink. There are over 200 Visible Vendors now in use in the vicinity of Los Angeles. Call where they are used. There you will find full value for your money. Insist that the service station you patronize be equipped with a "Keystone." It protects you and the gasoline man.

MANUFACTURED BY

Keystone Iron & Steel Works, Los Angeles

H. J. GODSHALK
Southern California Distributor—931 South Grand Ave.

ADS CIRCUS PARADES.

e parades and during
ces last week Scripps-
stributed in Southern
d Arizona by the
otor Car Company,
h in evidence. In the
ipps-Booth was in the
ral others followed in
ent performers rode.
performances, both
evening, a car of the
s the cynosure of all
cled the arena with
he celebrated Hanna-
bareback performers.
nsford, declared to be
d clown trick rider in
ined a Scripps-Booth
ormance at practical-
f any importance dur-
ason just drawn to a

dler' makes his big
erstand he is paid
for his act — by his
at the same time
sts with two horses.
less fully apprecia-
es of the automobile
of transportation and
for healthy enjoy-
A. Hannon, manager
on Motor Car Com-
he is traveling prac-
e time, the use of a
is denied him, and
de reason more than
s keenly interested in

e, he has a surpris-
knowledge of auto-
eral and the Scripps-
cular, and he avers
first opportunity of-

fers, that will be the car he
buy. Well, he should be sa
with that salary."

IS STRONG FOR THE OAKLAND SEDANETTE

PASADENA MAN PRAISES PERFORMANCE OF AUTOMOBILE.

"Here is an Oakland that traveled 47,000 miles in two years and is still going," according to Frank G. Hogan, well known Pasadena business man, president of the company building the new $2,000,000 petroleum in the Hollywood Hogan bought the car, an Oakland sedanette, on his return from service, where he served as assistant paymaster in the navy, and driven it continuously ever since.

"In all the 47,000 miles I have driven my Oakland," said Hogan, "I haven't experienced the slightest delay due to mechanical trouble. The car really runs better today than the day I first drove it. Each additional mile seems to improve its running condition.

"I have kept a very close check on my mileage as regards gasoline and tires and I find the former always exceed 15,000 miles to a gallon and average around 150 miles to a gallon of oil and twenty miles on a gallon of gasoline. All in all, I cannot imagine greater transportation efficiency than is possessed in the Oakland."

reasons

ng Upon Service From a Visible Gasoline Vendor

you exactly how much gasoline your tank.

racy is permanent. It cannot be ed with.

can watch as each gallon goes your tank.

operator stands at your tank tch and stop the flow before ers.

e reservoir is graduated h metal arrows inside the minating any inaccuracies ralex or capillary attraction.

ast!

e Vendor nscience

Short Measures ou See What You Get

h the "out of sight" method of honest Service Station man and ou run the risk of paying for

r with a conscience—a vendor full measure for your money.

asoline Vendor

Keystone" Visible Vendor is quicker. Just ant the operator hangs the hose on the hook rvoir fills until shut off automatically ng full. Then it is ready for the next car. Keystone" is 30% faster than any other vendor. You don't have to wait while the d is slowly filled.

but one operation with the "Keystone"— rator takes the hose off the hook, stands by . When the gasoline is in the tank, he re- e hose—that's all. He does not have to e hose. Think of the steps he saves and ch more time he will have in which to help ate your tires or give the radiator a drink. e over 200 Visible Vendors now in use in ity of Los Angeles. Go where they are There you will find full value for your insist that the service station you patronize ped with a "Keystone." It protects you asoline man.

orks, Los Angeles

ALK
1 South Grand Ave.

TELLS MEANING OF HORSEPOWER

Isn't the Actual Load That a Horse Can Pull.

It Is Rather the Rate of Doing a Certain Work.

Friction Brake Used to Determine Motor's Power.

The word horsepower belongs to the vocabulary of every motorist today, yet how many, automobile experts really know the meaning of the term.

In the first place, horsepower as stated, O. R. Fuller of the White Motor Company, Stephens salient six engineer, seeks to explain horsepower for the benefit of those who simply don't know how it is determined and what it signifies. He says:

HERE IT IS!

"In the first place 'horsepower' does not mean the average load which a horse can pull in continued service. It has been defined as the primary unit in which is expressed the rate at which mechanical energy is delivered by or to a machine and is equal to 33,000 foot pounds per minute. In other words, it is a rate of doing work, this in turn being the force required and the distance it moves.

"As the horsepower of a machine is governed by the length of the piston strokes and the pressure in pounds per square inch exerted by the gases, all considered in relation to the number of revolutions per minute of the crankshaft.

FRICTION BRAKE.

"This is determined by the use of friction brake, electric generator, water pump or fan, a weight being provided to measure the pound factor necessary to calculate the horsepower.

"Many are confused by the term, S.A.E. rating, which has tended to supersede the old brake horsepower definition just explained. That is a formula adopted by the Society of Automotive Engineers and is intended to estimate the power of an engine at 1000 feet of piston speed per minute and with a mean effective pressure of seventy pounds per square inch. Thus the horsepower of a motor determined by this method equals the diameter of the cylinder in inches squared, multiplied by the number of cylinders and divided by 2.5. This is a more practical method of rating an engine than that involving the brake test and it may be readily understood that two motors of the same S.A.E. rating may actually develop different brake horsepower.

WATT USED IT.

"The term horsepower was originally used by James Watt, the inventor of the first practical steam engine, after he had conducted numerous tests with the idea of determining how much load the average horse could pull in continued service. His method was to have a animal raise a weight by means of a rope running over a pulley. His calculations gave one horsepower as 33,000 foot-pounds per minute. In other words, a single horse could raise 33,000 pounds to the height of one foot in one minute. But Watt multiplied his figures to 33,000 foot-pounds, the measurement now



First Annual Date Festival Draws Heavily from Los Angeles Motorists.

Mr. George Goodrum and Mr. F. A. Petrie, president and vice-president of the Mission Motor Company, respectively, and their wives motored down to eye the first annual date festival at Indio last week. The trip was made in fast time in one of the new Dort sedans. The photograph shows the Dort party in front of the entrance gates to the big Coachella Valley exhibit.

TO HUSTLE ROAD WORK IN ARIZONA.

Black Canyon Road Will be Important Link in State-Wide Travel System.

[EXCLUSIVE DISPATCH.]

PHOENIX (Ariz.) Oct. 29.—From Prescott comes word that the first work of the new Yavapai county highway commission will be to push through the Black Canyon road, from Prescott southward, through Mayer, to the Maricopa county line near Canon, on the Agua Fria River. From that point to Phoenix the work will have to be taken up by Maricopa county. Three routes are projected between Prescott and Phoenix, the others being via Vickenburg and over the mountains, south from Senator. The last is the shortest and most scenic, but most expensive. The Black Canyon road is the one now most used. It is 105 miles long. The Prescott terminal is to be changed so that the city is entered over the hills, instead of up Granite Creek.

Plans are being made at Superior for a great celebration at the time of completion of the Superior-Miami highway, which is to give the shortest route between Phoenix and Globe, and which is to be a material part of the central highway through Arizona, between Phoenix and El Paso. There is expectation that the date will be January 1. There remains much heavy work, but over a short distance. The total cost will exceed $500,000, half the sum coming from the Federal government.

TRYING TO SELL BONDS.

[EXCLUSIVE DISPATCH.]

YUMA (Ariz.) Oct. 29. — The county supervisors again have called for bids for $130,000 highway bonds, approved by the taxpayers three years ago, but still unsold. The best bid received heretofore has been only 92. If a sale can be made, the money will be spent on a highway to the eastward, south of the Gila, and on a connection with the northern part of the county.

VISIT DATE FESTIVAL.

Coachella Valley, one of the choice garden spots of Southern California, whose soil has been found to be well adapted to date-raising, has been the objective point for a vast number of local motorists during the past week, during the first annual date festival at Indio.

Among the many motorists who visited this interesting and unusual exhibit of America's first celebration of the discovery that dates can be grown within a stone's throw of Los Angeles, were George Goodrum and F. A. Petrie, president and vice-president, respectively, of the Mission Motor Company, Dort distributors for Southern California.

The officers of the Mission Motor Company, accompanied by their wives made the run to Indio, where the date festival was being held, in one of the new and improved Dort sedans, in four and one-half hours' running time, making one stop at Palm Springs.

On their return, both Mr. Goodrum and Mr. Petrie talked in very glowing terms about the performance of the new and improved Dort over the varied road conditions which ranged from the smooth, paved highways, which have made Southern California famous the world over, to some exceptionally rough desert roads after passing through Beaumont.

OWEN BIRD TO HANDLE PUBLICITY.

Is Appointed Director of Advertising for the W. P. Herbert Company.

In line with a policy of more aggressive presentation of the Cleveland and Chandler lines of automobiles, for which his firm is Southern California distributor, W. P. Herbert, president of the W. P. Herbert Company, has announced the appointment of Owen R. Bird as director of advertising and exploitation.

In the acquisition of O. R. Bird, the Herbert forces have obtained the services of a man with extensive and successful experience in the field of advertising, sales and publicity, for he has been associated with the newspaper and automobile trades for many years. As a writer, department editor, advertising writer and also as sales executive of one of the leading Los Angeles motor-car firms, Bird gained a fund of experience and knowledge of the automobile business that ideally fits him for his important task with the big Herbert organization.

Peerless Sedan and Trailer on Strenuous Tour

Completing a double transcontinental motor trip that started July 5, from Cliffside, N. J., on the Hudson Palisades, and which had Los Angeles as its western terminal, Maj. S. Wood McClave, his wife, two daughters and a son, returned to their home October 1 without the least untoward incident, according to a letter received from him by Smith Brothers, Peerless distributors for Southern California.

Riding in a Peerless sedan and hauling a trailer loaded with better than 1000 pounds of camp equipment and baggage, the party arrived in Los Angeles after having visited five national parks, and without suffering any inconvenience of any kind so McClave told Stanley W. Smith of Smith Brothers. Two weeks were passed in this city and touring Southern California.

The return trip, so the writer states, was made over the Santa Fe trail and six weeks were consumed in making it. Of this, the total driving time was twenty-two days. Considerable time was passed in visiting Colorado points. The Grand Canyon and Rocky Mountain National Park in Colorado were visited, thus making seven covered on the long tour and including every one of any prominence.

KEEP AN EYE OPEN FOR CUTS IN TIRES.

It is advisable to keep a sharp watch for breaks and cuts in the surface of tires. A few minutes spent in examining casings will prove a profitable investment of time to the car owner. Cuts seemingly superficial may actually penetrate one or more layers of fabric, thus weakening the entire structure. A blowout is the result if such a cut is neglected. A small cut, if not repaired, permits sand and moisture to work in between the rubber tread and the carcass and causes tread separation. If this condition develops a tire soon goes to pieces.

A late Savage tire service bulletin contains this information and further states that, when once the inner fabric is disrupted or cut and it is not immediately repaired properly, the damage is apt to increase and before long what was at first but seemingly a superficial cut becomes an irreparable injury.

KISSEL
Custom-Built Six

The Coach-Sedan is a new design of the compact sedan type, finished in Kissel black—with luxuriously upholstered four-door coach body—two lounge coach seats with high form-fitting backs, accommodating three people each.

$500 to $1000 reduction from original price on all models. Reduced prices figured on lowest material prices—reduced inventory—today's lowest labor cost and overhead based on normal production.

On display with other De Luxe Models



H. J. WURZBURGER
DISTRIBUTOR

1166 Second Street
San Diego
Main 1225

1101 South Hope Street
Los Angeles
Pico 3960

Buick

A National Institution
A California Institution
A Los Angeles Institution

Again the Buick has won the privilege of selecting first choice of space at the New York and Chicago National Automobile shows, which means that the Buick, with the exception of Ford, has done the greatest volume of business during the year preceding the date of the shows (New York, Jan. 7 to 13, 1922.)

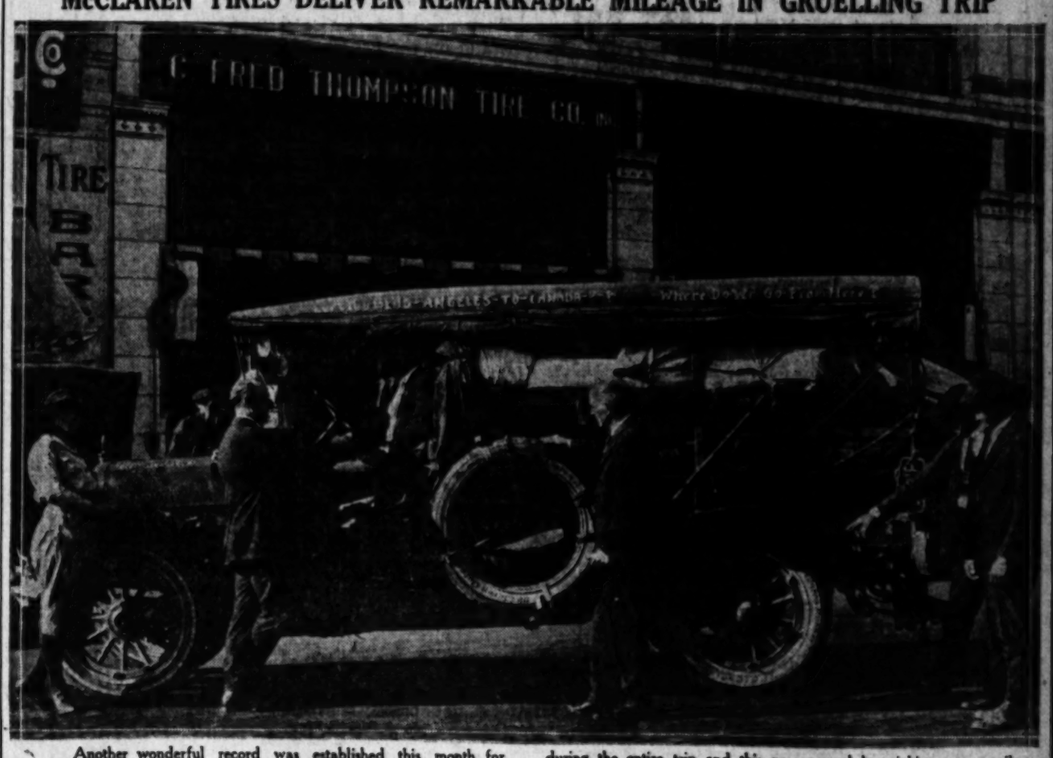
In Los Angeles, again excepting the Ford, no other automobile approaches the total number of Buicks in daily use. And for years Buick has been unable to make immediate deliveries on all models.

The new 1922 Buick—the greatest Buick ever built—has the famous Buick valve-in-head motor, velvet disc clutch, patented "one-finger" gear shift, just one universal joint automatically oiled, tortion drive, *not* through the springs, and the Buick patented full floating ball-bearing rear axle. The Delco electrical system, good enough to use on the Liberty motor; Exide battery, good enough to use in Uncle Sam's submarines; Alemite lubricating system, cord tires and a host of last-word equipment that you should have NOW.

Howard Automobile Company
of Los Angeles
1323-27 South Flower St.

"When Better Automobiles Are Built Buick Will Build Them"

McCLAREN TIRES DELIVER REMARKABLE MILEAGE IN GRUELLING TRIP



Another wonderful record was established this month for McClaren Autocrat Cord Tires when L. A. Meinecke and party completed an eight months' trip through Northern California, Washington, Oregon, Canada and back by way of Montana, Seattle to Los Angeles. The car used was at all times heavily overloaded and towed a trailer which carried 2300 pounds of equipment. The complete load weighed 10,140 pounds.

Terrible roads were encountered at frequent intervals and at times the party had to remove large boulders from the road before the car could go forward. Despite the terrible road conditions only one McClaren Autocrat Cord Tire was removed from the wheel during the entire trip and this was caused by picking up a nail. According to Mr. Meinecke, the McClaren Tires are all good for 10,000 miles more.

This is only one of the numerous mileage records that McClaren Tires are continually making. Motorists who are constantly making hard trips report that they are getting double the mileage from McClaren Autocrat Cords they ever received from other tires.

That is possibly the reason so many stage lines are equipping their busses with McClaren Autocrat Cords.

Before you purchase your next tire, let us show you personal testimonies what mileage McClaren users are obtaining on similar runs that you make. You will be agreeably surprised.

C. FRED THOMPSON TIRE CO., Inc.
Distributors of McClaren Tires for Southern California and Arizona.
1239 South Olive Street

HUPP DROP IS BIG SURPRISE.

"Price Reduction Came From a Clear Sky," Says Greer.

Famous Car is Now Down to a Prewar Level.

Floods of Orders Received Here Following Slash.

The announcement made public last Wednesday of the big slash in price of the popular Humobile created no little stir along the row. That the big drop struck a very popular chord as far as the public is concerned has been evidenced by the flood of orders that resulted, both from individual purchasers and dealers.

"We had no intimation that any further drop in the Hupmobile was anticipated, and the information that reached us by telegram was as much a surprise to ourselves as to the public," said F. H. Greer of the Greer-Robbins Company, Hupmobile distributors for California, Arizona and Nevada. "Factory prices are now reduced to the same figure as were established on the model R, when it was first announced, November, 1917. It should further be borne in mind that since that time hundreds of dollars' worth of equipment and improvements have been added."

The prices of several models now stand as follows: Touring car and roadster, $1465; coupe, $2360, and sedan, $2420. Cord tires are now standard equipment on all models. The total drop on the open job is $510, on the coupe $715 and on the sedan $730. Commenting on the big slash, Billy Williams, retail Hupmobile sales manager, said:

"A prospective Hup purchaser called us up when the news was made public and said, 'That makes the Hupmobile the greatest automobile buy on the market today, bar none,' and he promptly placed his order. When you consider that numerous improvements and new equipment have been added to the car and that it now sells at the same figure that it did when the model R first came out four years ago, you have got to agree with him if you know automobile values."

LIBERTY DEALERS' FAMILY GROWING.

The Liberty Motor Car Company for the second time within a month reports a substantial gain in the number of its dealer connections. The factory sales force of this company is at full strength and its work is described as more vigorous and intensive than at any time during the company's history.

As the result of a drive in unoccupied Michigan territory new distributorships have been established at Grand Rapids, Saginaw, Battle Creek and Kalamazoo. Others are reported at Binghamton, N. Y., Peoria, Ill., and several other points.

GOODYEAR CUTOFF IS THE WORST.

Gets the Palm for Being Toughest Stretch on Cross Country Trip.

There are hundreds of transcontinental motorists reported as arriving in Southern California every month, and most of them travel with as little load as possible. So when J. F. Dougherty and family arrived last week from Ashtabula, O., the heavy load they carried on a Studebaker big six excited quite a bit of attention.

CONSIDERABLE WEIGHT.

When run on the scales, the entire weight on the tires totaled 5800 pounds, and yet in spite of the big overload made up of five passengers, camp outfit for the party and considerable other luggage, the car made the run in fine shape. With the exception of one blowout and a couple of punctures, there was no tire trouble. The mechanical trouble was summed up with a clogged gasoline line and a broken spring leaf.

Dougherty states that these minor troubles were not worth mentioning, as he could have had as much tire trouble anywhere, that the gasoline line would have become clogged at home as easily as on the road, on account of a bit of waste in the tank, and that the wonder of it is that the heavy load and rough roads did not break all four springs.

No main highway was followed for the trip, but many side trips over other roads were taken at different points. Some of these side runs were due to boosters for a certain territory, and did not give the motorists the benefit of the better roads. In one case the advice of one booster caused the party to travel an extra hundred miles without having the advantage of a better highway. The Lincoln Highway would have been followed if Dougherty had not listened to the boosters of sections lying off the main traveled route.

The worst piece of road on the whole trip was found on the Goodyear cut-off, near Salt Lake. This stretch is seventeen miles long, and while all of it has been graded only five miles has been surfaced, and this part has been allowed to get in bad shape. For twelve miles the road is a succession of chuck holes and high centers, and the axles dragged time after time in getting the car through. After the $125,000 Goodyear fund had been expended on this stretch, which was built to avoid a longer stretch of worse road, the State of Utah found itself lacking sufficient funds to complete the work.

The Dougherty family thoroughly enjoyed the trip, and reports excellent camps along the route in most of the cities of any size.

Dougherty told Paul G. Hoffman, local distributor of Studebakers, that they intended to drive home some time this winter, and while they anticipated worse road conditions at that time they had every expectation of their Studebaker getting them home as safely and comfortably as it brought them to Los Angeles.

TAKES LEAD IN CAMP GROUNDS.

Nevada City Has the World Beat, Says Leavitt.

Every Possible Convenience for Motorists There.

Could be Used as Pattern by the Largest Cities.

The friendly germ of the municipal automobile camp has firmly intrenched itself throughout the State of California during the past year or two, according to the stories tourists returning to this city from vacations spent by valley, mountain or seaside.

One of the best examples of the municipal automobile camp, according to a letter received by L. V. Starr from J. W. Leavitt of the J. W. Leavitt & Co., Oldsmobile distributors, is to be found at Nevada City.

Leavitt, accompanied by his wife, recently returned to his home in San Francisco from a five-day tour of the high Sierras in an Oldsmobile twin four, and one of the most important stops of his journey, he says, was that at Nevada City.

"Nevada City has a really wonderful automobile camp," writes Mr. Leavitt. "The citizens of that place are very proud of their camp and well may they be so. Judging from all that I have seen of these camps, the one at Nevada City is about the last word as regards arrangement, conveniences and the natural beauty of its setting.

"There you will find a splendid swimming pool, community kitchen, gas stoves operated by coin-controlled meters, sinks with running water, modern plumbing, shower baths and electricity. The camp is located right in town, not in the suburbs and is one of the finest that I have ever seen."

Leavitt's five-day itinerary included some real touring. On the first day Camp Curry, in the Yosemite Valley, was reached. On the second day Mono Lake and Tioga Lodges were visited. On the third day he drove into Reno. On the fourth day the return to San Francisco was started via Feather River Inn, Gold Lake and Downeyville to Nevada City. On the fifth and final day the trip was completed to San Francisco by a detour via Colfax.

No Wonder the Battery Gave Up the Ghost.

M. L. Houseman, secretary and treasurer of Harry W. Harrison, Inc., Southern California and Arizona distributors for the Westinghouse batteries, has a very good friend operating a battery service in a certain Eastern city, not noted for its balmy winter climate. The other day he received a letter from this chap with the following tale of woe:

"A new motorist dashed into my place the other day, fairly ready to fight anyone who might have the nerve to disagree with him.

"'You put it in just a few weeks ago! It ought to be good! But it's not working worth a darn. Why don't you do a good job while you're at it? What's the use of paying money for something that won't work? Look at it, will you? Just look at it!'

"He was dancing around like an angry wasp and gradually receding toward the entrance—or should I say exit?—beyond which his car stood.

"'At what?' I asked, realizing that the question, although necessary, was likely to produce another eruption.

"'At the battery, of course. It won't work.'

"'What seems to be the matter?' I asked.

"This produced the most violent outburst of all.

"'That's what I dragged the old bus down here for,' he spluttered. 'That's your job to find out. I've been standing on the button for half an hour, but nothing doing. It's cold this morning and I wanted to get my outdoor work done by noon. And I haven't started yet. What's the matter?'

"'You've just told me yourself,' I said. 'You've been standing on the button for half an hour.' And then I explained to this beginner a thing or two about batteries that many autoists know and all should know."

BOTH DEPARTMENTS ARE IMPORTANT NOW.

USED AND NEW CAR PROSPECTS GET EQUAL CONSIDERATION THESE DAYS.

"The past week has shown us very conclusively that there exist two very clearly defined types of buyers in the automobile market and both of them important," says George Goodrum, manager, Mission Motor Company, Dort distributor.

"One is interested in the new car, the other in the used car.

"The progressive automobile dealer of today is the one who foresees the great possibilities of both of these great markets for motor cars and is prepared for them.

"We are just as certain that the used cars driven from our salesrooms will give satisfaction for the amount of the purchase involved as we are of the new cars we sell."

KILLS TWO BIRDS WITH ONE STONE.

Planning to kill two birds with the proverbial single stone, J. C. McGill of the McGill Motor Company, Gardner distributors, has gone East on a combined business and pleasure trip.

According to the McGill organization here, Mr. McGill plans to spend six weeks visiting the Gardner factory at St. Louis and in getting a first-hand glimpse of eastern business conditions. Incidentally, it is reported, he plans to enjoy a rather extensive hunting trip before returning to Los Angels.

The McGill Motor Company reports a decided increase in business here since the arrival of the new 1922 model Gardner light fours. The demand has grown until it has been found difficult to supply new orders within the desired length of time. One reason Mr. McGill went East, it is rumored, was his desire to hurry shipments of Gardner cars from the factory and, if possible, to prevail upon factory officials to increase the allotment of these cars destined for this territory.

General Lack of Knowledge on Batteries.

What do you know about your storage battery?

At first glance this may seem an impertinent question, but there is no gainsaying the fact that there is a widespread and general lack of information upon the part of motorists concerning the construction, functions and care of this most important unit of the automobile.

The average life of a storage battery in actual service is said to be fifteen months. It has been demonstrated time and again, however, that this battery life can be increased to twenty or twenty-four months. If this average could be creased by 30 per cent, which would mean the bringing of the average length of service to twenty months instead of fifteen, it would mean an annual saving of millions of dollars to motorists of this country.

"Every owner of an automobile should, for the sake of economy as well as of satisfaction, familiarize himself thoroughly with every important feature of his storage battery," says M. S. Robinson of the General Service Company, local representatives of the Prest-O-Lite Company.

"If automobile owners would learn more about their storage battery, they would appreciate more than they now do the importance of taking frequent advantage of the service offered by the modern storage battery service station."

Invite Eddie to Show Cars at Big Salon.

[EXCLUSIVE DISPATCH.]

NEW YORK, Oct. 29.—The show committee of the National Automobile Chamber of Commerce announced today that the Rickenbacker Motor Company has been invited to participate in the coming New York National Automobile Show.

Officials of the chamber explained that the action taken was intended as a personal compliment to Capt. Eddie Rickenbacker, the American ace of aces. In discussing the tribute, Alfred Reeves, general manager of the National Automobile Chamber of Commerce, stated:

"Our show committee based its action upon patriotic deeds that call for unusual recognition. The committee was happy to pay this honor to Eddie Rickenbacker as he was a great contribution from the automobile industry to Allied success in the World War.

"In addition to this, however, Eddie Rickenbacker has a high standing as an automotive expert, and his knowledge of motor cars is such as to command respect. Those affiliated with him are experienced automobile manufacturers of long standing reputation."

Ansted Engine Fills Bill for Critical Ones.

The Ansted engine has become so popular with many Angeleno motorists that after owning high-grade automobiles for only a short time they have traded them in on new Lexingtons. As a result, the used car department of the Lexington Los Angeles Company, local distributors, is almost overstocked, according to W. F. Seel, head of that firm.

Consequently a sale of these used cars has been announced for the coming week in which high quality motor cars only will be featured. Commenting on the situation that made necessary this sale, Mr. Seel says:

"In the first place the motorists who buy the higher grade machines are never satisfied with anything short of the best. When the Ansted-powered Lexington proved its unusual strength and stamina in one seal test after another, culminating in its hill climbing and second-gear campaigns of the last two months, these connoisseurs of good automotive equipment decided of their own accord that the claims made for this car must be sound after all. Further investigation convinced them, so they set about trading their good motor cars for these that they believed better.

"That was all very nice for us, but we soon found we had a full house of used cars that really hadn't been used much at all. In our enthusiasm over Lexington sales we neglected to push the disposal of this other equipment. So we are forced to sacrifice, that's all."

MEXICO ON AIR MA

Americans Run Into Keen Competition and French in the Southern R

BY GEORGIA ROSE.

A representative of Rogers Airport has just returned from Mexico, where he has been investigating aeronautical conditions. They have in the City of Mexico a strictly up-to-date aviation field run by the government. The hangars are modern and the equipment in the repair shop most complete. The instruction in flying is under the supervision of an American, as is the shop. The American interests are forced to meet the keenest competition on the part of the French and the British.

Twenty airplanes are owned by the government, including twin motor jobs, bombing planes, Avro training planes, Samison's, a German Junker, a Curtiss and a Pacific standard model L-6, which was originally sold to Canju by the Rogers Manufacturing Company.

The Mexicans are very apt pupils and intensely interested in aviation. At the present time the government is not doing any purchasing, due to a financial stringency. They expect, however, early next year to buy Southern California built planes and accessories. They will naturally look to Los Angeles, which is the nearest manufacturing center to the City of Mexico and should be a sister city as planes can be flown between the two in two days.

There are no planes owned by individuals in Mexico as there is a law prohibiting private ownership. In view of the fact that the landing field is 7500 feet above sea level, specially adapted ships are required for flying. As each ship has as peed limit beyond which it cannot go, so each ship has a "ceiling," that is an altitude beyond which it cannot climb. So one can readily see that when the ground level is 7500 feet to start a ship would require a "ceiling" of 22,500 to reach an altitude of 15,000 feet.

Some one a few days ago remarked that airplanes did not do anything but take passengers on short trips—over Hollywood, along the beaches and so on. I proceeded to enumerate what had been lately done at the Rogers Airport. An increasing amount of work is being done for the various motion-picture companies. Passengers have been carried to a ranch in the Coachella Valley and aerial photographs taken of the ranch. Since the war aerial photography has grown to be quite an industry in itself.

One of the ... hibition flying ... date festival ... ships doing ... ought surely ... taking of a ... start and ... sweetheart. ... lately done ... lar work of ... instruction ... Airport has ... for cruising ... ber land for ... know the ... purchasing ... be done by ... week. Were ... in, it would ...

DEL MONTE ... ATTRACT ...

MANY SCENIC ... EST CLUSTERED ... MONTEREY

DEL MONTE, Oct. ... ant sunshine days ... the season at ... the incentive ... ing parties ... sula. This trip, ... with all parts ... smooth boulevards, ... more popular each ...

The Monterey ... more side trips than ... other locality. ... merous historical ... points of interest ... hold the attention ... Colton Hall, where ... tution of California ... old customhouse, the ... in California; the ... beloved Robert ... the remnants of ... ring, the whaling ... two old missions and ... are viewed daily.

The world-famous ... scenic drive ... sightseer marvel. ... drives in the Del ... at Pebble Beach ... ing. Then there ... the coast to the ... up the Carmel ... excursions to the ... near Salinas.

The Packard Single Six Is Reduced In Price $655 HERE

—which means that for the FIRST Time a QUALITY car is to be produced in VOLUME

LAST Sunday's price reduction of $655 on the Single Six marked the successful end of six years of steady effort to produce a car that should carry Packard quality, uncompromised, into a new and wider market.

The Touring Car $2690 Here

The Packard Motor Car Company for twenty years has built nothing but high-grade cars. No other name in the industry stands more steadfastly for quality.

With mounting resources of experience and of capital, Packard set about SIX YEARS AGO to build a car of Packard quality in a VOLUME that would permit its marketing at a lower price than a Packard car had ever sold before.

For five years the best effort of their engineers went into the task. Finally the Packard Single Six emerged from their searching tests, worthy to be called a Packard.

Still Packard did not hurry at once into large production. They wanted the most important verdict of all—the owner verdict after a year of use.

It is a year since the Packard Single Six first came upon the market. No car ever made a more satisfying record in owners' hands.

Last Sunday's price reduction meant that Packard is ready for increased production.

They are ready to stake their reputation on the Single Six.

Twenty years of manufacturing high-grade cars, the equipment and resources of a $62,000,000 corporation are behind it.

Nothing about it is cheapened or changed — it is a Packard through and through, built in its entirety by Packard, side by side with the great Twin Six.

All we ask is that YOU test the car and pass judgment upon it in comparison with other cars of its new price field and a thousand dollars above.

PACKARD SINGLE SIX

Touring Car was $3345 . . . . Now $2690
Roadster was $3345 . . . . . Now $2690
Coupe was $4150 . . . . . Now $3490
Sedan was $4385 . . . . . Now $3725

F. O. B. California, War Tax Paid

Effective October 24, 1921.

SOUTHERN CALIFORNIA DEALERS

John Moynahan, 208 C St., San Diego
Parant Motors, Inc., 5th and American, Long Beach
Hitchcock Motor Co., Santa Barbara
Atkinson Motor Co., 246 W. Colorado St., Pasadena
Henderson Motor Co., Santa Monica
Alexander Motor Car Co., Anaheim
Dale & Co., Santa Ana
J. O. Cluck, San Bernardino
Redmon & Son, Redondo
D. F. Donovan, Santa Maria
A. R. Hixon, Whittier
Monrovia Motor Co., Monrovia

SAN FRANCISCO OAKLAND SACRAMENTO
MOTOR TRANSPORTATION
Karle C. Anthony, Inc.
INVESTIGATE ANTHONY SERVICE
LOS ANGELES FRESNO

?

WHY does the problem of securing spare parts not exist for the owner of a Continental-equiped car or truck?

On a moment's notice we are ready to supply distributors of Continental-equipped vehicles with any part they may require.

It is only natural, therefore, that prospective car and truck buyers should regard Red Seal Service as a very sound reason for purchasing Continental-equipped vehicles.

Colyear Motor Sales Company
1222 S. Hill St., Los Angeles
"Authorized distributors of genuine parts for Red Seal Continental Motors"

Oldsmobile 4 & TWIN FOUR

Owners Enthuse

---over Oldsmobile performance because Oldsmobiles really out-perform all competing cars.

Fours $1365 Here } Cord Tires { Twin Fours $1865 Here

J. W. LEAVITT & CO.
(Distributor)
1150 South Figueroa Street
BRANCHES:
San Francisco and San Diego

METZ "Master Six"

Again compare these specifications and you will agree that this economical efficiency could never be attained, even by the Master Builders, without units and equipment of the best, carefully selected by painstaking comparison, as the true values are established.

List Price $2195
Our Price $1395

F.O.B. Los Angeles
Very Limited Stock

THOMASON MOTOR CAR CO.
124 W. Pico

Phones—Main 2628 or 6338
Open Sunday and Evenings

XICO ON AIR MAP NOW.

s Rim Into Keen Competition with Eng[lish] nd French in the Southern Republic.

BY GEORGIA ROSE.

tative of Rogers Air- returned from Mexico, as been investigating conditions. They have f Mexico a strictly up- ion field run by the The hangars are mod- equipment in the re- st complete. The in- flying is under the su- an American, as is the American interests are t the keenest competi- art of the French and

planes, are owned by t, including twin mo- ng planes, Avro train- mison's, a German rtis, and a Pacific del L-6, which was to Canada by the Rog- ring Company. hs are very apt pupils interested in aviation. time the government any purchasing, due stringency. They ex- early next year to California built planes . They will naturally ngeles, which is the facturing center to the and should be a sin- nes can be flown be- in two days. planes owned by in- exico as there is a e private ownership. fact that the land- feet above sea level. d ships are required ach ship has as good hich it cannot go, so a "ceiling," that is ond which it cannot can readily see that d level is 7500 feet would require a 00 to reach an alti- feet. w days ago remarked did not do anything gers on short trips— along the beaches proceeded to enu- ad been lately done irport. An increas- work is being done motion-picture com- ers have been car- n the Coachella l photographs taken since the war aerial grown to be quite

One of the aviators was during an hibition flying at Indio, during the date festival. There ships doing forest patrol work ought surely to mention the taking of a train having a stop start and capturing a sweetheart. All of this has lately done in addition to the lar work of passenger carrying and instruction in flying. The Airport has also made a record for cruising 100,000 acres of timber land for a man who wished to know the stand of timber before purchasing the property. This can be done by airplane in less than a week. Were a gang of men to do it, it would require months to do

DEL MONTE HIGHWAYS ATTRACT THOUSANDS.

MANY SCENIC SPOTS OF INTEREST CLUSTERED AROUND MONTEREY BAY.

[EXCLUSIVE DISPATCH.]

DEL MONTE, Oct. 29.—The pleasant sunshiny days at this time of the season at Del Monte have been the incentive to lure many motoring parties to the Monterey Peninsula. This trip, which connects up with all parts of the State with smooth boulevards, is becoming more popular each year.

The Monterey Peninsula offers more side trips than perhaps any other locality. It is set with numerous historical and romantic points of interest which attract and hold the attention of the motorist. Colton Hall, where the first constitution of California was written; the old customhouse, the first theater in California; the old home of the beloved Robert Louis Stevenson, the remnants of the Spanish bull ring, the whaling station and the two old missions and other places are viewed daily.

The world-famous seventeen-mile scenic drive always makes the sightseer marvel. The other scenic drives in the Del Monte Forest and at Pebble Beach are also interesting. Then there is the trip down the coast to the Big Sur, the trip up the Carmel Valley, and the all-day excursions to the sugar-beet factories near Salinas.

Oldsmobile 4 & TWIN FOUR

Owners Enthuse

over Oldsmobile performance because Oldsmobiles really out-perform all competing cars.

Cord Tires — Twin Fours $1865 Here

W. LEAVITT & CO.
(Distributor)
150 South Figueroa Street
BRANCHES:
San Francisco and San Diego

METZ
"Master Six"

these specifications and you will agree that efficiency could never be attained, even by riders, without units and equipment of the selected by painstaking comparison, that established.

ice $2195
ice $1395

F.O.B. Los Angeles
Very Limited Stock

ON MOTOR CAR CO.
1040 S. Main

Phones—Main 2628 or 65594
Open Sunday and Evenings

TRAP GUN AND ROD



BY TOM MARSHALL

[This is the hundred and seventh of a series of articles dealing with trapshooting, hunting and fishing by Capt. Tom Marshall, a noted authority on the great out-of-doors.]

Every trapshot has personal idiosyncrasies. They all have an individual honer, which are invariably displayed at the score. Both amateurs and professionals, prior to getting down to the work of target crushing, introduce their idiosyncrasies. Whether this is done to cover semi-nervousness, acquire a mental poise or from force of habit, I am unable to state.

SOME FAUX-PAS.

In the recounting of a few faux-pas which I have seen will not be amiss. Fred Alger (professional) takes a shell from his pocket, reads the lettering on the base, drops it into the gun chamber, with lettering exactly in line. Bill Crosby (professional) accurately directs a geyser of tobacco saliva at an empty shell or box, looks through the barrels of his gun. Finishing the event he turns the half round, carefully wiping the muzzle of his gun on his coat sleeve, drilling back to his seat.

Pop Heikes (professional) works like a well-oiled machine, arriving at the score, he gives his gun a general inspection, smiles at his next-door neighbor, and is then lost in his efforts at target breaking. Frank Wright (amateur) champion of the 1920 Olympic Games, looks and blows through his gun barrel, immediately placing the gun to his shoulder. Then points at top of trap-house, with muzzle rocking up and down which is slightly disconcerting to his neighbor.

QUEER TRICK.

Billy Beers (amateur) rests the muzzle of his gun on the toe of his shoe and licks the butt plate of his gun as a precaution against slipping on the shoulder. Martin McVoy (amateur) member of New York Athletic Club, carries a wooden block, upon which he rests his muzzle, thus avoiding muscular fatigue. Jay Clark (amateur,) captain of the Olympic team, when balked or a broken target is thrown, opens his gun, removes the shell, immediately replacing same in the chamber, then makes a decided squatting motion, prior to calling pull.

Charley Spencer (professional) runs his tongue over the butt plate. Immediately after firing, he rests his gun on the guard rail or stake, conserving every ounce of energy for use in extended programs. Lester German (professional) spits on his hands, immediately rubbing them in the dirt, as an anti-perspiration precaution, then he paws the earth with his feet, like a bovine hunting a level place to stand. Woolfolk Henderson (amateur) raises and adjusts his hat, then with great deliberation glues the gun to his shoulder.

Charley Newcomb (amateur) after firing his gun, makes a decided squat as though shooting black powder, when it was necessary to get below the barrage, to locate his target. Mark Arie (professional) places the gun firmly to his shoulder, bounces the muzzle up and down a few times, he points at the top of the trap-house. He shoots with both eyes open (as most successful shots do) following the flying object with his eyes and paying no attention to the sights on his gun. He shoots targets as he would throw a rock at a dog or operate a bow and arrow, he watches the flying object.

IN GREAT FORM.

Frank Troeh (amateur) shoots in wonderful form. He is rather slight of build, with a decided nervous temperament, which he is fortunately able to control. He learns his body well forward as a semi-brace. He is a high-point shot. His gun muzzle is always elevated when target is liberated. Before taking a final position, he grabs up a handfull of dirt, which accentuates his grip on the gun.

Chauncey M. Powers (amateur) has been a trap enthusiast since "Heck was a pup." When shooting live birds in ye olden days, it was not admissible to raise butt of the gun above the elbow, until the bird was on the wing. Gluing a gun to the shoulder was not permitted. Powers's early training became a percept, his gun yet remains below his elbows until he calls pull.

SUPERSTITION.

Jack Wulf (amateur,) caters to superstition. He shoots in a Mexican sombrero, snakeskin hat band, beaded shell sack, with a rabbit's foot concealed "on his hip." Sid Dodds (amateur) adjusts the gun squarely to his shoulder, then gives his shoulders a shake, a la "shimmey" dance, cuddles his face to the gun and is then ready for action. Jay Graham (professional) places the butt of his gun, well above the shoulder line. A lost target, he contemplates with wonder and awe. When the doleful announcement of lost is heard, he gazes intently on the ground, slowly shakes his head, in an unsuccessful mental effort to solve the enigma of just how it happened.

Peter Hoiohan, (professional) places the gun to shoulder, then pushes it back and forward a number of times before he is ready to get busy. Clyde Mitchell, (professional) digs his toes in the ground, industriously and continuously chewing a mouthful of Wrigley's product. Harve Dixon (amateur) after shooting, ejects the shell, watches it strike the ground and quit smoking, before removing his eyes. O. N. Ford (amateur) wets the end of his shell in his mouth before inserting in the gun. They all have some noticeable trait. Later I will give the peculiarities of other noted shots in this paper.

Question: Does the wind have much effect on a load of shot in shooting targets? How much should be allowed for wind variation, if any? Indianapolis, Ind.

FRANK KILLION.

Answer: Yes, shot are effected by the wind. The question of how much lead should be allowed for wind, depends upon the velocity of the wind and the angle of the target thrown. When you arrive in the grounds and find a stiff wind is blowing, first note the direction. If from the rear it will depress the targets. If blowing in traps, your target will jump or rear up, after it has gone a limited distance. If a side wind is blowing, note velocity, then you will have to make your own mental deductions as to the amount of allowance to be made. If I would now give you an estimate based upon a hazard guess, it might be a "bum steer" which would cost you a number of targets before you could again "pull yourself together."

Q.: Is there a "pilot eye" that directs one in shooting? How can one ascertain which is their "pilot eye?" Milwaukee, Wis.

DICK HARVEY.

A.: Every person has a "pilot eye" which directs the vision. To prove my assertion take a ring from your finger, focus on some object, with both eyes open. Without moving the ring, close first one eye and then the other. You will find that either your right or left eye continues to focus or center the object through the ring, while the opposite eye, will be looking far to the side. The eye looking at the given object through the ring, which was originally located with both eyes open, is your pilot eye.

EXPLAINS HARD GRIP OF MULTI-CORD TIRE.

WHEN YOU APPLY THE BRAKE THE CASING SIMPLY GRABS THE HIGHWAY.

Mr. F. H. Osler of the Osler-Racine Rubber Company has a novel method whereby motorists can very easily grasp the principle used in the design of the new white tread Racine Multi Mile cord tire.

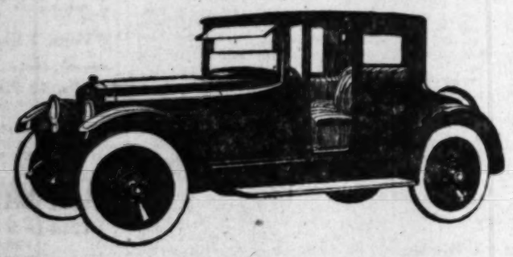
Mr. Osler says: "Place the tips of your fingers on a smooth table top and slide them forward. You will find this is very easy to do.

"Now place the palm of your hand on the table top and try to push it forward. It is much harder to do this now by reason of the broader surface and the hollow of your hand grasping the surface of the table. The harder you press your palm against the table the harder it is to slide your hand forward.

"If you will examine the tread of the new white Racine Multi Mile cord tire you will notice that it has been constructed with a very broad, flat tread which is deeply grooved. When the brakes are applied on a car equipped with these tires, the broad and deeply grooved tread immediately grips the road and brings the machine to a quick stop. The surface of this tire acts in the same manner as the palm and hollow of your hand on the table."

WILLS SAINTE CLAIRE

The Mo-lyb-den-um-Car



IT is with a new feeling of complete comfort and security that you ride in the Wills Sainte Claire Coupe.

The low-built chassis, flexible motor and readily accessible controls make it exceptionally easy to handle. It offers complete riding comfort for four passengers. The driver sits slightly forward of the rear seat and there is an auxiliary seat facing forward at the right.

To suit your taste in every respect, we offer a choice of body finishes and upholstery to match. The fittings and luxurious accoutrements, such as carpeting, window shades and smoking set, are in perfect taste.

We invite you to come in and see the Wills Sainte Claire for yourself—Ride in it—Drive it. You will find it its own best spokesman.

The 8 cylinder Wills Sainte Claire is built in four models—5 passenger Touring Car, 4 passenger Roadster, 4 passenger Coupe and the Sedan with 2 auxiliary seats

WESTERN MOTORS COMPANY
1058 S. Flower St., Los Angeles, Cal.

Jerome Eddy Motor Co. PASADENA
California Garage BAKERSFIELD
Powell Motor Car Co. SAN DIEGO
W. Harold Dodge OCEAN PARK

© C. H. Wills & Co

MARMON 34

ON DISPLAY NOW

THE NEW
1922 Models

First in the Fine Car Class to anticipate the return to normal, the Marmon 34 continues in the lead, both as to price and quality.

See this car, now within your reach, that formerly cost $5000. Telephone for a demonstration.

SALES and SERVICE
1023-25 South Flower Street
Telephone 674-37

NORDYKE & MARMON COMPANY
Indianapolis, Ind.
Established 1851

WITH THE CHECKER PLAYERS.

NOTES AND PROBLEMS.

PUBLICATIONS IN THE REALM OF CHECKERS.

By John Dougherty.

October 30, 1921.

Chess and Checker Headquarters, 620 Union League Building, corner of Second and Hill streets. All chess and checker players invited to join. For further information concerning the club, see or write the secretary, D. H. Bowes, at the clubrooms.

All communications intended for this department should be addressed to John Dougherty, The Times, Los Angeles, Cal.

AMONG THE FANS.

L. M. Lewis, the St. Louis expert, finally decided to visit California before starting on his homeward journey. He spent about ten days in San Francisco and arrived in Los Angeles the latter part of this week. The local club engaged him for a three-day exhibition, but he will more than likely remain much longer—everybody does.

A letter from Newell Banks—while not boastful—expresses confidence of being able to give a good account in his match with Stewart for the world's championship, which is scheduled to start in Glasgow, Scotland, on December 3. At present it looks ah though he would make the trip alone and will have to ask one of the Scotch players to act as his timekeeper.

Hopewell left last Thursday on a month's business trip in Mexico.

PROBLEM NO. 577.
By J. Jack.
Black—2, 7, 11, 12, 13, 14.

White—19, 20, 21, 27, 23, 28.
Black to play and draw.

PROBLEM NO. 578.
By J. Jack.
Black—6, 8, 12, 20, 21, King 17.

White—13, 15, 16, 19, King 5.
Black to play and win.

SOLUTIONS TO PROBLEMS.

PROBLEM NO. 575.

Black—2, 26, King 30.
White—22, 23, King 4.
Black to play and win.

26-30	23-19	22-18	11-8	3-7
22-17	26-22	15-11	18-14	24-8
30-26	19-15	26-19	17-10	10-15
				B. wins

PROBLEM NO. 576.
By S. K. Bolton.
Black—1, 11, Kings 5, 15.
White—19, 24, Kings 14, 29.
White to play and win.

24-20	29-19	19-15	14-10	15-11
15-18	15-22	11-15	5-7	W. wins

CORRECTIONS TO GAMES.

Some time ago S. H. Payne sent me corrections to games No. 1146 and 1149, but, through an oversight, publication has been delayed.

The last move (18-14) of variation 2, game No. 24-27 in reply. Instead of 18-14, play 26-22 and 1149 (published August 7, 1921,) allows a win by draw. (This variation 2 was copied from the Encyclopedia, where it is given as variation 4b, on page 1284.)

In Los Angeles Times game, No. 1149, published August 7, 1921, at 30th move the position is:

Black—1, 3, 10, 20, 21.
White—6, 12, 22, 30, 32.
White to play.

Instead of 12-8, as played, L. M. Lewis shows a win by:

22-18	8-3	32-28	7-10	10-15
29-25a	6-9	27-23	10-14	15-11
18-6	3-7	28-19	14-18	11-7
2-6	10-14	23-27	9-14	W. wins

3—5-7, 12-8, 7-11, 8-3, 10-15, 18-14, 15-19, 3-8, 11-15, 8-11, 15-18, 14-10, W. wins.

LOS ANGELES TIMES GAME NO. 2004.
Denny, 10-14, 23-19.
Contributed by J. Jack to correct game No. 345 in the Fourth American Tourney Book.

10-14	24-19	4-8	29-22	11-15
25-22	6-9	23-18	26-19	15-24
14-18	28-24	8-12	16-14	20-27
22-15	9-14	18-15	19-10	31-26
11-18	26-19	12-16	14-9	3-7
18-15	4-10	27-23	7-10	26-22
8-11	19-8	16-20	25-29a	7-11
21-17	1-17	24-19	9-14	22-18
9-13	8-11	20-24	19-16	11-15
17-14	31-27	19-15	10-19	18-9
5-9	11-15	15-10	16-20	15-10
14-5	27-24	13-17	24-27	7-10
1-6	15-18	10-14	20-16	Drawn

a—Corrects game No. 345 in the Fourth American Tourney Book, between Howey and Long, where Long played 18-14 and Howey won.
b—5-9, 11-16, 9-11, 26-30, 19-15, drawn.
c—The following also draws: 10-15, 8-12, 15-11, 19-26, 11-7, 26-30, 7-3, 30-26, 3-7, 26-30, 7-10, drawn.

LOS ANGELES TIMES GAME, NO. 2005.
Whitter.

This game is given by the editor to correct game No. 298 in the Fourth American Tourney Book.

10-15	24-7	1-5	7-11	27-23
26-19	22-18a	28-19	11-15	11-7
7-10	13-22	5-9	15-18	23-19
23-17	26-17	19-15	8-11	7-10
6-13b	12-16	9-14	18-22	19-15
25-18	18-25	25-29	11-16	10-14
10-15	29-22	24-28	15-18	15-10
21-10	17-13	32-27	16-20	14-18
5-9	9-14	28-24	18-23	10-7
17-13	25-29	27-31	20-24	Drawn

a—Now a regular Whitter.
b—20-24 is considered best.
c—1-5 is the best play.
d—At this stage played 11-16 against P. O'Malay and lost by 19-15, etc. The text draws easily and was overlooked by Mr. Dimmit when annotating the game.
e—If 14-7, then 11-16.

LOS ANGELES TIMES GAME, NO. 2006.
Whitter.

The following game was played in the local clubrooms between F. Wright and R. W. Lewis. Notes by Mr. Lewis.

Black—Wright.		White—Lewis.		
11-15	25-22	8-11	29-25	15-18
24-19	21-17	22-17	25-22	18-25
8-14	17-13a	5-9	19-16	11-8
23-18	14-23	31-26	16-19	24-28
7-11	26-19	9-9-1	17-10	W. wins

a—The "soft" line of Whitter, yet White must remember to hold back 26-30, and memorize the throw at note "c" in variation 1.
b—The loss. 11-16 could run into variation 1.

VARIATION 1.

11-16	15-24	11-16	5-7	14-18
26-22	28-19	26-30	13-17	22-15
16-23	4-8	24-27	9-14	8-11
27-18	30-26	31-24	17-21	15-11
8-15	8-11	5-9	7-10	18-15
21-19	26-23	23-19	25-22	21-17
				Drawn

c—Gives Black a move if he has not seen this line, but the draw can scarcely be missed.
d—The Yates-Martin game in Robertson's Guide.

LOS ANGELES TIMES GAME, NO. 2007.
Old Fourteenth.

After game No. 2001 had gone to press, Mr. Belden wrote, asking it be held until after he had time to look the affair of 2-9 at 31st move. I have not received Mr. Belden's play yet, so am giving the following game as "Food for thought" until better play is at hand.

11-15	11-16b	11-15	2-6a	28-24
25-19	26-22	30-11	30-19	15-18
8-11	8-11	8-15	6-10	24-20
22-17	24-20	15-18	19-15	18-22
6-9	6-9	18-19	9-14	26-17
26-22	22-15	23-16	7-10	3-7
9-13	13-6	12-19c	15-24b	17-14
27-23	32-27	27-24	5-9	W. wins
15-18a	15-17	19-26	6-1	
29-15	21-14	31-22	1-10	
				W. wins

a—The bone of contention.
b—Experts seem to agree that 11-16 loses.
c—To have the play is same as given by Mr. Hefner in Times games No. 1172 and 2001.
d—W. C. Belden's move to correct Hefner's play.
e—Mr. Belden gave no play on this move, but wrote, too late to save the game, to hold same until he had time to analyze the move.
f—If 28-24, 24-20, 27-32, 3-7, W. wins.

VARIATION 1.

28-24	11-8	27-32	29-25	32-27
31-24	30-27-3	4-8	25-22	23-19
15-22	6-4	32-27	30-16	W. wins

VARIATION 2.

22-26	30-27	29-25	9-14	15-19
4-8	26-22	11-15	24-20	8-11
26-31	31-26	25-22	1-5	11-16
8-11	26-23	15-19	20-16	5-9
27-32	27-24	19-15	14-18	16-20
3-8	23-19	4-8	5-9	9-13
32-27	24-20	8-12	18-23	W. wins
24-20	30-11	22-25	24-20	

a—If 27-31, 20-16, and White should win.

Greatly Reduced Prices
on
Service Motor Trucks

Through a special arrangement, and with the co-operation of the factory, we are offering SERVICE Motor Trucks at greatly reduced prices, the reduction on certain models running as high as $1025.

There has been no advance in SERVICE prices since February, 1920, the prices at that time being based on costs as they were in 1919.

Although material and labor costs have now dropped from the high levels reached in 1920, they are still higher than the costs upon which present prices (announced in February, 1920,) were based.

While costs do not warrant reduction in the price of SERVICE Trucks, nevertheless we and the factory are willing to do our share towards helping a speedy return to normalcy.

The arrangement we have made with the factory contemplates an increase of business in this territory within the next sixty days.

We believe we can sell our quota, and therefore are pleased to offer SERVICE Trucks at the following prices:

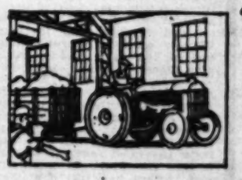
Model 15—1 Ton Speed Truck (chassis only)	$2025
Model 220—1-1½ Ton	2375
Model 31—1½-2 Ton (solid tires)	3245
Model 36—1½-2 Ton (pneumatic tires)	3595
Model 51—2½-3 Ton	3840
Model 71—3½-4 Ton	4580
Model 76—3½-4 Ton, Contractors' Special	4900
Model 101—5-6 Ton	5100

Prices F.O.B. Los Angeles include complete equipment of cab, windshield, curtains, lighting equipment and war tax.

We feel that at the prices above listed, SERVICE Motor Trucks offer absolutely the greatest truck values that may be had in the United States today.

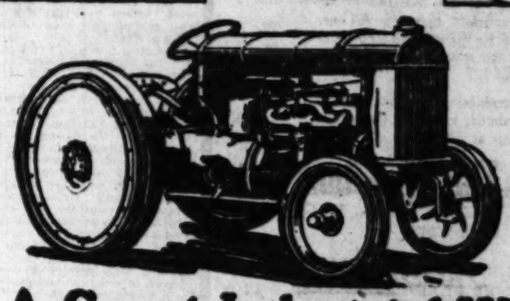
Service Truck Sales Co.
DISTRIBUTORS
1719 South Los Angeles Street
Choice Territory Open and Attractive Proposition to Dealers.

Fordson
TRACTOR



Tows freight cars, pulls tons of materials about factories, hauls trailers loaded with lumber, coal and crushed stone; drags logs; does excavating and hoisting; crushes stone; mixes concrete; drives pulley; hauls street cleaning equipment; plows snow and hauls it away; grades and rolls streets and roads, etc.





Fordson Tractor equipped with Solid Rubber tired wheels for factory and street use.

A Great Industrial Worker

There isn't any doubt about the dependability, adaptability, efficiency or economy of the Fordson Tractor. These things have all been proved by the most severe tests on farms all over the country where more than 170,000 of them are in daily use.

Light, easy to handle and operate in small spaces, there is absolutely no doubt about the practicability of the Fordson for industrial uses. This has been proved by manufacturers in most every line, construction and excavating engineers, cementing contractors, coal and building supply concerns, street and road building contractors, cities, towns and villages.

You can undoubtedly apply a Fordson to your line of business. Let's talk it over. It will interest you to get all the details.

AUTHORIZED FORD DEALERS

J. E. Coberly Co., 1918-1922 S. Main—South 341.
J. Benj. Fahy, 1042 S Grand—Broadway 1500.
William L. Hughson Co., Tenth and Olive—Broadway 2963.
Hubbard Auto Sales Co., 757-777 South Central—Broadway 5808.
W. I. Tupman Co., 3330 S. Figueroa—South 2831.
J. A. Nadeau, Central at Slauson—South 2240.
Hamlin W Nerney, Inc., 4267 South Vermont—Phone Vermont 1017.
W. D. Dunham, 1250-60 W. Seventh—Wilshire 837.
Noll Auto Co., 1800 Pasadena Ave.—Lincoln 323.
A. L. Fleming, 1817-1823 E. First—Boyle 324.
Benj. A. Finch, 540 S. Los Angeles St.—Pico 344.
Clark & Leonard, 2219 W. Pico—West 6072.
Atterbury-Kemper Co., 267 South Western Avenue—56508.
Walker & Todd, 3589 Stephenson Ave.—Boyle 2353.

EAGLE ROCK
Caddell Motor Co., 222 E. Colorado St.—Garvanza 1062.
GLENDALE
Jesse E. Smith, 115-125 West Colorado Blvd.—Glendale 432.
HOLLYWOOD
Gray Motor Car Co., 1718 Cahuenga—Holly 2049.
HUNTINGTON PARK
Lloyd L. King, 160 South Pacific Blvd.—280-235.
PASADENA
William E. Smith, 707 East Colorado—Colorado 93.
SOUTH PASADENA
Joseph A. Moore, 801 Fair Oaks Ave L. A. 351-370; Pasadena, F. O 3100.

Reader-Value *THE TIMES averages 14 columns per day more reading-matter than any other newspaper on the Pacific Coast.*

RED-HOT ITEMS OF INTEREST GLEANED FROM FORD DEALERS IN AND AROUND LOS ANGELES.

Mr. Fleming of the A. L. Fleming agency, has made two additions to his sales force, Mr. Charles L. Tanner and Mr. Hubert B. Hobson. Mr. Hobson is well known to many Angelenos as the former chief draftsman for Redi-Cut House Company.

Atterbury-Kemper Company sold a tractor to the R. J. Schirm Construction Company for commercial use. This tractor will take the place of ten head of mules, which Mr. Atterbury says should make other construction companies sit up and take notice.

W. I. Tupman Company is breaking ground for its used car department, which will adjoin its present quarters. This will give it much better facilities for taking care of its constantly increasing business.

Mr. J. E. Coberly says they were nearly put out of business this week by the circus, whose tents were pitched across the street from their store, so Joe closed up shop and played "papa" to his salesmen by taking them all to the circus, buying peanuts and lemonade until they all cried quits.

The Gray Motor Company of Hollywood staged a series of reel comedies this week, in which Ford cars played the stellar parts, assisted by Miss Ethel Teare, Burt Roach and Dave Morris of the Hutchinson Company of Universal City. Various costumes were worn by the Ford cars, from the stately sedan to the lowly stripped chassis.

Clark & Leonard report an addition to their sales force in the person of Col. W. Sweet. Col. Sweet is one of the 188 who received a Congressional Medal for his excellent service to his country. He has just obtained leave from Clark & Leonard to go to Washington, D. C., where he will act as delegate on Armistice Day.

Mr. E. G. Sengel, sales manager for Joseph A. Moore, South Pasadena, reports that they have orders far in advance of deliveries and says they are booking orders rapidly for future delivery.

Hubbard Auto Sales Company is installing in its salesrooms a Lane & Bowler turbine pump, connected to a Fordson tractor with special attachments, and will give a demonstration of the amount of water per minute that a Fordson can pump. Mr. Hubbard says this is a new field for the Fordson and considerable interest is being evidenced as to just what extent the Fordson can be utilized for the pumping of water.

Mr. Hamlin W. Nerney has added Mr. C. O. Dewey to his sales force. Mr. Dewey is well known as one of the pioneers in renting Fords without drivers in the city of Los Angeles.

Mr. Ira B. Groves, assistant manager of the Los Angeles branch of the Ford Motor Company is visiting the Ford dealers in Arizona.

Mr. George Bellis, sales manager for W. D. Dunham, points out, among other late changes and additions in the new Ford model, green visor headlight lenses, front number brackets, new style radius rods, improved front spring hanger which insures easier riding and less spring breakage on rough roads, added protection to the wiring from moisture, improved carburetors (Holley and Kingston,) new style fan which eliminates one grease cup and creates larger air suction. (The Ford car now has only five grease cups.)

Mr. B. L. Graves, district manager, reports that during the past week they have received a number of carloads of automobile parts shipped direct from Detroit in their D. T. and I. freight cars, and that he now only regrets that the D. T. and I. Railroad does not extend from Detroit to Los Angeles, especially in view of the rumors of impending railroad strikes.

ASSESSORS WILL FURNISH PLATES.

[EXCLUSIVE DISPATCH.]

PHOENIX (Ariz.) Oct. 29.—Secretary of State Hall this year will turn over to the fourteen county assessors the work of furnishing automobile license plates. He ordered about 36,000 pairs of plates from St. Paul (Minn.) contractor and has had them shipped direct to the assessors. No licenses are issued unless tax has been paid on the car or the owner has realty to secure payment of the tax.

Pre-Removal Sale Used Cars

The Lexington Los Angeles Company have accumulated a stock of fine cars taken in trade on the new Lexington Lark. These must be sold before moving into the new quarters. All cars are exceptional buys.

1919 Big 6 Studebaker, thoroughly reconditioned, repainted, 5 good cord tires, with many extras. $1125.00.

1919 Chalmers, touring. 5 cord tires, looks and runs like new. Motor has been thoroughly overhauled. $775.00.

1921 Lexington, convertible sedan. Blue Spanish upholstery. Has been run only 435 miles. This is a Sedan during the rainy weather and can be instantly converted into a touring car with a stationary top in summer; practically two cars in one. Will sacrifice it for $2465.00. Remember, this is a brand new car, on which you are saving 20%.

Model R, 4-passenger Lexington sport; 5 good tires, repainted, retopped, thoroughly rebuilt. A snap at $875.00.

Don't Miss This Opportunity

Lexington Los Angeles Co.
Distributor of Lexington Motor Cars
1132 S. Grand Ave. Pico 3157

Maibohm "Six"

The Lowest-Priced Six Cylinder

Automobile

IN THE ENTIRE CITY

Beauty *Power*
Comfort *Durability*
Economy *Service*

Comprise the foremost qualitjes embodied in this wonderful car

ALL UNITS ARE STANDARD

List Price $1795
Special $1195

F.O.B. Los Angeles

THOMASON MOTOR CAR CO.

124 W. Pico St. 1040 S. Main

OPEN SUNDAY AND EVENINGS

Phones Main 2628 or 65594

The Old Folks Enjoy Comforts Much the Best.

If the average motorist were asked the question of who enjoys most the upholstered, cozy comforts of the fine car of today, he would probably say that it was his son or his daughter.

But the answer would be wrong in the opinion of F. E. Lewis of the Lewis-Hilliard Company, Handley-Knight and McFarlan distributors. The grandmothers and grand-dads enjoy those comforts most, he says.

"Riding in the modern fine car is always a treat to old people," declares Mr. Lewis. "And they seem to find new delights with each new ride.

"You see the most of us, and especially the younger generation, just take motoring as a matter of course as they say. But to the old people who spent the greater part of their lives in the age of horse-drawn vehicles, a ride over a smooth road in an elegantly appointed automobile is new. And the newness does not wear out with twenty such rides or even a hundred.

"They can't help recalling the plodding motive power controlled by leather reins from bridle to driver's seat and the cramped up, comfortless carriages of the old days. So they can really appreciate motoring in a way that never occurs to the younger generation."

Rapid Growth in Values of Modern Tires.

Announcement of the death last week in Dublin of John Boyd Dunlop, known as the inventor of the pneumatic tire, has caused more than one motorist to recall the vast advancement made in tire building since the first one was introduced in 1888. And the greatest improvement of all has been made within the last ten years, it is believed.

Pneumatic tires are better values today than they have ever been, contends Lute G. Gillelen of the firm of Lute G. Gillelen & Co., local Midco tires distributors. And because this is being realized by motorists and truck owners, the tire industry is now facing a period of honest prosperity, he believes.

"No one will deny," says Mr. Gillelen, "that while the tires made before the war were less expensive than those made in 1917 and 1918, the latter had more lasting qualities. And in turn it is obvious that the tires being manufactured today are better than those sold during the war. But it must be realized, too, how much less present-day tires cost than did the 1917 products. So from a purely dollar and cents standpoint in relation to mileage pneumatics are doubly increased in value."

Newest Hudson Contains Many Real Features.

Not since older Hudson models were displaced by the super-six with its patented motor in 1916 have changes so numerous and important marked the product of the big Detroit factory as are to be seen in the New Hudson car, which is now being displayed by Harold L. Arnold, distributor for California, Nevada, Arizona and Northern Mexico.

Because of its distinctive design the first super-six created exceptional interest. It became widely renowned shortly after its introduction by setting the round-trip record of ten days, twenty-one hours and three minutes between San Francisco and New York, which many cars have essayed in vain to lower. Since then its prestige has been enhanced by notable performances on track and highway, and in endurance and hill-climbing contests, the most recent feat throwing it into the limelight being its second victory over all contestants in the spectacular race to the top of Pike's Peak.

For the five years that the super-six has been in the market, the factory has been constantly refining and improving the car. Hitherto there have been no radical changes in its design, but on account of its widespread distribution and general popularity there can be no doubt that the announcement at this time of important changes, both in mechanism and appearance, will create more than ordinary interest, especially among those who demand maximum comfort and ease of operation. No previous model Hudson has so specialized on these two features. Take the front compartment as an example. By carefully redesigning this particular portion, the driver is entirely relieved of leg or arm strain in operating the car.

The control mechanism has been so improved as to provide easier starting, easier steering and the clutch and brake pedals take far less effort to operate. Then, too, a longer gear-shift lever has been so handily placed that it can be reached without the least effort.

NEW ADDITIONS TO J. V. BALDWIN FORCES.

WELL-KNOWN MOTOR MEN JOIN LOCAL DISTRIBUTORS OF COLUMBIA SIX.

Since the occupancy of their new quarters on Figueroa street at the corner of Twelfth, the J. V. Baldwin Motor Company, distributors for Oldsmobile Trucks, Columbia Six, and Saxon-Duplex motor cars, report a large increase in the sale of new cars and trucks. This has necessitated the enlargement of the sales force to double its former number. In keeping with the usual Baldwin policy, only long experienced, capable and efficient automobile men qualify for the Baldwin sales department.

A recent appointee is Carl A. Miller, who has been identified in the local field with the highest grade motor cars for over six years. Miller formerly acted as sales manager for one of the largest distributors in this city. He bears an enviable reputation as a man of high ideals and integrity, and carries to prospectiv epurchasers of Columbia Six motor cars a thorough understanding and knowledge of automobile values and mechanical improvements as they are today.

Another recent acquisition to the sales organization is George C. Ferman. Ferman is one of the oldest and best-known automobile salesmen in Southern California. Among his wide circle of friends and acquaintances are numbered nearly all of the prominent motor car distributors in Los Angeles today.

DO YOU REALLY KNOW YOUR CAR?

Survey Shows That Only One Driver in Six Does.

Rest Simply Understand How to Step on Throttle.

All Drivers Ought to be Up on the Fundamentals.

How many motorists know anything about their automobiles beyond the superficial details of how to start them and stop them, and how much the last tires cost? This is the question that is being asked by those who demand more strict qualifications for drivers' licenses.

ONE OUT OF SIX.

In a recent survey conducted by the police department of New York City it was found that only one driver in six knew anything about the mechanics of their automobiles beyond the manipulative use of the brakes and clutch pedals, gear shift, steering wheel and the few dash appertenances.

Choosing these startling revelations as the subject for some "brass tack" remarks on motoring ignorance, Fred Rutledge of the Rutledge Motor Company, local National Sextet Six distributors, says:

"Impatient to get behind the wheel and try out the car's pick-up and power, the average car owner is prone to pay but little attention to the explanations and admonitions courteously given by the dealer or salesman. Often it all goes in one ear and out the other without the retention of a single fact.

NATURAL ABUSE.

"And because he doesn't know when something goes wrong or what is wrong if it does, the new car owner is led unwittingly to abuse the mechanism of his car. The upshot of it all is, nine times out of ten, premature repair bills and dissatisfaction with his purchase.

"So many times, too, a driver will yelp for the tow car when there is really little the matter with his automobile. He loses time and he loses money; both of which might have been saved had he known how to make a simple adjustment, or diagnose a slight and often temporary ailment under the hood.

"With many other perplexed motor fans I am prone to wonder if automotive mechanics should not be a compulsory subject in the education of everyone holding a driver's license. Including a course in elementary mechanics along the same line in our grade schools might even be advisable."

SALESMEN SET RIGHT PRICES ON MACHINES.

MARK CARDS DOWN TO A POINT WHERE ACTION IS AN ASSURED THING.

One of the most unique sales schemes ever introduced into the local motor car industry has just been inaugurated this week by the Harold L. Arnold organization. It is a used car sale really operated and conducted by the salesmen of the organization. In fact, when the plan was laid before the salesmen they were so enthusiastic and advanced so many novel ideas, that the Arnold forces, appointed a committee from the sales organization and turned them loose.

With all these data in his possession of used cars today is presented in putting the price on the product. To arrive at a just market price, the sales force of the Arnold organization was called in. Each salesman inspected every used car in stock and wrote down what he thought it would bring at a fair value. No salesman knew what the car stood the house of Arnold. Most of these cars had been completely done over inside and out.

With all this data in his possession, Mr. Schreiner was able to fix the prices of the used cars on a basis of not what he would like to sell them for, but what they would actually sell for at a sale lasting not over two weeks. Relative to the method of pricing Schreiner said: "We have made up our minds that these used cars must be sold. They represent more real value in motor cars," we believe, "than any like number of cars ever offered to the public in the history of the industry."

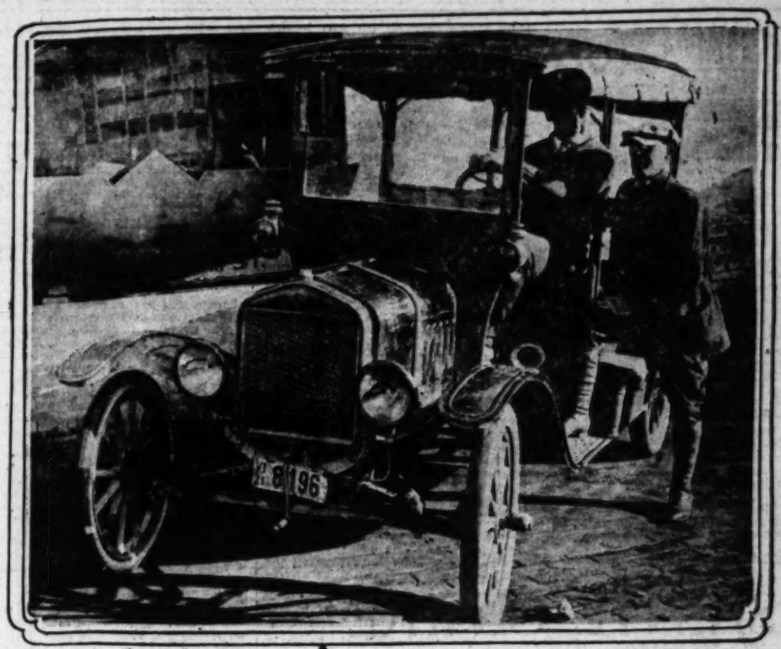
SHOUTS THE PRAISES OF HIS PNEUMATICS.

DRIVES ALL OVER NORTHWEST WITH THE MINIMUM OF TIRE TROUBLE.

L. A. Meinecke and his family started last February from Los Angeles on a combined business and pleasure trip visiting fairs in prominent cities in Northern California, Oregon, Washington and Canada. They returned here several days ago, having traveled 11,117 miles. Mr. Meinecke drove a ton and a half Reo Speed Wagon, equipped with McClaren Auto Crat cord tires. The entire load, including a trailer loaded with 2300 pounds, weighed five tons.

Mr. Meinecke on returning to Los Angeles immediately looked up Mr. Fred C Thompson of the C. Fred Thompson Tire Company, distributors of McClaren tires in Southern California and Arizona to tell him of the wonderful service these tires rendered him on his long trip over the roughest possible roads.

Mr. Meinecke said: "We took only one McClaren tire off the wheel during the entire trip and this was because we picked up a nail. Everyone who has driven up in the Northwest and Canada knows how bad the roads are in that territory. Often times we had to get out of the car to clear boulders off the road before we could proceed. The Reo Speed Wagon deserves a lot of credit for the way it stood up over this rough journey. We had hardly any mechanical trouble, though on account of the rocky roads I sometimes thought the car would be jolted to pieces. The McClaren Auto Crat cord tires look as if they are not half worn and I fully expect to get as much more mileage from these tires as I have already obtained."



Putting a Light Ford Delivery Truck Through Its Paces.

Burnard McNaney and John S. O'Connor of Bennington, Vt., who breezed into Los Angeles last week, having completed the long trek across the continent in twenty days. They came across in a Ford delivery truck and set some remarkable economy records in tires, gasoline, oil and practically everything else. W. D. Dunham, local Ford dealer, looked over their car after the long run and pronounced it in good shape for the return trip.

FLIVVER ACROSS THE NATION IN A HURRY.

TWO MEN DRIVE FROM VERMONT TO LOS ANGELES WITHIN TWENTY DAYS.

Burnard McNaney and John S. O'Connor of Bennington, Vt., arrived in Los Angeles this past week after completing the transcontinental trip in twenty days. They gave Mr. W. D. Dunham of the Dunham Ford Agency a remarkable record of Ford economy and speed in crossing the U.S.A.

McNaney and O'Connor drove a light delivery truck across the 3614-mile journey. Very little tire trouble was encountered and they had absolutely no mechanical trouble. Both are mechanics, but did not have to use their trade once during the trip.

These two men made the trip via Buffalo, Erie, Cleveland, Indianapolis to Kansas City and from Kansas City to Los Angeles by the Santa Fe Trail over Raton Pass. They took all the steep mountain passes without difficulty. They report that of the 3614 miles traveled, 3000 miles were over good average roads.

The Ford that brought them across the country in such short order had been used in a garage all summer as a service car and despite the fact that it had had no special preparatory work done on it, the trip was most satisfactory.

DIRECTORY LISTS ALL PISTON RINGS.

[EXCLUSIVE DISPATCH.]

CHICAGO, Oct. 29.—What is probably the most complete and authentic piston ring size directory ever published has just been issued by the Gill Manufacturing Company for the convenience of the trade.

The purpose of this book is to simplify the sale of piston rings by means of a single, compact volume containing the piston-ring size data of the entire automotive industry. To this end, every make of automobile, truck, tractor and airplane manufactured has been catalogued as far as possible, with a tabulation of past and present models, number of cylinders, piston rings, and the piston-ring sizes required for each.

Ten Thousand Miles Passed And Forgotten.

"Ten thousand miles gone and forgotten, it certainly is a joy," said Ira Purl Fleming, glancing at the 13,225 speedometer reading on his Olds six touring car. "I make hills today easier than the demonstrator car did, and stiffer grades than it could negotiate. I pass 'em all on grades, there isn't a car, new or old, I can't pick up on grade and show my heels to.

"Contact points? Haven't touched mine in 9000 miles. Not a bit of carbon in the cylinders. Plugs never foul. There it is," he pointed to a little mahogany box under the hood. "I'd never have a car without one.

"It's all in ignition. Get proper ignition, spark that burns up carbon and gets real energy out of gas. I made San Diego on three gallons. The spark's the thing and Vivo Oscillator gets it. I'll stack my coil, my battery, any part of my ignition against any that's made. Vivo has been attached 9000 miles and Vivo has kept the pep in it and added more."

The Reason Back of Its Great Service Records—

the way it is built

It is not accident that hundreds of Essex Cars are serving well past their fifty-thousandth mile, with long expectancy of good service still ahead.

Service like that results from the way they are built.

Essex did not bring costly car performance and reliability to the light, moderate-priced field without duplicating or excelling the design and workmanship of the finest high-priced cars.

The care exercised in building Essex cars is not lavished merely on exterior "selling points."

It goes equally into parts you never look into. You see that workmanship only as it is expressed in long continued smoothness, and quietness of operation. The Essex does not become loose and noisy, grow wasteful of oil and fuel, and require frequent repairs and adjustments, even after long, hard service.

The New Improved Essex brings even greater reliability than the old car, which is famous for that quality. But you will find the greatest difference in the new thrill and charm of this Essex in action. Men speak of its lulling ease at high speed over all sorts of roads. We know no better way to describe it.

Prices at Los Angeles

Touring, $1475 Roadster, $1475 Sedan, $2340 Cabriolet, $1690

ASSOCIATE DEALERS
Bert Leslie, Whittier.
J. W. Freiden, San Diego.
C. L. Ross, Santa Barbara.
H. L. Dawson, Victorville.
Townsend & Medbury, Santa Ana.
White Garage, San Pedro.
Hammond Bros., Santa Maria.
J. L. Price, Van Nuys.
Riverside Motor Sales Co., Riverside.
Orange Street Garage, Redlands.
J. C. Bryan, San Bernardino.

Harold L. Arnold
Arnold Building, Cor. Seventh and Figueroa
Public Garage Entrance, Figueroa St.—Accessory Dept., 909 W. 7th St.
Battery, Mechanical and Parts Dept., Entrance, Orange St.

ASSOCIATE DEALERS
Sellers Motor Co., Bakersfield.
A. E. Bogus, Hollywood.
R. O. Adams, Fullerton.
N. R. Atherton, Long Beach.
A. G. & E. L. Hamilton, Monrovia.
Reinsberg Motor Co., Ocean Park.
Dunn Motor Co., Orange.
Hull Motor Co., Pasadena.
H. F. Haldeman, Pomona.
Glendale Hudson Motor Co., Glendale.

A new motoring delight—Try it—Ride today in

The New Improved

ESSEX

(362)

New Master Battery

$19.85

INVESTIGATE

Equal in Quality to Any Higher-Priced Battery on the Market

WRITTEN GUARANTEE OF TWO YEARS

6 Volts, 11 Plates—
Ford, Buick, '16 to '19, Chevrolet, Hupmobile, Oldsmobile, Saxon, Maxwell, Crow Elkhart, Columbia, Hudson Super-Six, Essex, Dodge, Overland, Flint, Paige, Jewett, Maxwell, Chalmers, Studebaker, Hudson, Hupmobile, Oldsmobile, Saxon, Maxwell, Crow Elkhart, Columbia, Hudson Super-Six, Essex, Dodge, Overland, Flint, Paige, Jewett, Maxwell, Chalmers, Studebaker, Allen, Auburn, Apperson, Case, Chalmers, Chandler, '21, Dixie Flyer, Dort, Elcar, Empire, Essex, Gardner, Grant '20, Dorris, Haynes, Hupmobile, Oakland '20, Marion, Maxwell, Moon, Oldsmobile, Overland, Packard, Paige, Premier, Reo, Roamer, Stearns-Knight, Stutz, Velie, Wills Sainte Claire, Willys-Knight '20, Templar, Velie and others, Dominant long battery $21.50

6 Volts, 15 Plates—
Marmon, Stutz, Cunningham, National, Peerless and King '20 ..... $24

12 Volts, 7 Plates—
Maxwell, Dodge $26

6 Volts, 19 Plates—
Locomobile, Packard, Pierce-Arrow, McFarlan, Franklin, Lexington, Marmon and Pilat $27

PRICES F. O. B. LOS ANGELES
For Sale by

MACK BATTERY CO.
1214-16 S. Figueroa St.
LOS ANGELES

MAIL ORDERS
Give name, model and year of car. We ship anywhere. Express Orders C. O. D.

Territory Open to Dealers
Phone, Wire or Write Us, 61283

Reading Times' Want-Ads Is A Los Angeles Habit.

...ck of Its ...ecords—

...t

...only as it is ex-
...long continued
...nd quietness of op-
...Essex does not be-
...and noisy, grow
...l and fuel, and re-
...repairs and ad-
...n after long, hard

...oved Essex brings
...eliability than the
...is famous for that
...you will find the
...ence in the new
...m of this Essex in
...peak of its lulling
...eed over all sorts
...know no better
...it.

Cabriolet, $1690

ASSOCIATE DEALERS
Sellers Motor Co., Bakersfield.
A. E. Boqua, Hollywood.
R. G. Adams, Fullerton.
M. R. Atherton, Long Beach.
A. G. & E. L. Hamilton, Monrovia.
Rensberg Motor Co., Ocean Park.
Dunn Motor Co., Oxnard.
Hull Motor Co., Pasadena.
H. F. Haldeman, Pomona.
Glendale Hudson Motor Co., Glendale.

W. 7th St.

...ide today in
...ved

A METHOD IN MADNESS.

...ingly Idiotic Ideas of Motorists Very Often Have Foundation of "Horse Sense."

...surely a difference of opinion ...makes horse races—as Mark ...once remarked. And some ...opinions may seem a bit ...to say the least, until there ...an explanation of the why ...opinion—and then quite ...we are surprised at the un-...amount of horse sense which ...have seemed a queer idea.

DIFFERENT IDEAS.

...are perhaps more differ-...of opinion in the buying of ...than in any other line ...if we may judge by the manager who had to call in an expert interior decorator to get just the right shades of seat covers to go with the job. These all seemed like fool ideas at the time. But later it was discovered that the wild purple job went to a woman who traveled about advertising a full line of paints for a well-known manufacturer, and that the innocent appearing newlyweds were selling oil stocks to help feather their first nest. Under these circumstances their ideas did not appear so wild.

But for difference of opinion on what constitutes a demonstration, Fred Schreiner, sales manager for Harold L. Arnold is telling a new one. When in a reminiscent mood the other day he unburdened his soul of a tall tale and then got real peeved when some one started to mention a well-known berry. Here it is:

A WILD DAY.

"The last rainy day we had," said Schreiner, "a man entered the salesroom and said he wanted to see one of the new Hudsons. The cars had just arrived and that same day had been placed on the salesroom floor. Streets were slippery—not at all the sort of a day to try out cars—but rather the kind that drives the salesmen and demonstrators to thinking how busy they are on the inside out of the wet. But the prospect wanted a ride in the new Hudson, so a ride in the Hudson was in order. After the car was brought around all nice and clean, the prospect wanted to drive it himself.

"The salesman tried to beg off but I told him that it was part of his job, even if the car was his own. Just as they were starting out, the prospect said that all cars were alike to him under ordinary conditions. All of them went fast enough if he was fool enough to drive them fast, and all went up the hills in a manner satisfactory to him. He didn't care for just a car—he wanted a car that worked properly when the conditions were not exactly made to order. I'll tell the world they weren't made to order on that day.

HIS OWN WORDS.

"His own words were: 'I want to try 'em on a wet day. I can tell more by the 'feel of the wheel' and the 'sound of the hound' than I ever will learn by having a trained salesman talk to me.' He took his ride all right. He drove that salesman all over the town and then out in the country. The salesman came back on the street car. No, the Hudson didn't break down—it was sold to the prospect, and the salesman had a certified check to prove it. Some folks have queer notions which have to be satisfied before they will buy—but we should worry if they all turn out like this one."

...yarns which the salesmen tell. There is the story about the woman who ordered a special paint job—the body of the car being a brilliant purple, the wheels red and the top white, and who insisted that the dealer give her a written guarantee that he would not duplicate the car for anyone else. Needless to say he gave it gladly and had a job on his hands quieting the head of the paint shop, who was a man of esthetic tastes.

Then there is the tale of the bridal couple who insisted that their car be painted a boudoir pink with gold wheels and of the sales...

No Luck.

Blackstone: Heard you had an accident with your car. Was it damaged much?

Webster: No such luck! The best I could get from the insurance people was a new coat of paint.—New York Sun.

More Than Four Good Wheels

Nobody would accept a horse with one lame leg as a good horse, no matter how handsome or well bred it might be. A good horse needs four good legs.

And to be satisfactory a motor car needs much more than four good wheels. There are hundreds of parts in a motor car, any one of which may make you displeased with your car. And you can guard against this disappointment only by selecting a car that is in no sense experimental. Fourteen years of proof behind the latest and finest Winton Six make it ideal to buy and use. Shown privately, without obligation on your part. Call Bdwy. 4180 or 60856. Direct factory branch at 1225-31 South Flower street.

Winton Six

FEDERAL

Motor Trucks NOW at Lowest Prices in Seven Years

Capacities	Old Prices	New Prices	Savings
1 to 1½ Ton	$2500	$1800	$700
1½ to 2 Ton	2725	2175	550
2 to 2½ Ton	3025	2425	600
3½ to 4 Ton	3950	3150	800
5 to 6 Ton	5350	4500	850

F.O.B. DETROIT

These reductions are not mere "cuts" in prices. In reality they represent another great Federal achievement in overcoming war conditions and getting back to a normal business basis.

Such prices are possible solely through Federal's enviable position in the industry. Federal is one of the very few companies to come through the readjustment period without a burdensome financial overhead—without over-extended factory facilities, without bonded or preferred stock indebtedness, bank loans and heavy interest charges that must be passed on to customers.

The Federal Motor Truck Company was never in as strong or as sound a financial condition as it is today. These new Federal prices, therefore, are rock bottom, based on lowered material and labor costs and upon the increased efficiency and capacity of the great Federal plants.

You can now purchase a Federal truck backed by eleven years tried and proven success at prices as low as in 1914 before the World War—at the lowest price now offered by any long and permanently established manufacturer of reputation.

Federal Trucks have always been good trucks—$75,000,000 worth now on the road demonstrate that. The Federal of today is an infinitely better truck than any preceding model—but its price is lower.

The Price is right—the product is right—the service is right. Every buying reason that appeals to sound business judgment says "Buy the motor truck you need now—buy Federals." It is false economy to do without motor truck haulage or to continue the use of units that because they are worn out or inefficient—cannot measure up to today's standard of performance.

FEDERAL MOTOR TRUCK COMPANY, DETROIT, MICHIGAN

Federal Motor Truck Company,
Detroit, Michigan

Think It Over

Nobby Cords in Strenuous Use on Big Busses.

Nearly every person who has visited New York has taken a trip to Coney Island in one of the big easy-riding Luna motor busses. Each bus carries thirty-six persons and the ride to Coney from the heart of Manhattan's business district is one of the sight-seeing events in a tour of the metropolis.

In a letter written recently to the United States Tire Company, the bus company said:

"Fifteen months ago our first set of your nobby cord pneumatic tires front wheels, and monotwin solid tires, rear wheels, went into service on one of our busses.

"To indicate the results obtained on this first set (still running) the following is a survey of the tire equipment today on our fourteen busses: All fourteen have nobby cord pneumatic tires on the front wheels. Ten are monotwin equipped on rear wheels, the other four with...have monotwins when present tires are removed.

"The cushioning qualities of these tires mean smoother, easier riding busses for our patrons and the reduced vibration is a great aid in keeping the busses in excellent mechanical condition. Nobby cord pneumatics front and monotwins rear represent in our opinion the most efficient and economical tire equipment for bus wear. We shall therefore use them exclusively."

TIRE USERS WANT REAL VALUE TODAY.

ONCE THEY'D TAKE ANYTHING; NOW THEY DEMAND THE VERY BEST.

In their search for the pneumatic that will give them the most mileage per dollar invested motorists, who once replaced an old tire with whatever the nearest service station or tire dealer had to offer will now drive many blocks out of their way if necessary to get what they want.

Gorden Williams of the Stephens Tire Stores Company, believes this just as firmly as he does that there is no such thing as business depression for the establishment that sells what the public wants. And the rest of tire row believes the same thing, it is declared.

Incidentally it is this increasing tendency of motorists to figure tire values in terms of miles per dollar that, Mr. Williams believes, accounts for the growing popularity of Stephens cords and Hydro-Toron tires. Both of these products carry 10,000-mile guarantees and are reported to be much sought after by tire users seeking more quality and endurance for their money.

SWING BACK TO STEADY PRODUCTION

E. M. House Declares That Now is Time for Vigorous Business Policies.

"The moment has finally arrived in the motor car trade for a resumption of vigorous and energetic business policies."

This is the opinion voiced the past week by Elliott M. House in a sales conference held by House & Meyer, Inc., during which plans were formulated for an aggressive sales campaign on the new Cole aero-eight.

ENERGETIC POLICY.

The opinion of the Cole Motor Car Company of Indianapolis that the mental and monetary attitude of the country now warrants a cessation of the rigid retrenchment policy which has been mercilessly enforced during the past few months, is indorsed in House & Meyer, Inc., the Cole distributors here. The fact that J. J. Cole sees fit now to assume an energetic manufacturing and sales policy is regarded by those who have carefully watched Cole strategy over a period of years as highly significant, particularly since J. J. Cole's vision has been commented upon in business circles as being prophetic all during the fast moving business sequences brought about by the war and its aftermath.

When the armistice was unexpectedly signed, J. J. Cole was all set for immediate volume production, and almost before the echo of the be...ls and whistles had died away his factory was on a maximum production basis. The rate at which Cole cars rolled out to the shipping platform was as gratifying to Cole dealers as it was incomprehensible to other manufacturers, unable to swing back into peace-time production with equal alacrity. The result was a period of prosperity for Cole dealers from coast to coast, and the further strengthening of the Cole factory.

FEATHERED OFF.

Long before the reaction or readjustment period set in, Cole production had been skillfully brought past this peak and was being feathered off and brought under complete control against the period of greatly curtailed motor-car buying, which J. J. Cole regarded as inevitable.

Subsequent events proved the soundness of his judgment. It is a noteworthy fact that scientific control of inventories enabled the Cole factory to immediately pass on to the public the benefit of progressive cost reductions, made possible by the country's gradual deflation; and to this accomplishment is attributed the Cole factory's record of conspicuous activity during the blackest days of the buyers' strike.

"Watch Cole," has, in many instances, become the policy of manufacturing in both the motor car and allied industries. His ability, so often proved that it is no longer questioned, to anticipate and adequately prepare for great economic fluctuations, has earned him the reputation of being a business barometer.

CLOSED CARS COME WITH COLD WEATHER.

CHILLY, DAMP EVENINGS HAVE NO TERRORS FOR OWNERS OF SEDANS.

It requires no prophet to predict the approach of early fall, according to George Goodrum, manager Mission Motor Company, Southern California Dort distributors.

"An even more certain sign than the cool, damp evenings with their accompanying fog is the increased interest in the closed Dort models, which appear to be just the class of car the motorist has long desired.

"Aside from the exterior beauty present in the entire family of Dort cars, there are many ingenious developments which add to the convenience of these snugly inclosed cars.

"The step seems to be just the right height, and once inside the satin finish of the interior fittings is nicely set off by the subdued broadcloth upholstery in a rich, soft brown tone of the Chinese period design.

"Once in motion the car glides along with none of that annoying drum of the motor. This undesirable noise is eliminated by the lattice construction of the top, which instead of acting like a sounding board breaks up the sound waves, and replaces this disturbing hum with a restful quietness.

"We take especial pride in watching the pleasant reaction of motorists to the harmony and comfort of these inclosed cars. When they find the seats at just the proper slant, the windows gliding completely up or down with only a half turn of the adjusting lever, they seem to be fully as well pleased in inspecting these cars as we are in showing them."

SALES CAMPAIGN OFF TO A FLYING START.

HAYNES DISTRIBUTORS, IN NEW QUARTERS, OPEN UP FULL BLAST.

Moving into new quarters at the corner of 17th and Figueroa streets, the minute the decorators had left, Lynn C. Buxton, Hynes distributor early last week announced another move. But this time it is a concenrated sales campaign to boost the 1922 Haynes 55 and 75 models, according to G. M. Robinson, sales manager.

"The new Haynes cars, although they have been on display here but a short time, are already attracting more than ordinary attention among motor fans," declares Mr. Robinson. "And we are out to sell Haynes and mechanical prefection with real, determined enthusiasm. The readjustment period is over as far as we are concerned.

"Reports from the factory at Kokomo, Ind., indicate that Haynes officials are also optimistic. We hear that the organization there is working over time to supply the demand for new models. A force of 1800 men are now employed and the machine shops are running full blast at night to catch up on unfilled orders."

The new home of the Haynes in Los Angeles is declared to be particularly designed to meet the needs of the Lynn C. Buxton organization. Visitors at the sales rooms have commented more than once on the commodious appointments. New wall decorating of delicate tints serves to catch the light from the windows and give setting for the display of Haynes cars that is particularly attractive.

Blackwell Orpheum's Headliner.

Close on the heels of Bushman and Bayne, another motion-picture star comes to the Orpheum this week—Carlyle Blackwell, with a play by Mark Swan called "Eight, Six and Four." This engagement, which begins with the matinee performance tomorrow, is expected to prove another instance of the Orpheum's success in picking and choosing among the movie lots, for Carlyle Blackwell was a success on the stage before he went into pictures, and has had the experience and training necessary to stardom in either field.

Aileen Stanley is known to every owner of a phonograph, for she has made records for all of them. She will appear in person this week, singing many of the songs she has made for the discs, and some new ones.

Miss Stanley, before becoming the "phonograph girl," was known as the "personality girl," and she still retains the personality.

Felix Adler and Frances Ross bring a musical potpourri, which they say includes everything you like. Bowers, Walters and Crocker are "The Three Rubes" in a clever sketch. Wallace Galvinis, conjurer and expert manipulator of hen fruit, the Jack Hughes duo and the Littlejohns are the other new features.

Franker Woods and Bunee Wyde in "All Right Eddy," hold over from last week. Topics of the day and Aesop's Fables complete the bill.

"TURNING CORNER TO BETTER TIMES."

SO CLAIMS C. HAROLD WILLS, WELL-KNOWN MOTOR CAR EXECUTIVE.

"We have turned the corner for better times in this country and business men should prepare themselves to meet the renewal of commercial activity within the next six months."

C. Harold Wills, president of C. H. Wills & Co., made this statement to a group of the Michigan Bankers' Association, meeting in Marysville recently.

Mr. Wills's message, because of his close contact with industrial and business conditions throughout the country, was listened to with considerable interest by the bankers.

Addressing the visitors Mr. Wills said, in part:

"I am convinced that we have turned the corner in business depression and we are now in the midst of a same upward movement. My barometer is the steel business, specially the operations of the blast furnaces. It is true that not much ore is being shiped to the furnaces, but the fact remains that there is an enormous inventory of ore on hand at the mills, which now is being rapidly converted into steel and shipped out to consumers.

"It is a well-known fact that the blast furnaces are the last to shut down and the first to start in periods of depression and prosperity. They, once shut down, are not reopened unless there is good reason for so doing for every time a blast furnace is started it costs a lot of money. Blast furnace conditions anticipate business conditions usually by about three months. If this is true we can look for a resumption of healthy business conditions within the next five or six months for the reopening of furnaces has been on the increase for some time past. We certainly have turned the corner if this is an index."

PENNZOIL RESISTS HEAT

There is one main thing
That determines the real
Quality of any motor oil
——Heat Resistance.

Oils may appear to be
Of excellent quality
But completely thin out
Under the heat of a
Hard-working motor.

Heat resistance has
Always been our
First consideration
In refining PENNZOIL.

PENNZOIL products are
Made to give
Safe lubrication in
Even the hottest motors.

And PENNZOIL has proved
On race track and
In every-day use
That it can be depended
Upon in any emergency.

It is SUPREME PENNSYLVANIA
QUALITY oil whose
Fire test is safely above
The danger point of the
Heaviest overloaded motors

Buy it in the HANDITANK

LOOK FOR THE PENNZOIL SIGN

Panama Lubricants Company
Los Angeles

Significant *The SUNDAY TIMES prints from 70% to 80% more want-ads than the second morning newspaper yet employs 50% less solicitors.*

GMC

General Motors Trucks

Ask the Driver About the GMC K-16

Nothing can be said of the performance of the Model K-16, GMC One Ton Truck, which cannot be demonstrated better by the daily accomplishments of this truck.

You can find this model everywhere and you can get the story of GMC superiority from GMC drivers.

Ask these drivers to tell you how Removable Cylinder Walls, High Pressure Lubricating System, Removable Valve Lifter Assemblies, Positive Governor and other distinctively GMC features have lowered hauling costs.

Model K-16 has been reduced from $1995 to $1495, a cut of $500, without a change in the truck.

More details about this truck and the heavier models, also reduced in price, may be learned from GMC dealers.

GENERAL MOTORS TRUCK COMPANY
Division of General Motors Corporation
PONTIAC, MICHIGAN

DIRECT FACTORY BRANCH
1063-65 South Figueroa St.

An Information Bureau on Bearings

We are specialists in servicing bearings. Garage-men and Motorists are invited to come to us for any information concerning the care or replacement of New Departure, Timken or Hyatt bearings.

Los Angeles Branch
1156 South Grand Ave.
Phone Broadway 8053



Cordially inviting You to visit the

ATLAS Auto Works

Manufacturers and Repairers of Fenders, Hoods, Tanks, Radiators, Bodies and Tops.

The plant ideal, easy of access, where superior work is promptly and satisfactorily performed.

C. C. Eichenhofer, Prop.
1338-40-42 S. Hope
Tel. 22608—Pico 4409
"Atlaservice"—That's It.

FORDS RUN 34 MILES ON GALLON GASOLINE

Start Easy in Coldest Weather—Other Cars Show Proportionate Saving.

A new carburetor which cuts down gasoline consumption of any motor and reduces gasoline bills from one-third to one-half is the proud achievement of the Air-Friction Carburetor Co., 1255 Madison St., Dayton, Ohio. This remarkable invention not only increases the power of motors from 20 to 50 per cent, but enables every one to run slow on high gear. It also makes it easy to start a Ford or any other car in the coldest weather. You can use the very cheapest grade of gasoline or half gasoline and half kerosene and still get more power and more mileage than you now get from the highest test gasoline. All Ford owners can get as high as 24 miles to a gallon of gasoline. So sure are the manufacturers of the immense saving their new carburetor will make that they offer to send it on 30 days' trial to every car owner. As it can be put on or taken off in a few minutes by anyone, all readers of this paper who want to try it should send their name, address and make of car to the manufacturers at once. They also want local agents, to whom they offer exceptionally large profits. Write them today.—[Advertisement.

Automobile and Truck

WHEELS

Repaired & Rebuilt

Official Wood Wheel Service Station

WESTERN WHEEL CO.
1621-25 So. Los Angeles St.
Phone Broadway 7417

10,000 MILES GONE AND FORGOTTEN

VIVO OSCILLATOR
THE SPARK OF LIFE FOR MOTOR CARS

Perfected ignition, making car better than any of its type after having 13,225 miles. Contact points unchanged in 9000 miles. More pep, power, easier hill climbing and no ignition troubles of any kind.

—vivo—
Look For The Yellow Sign At Shops Of Men Who Know
—vivo—
940 South Los Angeles Street or Any Vivo Service Station

AUTOS COMBAT RAIL STRIKE.

National Automobile C. of C. Offers Assistance.

Nine Million Vehicles Ready for the Emergency.

Motor Trucks Prepared to Handle the Freight.

The interesting announcement made this week that Alfred Reeves, general manager of the National Automobile Chamber of Commerce, had offered the assistance of the entire automotive industry of the country to insure the public against serious suffering in the event of a railroad strike, is especially comforting in view of the fact that this assistance means real help in the form of over 9,000,000 automotive vehicles. Of these over 990,000 are trucks which last year hauled 1,200,000,000 tons of freight, or about half of the total handled by the railroads.

"This announcement," says Watt L. Moreland, vice-president and general manager of the Moreland Motor Truck Company, "is a striking indication of just what the motor truck has come to mean to the life of the people of this country. A railroad strike would be a serious thing, but as to actual suffering we can view the prospects with equanimity. Here in California we are especially fortunate, with our thousands of miles of splendid roads, our over 60,000 motor trucks, well-developed motor express and transit lines and our State's ability to produce within its borders for such transportation an abundance of the necessities for which people in other sections are dependent upon the long hauls of steam roads.

"While we must depend upon the steam roads and always will for such products and materials as come from long distances, the trucks of California will be able to take care of any emergency which may arise in so far as the transportation of the real necessities are concerned—and many of the luxuries as well."

Yellow Taxis Now on Steady Zerolene Diet.

The decision of the Yellow Taxicab Company to use Zerolene exclusively in their motor equipment again emphasizes the part that correct lubrication plays in the economical operation of large fleets of automotive equipment.

In the opinion of Mr. C. H. Hamilton, district sales manager of the Standard Oil Company, closer attention to the importance of correct lubrication as a factor in the cost of distribution has in many instances greatly reduced this expense, so that instead of being looked upon as a liability, the delivery equipment is considered a valuable asset.

Mr. Hamilton, in further discussing this subject, explained why different types of motor equipment require different grades of lubricating oil and stressed the importance of using the correct grade as specified by lubricating and automotive engineers, further stating that the lubricating engineers of the Standard Oil Company are always available to assist in an analysis of the requirements of operators of motor equipment.

After conclusive tests, the Yellow Taxicab Company found Zerolene No. 5 so satisfactory that it is now used in their entire fleet of sixty-nine taxicabs, which cover all parts of the city and vicinity.

Moreland Will Embark on Big Schedule Soon.

"After careful study of the situation," says Watt L. Moreland, vice-president and general manager of the Moreland Motor Truck Company, "we have definitely decided upon the biggest production for the year 1922 in the eleven years' history of the company. We are making the necessary preliminary plans for the production in our new Burbank plant of 2400 trucks during the year.

"The first of last month, after a period of quiet in production of several weeks, we started in on a limited schedule. The month showed a gratifying increase in sales and a general activity in prospects all over our Coast territory. This month we will make more trucks than last and gradually increase until by the first of the year we will be in full swing on our big 1922 schedule.

"All over the country labor troubles are being ironed out, prices are down to a less painful figure, money is much easier, buying is increasing and there is a strong upward tendency toward real business activity. This year, for many reasons, there was a marked letting down in truck buying. This to my mind means just so many more trucks to be bought from now on to keep pace with the inevitable forward rush of the truck as a vital, indispensable element of our economic life. We propose to be prepared.

"A new feature of our schedule for the coming year is a three-quarter-ton truck which we propose to produce. Full details concerning this new baby of the line I am not ready to make public, but it will be of typical Moreland quality at an attractive price and well worth waiting for.

"In view of conditions already developing in businesses closely allied with that of truck manufacture, I make the prediction now that by spring there will be an actual shortage in trucks for sale."

FARR RETURNS TO NORTHERN OFFICE.

H. A. Farr, head of the Pacific Coast tire division for the United States Rubber Company, left for his headquarters in San Francisco last week, following a several days' stay here, when he conferred with J. B. Magee, manager of the company's Los Angeles branch. Farr has just returned from a thirty days' business trip to New York, where are located the main offices of the company.

STEADY ACTIVITY AT DON LEE BODY WORKS.

Now that the summer season is over, the motorists of California are giving attention to repainting and general dolling-up of their cars for a very active winter season.

This rejuvenation of automobiles is reflected in the general activity of the Don Lee Coach and Body Works. There has not only been a tremendous increase in the amount of paint jobs to go through the establishment in the past month, but with the coming of the rainy season there has been a stampede to have tops repaired and new tops built. The top department has found an increasing demand for the special tops with sliding glass windows, but a great many motorists have taken advantage of the special service of recovering the old top bows with new material. This results in practically a new top.

The last rain also brought forth a big demand for new side curtains.

REVIEW VELIE RECORDS.

Wonderful Feats Accomplished Since First Light Six Made Appearance Two Years Ago.

The second anniversary of the day when the first Velie light six was completed in the Velie factories was celebrated throughout the country among Velie distributors last week, and special impetus was thereby given to the sales drive now being made to put the Velie at the top of the list for 1921.

Reviewing the accomplishments of this popular car, Harry Lord of the Lord Motor Car Company, Velie distributors said: "The Velie model 34 light six began its career in California by carrying loads of food and supplies to the fire fighters who were battling against the flames of the forest fire which raged in the Angeles reserve two years ago at this time. A few weeks after that a Velie model 34 was started from Los Angeles and after a fourteen-day battle won its way through snow, mud, debris and into Yosemite Valley, the first Southern California car to reach the floor of the Yosemite for the 1920 season, over the difficult Wawona road, and for this great achievement the coverted B. H. Dyas trophy was awarded to the Velie.

"The next Velie feat was made on the other side of the world, and it gave the Velie a degree of popularity in the British Isles that a foreign car has seldom been able to gain. In the great run from London to Edinburgh, where cars of many makes and many models were lined up to test their speed, endurance and economy, the Velie model 34 finished first and was awarded the gold medal.

"Then came the greatest of all Velie feats, and one of the most spectacular pieces of motor-car performance ever recorded—the trip into the bowels of the earth at Grand Canyon. In this trip the Velie 34 climbed successfully down to the bottom of the Grand Canyon of Arizona from the rim, then made its way over the boulder-strewn bottom to the very edge of the Colorado River, turned around and climbed back up and out of the canyon again under its own power, and then completed the trip back to Los Angeles. And the entire trip from Los Angeles to the bottom of the Grand Canyon and return to Los Angeles was made without putting a drop of water in the radiator of the Velie after it left Los Angeles at the start of the trip."

ROLL CALL OF TRUCK U[SERS]

Combining in its concise tabulations what are declared to be the most irrefutable arguments ever advanced in favor of high-grade automotive equipment is the latest roll call of Los Angeles firms owning White trucks, showing the preponderance of Whites in the total number of trucks operating in this territory.

The distinction of being the only commercial vehicle having attained a reputation sufficient to justify such a roll call of satisfied owners is claimed to be the best possible proof of White efficiency.

Showing still further that high-grade automotive equipment is becoming more and more popular among those [who] content with [the] values obtained, the increasing owners operating it is declared.

One outstanding high reputation trucks, Los [Angeles] is their long trucks listed known to have 100,000-mile [records] gone over 200,000 have a service miles, according to other interesting out, is that those ures represent the of White trucks vehicles vying chines for



YOU SAVE BY OUR BIG BUYING

FACTORY TO YOU DISTRIBUTION BY "WESTERN AUTO"

A TRAINLOAD of TIRES

Represents Our Purchases of Nebraska Tires This Season

When you think of a whole train of 14 carloads of Nebraska tires you get some idea of the great purchasing power of Western Auto. We have distributed this summer, in addition to many smaller shipments, fourteen carloads of Nebraska tires alone. This in part accounts for the remarkably low prices we are able to quote on these quality tires. We also buy many carloads of Pharis Paramoid tires and India tires—in fact, we take the large proportion of the output of these factories. And remember, we also buy accessories the same way.



GREATEST VALUE in Tires and Auto Supplies

When you consider our tremendous buying, our "factory-to-you" distribution, together with the fact that we are doing a cash business we have no credit losses, you can see the reason why we can give you the greatest value in auto supplies and tires. But values are only part of our policy. We aim to give the best possible service and most courteous treatment, and we are behind every sale with a satisfaction or money back guarantee. Let us show you.

LOWEST PRICES IN THE CITY

On standard quality, factory guaranteed tires that have been thoroughly tried and proven by hundreds of actual users all over the country. They are not a "cheap" tire, but are the equal of the average "so-called" standard brand tires at much higher prices.

TAX PAID	NEBRASKA TIRE PRICES 6000 Mile Guarantee	
30x3	RAISED TREAD	$ 7.75
30x3	NON-SKID	7.95
30x3½	NON-SKID	9.80
32x3½	NON-SKID	11.95
31x4	NON-SKID	13.45
32x4	NON-SKID	15.80
33x4	NON-SKID	16.55
34x4	NON-SKID	16.95

Saving Sam Says

No matter what type of tire you prefer, you will find it at Western Auto. We have three types, each supreme in its class, and all fully guaranteed. Look them over.



FREE TUBES WITH INDIA AND PHARIS TIRES

In addition to the really exceptional values we offer in the high quality Pharis and India tires, we are giving with each tire a quality guaranteed tube of corresponding size, **absolutely free.**

OUR CASH PRICES

TAX PAID	PHARIS 7000-10,000 Miles Guarantee		TAX PAID	INDIA 8000-12,000 Miles Guarantee	
Size	N. S. Fabric	N.S.Cord	Size	N. S. Fabric	N.S.Cord
30x3	$10.75	....	30x3	$15.15	....
30x3½	12.80	$19.35	30x3½	17.90	$24.45
32x3½	16.20	26.30	32x3½	23.75	32.95
31x4	17.90	....	31x4	26.00	....
32x4	21.50	33.50	32x4	28.45	41.80
33x4	22.65	34.50	33x4	29.75	43.00
34x4	23.10	35.40	34x4	30.20	44.20
34x4½	....	39.70	34x4½	....	49.75
35x4½	....	40.90	35x4½	....	50.90
35x5	....	49.50	35x5	....	61.80

Including FREE TUBE of corresponding size
Other Sizes at Proportionate Prices

HEADQUARTERS FOR AUTO SUP[PLIES]

Make Western Auto your motoring headquarters. Get one of our [cata]logues and consult it whenever you need tires and auto supplies for Fords, or repair materials of any kind. You not only save money at our stores, but you can pick from the largest stock in the city, and every piece of merchandise is positively guaranteed to give satisfaction.

Tonneau Windshields

For these chilly evenings a tonneau windshield is indeed a great comfort to the occupants of the rear seat. They are not expensive either, made of double strength glass with nickel plated frames. They form a handsome addition to any car.

Our Price, $20 Installed

Genuine Schrader Air Gauge

In order to get good service from your tires, it is absolutely necessary that they are supplied with sufficient air. A Schrader gauge carried at all times will enable you to maintain your tires at the correct pressure.

Reg. Price, $1.25. Our Price, 95c

Double Arm Shock Absorbers for Fords



This type of shock absorber is immensely popular wherever Fords are used, on account of their efficiency, and lower price. They work on the cantilever principle, and greatly improve the riding qualities of the universal car. The FLEXIBLE RIDER is made of pressed steel and equipped with bronze bushings and grease cups. Our price per set, $6.75. The SUPERIOR is, we believe, the best of its type on the market, made of heavy malleable casting. Our price, per set, $8.75.

TIRE CHAINS

are a positive necessity if you want to drive in safety and comfort on roads that are wet and slippery.

30x3, pair $4.65
30x3½, pair 4.90
31x4, pair 5.45
32x4½, pair 11.50

Other sizes at proportional prices.



LOOK! PREMIUM THIS WEEK

Visit our store this week and make a purchase no matter how small and we will give you a Schrader Trouble Chart for enabling you to locate trouble in your car in the shortest time.

WESTERN GIANT SPARK PLUGS



The plug with the unbreakable core. The "Western Giant Plugs," on account of their high quality and superior workmanship, are guaranteed by us for the entire life of your car. This means, that once you have purchased a set, you have finished buying spark plugs for the life of your car.

Our Price, per set of 4—$4.00; Including Extra Core.

Set of six with extra core..$6.00

STORES IN

Los Angeles (3 stores)	Pasadena	Santa Ana
Watts	Phoenix	Seattle (2 stores)
Bakersfield	Riverside	Stockton
Colorado Springs	Sacramento	Spokane
Denver	Salt Lake City	Walla Walla
Fresno	San Bernardino	Yakima
Greeley	San Diego	Tacoma
Long Beach	San Francisco (3 stores)	Bellingham
Oakland	San Jose	Portland Boise

Western Auto Supply Company

911-17 SO. GRAND AVE.
BRANCH, CORNER 12TH AND MAIN STS.

NEW STORE IN HOLLYWOOD
For the convenience of the motorists of [Hollywood] we have opened a branch store at 6660 Hollywood Blvd.

MAIL ORDERS
Just because you can't drive in to our store yourself of Western Auto values, [mail] to us will be filled promptly and everything is guaranteed.

L CALL OF TRUCK USERS.

its concise tabula- among those concerns who are only
declared to be the content with best results and best
arguments ever ad- values obtainable for their money in
of high-grade auto- the increasing number of white
nt is the latest roll owners operating fleets of white
ebes firms owning it is declared.
showing the pre- One outstanding reason for the
Whites in the total high reputation enjoyed by White
s operating in this trucks, Los Angeles owners declare,
is their long life. Many White
n of being the only trucks listed in the roll are known to have already passed the
icle having attained 100,000-mile mark. A number have
icient to justify such gone over 200,000 miles and still
atisfied owners is have a service record of 300,000
e best possible proof miles, according to those records. An
ney. other interesting fact, it is pointed
further that high- out, is that these millions of miles
e equipment is be- ures represent the travel of only a few
and more popular of White trucks, the heavy duty
vehicles vying with the lighter machines for endurance honors.

BIG BUYING



VALUE in Supplies

ribution, together with the fact that by we can give you the greatest values the best possible service and courtesy. Let us show you.

FOR AUTO SUPPLIES

headquarters. Get one of our free cata- need tires and auto supplies, parts of kind. You not only save money at our largest stock in the city, and every piece d to give satisfaction.

Schrader Air Gauge



get good service es, it is absolutely they are supplied air. A Schrader t times will enable you es at the correct pres- 5. Our Price, 95c

Traffic Signal



Those rear end collisions are entirely preventable. All you need is an efficient signal that works automatically, warning equally well day and night. Are you for long distance? Why not protect your car and save the fellow behind a chance? Signals complete, $3.

TIRE CHAINS



are a positive necessity if you want to drive in safety and comfort on roads that are wet and slippery.

30x3, pair $4.85
30x3½, pair $4.50
31x4, pair $5.40
33x4½, pair $6.30

Other sizes at proportional prices.

N GIANT ARK PLUGS

ug with the unbreak- ore. The "Western Plugs," on account of igh quality and su- Workmanship, are ted by us for the life of your car. This that once you have ed a set, you have buying spark plugs life of your car.

set of 4—$4.00; ra Core.

xtra core..$6.00

Motometer



Whether you drive a Ford or a Rolls-Royce, your car is a perfect servant when it has a Motometer. Get it at Western Auto. Only $2.25 to $11.00.

NEW STORE IN HOLLYWOOD

convenience of the motorists of Hollywood we have opened a branch store at 6650 Hollywood Blvd.

MAIL ORDERS

Some you can't drive in to our store, don't forget that all of Western Auto values are open to you. Mail in your order and it will be filled promptly and everything is guaranteed.

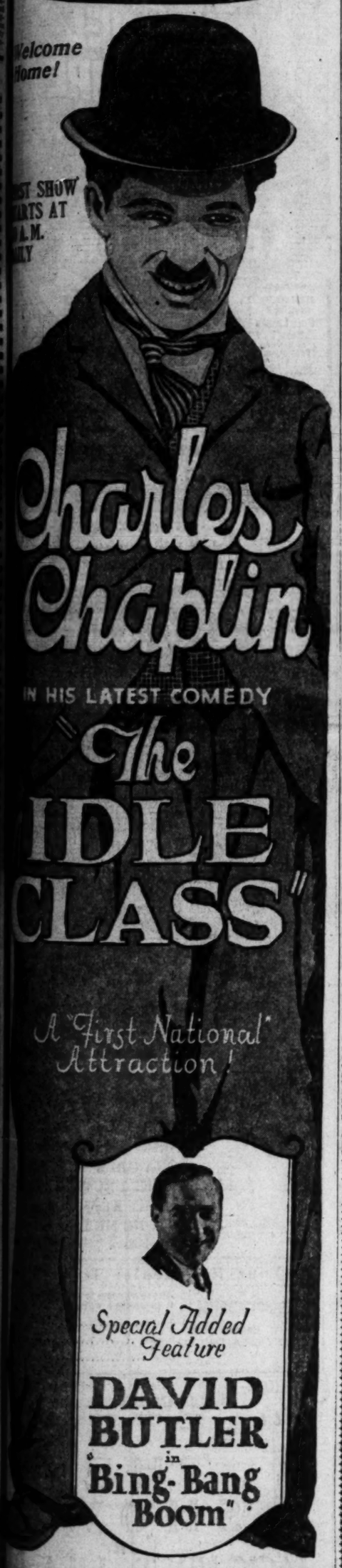
Theaters — Amusements — Entertainments

EMA THEATER— Grand at 7th

Kinema THEATER GRAND AT SEVENTH
Direction WEST COAST THEATRES INC.

Welcome Home!

ST SHOW RTS AT A.M. LY



Charles Chaplin

IN HIS LATEST COMEDY

The IDLE CLASS

A First National Attraction!

Special Added Feature

DAVID BUTLER in Bing-Bang Boom"

OGRAM OF 8 MAMMOTH FEATURES
Kinema Symphonic Orchestra

WESTWARD IS LOEW'S COURSE.

Vaudeville House is Large Incident in Progress.

But His Ambitions Run High for Picture-Making.

His Plans for Rex Ingram; His Future Home Here.

BY EDWIN SCHALLERT.

Vaudeville — or pictures? New York—or California? Which?

A question and an answer at once, if you know which way the breeze blows over the fortunate seas in the show world, and if you will note their particular effect on the sails of the theatrical fleet at present admiraled by Marcus Loew.

The answer is, of course, much more important than the question—and summed up it appears to be, Westward Ho!

Mr. Loew arrived in this city last Friday. He has come to the Coast for a visit. Incidentally, he will open a new theater. I say "incidentally" because that's the way he himself spoke of the housewarming at the emporium of varieties and the films, located on the corner of Seventh and Broadway.

The main objective of his trip is



Bessie Eyton in "Happiness," Morosco.

the Metro studios in Hollywood, which he controls, and for which at all times he entertains the most ambitious plans.

"The theate, may look as if it is bigger than the studio," said Mr. Loew. "But it really isn't. There is no comparison. It is just an incident."

For the public, however, the new playhouse will be quite a large event. it is formally to throw its doors wide November 12. There will be an assembling of colonels and "colonels" ladies, not to speak of the scribes and perhaps a few of the pharisees which go to make any formal occasion of this kind.

Meanwhile Mr. Loew will be occupied with a large ratio of studio activities and a small ratio of the theater plans during his stay. He will probably remain here all of a month, if not longer.

Several important facts were cited by Mr. Loew in connection with his present trip. Of prime importance among these was the announcement of his ambition to send Rex Ingram abroad to make a spectacular feature. Mr. Loew himself has the idea for this already outlined in his mind, but declined to discuss this because it has not taken definite form.

"Making a picture abroad would only be feasible or advisable in the instance of a large spectacle, where the advantage of low-priced extras would prove an advantage," said Mr. Loew. "It is really too soon to

(Continued on Thirty-fourth Page.)

MARY FOLLOWS DOUG AT MISSION.

As the last fade-out of Douglas Fairbanks is flashed on the screen of the Mission Theater Tuesday night, and the "Three Musketeers" engagement is completed, the operators will be preparing to show Mary Pickford's latest picture, "Little Lord Fauntleroy."

Though films featuring these stars recently ran at the same time in two New York houses, this is the first time either has followed the other in the same theater locally.

Mary plays two parts in this Frances Hodgson Burnett story—the little lord and his mother. In the latter role she displays a side of her ability which will be altogether new to the public, a dramatic and emotional fervor the maturity of which is in tremendous contrast to the simple boyishness of the companion part.

William Robyn, lyric tenor, will make his Western debut Wednesday, furnishing part of the Mission's musical program.

"YANKEE GO-GETTER" IS HIP FILM OFFERING.

"A Yankee Go-Getter" is the title of the picture attraction at the Hippodrome Theater opening today. This film, starring Neva Gerber, is a red-blood story of Yankee pluck and adventure.

"Happy Days," a comedy skit, heads the vaudeville. Music and dances hold high carnival throughout this hilarious frolic.

A pair of charming girls are Donnabelle and Wilson, in harmony singing, pianologues and violin interpretations.

The saying "Nobody Loves a Fat Man" does not go in the case of Fred Lewis, the comedian. Everybody loves Fred. Reason, he makes them laugh constantly.

That prolific writer, Jack Lait, is responsible for another breezy bit of fun called "Difficulties of Motoring." It is played by McGreevy and Doyle.

Wichman and Ward offer a novelty in clay modeling.



California Revue Has Real Plot.

A California production quite up to the standards of the Great White Way is "Sun Kist," a musical melange which is announced for presentation at the Philharmonic Auditorium the week of November 7.

This revue was originated by Fanchon and Marco after their success of last year in the effervescent "Let's Go," which played in the East for forty-five weeks. "Sun Kist," it is said, has all the pep of the other production, but the rest of it is new.

There is actually a plot—a satirical one aimed at the motion-picture industry—which deals with the efforts of a Texas oil king to produce a feature film. The action takes place around the studios, which atmosphere, of course, makes for the utmost variety of costume and comedy.

The stars of "Sun Kist" are Dell Chain and Don Barclay, the latter once featured comedian with the Ziegfeld Follies. Others in the cast are the dancers, Si Layman and Helen Kling, Hyman Meyer, Cornish Beck, Charlotte Woodruff, Lucita Corvera, Daisy De Witte, Helen Kennedy, Evyleen Gerald and Elsie Landa. The chorus is composed of the original "Sun Kist" California girls, whose beauty has attracted much comment.

MAGIC OF THE SOUTH SEAS.

Treasures of Exotic Islands Uncovered by Film Players' Expedition.

BY GRACE KINGSLEY.

Bringing treasures of bright-colored native cloth, of baskets and shells, of coral, and even pearls, so that they looked when they landed like a bunch of Smithsonian Instituters, the members of the Far East Productions Company are with us again. Directed by Art Rosson, the company has been in Tahiti during the past three months, filming W. F. Alder's novel, "The Lagoon of Desire," with the author himself supervising the work.

"No, I'm not selling anything; I've just come in from Tahiti!" laughed Ruth Renick, who plays the heroine, as she landed in the lobby of the Alexandria Friday morning, laden with baskets and wraps, while a wicker basket reposed at her feet. From the basket came faint sounds.

"Oh, that's Mino," said Miss Renick. Mino is a pet monkey which will be added to the Renick household of pets.

It was at the beautiful country home of the Princess Teri Nuoi Pomeri that the company lived most of the time they were in Tahiti. The house, with its picturesque French architecture, is over a hundred years old.

"The island is the loveliest spot in the world, and all the natives are most wonderfully kind, hospitable and interesting," said Miss Renick. "The princess is extremely well educated and intelligent. But she loves her islands, and though she has traveled much, she has settled down to native ways, for she says her place is with her people. She is unmarried and probably never will be wed."

It seems her royal highness still after eight years suffers from the unhappy ending to the great love affair of her life. Her parents wanted her to marry a native of pure Tahitian strain, but she preferred another young man, a half caste. The young lovers were to elope one night, she was waiting as excited as a girl could be under the circumstances, when a casual caller reported the accidental death of her lover.

Now the Princess, who, of course, is Princess in name only, inasmuch as the French government owns the islands, spends her time among her people, who love her, and who obey her lightest request.

Every possible co-operation was given the Far East Productions in making their picture. The natives worked gladly, and showed themselves natural actors. Beside scenes made in Tahiti remote spots in the island of Moorea were likewise photographed, with the natives taking part, and some thrilling episodes were taken just outside the lagoon with Miss Renick and Edward Hearn holding onto the reef while the waves on the seaward side threatened to wash them off as each fresh breaker covered them.

A native feast on Moorea was given the company, which feast will also probably be seen in the picture. At this function the members of the company sat on the ground. A feature of the feast was a native dance, performed by the young men. They surrounded Miss Renick to do their stepping.

WEIRD DANCE.

"The dance was so weird and daring, and they kept dancing so close to me, I was frightened," she explained. "A native girl saw that I was alarmed, and called over to me, 'Oh, don't be scared; it's the dance of love they're performing for you!'"

Afterward she herself learned—ah!—one of the native dances—a mild one!

There are reported to be cannibals on the Marquis Islands, but they are rapidly dying out. They will be extinct in ten years.

Miss Renick says the natives of Tahiti seem to have no fear of them, and make trips to the islands where they live whenever occasion requires.

There are few motors and no street cars on Tahiti. Everybody rides bicycles, it seems.

"One of the funniest sights I ever saw," said Miss Renick, "was a fat, barefooted woman, clad only in the

(Continued on Thirty-fourth Page.)

Quiet Rural Scenes Show at Clune's.

The atmosphere of childhood, of the "long ago" when meadow, orchard and pond made up our world, is perhaps the greatest appeal of "The Old Oaken Bucket," which comes to Clune's Broadway Theater today.

The story opens with scenes in the life of a business man who has found modern city life empty of real happiness, and cuts back to his boyhood days, with a succession of rural pictures that beautifully visualize the sentiment of the famous old song. "The bridge and the rock where the cataract fell," the swimming hole, the wildwood, the old well, are all shown with remarkable fidelity, it is said.

Some members of the cast are Joseph Smiley, Paul Kelley, Bobby Connelly, Violet Axzell, Mary Beth Darnelle and Kate Blanke.

In addition to "The Old Oaken Bucket," a new Christie comedy, a two-reeler called "Nothing Like It," will show. Dorothy Devore, who plays Cleopatra in this picture, wear costumes as beautiful and elaborate as those commonly seen in the serious drama. This is something new in the comedy field.

Barrymore in Semicomic Bennett Story.

Those who hold to the view that an actor must needs follow the tradition which has once been established by him in order to uphold his popularity upon stage or screen, will receive something of a shock, it is said, when they witness Lionel Barrymore in a picturization of Arnold Bennett's "The Great Adventure," at the Alhambra Theater today.

Barrymore is a name, which, as a general rule, is linked with drama of the more profound type. That Barrymore has the capacity to develop a remarkable characterization along comedy lines should prove interesting to his followers.

"The Great Adventure," in which he appears, provides him an opportunity to display a new side of his talent. The Arnold Bennett story has to do with a romancer who enters into a game of love half-heartedly and who experiences a series of comic adventures as a result.

An added attraction is Jack White's comedy, "For Land's Sake," Marvel Rea is featured as leading woman in the short-reeler.

Theaters Amusements Entertainments

PHILHARMONIC AUDITORIUM— FIFTH AT OLIVE
AUDITORIUM BUILDING PICO 2464

SECOND SYMPHONY CONCERTS
FRIDAY AFT. AT 3:15; SATURDAY EVE. AT 8:30, NOV. 4-5.

Philharmonic Orchestra

WALTER HENRY ROTHWELL, Conductor

Soloist—MME. SCHUMANN-HEINK, Contralto

PROGRAM

DVORAK ..... Symphony No. 5, E Minor, "From New World"
MOZART..Recitative, "Non Vitella" and Rondo; "Never Shall Hymen" (Titus)
Mme. Schumann-Heink
LISZT ..... Symphonic Poem No. 2, "Tasso," Lamento e Trionfo
SAINT-SAENS ..... "My Heart at Thy Sweet Voice"
Mme. Schumann-Heink
CHABRIER ..... Rhapsody, "Espana"

TODAY AT 3:15 FIRST POPULAR CONCERT

Soloist—LELA—JOHNSTONE, Mezzo-Soprano

RICHARD BUHLIG Lecture on Symphony Program, Gamut Club Audit., Thurs., Nov. 3, at 4 o'clock.

PHILHARMONIC AUDITORIUM Eight Performances Starting Tomorrow Night

The ROMAYNE SUPERFILM CO. Presents a Superb Picturization of

VERDI'S GRAND OPERA
"RIGOLETTO"

With Grand Opera Orchestra and Brilliant Vocal Effects

A. MERRILL GILBERT, Conductor

The Great Music-Drama Elaborately Transmuted to the Screen. The Opera in Which Caruso Scored His Greatest Successes.

Performances—Monday, Tuesday, Wednesday and Thursday Evenings. Tuesday, Wednesday, Thursday and Saturday Matinees.
PRICES—Eves., 50c, 75c, $2. Matinees, All Seats 50c (Plus Tax).

COMING—WEEK NOVEMBER 7
FANCHON & MARCO
Offer a New Edition of "Satires" With the Broadway Cast
"SUN-KIST" N. Y. GLOBE THEATER SUCCESS

With Don Barclay and Doll Chain and a Notable Cast Headed by Layman and Kling, includes Hyman Meyer, Charlotte Woodruff, Helen Kennedy, Cornish Beck, Lucita Corvera, Daisy DeWitte, Evelyn Gerald and the ORIGINAL CALIFORNIA SUN-KIST GIRLS. Direct from Globe Theater, New York City.

Best Seats Mon., Oct. 31, at Box Office — Entire Orchestra $2.00; 1000 Seats at ....$1.00 — MAIL ORDERS NOW
Pop. Mat. Wed., 50c to $1.50; Sat. Mat., 50c to $2.00.
Night Prices: 50c, 75c, $1.00, $1.50, $2.00; Loges, $2.50; Plus Tax.

Harlequin Theater
AMBASSADOR HOTEL

MRS. R. D. SHEPHARD, Director General — CAROLINE B. SMITH, Managing Director

SEASON OPENS MONDAY NIGHT, Nov. 7
Presenting
"Roses" By Sudermann. "Barbara" By Kenneth Goodman.
"A Night In An Inn" By Lord Dunsany.

The Cast Includes
Mary Forbes, Otto Matieson, J. Anthony Smythe, David Imboden, Richard Sloan and others.

Popular Wednesday Matinees, All Seats $1.00, Plus Tax. Evening and Sat. Mat. Prices, All Seats $1.50, Plus Tax. Seats Now at 521 Auditorium Bldg.

L. E. BEHYMER ATTRACTIONS

Fri. Eve., Nov. 4 — HEIFETZ — Fri. Mat., Nov. 11

The Greatest Violinist of Them All!
Tickets $1-$3—West Box Office, Philharmonic Auditorium

Schumann-Heink, Pavlowa, Werrenrath, Cherniavsky Trio, Fanning, Gentle, Mirovitch
Voice, Piano, Dance and Ensemble
Programs by These Famous Artists May Be Enjoyed by Purchasing the Matinee Series of the
PHILHARMONIC ARTIST COURSE
6 All-Star Events—$4.50, $6, $7.50, $10

Tues. Eve., Nov. 1 — GRACE WOOD JESS — One Recital Only
The American Guilbert, in Her Unique Costume Recital
Gamut Club Auditorium, 1046 S. Hope St. Tickets $1.

BUHLIG
A pianist you will enjoy in a series of 5 programs on alternate Friday evenings, commencing Nov. 11 with Chopin; Nov. 25, Schubert-Schumann; Dec. 9, Brahms; Jan. 13, 27, Feb. 10, Beethoven; Feb. 24, Franck, Bach, Liszt; Mch. 10, Modern Composers, Schoenberg, Rudhyar, etc.

Subscription, Lower Floor, 5 Concerts, $10; Balcony, $6; Single Tickets, $1.50. Concerts Given at Gamut Club Auditorium.

Tickets These Attractions on Sale 9 to 5 Daily
West Box Office, Philharmonic Auditorium, 5th & Olive

CINDERELLA ROOF— 6th at Olive
CINDERELLA ROOF
HALLOWEEN CARNIVAL!
Monday Night
Special Table d'Hote Supreme $3 Including Concert
JOY! Novelty Hats Serpentine Favors Souvenirs JAZZ!
Rudy Wiedoeft's Famous Cinderella Orchestra!

HALLOWEEN MENU
Crab Cocktail
Hearts of Celery Ripe Olives Clear Green Turtle in Cup
Boned Squab Chicken in Nest—Cinderella
Stuffed Tomato Waldorf
Neapolitan Ice Cream
Petit Fours Demi-Tasse

THE LOS ANGELES MUSEUM—
EXPOSITION PARK
VERMONT AND UNIVERSITY CARS
SPECIAL—CALIF. ART CLUB EXHIBITION—Oct. 7 to Nov. 13
OPEN DAILY 10-4 EXCEPT WED. P.M. AND SUNDAY A.M.

FREE
SPECIAL and PERMANENT EXHIBITS of HISTORY, SCIENCE and ART.

HOLLYWOOD COMMUNITY THEATER—1742 Ivar Ave.
NEELY DICKSON, Director. Telephone 879293.
Beginning Monday, October 31st, "FANNY'S FIRST PLAY," a comedy in three acts, by Bernard Shaw. Season tickets exchanged beginning Wednesday, Oct. 26. General seat sale opens Monday, Oct. 31. Tickets $1.50, plus war tax.



Thomas Harris,
Who will do a large share of entertaining with the Georgia Minstrels at the Mason.

Real Darky Show Comes to Mason.

It seems to be a good time of year for minstrel shows. We have had Harvey's Minstrels, and now, coming to the Mason Operahouse for one week, beginning tonight, are Rusco and Heckwald's Famous Georgia Minstrels, a company of forty genuine darkies from the South, bringing with them all the melody and fun for which their race is noted.

Modern minstrelsy is evolved from the songs and jokes of the negro and the darky makes the best minstrel man as long as he can be kept from self-consciousness. Mr. Arthur Heckwald, the present manager of the Georgia Minstrels, is a native of the South, and from long experience knows just how to handle his performers to draw from them the best of their native ability.

This company has a record of thirty-three years of continuous travel in this and in foreign countries, which is the best possible guarantee of the quality of their entertainment. Daily streeg parades and band concerts every evening in front of the theater will be given in addition to the regular performances.

MAGIC OF THE SOUTH SEAS.

(Continued from Thirty-third Page.)

native, gaily colored pareu and a hat, with her hair down her back, riding a bicycle. Over her shoulders was swung a pole from which were suspended a string of fish and a big bunch of bananas. She was gaily pedalling home from market."

The native girls have a pretty custom of decorating with flowers strangers to whom they take a fancy, whom they see sitting in the parlors and on the verandas of the hotel or other public places.

"I was sitting on the veranda of the hotel in Papette one evening just before dinner," said Miss Renick, "when I saw a very beautiful young half caste girl observing me. She smiled sweetly, slipped out, and presently came back with the native flower of the country, th fragrant tarol, in her hand. She slipped up to me, and with a soft word or two placed the flower behind my ear. She turned out to be the lovely native girl, Pauki, who worked in our picture, and who was very clever, indeed, in her actin as well as doing some beautiful dancing.

EARLY WEDDING.

The girls, by the way, marry very early.

"I saw a little girl of 13 carrying a baby in her arms one day. 'Your little sister, I suppose?' I asked her.

"'No. My baby. Me married!' exclaimed the child proudly.

Legends abound, and the ex-queen is writing a book recording them.

There's an odd little legend in particular about the cocoanut, in which every native believes. It is touched on in the picture, and has to do with the likeness of an eel's head that is found in every cocoanut.

It seems a young girl was very ill, and longed for some shrimps. Her parents went to find some. They found a basket full but they belonged to an eel.

The girl was to be married, but the eel said he would let the girl have the shrimps only on condition she would marry him. The parents were aghast, but promised they would send the girl.

The girl got well and went to see the eel, and liked him so much that she consented to marry him. But finally she longed to visit her friends.

The eel told her to return to him next night. She didn't do so, and the eel set out to battle with the native men.

The men cut off his head nine times, but each time a new one grew, until the last time, he died.

The girl grieved so much that the eel's spirit came back and spoke to her. He said if she would plant the heads that something infinitely helpful to her people, and never harmful, would grow from them. She did so, and next morning nine cocoanut trees, full grown and bearing, were found to have sprung up where the heads were planted.

"And to this day," said the old native woman, who told the story to Miss Renick, "the cocoanut tree has been shelter, food, clothing and drink to us, and never has a cocoanut been known to hurt a native. Even in a high wind, with cocoanuts falling all around him, not one ever falls on a native. I know it's true, therefore, that story, and also as you can see for yourself, there's an eel's head in every cocoanut."

This story is being included in a number of legends of Tahiti, which Mr. Alder is collecting for the Century Magazine.

MUSICAL LEANINGS.

The natives are very fond of music, the native flute, called the viveo, and the accordion being the favorite instruments. In fact, you are likely to be awakened by the serenading of the natives playing these instruments at any time of night.

An old chief made two of the flutes for Miss Renick. Natives play these by breathing on them through the nose. Miss Renick is bringing them to Charles Wakefield Cadman, the musician, who is a great friend of hers.

The natives are also fond of pictures, their picture houses being bamboo structures, with bamboo seats. Mary Pickford is their favorite actress.

"A native girl, a friend of mine, asked me to go with her to a Pickford picture, one night," said Miss Renick, "and I found the place crowded. An interpreter was yelling his native interpretation of the subtitles at the top of his voice; the more thrilling the action, the more excited he got, and the higher rang his voice.

"The orchestra was very funny. It was made up for the most part of old-time native tom-toms and native flutes; but the long arm of John D. Rockefeller had reached out, even here, for the piece de resistance was a five-gallon Standard oil can, on which a native was beating time furiously and happily!"

Included in the company which has just returned are Art Reason, director, Mrs. Reason, Edward Hearn, Miss Renick, Messrs. Unander and Stanton, Walt Whitman and Harry Maynard.

"The Lagoon of Desire" is the first of a series of Far East Productions which will be put on. The next one is to be made in China.

DUNCAN BATTLES FOR FILM REALISM.

Those who demand realism in the films will get a liberal allotment thereof, it is averred, in "Where Men Are Men," at the New Pantages, next week.

William Duncan is both star and director, and his company thinks the boss worked that realism thing to extremes. But what Duncan asked of others he required of himself as well.

For a starter he left his hair and whiskers grow for six weeks, to get the right "desert rat" tonsorial effect. But that was just a minor affair.

Duncan is a husky prospector in "Where Men Are Men," the denizen of a mining camp in Death Valley. Of course, there has to be a bad man in every mining camp, and the hero has to run counter to him all through the five reels, with a big scene in the last thousand feet where hero and bad man mix it.

Now a thoughtful and self-considering director, having to play the leading role himself, would select a player for his opponent who would be easy meat. But not so Duncan's. For the role of Dutch Monoham, he picked out Tom Wilson, former trainer and sparring partner of Bob Fitzsimmons.

Duncan says he picked "out" Wilson, but Tom says Duncan picked "on" him for the part. Wilson says the star gets too serious in his fights.

Duncan, on the other hand, says Wilson thought he was still training Bob Fitzsimmons. Neither was actually disabled—but they didn't look the same for days.

However—they are friends again. Also, Duncan is once more getting his shave and hair cut regularly.

GUEST OF ITALIAN SOCIETY.

Rudolph Valentino, who played the leading role in George Melford's production of "The Sheik," was the guest of honor in San Francisco recently at a banquet given by "Italia Virgis," a prominent social organization of the Italian colony of the Bay City. Mr. Valentino is now in San Francisco playing the male lead in the sea story, "Moran of the Lady Letty," which is being directed by George Melford. After the banquet the members of the Italian party and Mr. Valentino went to the society's athletic club, where a program was held. Mr. Valentino was called upon to make a speech. The actor is of Italian and French parentage, his father being pure Italian and his mother French.

SHAW COMEDY TO OPEN TOMORROW.

Community Players to Give "Fanny's First Play" Premiere Here.

"Fanny's First Play," Shaw's brilliant comedy, will open tomorrow evening at the Hollywood Community Theater for its first presentation on the Pacific Coast.

Its three acts are inclosed by a prologue and an epilogue. In the prologue we are shown a room in the country house of Count O'Dowda, who has fitted up a theater and engaged a company of professional actors for a trial performance of his daughter Fanny's first original play. The curtain then rises upon the play itself, which deals satirically with the dilemmas of two middle-class families who are suddenly threatened by a serious scandal. The characters are delightfully drawn, and the lines are among the most irresistible that Shaw has written.

The epilogue consists of comment on the play by critics from London, and involves conjecture as to the authorship of the play, which finally leads to a discussion of contemporary English playwrights, among them being Shaw himself. No one writes about Shaw quite as well as Shaw, so the epilogue is perhaps the most brilliant and stimulating part of the performance.

The players appearing in picture is "The Ten Dollar this production are Helen Jerome Eddy, whose latest Raise;" Roy Atwell who recently played in New York in "Apple Blossoms;" Arthur Clare, with Henry Irving for four seasons; Janet Scott, Theodor von Eltz, Thomas Ricketts, Elsa Rendel, Madge Houghton, Eric Snowdon, Gilbert Clayton, Heisenita Lieberg, Phillip Hubbard, John Prince, Josephine Dillon and Wheeler Dryden.



Edward Everett Horton,
Who is evoking many smiles with his clever interpretation of the leading role in "My Lady Friends" at the Majestic.

"MY LADY FRIENDS" IN FIFTH WEEK OF RUN.

The delightful farce, "My Lady Friends," will begin the fifth week of a very successful run this afternoon at the Majestic Theater.

"My Lady Friends" contains a world of fun in the story of the rich married man who insisted on spending his money on some young girls because his thrifty wife would not permit him to do the same for her. He succeeds in becoming entangled with them to such an extent that he is compelled to call upon his lawyer friend to come to his rescue. The friend does this to his sorrow.

Edward Everett Horton has the amusing role of the spendthrift husband. Mary Newcomb is charming as the wife. Sara Sothern, Frankie Pangborn, Marie Curtis, Stanley Taylor, Caroline Rankin, Lela Bliss, Dorothy Wetmore and Christine Mayo are in the supporting cast.

Varied Climes Represented by Child Actors

It takes all sorts of children to make motion pictures. Just now those of three nationalities and two races are acting in Goldwyn productions. There are Chinese children for "What Ho the Cook!" a Gouverneur Morris story. There are Russian children for Anzia Yezierska's drama, "Hungry Hearts," and there are a group of dainty little Anglo-Saxons who have been engaged for the spectacular scenes of an unusual drama titled "The Octave of Claudius." When all these children meet at the gate to report for work, they look at each other with bewilderment. They neither quarrel nor do they mingle.

A little Chinese boy, who plays an acting role in "What Ho the Cook!" is a model of deportment. Although he is a regular boy at heart, his face wears an expression of sagacious innocence. Chaperoned by his dignified grandfather, he realizes that he must take his work seriously.

To the Russian children acting comes naturally; in fact, it is just a form of play. When they finished their play on the setting, they romp about the studio, dressed for the pictures in the costumes once worn by their immigrant parents.

The little blond Anglo-Saxons are self-confident. They are experienced in dancing, most of them. To them the Chinese boy, with his philosophical manner, is a curiosity and something of a mystery. They won't join in the antics of the Russians; they are much too aristocratic.

All the children are carefully guarded by their parents. And the fathers and mothers of the three races are very much alike. With a smile, the elderly Chinese warns his boy that he must be respectful. With a severe look the Anglo-Saxon mother reminds her daughter that she must behave properly. And with a good-natured slap the Russian mother restrains her children from sliding down the banisters of the wardrobe department.

A BASEBALL ROMANCE.

"Mamma," said the Young Thing, "I want you to stop forcing me into Mr. Gott-It's company all the time. People are talking."

"But, my dear," protested the Solicitous Lady, "he is a wonderful catch!"

"He may be, Mamma, but if you keep on thinking you are pitcher, he'll get onto your curves and throw the game."—[Richmond Times-Dispatch.

WESTWARD IS LOEW'S COURSE.

(Continued from Thirty-third Page.)

discuss details of the project as yet. It would, however, be our policy to make this picture wherever the suitable settings could be found. Where large numbers of extras would be required we would probably confine our activities to Italy, where atmosphere can be obtained at about 5 cents a day per person.

"Conditions are not satisfactory in Europe for any extended program of picture-making. We have no intention of carrying out activities beyond one or two pictures.

"California is the one and only place to make films. That we have determined. There are consequently no productions being made by Metro in the East.

"For the present, Metro will not likely expand on production. The output will be about twenty-eight program features and four or five specials.

"This is not an opportune time for expansion. Conditions in the country do not permit it. You do not feel this situation locally. Everything is in excellent shape here, but through the East, and especially up in Canada and the northern States, you will find the depression very dismaying.

"In the South, things are better. There are some points where conditions are bad, but the dullness is not so general as in the North."

Despite the conditions of which Mr. Loew speaks, his own circuit has gone booming along. Los Angeles will have about the one hundred and thirty-fourth or one hundred and thirty-fifth house added to that circuit, several being about to open. Mr. Loew controls or has a chief interest in all these theaters.

"We have acquired no less than seventeen new theaters since August," he stated. "In all but one of our houses we combine pictures with vaudeville to make the entertainment. The only straight vaudeville house is Loew's Roof in New York, where an evening program of variety entertainment is given."

It is an interesting fact that while Mr. Loew's name is essentially associated with vaudeville, he has not seen a turn himself in a number of years. With pictures, it is quite different, he sees these all the time at his office in New York, where he passes on them.

The Loew business offices are among the largest in the theatrical world—quite naturally, in view of the varied interests of Mr. Loew both as producer and exhibitor of pictures, and vaudeville magnate. He himself estimates the total of persons working for him at 500.

Locally the management of Mr. Loew's theater enterprise will be in the hands of Ackerman & Harris prominently associated with vaudeville on this Coast. The resident manager of the new house will be Nat Holt, formerly identified with the Hippodrome as manager.

The programs will combine musical features with vaudeville and pictures. The opening picture presentation will be "A Trip to Paradise," starring Bert Lytell.

Mr. Loew was accompanied on his trip West by his wife and is registered at the Ambassador Hotel.

But the day is coming not far hence when he will have his own home in Los Angeles. He's quite definitely decided that.

"I only wish I could stay longer this time," he remarked. "It will only be a few years now until my boys can take hold of the reins of my New York offices; in fact they are doing that already, but as soon as they are sure of themselves, you can depend on it that I shall come West to live."

One of Mr. Loew's sons is at present in Europe. The other David Loew is in charge of the New York offices during his father's absence.

"Yes," concluded Mr. Loew, "and he has a boy 20 months old, who is just learning to call me grandpop."

LYTELL DESCRIBES FACIAL LINES OF AGE.

Bert Lytell, recognized as a specialist in makeup, is finding use for all of his knowledge in this direction in the making of his picture, "The Phantom Bride." For in it he appears as his own father in an important sequence. "Simply disguising one's self as an old man, or to assume some other character, is not a difficult task," said the Metro star, in explaining his methods of making up. "But to make up in such a manner as to add a given number of years to your own age, without losing your own identity—that isn't quite so easily accomplished.

"To achieve this it is necessary to study the lines of the face, to know enough of character to realize the meaning of every new line and shadow. Certain lines from the corners of the eyes add years to the face, deep lines under the eyes often give a certain dignity to age, while the lines about the mouth must be handled carefully in order to avoid the appearance of sadness, or anger when it is not intended."

Total Loss.

Marks: Was the loss on Brown's dwelling total?

Parks: Yes; the neighbors saved five umbrellas, but recognized them all.—[Boston Transcript.

Theaters—Amusements—Entertainments

PANTAGES— "AMERICA'S FINEST" SEVENTH AT HILL —VAUDEVILLE

LAST TIMES TODAY
BABY DOROTHY OLIVE'S REVUE
STATEROOM NINETEEN
LITTLE PIPEFAX & CO.
LEW WILSON
DANCING DAVEY
ALICE JOYCE IN
"THE INNER CHAMBER"
McINTOSH & SCOTCH MAIDS

STARTING MONDAY MAT.
20TH CENTURY REVUE DE LUXE
"TALE OF THREE CITIES"
THE EDGE OF THE WORLD
AMOROS AND JEANETTE
GARRY OWEN
WILLIAM DUNCAN IN
"WHERE MEN ARE MEN"
ROYAL PEKIN TROUPE

PANTAGES BROADWAY— New Show Tomorrow
THE BROADWAY FOLLIES in "COHEN'S MILLIONS"
Also GLADYS WALTON in "THE ROWDY"

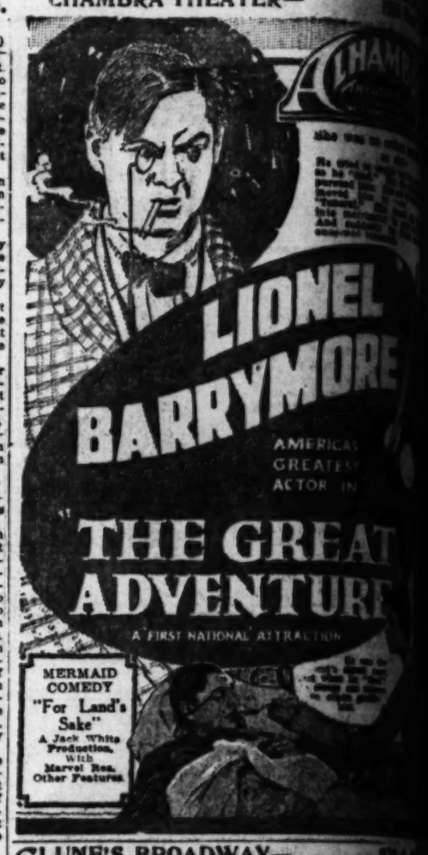
BURBANK THEATER— Main at 6th
Musical Comedy BURBANK THEATER Company of 60
HI JINKS REVUES
ENTIRE NEW SHOW TODAY—BEAUTY CHORUS

DE LUXE THEATER— OPP. WESTLAKE PARK — RICHARD BARTHELMESS in "EXPERIENCE" CONTINUOUS 1:45 TO 10:30 P.M.

WASHINGTON PARK— BASEBALL — Cal. Winter League All-Star Picked Players Daily Except Monday

Theaters—Amusements—Entertainments

LHAMBRA THEATER—



CLUNE'S BROADWAY—



THE PHOTODRAMATIST

The PHOTODRAMATIST
THE LINK BETWEEN THE SCREEN WRITER AND
The November Number
NOW ON THE NEWS STANDS
Articles by:
ZONA GALE
ELLIS PARKER BUTLER
BRADLEY KING
CECIL B. DE MILLE
—and others.

If Your Newsdealer Is Sold
Photodramatist
832 I. W. Hellman Bldg.
Los Angeles, Cal.
Attach 25 cents to this ad and we will send you it in and we will
Name .....
Street .....
City .....

GARRICK— Broadway
WILLIAM DE MILLE'S
"AFTER THE SHOW"
WITH
JACK HOLT—LILA
and CHARLES
Latest News Events

EXOTIC LOCALE FOR NEW FILMS.

"Fool's Paradise" First to Use Siam.

Java and India Also Sought for Beauty.

Novelties Will Provide New Picture Thrill.

It was said long ago that there is nothing new under the sun, and probably anyone in this day and age might be pardoned for supposing that it is no longer possible to be original in the matter of locale for motion-picture production. To anyone who has kept track of the game for the last few years it would seem that the world has been pretty thoroughly ransacked. Yet a half dozen elaborate photodramas now almost ready for release prove that there is territory yet unexploited. At least one of these productions is absolutely new in setting; the others show such thorough and artistic use of their exotic backgrounds that they might as well be. Of these like these, one must immediately admit that the scene belongs to the man who uses it best.

In some ways the most notable of these pictures is "Fool's Paradise," a new C. B. De Mille production to be ready for release about the end of the year. Part, and the most dramatic part, of this story takes place in Siam, in and around the ancient temple built upon the shores of a lake.

Here dancers, strange carvings, tame peacocks and crocodiles are blended together in a magnificent setting of tropical form, against which the scene fervid for a colder setting seems peculiarly appropriate. "Fool's Paradise" is based upon a story by Leonard Merrick called "The Lady and the Laurels"—at the central episode, that of the poet who falls in love with a picture of an actress he has never seen, is Merrick's. The substitution, half in jest, half in spite, of the lady woman, who is a skilled mate for the actress, and the latter's marriage with the poet, are De Mille's also. But the rest seems entirely De Mille's.

The locale of Merrick's story is Africa. "Fool's Paradise," however, explores the United States, Java and Siam. And it is in Siam that the story reaches its climax. There the young poet, his eyesight restored by the wife who has come to him deeply, goes in search of the actress. He finds her living in the palace of the Prince, who is in love with her. The denouement is unusual.

CROCODILE THRILLS.

The three are standing one day at the edge of a pit where the sacred crocodiles are kept, when the actress suddenly tosses her glove down among the dangerous beasts, saying that she will take the man who returns it to her. The poet refuses, saying that if she really loved either he would not willingly put them in peril.

But the Prince leaps down after the glove, slips and falls helpless among the crocodiles. Whereupon the poet, who would not go for the glove, does go to rescue his rival. Both are safely out of the pit; the poet, realizing the shallowness and cruelty of the actress, repudiates her and returns to the woman to whom he owes his eyesight.

The Siamese temple, in which much of this action takes place, was built under the supervision of Florence Meehan, traveler, author and writer for such magazines as Asia and the National Geographic. It is a composite reproduction of two famous Siamese temples and is constructed with the most careful attention to every detail. The costumes and dances were also supervised by Mrs. Meehan, the latter having been arranged by Theodore Kosloff under her direction.

Edward Harris plays the actress, Dorothy Dalton the poet's wife, Conrad Nagel the poet and John Davidson the Siamese Prince, carrying out De Mille's recent practice of using several stars, rather than concentrating upon one.

Another fine example of exotic locale is "The Sheik," a George Melford production based on the novel of the same title, the setting of which is the Sahara Desert. This picture was filmed among the immense dunes near Oxnard, which were said to be more like the Sahara than any desert in America. The staging and properties of "The Sheik" were passed upon by a Turk, once a Muezzin in Constantinople; many rugs and fabrics were actually brought from the Orient were used; and the utmost care was taken to be true to Eastern customs. Little touches like half-dozen rugs lying about in the Arab tent add greatly to the impression of absolute truth.

EAST INDIAN SITTING.

Then there is "The Bride of the Gods," a new J. L. Frothingham production, whose setting is India. For the staging of this drama a huge temple was erected on the lot of the Brunton studios, under the direction of Col. J. E. G. Magee, a former British army officer, whose Indian residence taught him to know the people there as few occidentals do.

"The Bride of the Gods" is founded upon a story by I. A. R. Wylie, entitled "A Daughter of Brahma," and has to do with the love of an Indian girl for a temple girl. This girl and his father, a British officer, are both played by James Morgan, Marguerite de la Motte has the role of the temple girl. The cast includes Ethel Gray Terry, Louise Lee and Frankie Lee.

The De Mille picture, "The Ten of the Gods" will probably be released about the first of January. The producers hope to start the year off with a bang by holding it till then. Their hopes should be realized, for "The Bride" is a most sumptuous production, a fitting monument to the skill of Wesley Ruggles, who directed it, and that of Tony Gaudio, who did the exceptionally beautiful photography.

The list is not yet exhausted. Over at the Goldwyn studios they are working upon a Chinese picture, "Ebb—the Cook," founded upon a story by Gouverneur Morris. This is said to be very spectacular and to contain some absolutely new effects in camera work.

Moreover, Vitagraph is also working on an East Indian story in which Antonio Moreno will star, and there are in the offing of other exotic and beautiful dramas, which will soon materialize in due time.

WILL STAR IN NORTH.

J. Lawson Butt is to be starred in a series of pictures by a San Francisco firm, it is announced. He has a prominent role in "The Silent Man," which won him his fame.



"Idle Class" Now on View at Kinema.

Charles Chaplin's picture, "The Idle Class," is to have its initial local showing at the Kinema.

Ever since the tremendous success of "The Kid" motion-picture fans have wondered just what sort of picture Charlie would give his followers next. He has provided in his latest comedy a plot which reveals his versatility.

Chaplin is seen in a dual role—first as the happy hobo, ever persecuted by the cops and then as a mirror of fashion, a devotee of the social life, a beau brummel and a millionaire in one.

While "The Idle Class" is shorter than "The Kid," it is said to be packed with laughs.

Edna Purviance and Mack Swain are seen in the support of Chaplin.

As an added attraction, the Kinema Theater will present David Butler in "Bing Bang Boom." The history of American rural drama is written in capital letters in this latest of Dave's pictures, it is said.

A cast of popular favorites are seen in his support, including Doris Pawn, Edwin Wallock, Carl Stockdale and others.

Among other features are a novelty stage presentation, "The Spirit of Halloween," with the dance numbers arranged by Ernest Belcher; pictorial review, Literary Digest Topics, Screen Snapshots and a musical program.

LOOM A PUZZLER.

Laskyites Look Long for Proper Atmosphere In "Minister."

One of the tough problems encountered during the filming of "The Little Minister" at the Paramount West Coast studio was discovering someone who knew how to operate an old Scotch loom of the vintage of 1830. Director Penrhyn Stanlaws ordered the loom for the scene, which shows the interior of the Scotch weaver's home of which Barrie wrote, and the property department, after a long search, found such a contrivance in a home of an old Scotch family in Los Angeles.

But that was only half of the problem.

None of the 1921 actors knew anything about running a loom. It was as unfamiliar to them as Scotch whisky.

So another search had to be instituted for a weaver. The scene was delayed while a frantic effort was made to locate one whose knowledge of the art was sufficient to fathom the intricacies of the ancient loom. The right man was found and the loom now hums merrily on, while the camera registers the process.

Wicked, Witty Old Opera to Show at Mason

John Gay, author of "The Beggar's Opera," which comes to the Mason for a week beginning November 7, lies buried in Westminster Abbey, and upon his grave are cut these words that show as no other words can the nature of the man and of his famous opera:

"Life is a jest and all things show it; I thought so once and now I know it."

It has been recorded that Gay was "very fat and fond of eating." He was also very fond of fun, and had a practical knowledge of human nature. Consequently, "The Beggar's Opera," when recently revived in London, had a run of over three years, despite many attempts to suppress it. For although it is exceedingly frank, as befits a picture of life in a debtor's prison in eighteenth century England, it is nevertheless considered one of the most melodious and humorous works ever written, and has the swing and action of a modern detective story.

The parentage of this piece was unusually distinguished; Dean Swift had a hand in it, as did Haydn, who composed some of the music. It is not surprising, therefore, that even after Arnold Bennett had finished trimming down the lines that were too unvarnished for modern consumption, there was plenty of spice left.

"HAPPINESS" SOON TO END ENGAGEMENT.

"Happiness" will enter the final week with today's matinee at the Morosco Theater.

Bessie Eyton and Gayne Whitman have the principal roles in this comedy of charm.

Helene Sullivan, William Austin, Vivienne La Rue, Joseph Eggenton, Dorothy Eggenton, Charles Buck and Estelle Allen have all shared in the honors.

"Happiness" is called by critics a cousin to that author's former success, "Peg O' My Heart." Miss Eyton is playing the part that Laurette Taylor created in New York.

The next attraction will be Ruth Chatterton's success, "Come Out of the Kitchen."

Chinese Magic Workers Head Pantages Bill.

Heading a vaudeville show of six acts, the Royal Peking troupe of Chinese magicians will make their appearance at the matinee tomorrow at the New Pantages. The other features of the show are "The Edge of the World," a futuristic color drama, Gilbert and Saul, a comedy team who specialize on violin and piano-accordion, Ambros and Jeannette, appearing as the French "chappie" and the American girl in Paris, Garry Owen, the musical monologist, and the El Roy sisters in "A Tale of Three Cities."

William Duncan and Edith Johnson are co-stars in "Where Men are Men," a picture drama of Death Valley mining camps in which the lost mine, "The Peg-Leg," plays an important part.

It is said that Alexander Pantages offers in this show the headliners from three shows that played consecutive weeks in Eastern theaters immediatly prior to signing the Pantages contract. These three shows were run together, and the minor acts weeded out, giving the Western vaudeville fans the cream of all three shows in one.

VROOM IN LASKY FEATURES

Frederic Vroom has a rather unique engagement at the Lasky studios. He is playing the part of the Lieutenant-Governor of Canada in a dramatization of Gilbert Parker's novel, "The Lane That Has No Turning," in which Agnes Ayers is the star. At the same time he is in the cast of a new photoplay by Cecil De Mille.

JOHNS PALMER CORPORATION.

Earl Kauffman, former secretary to the Mayor of York, Pa., and to the Speaker of the House of Representatives of Pennsylvania, who was recently awarded the second prize of $1500 in the J. Parker Read, Jr., scenario contest, has become affiliated with the Palmer Photoplay organization. Mr. Kauffman will direct the corporation's department of publicity.

ACTRESS CONVALESCING.

Blanche Sweet is convalescing in a Los Angeles hospital from an operation—the second she has undergone in the past three months.

GORGEOUS SETS ALLURE.

New York Sees Slow-Tempo Production of "The Wandering Jew;" Tyrone Power, Lead.

BY JAMES WHITAKER.
[EXCLUSIVE DISPATCH.]

NEW YORK, Oct. 29.—The curtain rises slowly on "The Wandering Jew" in the Knickerbocker Theater. The dark stage of the first act is slowly illuminated. Tyrone Power intones language slowly. The plot slowly progresses over two centuries of the legendary Hebrews' existence and a great deal of the geography of Europe of the middle ages. Intermissions are prolonged while loving stage hands replace one beautiful scene with another—slowly. And a good orchestra fills the languorous-ly fleeting moments with slow music.

It is perhaps difficult to hurry a play in robes. I suppose the natural reaction to his costume on the part of an actor clad in a heavy purple nightgown is an inclination to take a nap. We were therefore glutted with elongated acting in the Knickerbocker last night.

Temple Thurston's play does not demand so lingering an emphasis. Mr. Power, who is the Jew, plumbs every line with his mean and meaningful bass. But the play is not half so deep as he thinks. It munches lightly and with an accomplished stage techniquan's skill, on the most flamboyant possibilities of the legend.

It takes just so much of two centuries of medieval pageant as the moving picture reporter for your favorite and snappiest news reel takes of the Elks' parade—a float, a Mayor there and the Flag to finish neatly.

Mr. Thurston finishes his Jew very neatly in the thirteenth century with a tableaux which represents him dying at the stake for another's fault, and redeemed and glorified martyr in a halo of pretty red fire.

And—to travel backward over the plot—he has preceded this with an episode in the wanderer's life where he is the persecuted Jew, with a glimpse into the magnificences and heroics of the first crusade, wherein the dark hero is an unrepentant and swashbuckler, victorious over the strength of the knight errantry of Europe on the field of the journey by day and victorious over the virtue of knight errantry's wife in his silk tent by night; and he has started his scenario with the curse—when the Jew who, according to legend, spits into the face of Christ on the road to Calvary is doomed to roam the world and sicken of life until the Messiah shall come to him again.

Each episode is a picture. The stage of the Knickerbocker hangs five glorious canvases. They are the five thrills of the production. Their electrical effect endures for many minutes after each curtain rises. It takes five minutes of the actor's elocution to spoil the picture. Often, while the cast chanted Mr. Thurston's blankety-blank verse tonight, I wished he had written his play without words.

The reporter saw this same play in London whence it has been imported by Messrs. Belasco and Erlanger. The fact that the stage pictures are pretty would suggest that the former's fine post-Raphaelite hand has touched the American production. But this is not the case. But for a bit of dry cleaning and irony the scenery is just as it came from the boat that fetched it from England.

It was a perfect bit of pseudo-religious bunkum there, and the wise reporters have tried to keep its spacious London appeal in the same camphor that protected its canvases. I imagined that the sea voyage had taken some of the starch out of it, as sea voyages take the fluff out of Paris gowns.

But that may be because I was seeing it a second time. "The Wandering Jew" is not a play to be seen a second time.

EDITORS IN DISGUISE.

"The Right to Strike" in the comedy theater, presents a number of editors disguised as actors trading best bits from their favorite editorials with one another, according to a system which has some of the more mathematical characteristics of conversation. It is played with bawl, pathos and bounce by unscrupulous play actors. As a play it is absolutely negligible.

It develops in a small English

(Continued on Thirty-ninth Page.)

Theaters—Amusements—Entertainments

MASON OPERA HOUSE— 8 Days Starting Tonight

THE SEASON'S FIRST AND EVER POPULAR EVENT

THIRTY-THIRD SEASON

The Famous GEORGIA MINSTRELS

40-PEOPLE-40

Band and Orchestra

ONLY SHOW OF ITS KIND IN THE WORLD

Nights, 50c to $1.00
Matinees, 50c and 75c

THE FOREMOST ORGANIZATION OF ITS KIND IN THE WORLD

MAIL ORDERS NOW — SEATS THURS., 9 A.M.

DIRECT FROM LONDON

THE BEGGAR'S OPERA

It is a gay and musical show with more charm, satire and sweet tunes than reaches Broadway in six seasons, excellently produced—N. Y. Globe

Comes from 1000 nights of triumph in London to

MASON OPERA HOUSE, WEEK OF NOVEMBER 7

Direction: Elwyn Concert Bureau. Nights 50c to $2.50.

ORPHEUM— THE BEST IN VAUDEVILLE

Orpheum Circuit

BEGINNING MONDAY MATINEE

CARLYLE BLACKWELL

"Right, Sin and Fate" by Mark Swan

"THE THREE RUBES" (Hewers, Waiters and Crushers)

WALLACE GALVIN

Eccentric Conjuror

FRANKER WOOD and BUNEE WYDE

"All Right, Eddy"

FELIX ADLER and FRANCES A. ROSS

"Potpourri of Everything You Like"

JACK HUGHES DUO

Versatile Instrumental Virtuosi

THE LITTLEJOHNS

Dazzling Diamond Act

TOPICS OF THE DAY—AESOP'S FABLES

AILEEN STANLEY

"The Phonograph Girl"

Nights, 15c to $1.50. Mat. Daily, 15c to 50c, except Saturday and Sunday. Telephones: 10417, Main 917.

MOROSCO THEATER— MATINEE TODAY

OLIVER MOROSCO PRESENTS

LAST WEEK!

"Happiness"

WITH BESSIE EYTON AND GAYNE WHITMAN

Mats. 10c to 50c — Eves. 10c to $1.00

STARTING NEXT SUNDAY

"Come Out of the Kitchen"

MAJESTIC THEATER— MATINEE TODAY 2:15

5th BIG WEEK

Main Floor, Wed. and Sat., 25c and 50c. Eves., 25c to $1.

Commencing This Afternoon,

THOMAS WILKES Presents

"MY LADY FRIENDS"

CLIFTON CRAWFORD'S Greatest Farce Success

With MARY NEWCOMB and EDWARD EVERETT HORTON

First Time in Los Angeles

HIPPODROME—Main St. at 4th— NOW PLAYING

ARROW FILM CORP. PRESENTS

NEVA GERBER

IN

"A YANKEE GO-GETTER"

AND A CORKING VAUDEVILLE BILL

THE BIG DOLLAR SHOW FOR 20 & 30 CTS.

CONTINUOUS DAILY FROM 1 TO 11—SUNDAY, 12 TO 11 P.M.

MUSICAL LOS ANGELES.

Noted Critic Writes His General Impressions of City and Its Lyric Future.

BY PIERRE V. R. KEY.

To the stranger within a city's gates there sometimes is apparent a ray of light and an angle that do not impress similarly the resident. An outside viewpoint not infrequently offers as a consequence what is less clearly observed by those who see and hear, day after day, what a city may have to give.

When the editor of The Times called to our attention these facts we recognized the possibilities for consideration of what Los Angeles possesses in music ways—the accomplishments already set down in the history of the town; those who have participated in those accomplishments, and . . . the potentialities. So we approach the subject with our interest made the keener through what experiences we already have met in Los Angeles, and especially those of recent days which introduced us to the Los Angeles Philharmonic.

We wish at the outset to have no misunderstanding as to our intentions. We admit having the slenderest acquaintance with the details of what has been done here musically, and what has been attempted without success. In a way we are familiar with undertakings that have been of an import sufficient to leave a record that has been talked of in places remote from Los Angeles. What we do not know is each phase of the city's music development.

From such superficial news gathering as we have been able to do within a space of time all too brief it is evident that Los Angeles has gone farther and quicker than the average United States city. With natural advantages, Los Angeles put on its music cloak, and from season to season improvements have been made to that cloak in the way of cut, of adornment. Now it is a modern music garment, one to be worn where other modern cloaks are seen.

In brief, Los Angeles is getting its music feet on solid ground. After years of steady striving there has been built here a fabric worthy of serious consideration. The musicians are here, and music appreciation is here. With creative and interpretative talent in that degree required to make for genuine music achievement, the city appears also to have people enough with inherent good taste to make available consumers for what music is dispensed.

It is our opinion that the Los Angeles Philharmonic is the keystone arch on which the music future of the community is to rest. We have heard this organization on only two occasions — a week ago last Friday, when the opening concert of its third season took place, and on the evening following. The same program was presented at these concerts, and it was a program in substance which compares with what our best symphony orchestras prepare for their publics.

We have expressed in these columns our views in general regarding the orchestra and its conductor, Mr. Walter Rothwell. Deliberate consideration does not alter our first formed impressions. Our respect for the Los Angeles Philharmonic is deep, just as it is for the abilities and ideals of its music leader. But what conductor and orchestra have already accomplished would not have been possible if vision and money had not been forthcoming.

FAR-SIGHTED ACTION.

Our consciousness of these two paramount facts prompts dwelling momentarily upon the impulse which caused Mr. W. A. Clark, Jr., to seek a realization of what he saw in his mind's eye. He must have looked far into the future of Los Angeles' music welfare before deciding to assume so heavy a financial burden as must be borne to carry the Philharmonic over its first five-year period. Half a million dollars will scarcely cover the total deficit which must ensue.

Whatever it was, then, which moved Mr. Clark to found the Philharmonic, we find already apparent ample justification. We trust that the people will give proper thought to the value Los Angeles is to derive through its symphony orchestra. Those who are helping carry it forward through their patronage are, of course, clear-seeing folk. What we hope will come to pass is a widespread appreciation.

Introductory evidences may be found in the response shown by the public school children to the concerts given for their benefit. Inquiries we have made disclose encouraging facts, and it is our belief that ten years of such effort will develop for the Philharmonic a future clientele which will supply the sinews of its existence.

We have every confidence in the steady improvement of the Philharmonic's personnel and in its efficiency. It takes more than two years to mold a symphony unit of the highest rank. There are weaknesses in the Philharmonic ranks which both Messrs. Clark and Rothwell—we feel assured—appreciate. We are equally positive that these weaknesses will be gradually strengthened, and that little by little the orchestra will expand in those essentials which will make it conspicuous in tonal fiber, in technical unity, making possible that superlative precision necessary to the highest sort of attack and release of the phrase, and in a degree of responsiveness which several times was suggested during the two concerts we heard.

It is our firm belief that the artistic progress of the current season will be considerably greater than may be casually thought likely. Surely, with such spirit as exists in the orchestra, and with the sincerity we believe governs Mr. Rothwell's endeavors, there is supplied a combined element of rare value. Aware of Mr. Clark's whole-hearted support and constructive breadth in conveying all that is required as a stimulating medium, there must arise a measure of harmony which will help in a vital manner to achieve the ends sought.

THE SMALLER ENSEMBLES.

Next in real importance, as regards influence exerted on musical Los Angeles comes the chamber music organizations. There are, we believe, six societies: The Philharmonic Quartet, comprised of Sylvain Noack (first violin,) Henry Svedrofsky (second violin,) Emile Ferir (viola) and Ilya Bronson ('cellist;) the Trio Intime, Jay Plowe (flautist,) Ilya Bronson ('cellist) and Alfred Kastner (harpist;) the Los Angeles Trio, Calmon Lubovisky (violin,) Ilya Bronson ('cellist) and May MacDonald-Hope (pianist;) the Zoellner Quartet, Amadeus Zoellner (first violin,) Antoinette Zoellner (second violin,) Joseph Zoellner (viola) and Joseph Zoellner, Jr. ('cello;) the Netherland Trio, Christian Timmner (violin,) Anne Timmner ('cello) and Brahm Van den Berg (pianist;) the Ensemble Moderne, Henri de Busscher (oboist,) Emil Ferir (viola,) Blanche Rogers-Lott (pianist) and Fern Fitzwater (soprano.)

The people of this city owe it to themselves to see that these organizations receive audiences of adequate size and appreciation whenever they appear. And they need not fear of being bored by music which is dry. All chamber music programs cannot be ideal in makeup; there is certain to be a lapse here and there. But enjoyment of the highest type comes from listening to competent interpretation of the finer chamber music works, and those who would do themselves everlasting good should not overlook hearing what the great composers had to say in this field of the art.

There is not space enough to touch upon the part the other Los Angeles music associations have played in their contributions to upbuilding the city's music taste. There is the Ellis Club of male voices and the Lyric Club of feminine voices, both of which are directed by J. B. Poulin. We have heard much favorable mention of the California Federation of Music Clubs, of which Mrs. Cecil Frankel is president, and we feel confident that here is a force—as has been proved elsewhere—that must carry music forward in the way it should go. The Orpheus Club, with J. P. Dupuy conducting, gives young singers a deal of benefit, and, of course, the Los Angeles Oratorio Society and Director John Smallman are serving a constituency which feels the need of this splendid kind of music.

The Musicians' Club is a solid organization and, we are informed, serves as a stabilizer in many respects. The Dominant Club, too, where the ladies reign, also is doing positive service in a big cause. The Ebell Club, the Friday Morning Club, and the Hollywood Woman's Club all have music sections, and all appear to have found an encouraging response to their efforts.

The Gamut Club may not do what others do musically, but it offers a helping hand in a variety of ways. Then there is the Pasadena Music and Art Association, the Pasadena Community Orchestra, conducted by Will Rounds, and the various community music societies which help in their respective fashions.

We probably have omitted some organizations, without any intent to do so. If we have we ask their forbearance and the reader's. It would be gratifying to speak of the individuals, were such a thing possible. There are quite a number of musicians who must have helped substantially to build up what now obtains here musically. The composers, the interpretative musicians—singers and instrumentalists—and the educators all deserve consideration. There is unquestionably a debt due, also, to those music conservatories which have held to ideals.

CONCERT AND OPERA.

From the public's standpoint the name of L. E. Behymer deserves its place in this article. For years he has been the purveyor of music as supplied by the distinguished and less distinguished artists of the music world. In concert and opera he has had so active a part that one instinctively associates this impresario with an enterprise which touches or seeks a unique objective. We are also aware of F. W. Blanchard's activities.

Casting the metaphorical eye over the music field of Los Angeles permits much to be seen. For it is not a small field. In the far corners of earlier years there can be caught glimpses of New York's Metropolitan Opera Company, of other opera companies, of visiting organizations which attempted much and succeeded oftener than not in their accomplishment.

The former Los Angeles Symphony Orchestra did a deal of pioneer work, and the city owes greatly to those public-spirited men and women who made possible its opportunities. What else may have been tried, or done, by individuals or organizations we are not in a position to state.

At the moment there is considerable interest being shown in the municipal bureau of music, which is being conducted by the Chamber of Commerce, with Miss Antoinette Ruth Sabel as its executive head. There is a touch of novelty to this enterprise, but it is not likely to be the only one reflecting this element. Take, for purposes of concrete illustration, the matter of opera.

We have had in our mind for a long time an idea for giving opera its rightful opportunity in those cities so far removed from the source of ready supply that obtaining performances meant an outlay of much money for a small quantity. Los Angeles is such a city. San Francisco is another. Two additional cities which must pay well for the finer brands of serious opera are Seattle and Portland. We recognize the benefits of representations by the Gallo company, and it is fortunate that this organization comes to this part of the country. Our belief is that it is time to launch generally—and that a test may be made to better advantage here than anywhere else in the United States—opera which shall rest on the basis of support in those districts it serves, and that may give opportunities to young singers.

A CHANCE FOR TALENT.

Some experts will no doubt rise to object that fine opera is not possible with inexperienced principals, and they are partly right. But we have a plan that offers practicable possibilities. It is not completely worked out, nor is it original with us. Others have felt as we feel, and regard such a project as practicable.

Personally, we should like to see an organization formed here which would provide for the development of unquestioned singing talent, and have that talent amalgamated with experienced principal singers. The details need not be set forth here. The suggestion is sufficient to give some progressive people a fine project-in-the-making to think about.

It would be necessary to form a corporation with a large capital, and it would also be necessary to move for at least a year in preparing a course offering certain success.

With an orchestra available in each city, and a chorus, and potential singers to take subordinate roles until they had grown in capabilities that would allow them to graduate into first parts, there would be secured part of the nucleus. Then, with seasoned first-role artists engaged to furnish the bulwark imperative, and a managing director and a first conductor of demonstrated fitness, the outcome would be only a matter of wise guidance and patient administration.

We can see such a project developed on the Pacific Coast into a broad and splendid institution. We can see public-spirited men and women who would contribute to such an enterprise made happy by its growth. For it would offer an outlet to those of our singing youth who cannot find operatic routine under convenient conditions—often under morally decent conditions.

We have discussed this idea with several Los Angeles people for whose opinions we have a genuine regard. One of them is Mrs. Caroline E. Smith, secretary and treasurer of the Los Angeles Philharmonic Orchestra. The very fact that Miss Smith has been actively identified with a large music undertaking for only two years makes her opinion in this matter one we wished to have.

Her judgment, we were confident, would not be warped through being too thoroughly saturated with music. She has shown in a short time qualities which are those that should be more generally found in public spirited music endeavors. Not that she might be in any way identified with such an opera enterprise as we have in mind; she is busy enough with her Philharmonic responsibilities. But we need in the music field more executives of her character.

Perhaps when we return to Los Angeles a year hence (if not earlier) it may be possible to lay out this opera project in detail. The time will not be ripe for another twelvemonth. When it is, and if it be formulated and launched along lines of wisdom and integrity, we have visions for the youth of our land no less than for their elders who will constitute the audiences available for opera representations. And when such a situation finally arrives we should find Los Angeles in a musical position envied by most of the others in the land, and equaled only by those few which are older, larger and have the advantage of having had a big start along the road to be traveled.

Will Dance to Gypsy Strains.



Picturesque Entertainers.

Betty Clifford Weadon and Sheila O'Gallagher, who will take part in the program at the Cinderella Roof.

GYPSY DANCES.

Unique Embroidered Costumes to Embrace Numbers.

Betty Clifford Weadon and Sheila O'Gallagher, gifted dancers, will appear at the Cinderella Roof this week in a double Hungarian Gypsy number. A feature of the costuming is the fact that the embroidered silk and quaint lace were purchased direct from the original gypsies, it is said. The price for the gorgeous hand-worked gypsy shawl used by Miss Weadon is American money was $14.50, the cost being low on account of exchange conditions, it is stated.

An eccentric Slavic solo will be another number, rendered to especial music, garnered from the Russian peasant classics.

JAPAN LIKES FUN FILMERS.

On taking his leave from the Mack Sennett lot, K. Mukaeda, general manager of the Oriental Pictures Corporation, was almost insistent in his request that Mr. Sennett visit the Orient. Many of the Sennett comedy stars are popular in the Far East. "The people of my country think Ben Turpin is very funny—also your pretty comedians," said Mr. Mukaeda. "Charlie Murray, too, was very popular in Sennett pictures and we would like to have him, while making his personal appearance, include in his itinerary, our country. We were all very sorry when Mabel Normand stopped appearing in your pictures, and our fans were happy again when they learned she had returned. Now since we have had advance notices that Miss Normand is to be starred in "Molly O," everybody is waiting and wanting to know when the production will reach our country. It would be wonderful if Miss Normand would only decide to visit our people."

"CLAY" IS FINISHED.

Model Record Attained in Report in Du Pont Picture.

Finished exactly according to schedule, the final scenes have been shot for "Clay," starring Miss Du Pont at Universal City. Very little night work has been necessary and everything has gone off with sailing colors, it is said.

"Clay" has caused interest, for it is regarded as something different. It has a subtle theme that runs consistently through the entire story. And though there are no stupendously elaborate scenes, the sets for the picture are unusually attractive.

The cast comprises Herbert Heyes, leading man, Bertram Grassby, Hector Sarno, Eugene Corey, Eric Mayne, Earl Lee, J. A. Roi and Dorothy Dale.

A huge statue which was modeled by Fran kWebster, a professional artist, is really worthy of a place in the cast, too, as it plays such an important part in the story.

PLAYCRAFTERS TO TRY OUT PROGRAM.

Instead of the usual meeting in the Tajo Building tomorrow evening, members of the Playcrafters will be entertained by Sydney Sprague, president of the club, at his home, 146 South Larchmont Boulevard. Three one-act plays will be given by the Stagecrafters, a group of actors affiliated with the Playcrafters.

The plays are "Fatherhood" by Sydney Sprague, "Pierrot of the Minute" by Ernest Dowson, and "The Last Kiss," adapted from the French by Karyl Marker.

Mrs. Estelle Lawton Lindsey will give a talk to the club on Chinese and Korean drama.

This is the second monthly social function of the club open to active members only. At these meetings plays by members are given a tryout. Later there will be public performances.

BUTLER WRITES ON MOVIES.

In the Photodramatist for November Ellis Parker Butler has an article on "What Ails the Pictures." Zona Gale, author of "Miss Lulu Bett," has an interesting article. Bryan Irvine lets the photoplaywrights in on the secrets of the studio reading staff; Beulah Marie Dix humorously and cleverly assails the censors. Other interesting articles appear by Cecil B. DeMille, Bradley King, Alfred Hustwick, Alice Eyton, Ted LaBorthon and Harry Brand.

TUCKER'S LAST PICTURE.

The last production of George Loane Tucker, and the only one since "The Miracle Man," namely, "Ladies Must Live," will open at Grauman's Theater tomorrow.

This picture shows Mr. Tucker's treatment at its best and broadest. It is said, and makes pathetically clear what a loss his death was to the screen world.

As in "The Miracle Man," Betty Compson is cast as the heroine. The story moves from extreme to extreme—from poverty to wealth, from sorrow to happiness.

Besides Miss Compson, the cast of "Ladies Must Live" includes Robert Ellis, Mahlon Hamilton, Leatrice Joy, Hardee Kirkland, Gibson Gowland, Jack Gilbert, Cleo Madison, Snitz Edwards, Lucille Hutton, Lule Warrenton, William Mong, Jack McDonald, Marcia Manon and Arnold Gregg. The scenario, as well as the production, was done by Mr. Tucker, it being an adaptation of a Saturday Evening Post story by Alice Duer Miller.

Gloria Swanson in "Under the Lash" will be seen for the last time today.

BEVAN NATURALIZED.

Under the name of William Bevan, Billy, as he has been popularly introduced to the screen and its followers in Mack Sennett comedies, appeared a few days ago before Judge Bledsoe, in the District Court of Los Angeles, to receive his final naturalization papers, and is now a full fledged American. Bevan was born in Australia, but migrated to the States ten years ago. For the past five years, or, as a matter of fact, ever since he has had a permanent address, he has been working to become an American.

RUSSIAN STAR WILL APPEAR IN "CAMILLE."

Modernized Version of Play to be Presented by Nazimova at California.

Appearing in "Camille," as modernized for the screen by June Mathis, Nazimova follows in the tradition which has led most noted actresses to include this role in their repertoire. The picture opens today at the California. The part of Camille suits the Russian star, because it gives free play to her great emotional gifts, as she could do.

Rudolph Valentino, for his work in men of the Armand and "Camille," Duval, the dent.

Everyone Armand and better known as terious and abandoned her to live with him. Nazimova has ... roughly modern, universal, proved by its ... of today.

To provide a ... with this ... fornia Theater ... principals of the Opera Company ... tions from "La ... the operatic play.

GRAUMAN'S RIALTO BROADWAY NEAR EIGHTH

JESSE L. LASKY PRESENTS "THE SHEIK" WITH AGNES AYRES AND RUDOLPH VALENTINO



Shriek for the Sheik who Seeks you find "When an Arab sees a woman he wants, he takes her."

BEGINNING TODAY, 11 A.M. FIRST PUBLIC SHOWING IN THE WORLD OF This Stupendous George Melford Production

Founded on the famous story by E. M. Hull. Scenario by Monte Katterjohn.

Half the World is Reading the Book All the World Will See the Picture

See the auction of beautiful girls to the lords of Algerian harems.

See the barbaric gambling fete in the glittering Casino at Biskra.

See the heroine, disgusted, invade the Bedouins' secret slave ring.

See Sheik Amid raid her harem and carry her off to his tent.

See her captured by bandit tribesmen and enslaved by their chief in his stronghold.

See The Sheik's vengeance, the ... in the desert, a proud woman's heart surrendered.

See Ratchless scenes of supreme color, and wild free life, and love in the year's supreme screen thrill—3000 in the cast.

11 A.M. TO 11:30 P.M. DAILY PRICES: MATS., 35c; EVES., 55c; SUNDAYS, 1 TO 11 P.M.

GRAUMAN'S MILLION DOLLAR THEATRE THE PLAYHOUSE OF ORIGINALITY

Today Last Times

Jesse L. Lasky presents Paramount's very latest achievement, adapted from the famous book, "THE SHULAMITE" by Edward Knoblock, directed by Sam Wood——

GLORIA SWANSON: *The great American theater-going public has long recognized you as one of the foremost stars of the screen. BUT IN THIS INTENSE DRAMA OF HUMAN EMOTIONS YOU COMPLETELY SURPASS YOUR OWN SELF. THIS PRODUCTION PROVES CONCLUSIVELY ONCE AND FOR ALL THAT YOU ARE AMERICA'S FOREMOST SCREEN ARTISTE—*



"AND FIRST YOUR KINDNESS STUNG MY SOUL, BUT NOW—NOW YOUR CRUELTY IS CRUSHING MY HEART."

BEGINNING MONDAY, 1:30 P. M. GEORGE LOANE TUCKER'S final and greatest achievement—his only picture since "THE MIRACLE MAN"—

"LADIES MUST LIVE"

with BETTY COMPSON, MAHLON HAMILTON, ROBERT ELLIS, MARCIA MANON, GIBSON GOWLAND, SNITZ EDWARDS, LEATRICE JOY and exceptional cast. 9 other presentations and atmospheric prologue staged by Sid Grauman.

N STAR APPEAR MILLE."

Version of Play nted by Nazim-rnia.

"Camille," as mod-screen by June follows in the has led most noted e this role in their picture opens to-rnia. The part of Russian star, be-play to her great

BROADWAY NEAR EIGHTH

ITH AGNES AYRES AND DOLPH VALENTINO

rick the Sheik was Seek you too!

"When an Arab sees a woman wants, he takes her."

BEGINNING TODAY, 11 A.M.

RST PUBLIC SHOWING IN THE WORLD OF

This Stupendous

George Melford Production

unded on the famous story by E. M. Hull. enario by Monte Katterjohn.

Null the World is Reading the Book! All the World Will See the Picture!

the auction of beautiful girls to the lords of Algerian harems.

the barbaric gambling fete in the glittering Casino at Biskra.

the heroine, disguised, invade the Bedouins' secret slave rites.

Sheik Amid raid her caravan and carry her off to his tent.

her captured by bandit tribesmen and enslaved by their chief in his stronghold.

"the Sheik's vengeance, the storm in the desert, a proud woman's heart surrendered.

dazzling scenes of gorgeous color, and wild free life, and love. In the year's supreme screen thrill—3000 in the cast.

A.M. TO 11:30 P.M. DAILY. ICES: MATS., 35c; EVENINGS, SUNDAYS, 1 TO 11 P.M., 55c.



Gibson.

a western editor in ..." at the Superba.

WEAKEN DOESN'T AT SYMPHONY.

Lloyd showed rare ...e he named his latest "Never Weaken" is ... of the Symphony ... week. The picture is ... week and hasn't shown ... signs of a decline yet. ... have the ability to ... from an audience ... gag and others can ... with some especially ... stunt, but few can com-... with a thrill as Lloyd ... new amusing feature. ... thrill, if they could ... as such in "Never Weak-... said, consumed eight to ... he is the making and the ... where the comedian seems ... danger of never living ... it was done, required ... forty-four to forty-eight ... planning.

... production on the bill, ... proving popular, is the ... of the mountain lion by ... boys, Bob and Bill. ... other features are ...

ASHIONS AT THE BURBANK.

... dressed young man, and ... likes the latest in smart ... tricks will do well, it is ... a visit to the latest ... production at the ... this week.

... Revues in offering ... musical comedy gem ... particular attention to the ... worn by the chorus. ... beautiful girls will ... complete changes of ward-... smart afternoon ... evening gowns, it is an-... principals is headed ... Among others are ... Luther Yantis, Gene ... Brooks, the Kembali ... George Clark and many

Kyne Story Shows Editor Who Cleans Up

Under the title "Red Courage," Peter B. Kyne's story, "The Sheriff of Cinnabar," comes to the Superba Theater today, with Hoot Gibson in the leading role.

In this story Mr. Kyne shows the West in a rather new aspect. Instead of the usual vigilante proceedings a country newspaper is used in the fight against and final destruction of unscrupulous political powers.

If it requires a stretch of imagination to picture Hoot Gibson as a small-town editor, it is recalled that in the good old days editors had to be fighters too, and no one can dispute that Gibson is a good fighter.

At any rate, in the part of Pinto Peters he manages to clean up the town, is elected Sheriff, fires the corrupt Mayor, solves an intricate murder mystery and wins himself a fair and blushing bride—all in the face of tremendous odds.

Others in the cast of "Red Courage" are Molly Malone, Mary Philbin, Joe Girard, Joel Day, Arthur Hoyt, Richard Cummings, Charles Newton, Joe Harris, William M. McCormick, Mac Wright and Jim Corey.

The Superba is also presenting an atmospheric prologue to the feature, and a Century comedy, "Seashore Shapes," in which figure Baby Peggy and Teddy, the Century's canine star.

ROGERS BURLESQUE HITS HIGH AVERAGE.

Will Rogers continues to delight his followers with his latest comedy, "Doubling for Romeo," in its fourth week at Miller's Theater.

As the bashful cowboy lover who attempts to find the Romeo method of love-making in a Hollywood movie studio, Rogers pokes good-natured fun at the film industry. His witty titles and equally funny capers keep the audiences thoroughly amused.

To climax it all, he dreams that he is Romeo. His adventures in the ancient city of Verona and his modernization of the Bard of Avon's love drama will live in the minds of those who come to laugh at this feature.

The picture was produced under the direction of Clarence Badger. Rogers's supporting company included Sylvia Breamer, Sydney Ainsworth, Al Hart, Raymond Hatton and little Jimmie Rogers, the star's son.

Another fun feature is the Al Christie's two-reeler, "Oh, Buddy," featuring Neal Burns and Vera Steadman.

POLLARD MAKES RAILROAD COMEDY.

Harry (Snub) Pollard began production yesterday of a train comedy, the shots for which will be made at Hinds, where the company has chartered a train for the railroad scenes. Mr. Pollard is cast as conductor. Marie Mosquini, playing opposite, is a fascinating passenger, and Noah Young, brakeman. R. J. Ceder is directing, assisted by Bob Evans, with Charles Parrott, author of the script.



Dagmar Dahlgren,
Who will take part in presentation of original playlets this week at the Gamut Club.

MARITIME FEATURE.

Three Ships Are Used in Making "Lady Letty."

Three ships were chartered for use in filming the exterior sea scenes of George Melford's production, "Moran of the Lady Letty," which are now being filmed in and about the San Francisco water front. These are the "Narwhal," a three-masted schooner, the "Olympic," a four-master and a palatial yacht.

Both of the schooners have seen hard service all over the world. The Narwhal was formerly a whaler and just before docking at San Francisco this last time, was used in shipping copra, a cocoanut meat product from which oils, soaps and cosmetics are made. It is forty years old. The Olympic has seen twenty years of service.

The majority of the scenes of the new picture are enacted aboard ship, on deck and in the various interior cabins of two ships. This necessitated several weeks' work by the company, under Mr. Melford's direction, in the waters off the coast of San Francisco, as many obstacles were encountered.

Dorothy Dalton plays the featured role, supported by Rudolph Valentino, the hero of "The Four Horsemen of the Apocalypse" and who recently completed the title role in "The Sheik." Monte M. Katterjohn adapted the story, which was a novel by Frank Norris.

TO PROVIDE INSPIRATION.

An exhibition of her professional work in classical character and toe dancing will be given by Mme. Orrea Waska every Friday at her studio, 1435 La Brea avenue, Hollywood. The purpose of these exhibitions, according to Mme. Waska, is to afford residents of Los Angeles the advantages offered by "a veritable conservatory of inspiration and art." Mme. Waska holds the title of professeur de l'academie de danse de Paris, and for years was recognized as one of the most prominent teachers in the French capital.

Gamut Club Members to See New Plays.

Premiers of two one-act plays written by Los Angeles authors will be given by the Gamut Club next Wednesday night for club members and guests, following the monthly dinners. Three plays will be produced under the direction of Clyde McCoy.

Phillip Gastrock, well-known actor, is the author of "One Clear Call," an "incident in life," along the lines of telepathy. In the cast for this production are Gastrock, Mrs. Edith Yorke, Freida Byard and Vivian Caldwell.

Otto Lederer has written an as-yet-unnamed comedy drama, which will receive its premier Wednesday night. The cast is made up of Lederer, Victor Rottman and Miss Dagmar Dahlgren.

"The Moonshiner," the third play of the evening, will be put on by Clyde McCoy and Cecil Irish. It has been enthusiastically received several times at the Hollywood Community Theater. The forthcoming event will be "ladies' night."

LOVE OF CHORUS GIRL AND OLD DOORKEEPER.

A story built around one of the most romantic figures of backstage, the old doorkeeper, and his paternal love for a little chorus girl, is the basis of "After the Show," a William De Mille production which opens at the Garrick Theater today.

In her loneliness and temptation, in need of friendship and guidance, the girl turns to the old doorkeeper as to a father. She believes his stories of how near he once came to being a great actor, and so fills the void in his heart. The story deals with the two kinds of love—that which builds for happiness and that which destroys.

Charles Ogle plays the old doorkeeper, Lillian Rich the little chorus girl, and Jack Holt, now a star, is the leading man.

One feature of the picture is a complete behind-the-scenes view of a musical show, with chorus girls, models and actresses, all beautiful and elaborately gowned.

"COHEN'S MILLIONS" FOLLIES' OFFERING.

Amusement of extra high tension is promised in "Cohen's Millions," a nonsensical musical farce which will show this week at Pantages Broadway. Henry Sherr as Abie Cohen will be the center of the comedy situations, and the rest of the Follies cast will be seen in laughable endeavors to get his millions away from him. The musical portion of the bill is better than usual, and all the Follies favorites will be on hand.

Bob Albright has promised some new numbers.

Gladys Walton will be seen in her new picture, "The Rowdy," a romantic story of a California fishing village. The plot turns upon the mistake of two kind, but undiscerning old ladies, who think Miss Walton is their sister's child, and take her away from the simple fishing village to make a "lady" of her. She goes reluctantly, but comes back at last to the people—and the man—she loves. Jack Mower ably supports Miss Walton in the part of Jack Kincaid, her fisherman sweetheart.

LINING UP NEW STORIES FOR FILMING.

Goldwyn Company Schedules Eight of Varied Hue; Six Pictures in Production.

Eight new stories have been purchased by the Goldwyn scenario department for early production. Vice-President Lehr and Paul Bern, scenario editor, in selecting these, have read hundreds of books and manuscripts.

Gouverneur Morris has just completed an original which bears the title "Always Warm and Green." Ruth Wightman is writing the continuity in collaboration with the author.

Although several of Kathleen Norris's stories have been screened, she is now working in a studio for the first time. She has written a story directly for the screen and declares she is fascinated with the work. She and Julien Josephson are collaborating on the scenario. The story, for the present, answers to the name of "The Happiest Night of Her Life," but this is not likely to be the release title.

"Brothers Under Their Skins," a magazine story by Peter B. Kyne, is being fitted to the screen by Grant Carpenter, playwright and scenarioist.

Interest attaches to the filming of Hall Caine's immortal novel, "The Christian," because of the announcement that the famous author will take passage from England next month. Charles Kenyon has already completed the scenario. It will be held for the author's final inspection and approval.

Rupert Hughes, so-called white hope of the silent drama, has written another original, which at this writing is known as "Remembrance." The success of his current productions has made him one of the outstanding figures in the industry.

Basil King, best remembered for "Earthbound," is again at the studio and is assisting in the production plans of his novel, "The Dust Flower," which, according to report, has no spooks in it. The author and Charles Kenyon are cutting the scenario pattern together.

Mary Roberts Rinehart has done something light and entertaining, it is said, in "Jane," which tells how a spoiled girl was tamed. Isabel Johnston is the scenarioist.

Katherine Newlin Burt, who established herself with picturegoers through her "Branding Iron" and "Snowblind," now has written another outdoor story, "The Summons," which is also to appear in novel form. J. G. Hawks is making the screen adaptation.

Six feature pictures are in production. They are Anzia Yezierska's "Hungry Hearts," directed by E. Mason Hopper, with Helen Ferguson and Bryant Washburn heading the cast; "Yellow men and Gold," by Gouverneur Morris, directed by Irvin Willat, with Helene Chadwick and Richard Dix; "Sent for Out," a Rupert Hughes story, directed by Alfred E. Green, with Colleen Moore and Ralph Graves; "What Ho — the Cook!" a Chinese fantasy from Gouverneur Morris's pen, directed by Rowland V. Lee, with Jack Abbe and Winter Blossom; "The City Feller," featuring Cullen Landis, directed by William Beaudine, and "The Octave of Claudius," by Barry Pain, directed by Wallace Worsley, with Lon Chaney, Jacqueline Logan and Raymond McKee.

EARTHQUAKE AND FLOOD TO THRILL.

CATASTROPHES OF NATURE IN TWO NEW FEATURE PRODUCTIONS.

Two pictures containing mighty spectacles of nature are in the formative stage and will be given to the public under the Robertson-Cole banner, it is announced.

The first to be released will be Louis J. Gasnier's production, "The Call of Home," adapted from George Agnew Chamberlain's novel, "Home." The story has a climax built around a flood in South America that sweeps whole villages before it and leaves a wake of disaster and desolation.

Mr. Gasnier took his company and a large staff of technical experts under W. L. Heywood, Robertson-Cole art director, to Yuma, Ariz., for the flood scenes. Arrangements were made to release a large volume of water impounded in the Colorado River regions and an actual flood was created for the picture.

"The Call of Home" includes in the cast Ramsey Wallace, Irene Rich, Leon Barry, Jobyna Ralston, Norma Nichols, Carl Stockdale, Emmett King, Margaret Mann, Genevieve Blinn, James C. Barrows, Sydney Franklin and Harry Lonsdale.

The second Robertson-Cole picture calling for a cataclysm is Sessue Hayakawa's "The Vermilion Pencil," from the story by Homer Lea. The climax here is an earthquake which swallows up part of a village.

The Robertson-Cole technical staff is now busy building the earthquake. Norman Dawn, Hayakawa's director, has been engaged the past week in giving screen tests to prospective members of the cast. "The Vermilion Pencil" is expected to be one of the best oriental spectacles since "Kismet," in which Otis Skinner made his screen debut.

GLOOM ADDED TO CAST MAKES MODERN TOUCH.

Enlarged and put into scenario form by Waldemar Young, George V. Hobart's play, "Experience," will be shown at the De Luxe Theater today and tomorrow.

The screen affords scope for greater detail in stories than does the stage, so those who have seen the play with enjoyment should find additional interest in the handling of the scenario. One valuable addition made to "Experience" in the screen version is the character of Gloom.

Gloom does not appear in the original play; he probably was not considered necessary by the author, for the piece was written before prohibition. But now, to be thoroughly up to date, Gloom must figure as the antithesis of Intoxication.

4th BIG WEEK of THRILLS

HAROLD LLOYD in "NEVER WEAKEN"



Put shock absorbers on your ribs—India rubber on your funny bone—all up your laugh tank—hold on to your seat and "Never Weaken."

Guaranteed to Be the Greatest Thrill Comedy Ever Made

Programme

1. Current Events in Motion.
2. Pathe Review.
3. Aesop's Fables.
4. Adventures of Bob and Bill. "The Mountain Lion"
5. Organ Solo.
6. Holman Day Production, "Brother to the Bear."
7. HAROLD LLOYD in "NEVER WEAKEN" His latest and greatest thrill comedy.

Worlds Premier Showing

SYMPHONY

BROADWAY AT 6TH.

STARTING TODAY

California THEATRE MAIN NEAR 8TH



BERNHARDT, MODJESKA, DUSE, ETHEL BARRYMORE, CLARA MORRIS, OLGA NETHERSOLE

and now

NAZIMOVA

in her supreme triumph

CAMILLE

Adapted by June Mathis from the DUMAS masterpiece

with Rudolph Valentino as Armand

PROGRAM

A Musical Treat

Eduardo Lejarazu, Baritone

Speria Castel, Contralto

Beatriz Pizzorni, Lyric Soprano

Ignacio del Castillo, Accompanist

Principals of the SONORA GRAND OPERA COMPANY

In an intimate prologue consisting of the principal selections from "La Traviata"

The operatization of Dumas' "Camille"

Miller's Main near Ninth

3rd Smashing Week!

Shakespeare and the Movies Seen Through the Eyes of the Funniest Man in America.

Guy Price, in the Herald:
"Every time Rogers comes into a scene there is a shout of laughter. It is one of the best comedies ever filmed."



Florence Lawrence, in the Examiner:
"The funniest thing Will Rogers ever has done, and never has he risen to the heights which this festive performance affords him."

Grace Kingsley, in the Times:
"It is a complete knockout. If you would spend a real joyous hour don't fail to see it."

Linton Wells, in the Record:
"One of the most screamingly funny comedies of recent years, which no one with a sense of humor should miss seeing."



He's a Ridin', Rompin', Roamin', Ropin' Romeo from Arizona

WILL ROGERS

in his greatest comedy hit ~

Doubling For Romeo

A Goldwyn Picture. Written by Elmer Rice, Will Rogers and Will Shakespeare. Directed by Clarence Badger.

Added Fun Feature "OH! BUDDY" The Latest Christie Comedy, with NEAL BURNS AND VERA STEDMAN

CONTINUOUS SHOWS FROM 11 A. M. TO 11 P. M. DAILY

Music :: Art :: Drama :: Dancing

Voice.

LOS ANGELES TRIO
MAY MacDONALD HOPE, Pianist
CALMON LUBOVISKI, Violinist
ILYA BRONSON, Violoncellist
Announces Six Chamber Music Concerts at the Ebell Club Auditorium on the Following Dates:
Monday Evenings—October 31st and November 28th, 1921.
January 9th, February 6th, March 13th and April 17th, 1922.
FOR INFORMATION call ELLIOT-RHODES CONCERT DIRECTION. Tel. 10032

California THEATER — **A MUSICAL TREAT**
Eduardo Lejarazu, Sperta Castel, Beatriz Pizzorni, Ignacio del Castillo, Principals of the Famous
SONORA GRAND OPERA COMPANY
In selections from "LA TRAVIATA" The operazzition of "Camille."

MIABELLE EVERETT, Voice
Studio, 1881 W. 25th St. Telephone 71671.
VOICES TRIED BY APPOINTMENT ONLY.

JAMES ANDERSON AMERICAN BARITONE
Res. 5823 Pasadena Ave. Phone Garvanza 61.

FANNY **LOTT** Concert--Recital--Teacher
Studio 710 S. Flower. Phone 63530, Mornings

Miss Myra Belle Vickers VOCAL TEACHER
Res. Studio, 1819 Morgan Place, Hollywood. Only teacher of the Metropolitan Quartet and Miss Mabelle Burch. Room 527 Music-Art Studio Bldg., Monday afternoon and evening. Phone 580129

IDA M. LEONARD THE SPEAKING VOICE
Interpretation of Literature
Reading Hours for Lovers of Literature.
Residence Studio, 2216 Fourth Avenue. Phone 72394.

Mme. Genevra Johnstone-Bishop VOCAL TEACHER
Oratorio Opera, Interpretation, Coaching, Musical Lecture, "The Passion Play," Now Booking. 477 S. Carondelet St., Wilshire 5373. 408 Music-Arts Studio. Phone 10983.

Norma Rockhold Robbins Teacher of Singing.
Returned from 3 years' Professional Work in New York City.
For appointments apply 615 S. Hobart Blvd. Telephone Wil. 786.

THE JOHN SMALLMAN STUDIOS NOW OPEN
Professionals Taught. Coach in Oratorio. Tuition $5 per half hour.
Appointments should be made with Mrs. H. O. Joseph, Secretary, 830 Music-Art Studio Building. Telephone 10983.

Madam Sprotte School of Vocal Art
New Location—7th Floor, Tajo Bldg.
For Information Telephone 74164 Before 9 A.M.

Ray de Ville School of Opera
Announces opening Los Angeles Studio. Private and class lessons. Specializing in Stage Technique. Singers inexperienced in acting coached for operatic debut. Reception hours Tues. and Fri. 2 p.m. Studio, 742 Music-Art Studio Bldg., 233 South Broadway.

Pearl **COLE-McMULLEN** DRAMATIC SOPRANO
TEACHER OF SINGING—AVAILABLE FOR ENGAGEMENTS
Studio, 344 Music-Arts Studio Bldg. Tues. & Fri. P.M. Phone 10982 Res. Phone 587278.

BERTHA WINSLOW **VAUGHN** VOICE STUDIOS
Open for Summer Course.
Studios, 1234 S. Figueroa, Egan Dramatic School. Phone 74979.

ROSA ST. EMBER, Soprano
Endorsed by America's leading impresario as authority on tone. Residence Studio, 1939 Arlington Ave. Majestic Theater Studio, 815. Pico 1523. Phone secretary for audition.

Beatrice **de TROOST** SOPRANO
Only serious and talented students accepted. Repertoire in French, Italian, Russian, English. Studios, 704 Majestic Theater Building. 63478.

THE HEARTT-DREYFUS STUDIOS
Studio, Gamut Club Bldg., 1044 S. Hope St., Phone 65437. Voice and Modern Languages. Res., 823 S. Bonsle Brae, Wil. 5390.

Thomas Taylor Drill TEACHER OF SINGING
Has Placed Many Artist Pupils on Concert and Operatic Stage.
STUDIOS, 750-60 Music-Arts Bldg. Studio Phone 10982. Residence Phone 28829.

Music and Art Schools.

WALLIS SCHOOL OF DRAMATIC ART — New Location: TED SHAWN BUILDING, 836 S. Grand Ave. Trains for Stage, Screen, Platform, by a System in Play Form. (Booklet Mailed Free.) Patronized by its GRADUATES: CHARLES RAY, DORIS MAY, GLEN ANDERS, CHESTER CONKLIN and others.

THE OTIS ART INSTITUTE A School of Fine and Applied Art
Day and Evening Classes
For information and catalogue apply to E. Rocco Shrader, Acting Managing Director. 51542.

DAVIS MUSICAL COLLEGE PIANO, VOICE, VIOLIN, HARMONY and All Orchestral Instruments.
604 MAJESTIC THEATER BUILDING. Phone 63869
LOUISE CAROLA DAVIS, Soprano. Available for Concert.

Organ Recitals. Successful Church and Theater Organ Instruction.
ALBERT TUFTS CONCERT ORGANIST
Lessons 31 and 32. Residence Studio, 1135 West 27th Street. Phone 232-97.

THE EGAN SCHOOL of Motion-Picture Acting
Endorsed by the most eminent producers. Patrick Calhoun, director. Classes, 6 lessons, twenty dollars—Mondays and Thursdays, 2:30 p.m., and Tuesdays and Fridays, 7:30 p.m. Private tuition daily. Apply to the registrar for booklet. THE EGAN LITTLE THEATER BLDG. Phone 60571—1324 S. Figueroa St., Los Angeles.

Piano.

Dunning School of Improved Music Study
(Established in 1919)
Opened for enrollment September 6th.
Isabel M. Tone, Normal Teacher. Studio, 409 Grand View St. Phone 258801.

GRACE ADELE **FREEBEY** ACCOMPANIST—COACH—PIANO INSTRUCTION
"O Golden Sun" and other songs, available G. Schirmer, Los Angeles-New York. Studio, 1500 S. Figueroa St. 27158, 23410. Res. Phone, 82969.

Brass Instruments

A DROP IN SAXOPHONES
C Soprano, silver, gold bell, pearl keys and case, $126.
C Melody sax., same finish, $145; Eb Alto sax. $126.
Bb Tenor sax., $105; Conn Eb Baritone sax., $145. Lessons included.
BEHM & MELVIN, 321 S. Bdwy., with Barnes.

SLIDE TROMBONE
Learn to play the trombone with Chas. E. Stacy, formerly of Boston, teacher of Ralph Corey, soloist of Sousa's Band, and others. Studio, 1607 S. Ardmore. WE. 6501.

Mandolins, Guitars, Banjos

Mrs. F. Cadieux Allen Soloist and Teacher
Guitar, Mandolin, Banjo, Hawaiian Steel Guitar, Ukulele and Tenor Banjo. Thorough instruction from beginning up to professional playing. Studio, 679-680 Walker Auditorium, 720 S. Grand Ave. Main 1184, 9 a.m. to 9 p.m., except Sun.

J. E. HENNING, Master Banjoist
Teacher of Standard and Tenor Banjo, Guitar, Mandolin, Hawaiian Steel Guitar and Ukulele. Did you hear him play? "He makes the Banjo talk." Open evenings, 204 Music-Art Studio Bldg. Phone 10982. Res. W. 6929.

BANJO Finger playing. Mandolin Orchestra and Duo Guitar. Songs and Solos. 25 Years Boston's leading teacher. Pupils first prize winners at Teachers' convention.
FRED MARTIN, Room 211 Music-Art Studio Bldg. Phone 10982. Hours 10-5.

Music Publishers and Composers

Music Teachers!
Broken Edition of teaching material, unexcelled for melodious melodies, now on sale at the Music Dept., Fifth St. Store.

MUSICAL.

SEASON UNDER WAY.

INSTRUMENTAL CONCERTS ARE PRIME ATTRACTION.

With instrumental programs holding chief sway, the new musical season is beginning to gather interest for lovers of the lyrical art. The first Philharmonic concerts have stimulated the taste for forthcoming events, in which small ensemble and orchestral programs occupy a chief place.

The first popular concert by the Philharmonic Orchestra will be given this afternoon. This will be followed Friday afternoon and Saturday evening of this week with the second pair of symphony programs. Mme. Ernestine Schumann-Heink will be soloist.

The first concert by the Los Angeles Trio is to take place tomorrow evening. Soon the new Ensemble Moderne will make its debut. These are prominent affairs in the realm of chamber music.

Further interest will be lent to the present week by the appearance of Jascha Heifetz, who is the first artist to visit this season.

Philharmonic Pop Today.

The first popular program of the Philharmonic Orchestra, with Walter Henry Rothwell, conductor, will be presented this afternoon at the Auditorium. Mr. Rothwell has taken great pains to select a program that will appeal not only to the patrons of the symphony concerts, but to those more interested in concerts of a popular nature. The numbers are "Pomp and Circumstance," the Military March No. 4 by Elgar; the ballet music from "The Cid," by Massenet; the Gluck-Mottl "Dance of the Blessed Spirits," with flute obligato, "Rustling of Spring," by Sinding-Sitt, and introduction to Act III from "Lohengrin," by Wagner, and the arias sung by Mrs. Lela Johnstone, mezzo-soprano, "Amour Viens Aider" from "Samson and Delilah" and "Plus Grand Dans Son Obscurite" from "Queen of Sheba," with the program concluding with a Strauss overture, "The Bat."

On the second symphony program Friday afternoon and Saturday evening, the Philharmonic Orchestra, with Walter Henry Rothwell conducting and Mme. Schumann-Heink as soloist, there will be given Dvorak's Symphony No. 5 in E Minor, Opus 95, "From the New World." It will be remembered that this same work was selected by Conductor Rothwell to first introduce the Philharmonic Orchestra to Los Angeles at its concert two years ago. The improvement of the organization, it is said, will be easy to discern on the repetition.

Mme. Schumann-Heink has selected for her solos an aria from "Samson and Delilah," "My Heart at Thy Sweet Voice," and the recitative "Now, Vitellia," and rondo "Never Shall Hymen" from "Titus," by Mozart.

Other numbers making up the program are Liszt's Symphonic Poem No. 2, "Tasso, Lamento e Trionfo," and rhapsody, "Espana," by Chabrier.

This will be the first time the Liszt poem has been done at these concerts.

In "Mikado" Production.

Miss Ruth Hutchinson, soprano, has been selected to sing the leading role in "The Mikado," the opera to be given November 26 at Santa Monica, by W. G. Stewart, on the opening of the new municipal auditorium. Tuesday evening Miss Hutchinson sang at the Elks' Club Building for the Civic and Philanthropic organization. Saturday evening she was soloist on the program for the Three Arts Club.

Lesbian Trio.

An interesting program was presented by the Lesbian trio at the Ansonia Apartments, Thursday evening. This was the first of a series of recitals to be given by this new organization under the management of Jessie Weimar.

Those appearing on the program were Ruth Ellis Miller, soprano; Elsie Manion, violinist, and Meldon Schen, pianist.

Opens Opera Course.

Ray De Ville, formerly of New York City, leading tenor under the management of Charles Frohman, Klaw & Erlanger, Shubert and others, has opened a school for the study of opera in the Music-Arts Building. Mr. De Ville specializes in stage technique and operatic training, it is announced.

Benefit Recital.

Patrick O'Neil, Irish tenor, gave a program of interest at the Holy Cross Church recently for the benefit of the building fund of the church.

Among the musicians who appeared were Mr. O'Neil, in a group of Irish songs, Alice Mackenzie, mezzo-soprano, who sang a group of darky classics in costume, Conchita Chevez, soprano, and Almond Orlinkoff, Russian violinist.

Joins Music Colony.

Among the newcomers to the musical colony this season is Doris Struble, who has just completed a two years' concert tour of Australia and New Zealand, where she appeared as joint soloist with the English prima donna, Carrie Lanceley. Her most notable appearances were at the Royal Theater in Sydney, N. S. W., and the town halls of Melbourne, Victoria, Brisbane and Queensland.

Miss Struble, who is a graduate of Columbia College of Dramatic Art in New York and a vocal pupil of Oscar Saenger, besides being a pianist, has combined all of her accomplishments and gives pianologues.

While in New Zealand, she witnessed many of the native ceremonials and learned some of their songs. These songs have a rhythm entirely their own and Miss Struble interprets them with originality, it is said.

Sing at City Club.

Melba French Barr, soprano, and John Smallman were the soloists at the Men's City Club luncheon Friday. Miss Barr gave "When Clovis Sleeps," by Samuel, "Lullaby" Cyril Scott and with Mr. Smallman, "I Feel Thy Angel Spirit," by Hoffman. Mr. Smallman also gave a group of French songs.

Before Glendora Club.

Leontine Redon, mezzo-soprano, will present a program before the Woman's Club of Glendora Tuesday. She will be assisted by Viola Wasterlain, violinist, and Mina Hellekson, pianist.

Returns from Vacation.

Edith Grimes, pupil of Estelle Heartt-Dreyfus and winner of the State contest for young professionals held under the auspices of the music club federation of California, has spent the summer in Helena, Mont. While there she was engaged to sing at the Shrine Mid-Summer Ceremonial Concert, at several private musicales and both the Rotary and Kewanis clubs.

In addition to her concert activities, Miss Grimes created the title role in an operetta, "The Moon Maid." She has recently returned to resume her studies in the Heartt-Dreyfus studios.

Community Chorus.

The Hollywood Community Chorus will present its regular program Tuesday evening. Carrie Jacobs Bond will have charge, and will feature the song writer, Mrs. Cecil Ellis, who will render her own numbers.

Unusual Study.

The unsual experience of studying under the direction of a teacher who was closely associated with Richard Wagner, the composer, was enjoyed by F. X. Arens, who has lately come to this city to institute a course in vocal coaching. The teacher in question was Prof. Julius Hey and exponent of bel canto as it applies to expressive diction and intensity of dramatic delivery, demanded by the modern music dramas.

Prof. Hey acted as vocal expert in the preparation of singers for their unaccustomed task at the Bayreuth Festivals. Later he was engaged in the same capacity for the proposed Bayreuth School of Music by Wagner, but the scheme never reached fruition because of the death of the great composer.

Mr. Arens was recommended by Prof. Hey as vocal teacher at a large school of music in Berlin upon his graduation. He held this post until his return to America.

In his own instruction Mr. Arens exemplifies many of the principles advocated by Prof. Hey, it is stated.

Sir Henry at Worcester.

Sir Henry Heyman, well-known musician of San Francisco, was among those in attendance at the Worcester Musical Festival, at which the cantata, "The Pilgrim's Progress" by Edgard Stillman-Kelley was presented. Sir Henry's wide acquaintance with musicians brought him into popular light at the festival, and local dailies contained accounts of his experiences.

Pupils' Matinees.

Saturday matinees, featuring music, dancing and recitations are given each week by the pupils of the Abbott Dramatic School. Among those taking part in recent programs were Muriel Lingford, Nellie Baker, Margaret Threadgold, Billy Tragler, Elizabeth Krogh, Vera Webster, Yvonne Page, Audrey Howell, Isabel Eleye, Margaret Veronee, Kathryn Orphan, La Verna Mae Abbott, Alma Payette, Doris Frame, Dorothy Gilbert, Isabel O'Brien and Iris Kuhnle.

Woman's Orchestra.

The Woman's Symphony Orchestra has changed the location of its rehearsals to Choral Hall in the Philharmonic Auditorium Building.

The organization now comprises fifty members, playing under the direction of Henry Schoenefeld.

Organist Plays.

Sibley G. Pease, organist, gave a recital last Friday evening on the new instrument at the First Presbyterian Church.

Frank E. Geiger, basso, assisted.

Opera Singers Here.

Four members of the Sonora Grand Opera Company, a Mexican organization, which has toured the East and Middle West, will appear to take part in the musical program this week at the California Theater. The Sonora company closed its season in Shreveport, La., and during the time of reorganization of the company for the regular season, the principal singers have been appearing in various cities in recital.

Those who will sing at the California Theater include Beatriz Pizzorni, dramatic soprano; Sperta Castel, contralto; Eduardo Lejarazu, baritone, and I. Del Castillo, at the piano.

Bringing the Charm of Melody and Harmony.



Olga Steeb, pianist



Richard Buhlig, pianist



Grace Wood Jess in costume recital



Mabel Garrison, soprano



Allen McQuhae, Irish tenor, who is making a tour of the West.

Irish Poems and Music.

Settings for verses by Kate Beirne O'Rourke will be respresented on a musical program to be given Thursday evening at the residence of Mrs. Thomas R. Cooper, formerly of New York City. Mrs. Lucille Gibson Pleasants, soprano, assisted by Mrs. J. W. Rowntree at the piano, will be soloist. Miss O'Rourke will read the libretto of the opera "Nadur," for which Brahm Van den Berg is composing the music.

At University.

Carolyn Aichin has been invited to teach at the summer session of the State University, at Berkeley again next year. The attendance was so large last summer that she will be given an assistant for the coming session, and the university will offer more courses in the theoretical department.

Federation Meeting.

The regular monthly meeting of the board of directors of the California Federation of Music Clubs will be held Wednesday morning in the Red Room of the City Club, Chapman Building. The meeting will be followed by a presidents' conference luncheon.

L'Ensemble Moderne.

Two compositions have been written by Arthur Foote for the first concert of L'Ensemble Moderne, comprising Henri De Busscher, oboe; Emil Ferir, viola; Blanche Rogers Lott, piano, and Mrs. Fern Fitzwater, soprano, to be given November 10 at Gamut Club Auditorium. The compositions are a Sarabande and a Rigaudon, especially suited to an aggregation of this type.

A Rhapsodie by Charles Martin Loeffler is also on the program. This is descriptive of a poem by Rollin, called "The Pool."

Costume Program.

After a prolonged arid period in the realm of the concert stage, the recital artists have returned with renewed vigor and variety.

Tuesday evening at the Gamut Club auditorium, Grace Wood Jess will present a costume recital. The art of this gifted American has a charm quite its own, combining as it does the dramatic with the music. Her program offers plantation melodies, Kentucky tunes, the Golden Legend from the French, Russian folk songs.

Heifetz Recital.

Jascha Heifetz, the Russian violinist, will play Friday evening at Philharmonic Auditorium.

Heifetz is one of the wonder-children of Russia, one of the many and undoubtedly most brilliant pupil of the Auer constellation. His training started when he was 3 years of age. He worked first with his father, later gaining admission to the Royal School of Music at Vilna.

He made his first public appearance at 6, playing the Mendelssohn concerto. At 9, after two years with Auer in Petrograd, he created a sensation by his public appearance as soloist with the orchestra at Paviovska.

He made his debut in America about two years ago.

Buhlig Series.

Richard Buhlig will commence his series of eight piano recitals the evening of November 13. All of them will be given at the Gamut Club auditorium.

The first program will offer the twenty-four preludes of Chopin, the B Flat Minor Sonata and twelve studies of Chopin.

Grace Wood Jess in Costume Recital On Musical Programs.

Garrison Soon.

Mabel Garrison, one of the most prominent members of the Metropolitan Opera roster of artists, will start the Philharmonic artist series November 15.

She will be accompanied by George Siemon, her husband, who is also well known personally as composer and coach.

Matinee Concerts.

Ernestine Schumann-Heink will start the matinee Philharmonic series, November 19. This series will include Reinald Werrenrath and Cecil Fanning, American baritones, the Chernlavsky Trio, violinist, 'cellist and pianist; Anna Paviowa and her ballet Russe, and a joint recital by Alice Gentle, recently heard here with the Scotti Opera Company, and Alfred Mirovitch, the Russian pianist. The last has just been heard in his first New York recital and has gained unstinted praise from the critics.

Staples's Pupils' Recital.

A recital by pupils of Mr. R. M. Staples, local violinist, was given last Tuesday evening at the home of Mr. and Mrs. Ben F. Grays, 876 Windsor Boulevard.

Those who took part in the program were Jack Pepper, George Pepper, Miss Beryl Kroeser, Miss Whilhelmina Kent, Dwight Mums, Miss Maybelle Mulcahill, Miss Florence Sawjer, Eugene Powers, Miss Sylvia Harding and Eugene Welves.

Music-Language Teacher Returns.

After a stay of three months in Venice, Mrs. Elizabeth Adams has returned to her school of music and languages at 1714 South Ardmore avenue, and expects to present some of her pupils in piano recital in the near future.

Takes Studio Here.

Gertrude Ray, highly thought of in Chicago as a teacher of voice and expression, has taken a studio in the Adams school, and will be heard in recital this winter.

Song Recital at Ebell.

Mary Louise Perry, soprano, will give a song recital at the Ebell clubhouse, Thursday evening. She will be assisted by Adelaide Trowbridge, piano; Karl M. Bright, violoncello, and A. M. Perry, violin.

The program will include "Ah! Sad Indeed My Heart" (Tschaikowsky;) "A Swan" (Grieg;) "The Fount of Bimini" (Cadman,) and "In the Silence of the Night" (Rachmaninoff.)

Historic Music Lecture.

Illustrated with songs of the period, a lecture and program, covering renaissance music from 1553 to 1643, has been prepared by Victor Carly, Kathleen Shippen and Viola Wasterlain. Mr. Carly is a dramatic baritone, Miss Shippen a pianist and Miss Wasterlain a young Belgian-American violinist of great promise.

As the second part of their joint recitals, these musicians have a musical sketch called, "The Concert Rehearsal," the scene of which is laid in the drawing-room of a modern hostess who is selecting a program for an evening entertainment. From numbers sung and played by the three artists she makes up her program.

Oratorio and Ensemble Classes.

Opportunity to study the methods used by the Metropolitan Opera Company is being offered students and teachers of Los Angeles. It is announced, by Maestro William Tyroler's classes in opera, oratorio and ensemble, which opened at the Ruysdael studios, Mason Opera-house Building, last week.

Maestro Tyroler's twelve years of experience with Giulio Setti at the Metropolitan establish him as an authority on ensemble training. The greatest danger in chorus singing lies in forcing immature voices. To guard against this, Mr. Ruysdael will himself hear every applicant, and accept only those who are vocally mature. Classes are limited to eight students.

Henry Foote Perrin Pupils.

The ninth recital of pupils of Henry Foote Perrin was given last night at Woolman Hall School, 341 East Washington street, Pasadena.

Among the most interesting of the numbers were a piano solo (Weber,) by Ruth Giltner, "Minuet" (Paderewski) by Alice Hickman, and song "In God's Garden" (Bond) by Natalie Jenkins.

The tenth of these recitals will be given Saturday evening, November 26 at the residence of Mrs. M. E. Spevey, 516 South Marengo avenue. The program will include "Humoresque" (Dvorak) played by Elsie M'e'e'r; "Rondo Capricioso" (Mendelssohn) by Ruth Turner, and "Rhapsodie" (Liszt) Ruth Turner.

Seasonal Recitals.

A program consisting of compositions by Bach, Chopin, Liszt, Palmgren, Debussy, Sinding, Friml, Grunn and Cadman was given recently by the pupils of Lewis A. Kerwin at his Majestic Theater studio.

Mr. Kerwin has lately been reappointed organist of the Knights of Columbus and the Ancient Order of Hibernians, and took a prominent part in the Columbus Day celebration. He is a teacher who strongly believes in combining pleasure with work, and his recitals usually possess some novel features suggested by the season. The next of these recitals will be a Thanksgiving party to be held November 25.

Los Angeles Trio Program.

The Los Angeles Trio, May MacDonald Hope, pianist Calmen Luboviski, violinist, and Ilya Bronson, violoncellist, will present their first program of the series tomorrow evening at Ebell Club auditorium. Their complete program follows: Trio No. 5, G major, W. A. Mozart. Trio G major Op. 1, Jan Brandst Buys (first time on Pacific Coast) second and third movement. Trio in A minor, Op. 50, Tschaikowsky.

DANCING GAINS FAVOR.

The method of dance training offered by Norma Gould in her own school is being exemplified by her assistant teachers this season in several schools of this city. Bertha Wardell is for the second year in charge of all dancing classes at the University of California, Southern Branch, where she prepares the young women for the pageant which Miss Gould directs each spring. Dorothy Lyndall is conducting the classes in the San Pedro School of Arts, and assisted in directing the Cabrillo pageant recently produced in San Pedro. Ruth Wilten is director of dancing at the Elliott School for Girls, where she has the opportunity of establishing the same high ideals of the Gould school. Margaret Case, present assistant to Miss Gould, conducts the dancing classes in the Ambassador school for small children, and Leah Wooton is director of the Arroyo Seco Playground.

BAD FOR THE EYES.

Oculists have often called attention to the fact that the eyes are easily fatigued by the reflection from white paper, especially when the surface is under a strong light. Since green is known to be the color most restful to the eyes, it is a common practice to use wall papers and draperies of that color in libraries and private studies. For writing paper, however, green is an unsatisfactory color. It imparts a reddish appearance to the writing and makes it hard to read. Yellow writing paper is not open to the same objection. In strong daylight it is softer than pure white paper, and in artificial light is not too dark. Black letters on a yellowish background show clear and distinct. Many mathematicians use yellow paper in figuring long and difficult calculations, and many writers have adopted it for manuscripts. It has the additional merit of cheapness.—[Indianapolis News.

Dancing.

CARL F. HORN'S NEW SCHOOL OF DANCING
936½ West Seventh Street
One block west of Figueroa. Phones 148978. Finest and best people. Dancing every afternoon and evening, by appointment. Most beautiful auditorium on the coast. Also Jazz Temple, N. W. Corner 8th and Broadway.

NORMA GOULD
Foremost Dance Instructor of the West
Studios, 1-23 Georgia St. and Ambassador Hotel. Phone 771114. Catalogue on request.

McAdam Normal School of Dancing
A school that has graduated 125 teachers. Normal course in Ballet, Italian and Imperial Russian Normal Work and Academic work for young men. Children a Specialty. Join our dancing comedy, motion picture and vaudeville classes. Branch studio in Beach Studio, 101 Music-Art Bldg., 233 S. Broadway.

Klever Kiddies

ABBOTT SCHOOL OF ARTISTIC DANCING
Classes for children and adults. Beginners limited to 6 to a class. Russian technique, $1.00 per lesson. Children's fancy dancing, $2.00 per month. Children between 4 and 7 years Tuesday, 3:30 to 4:30 p.m. Class, Saturday, 2 to 3 p.m.

Ernest Belcher's Celeste School of Ballet
BALLET, ORIENTAL, SLAVIC, GRECIAN, ESTHETIC, STAGE DANCING. 1200 S. FIGUEROA.

THE ORREA-WASKA SCHOOL OF DANCING
MADAME WASKA, Directrice (Late Casino de Paris and Theatre Moderne de Danse of Paris.) Russian Ballet—Toe—Character—Classic Daily. Children's Classes Wednesday and Saturday. Call or apply to the Secretary. Hours—9 a.m. to 6 p.m. 1231 La Brea.

Violin and String Instruments.

ZOELLNER QUARTET PUPILS ACCEPTED
Violin, Viola, Cello, Bass
1220 WINDSOR BLVD., LOS ANGELES

OSCAR SEILIN
Concert Violinist and Instructor
Has resumed his teaching at his studio, 1731 S. Figueroa St.

Dramatic Expression.

Eleanor Miller School of Expression
A School in the Gardens. Dramatic Art, Public Reading, Pageantry—all forms of Expressional Art. Languages—Voice—Violin—Piano. A School that is different. Hollywood and Pasadena. Address 281 Oakland Ave. Open Sept. 6th.

Bureau of Information.

The Times Information Bureau
Do you wish to know the address of a certain person or business house? The TIMES Information Bureau keeps a list of addresses and telephone numbers. Also suggested helps to the housewife. Information on any subject connected with the city's resources suggestions may be had which may be helpful to you, gratis. Address, write or call THE TIMES Information Bureau, Broadway. Telephone, Pico 100 and 10031.

ing immature voices. To
st this, Mr. Ruysdael will
r every applicant, and
those who are vocally
nes are limited to eight.

THE HELPING HAND.

"Now for that fifth cent
Because
Be sitting a good deal in a
world."

e Perrin Pupils.

a recital of pupils of
e Perrin was given last
coolman Hall School, 381
ington street, Pasadena.
he most interesting of
s were a piano solo
Ruth Giltner, "Minuet"
l) by Alice Hickman, and
od's Garden" (Bond) by
kins.
n of these recitals will
turday evening, Novem-
the residence of Mrs. M.
316 South Marengo ave-
rogram will include "Hu-
Dvorak) played by Elsie
"Rondo Capriccioso
n) by Ruth Turner, and
(Liszt) Ruth Turner.

ctials.

n consisting of com-
Bach, Chopin, Liszt,
Debussy, Sinding, Friml,
Cadman was given re-
the pupils of Lewis A.
his Majestic Theater

is has lately been reap-
nalist of the Knights of
d the Ancient Order of
and took a prominent
Columbus Day celebra-
a teacher who strong-
in combining pleasure
and his recitals usually
e novel features sur-
e season. The next of
e will be a Thanksgiv-
be held November 25.

Trio Program.

ngeles Trio, May Mac-
, pianist Calmon Lubo-
, and Ilya Bronson,
will present their first
the series tomorrow
ibell Club auditorium.
ete program follows:
major, W. A. Mozart.
r Op. 1, Jan Brandst
ims on Pacific Coast)
third movement. Trio
Op. 50, Tschaikowsky.

G GAINS FAVOR.

d of dance training of-
rma Gould in her own
ng exemplified by her
chers this season in
s of this city. Bertha
r the second year in
dancing classes at the
f California, Southern
e she prepares the
for the pageant which
rects each spring. Dor-
is conducting the
San Pedro School of
isted in directing the
ant recently produced
Ruth Wilton is direc-
e at the Elliott School
ers she has the oppor-
blishing the same high
Gould school. Mar-
ent assistant to Miss
ts the dancing classes
ader school for small
Leah Wooton is di-
Arroyo Seco Play-

OR THE EYES.

e often called attention
at the eyes are easily
a reflection from white
ly when the surface is
ng light. Since green
e the color most rest-
it is a common prac-
l papers and draperies
n libraries and private
writing paper, how-
an unsatisfactory color.
reddish appearance to
nd makes it hard to
writing paper is not
same objection. In
it is softer than pure
and in artificial light
e. Black letters on a
kground show clear
Many mathematicians
per in figuring long
lculations, and many
dopted it for manu-
he additional merit of
Indianapolis News.

Dancing.

CARL F. HORN'S
NEW SCHOOL OF DANCING
936½ West Seventh Street

A GOULD
Instructor of the West
St. and Ambassador Hotel.
Catalogue on request.

ormal School of Dancing

er Kiddies

OOL OF ARTISTIC DANCING

elcher's Celeste School of Dan

ORREA-WASKA SCHOOL OF DANCING

olin and String Instruments.

ER QUARTET

CAR SEILING

Dramatic Expression.

Miller School of Expression and Mak

Bureau of Information.

Times
rmation
reau

GOLETTO" TO BE SHOWN.

a," the Verdi opera in
Caruso scored much of his
rkest and which is per-
the best knowns and oftenest
of the Italian operas, will be
tion pictures at the Phil-
Auditorium this week.
ill be performances Tues-
day and Thursday aft-
and evenings and Saturday
intervening events are
pair of Philharmonic
and the Heifets recital Fri-

Italian producer who staged
at Torino, Italy, the
Hugo's "Le Roi S'Amuse,"
which the opera is based, se-
ne of the best dramatic
ducable in that country.
ds of the Duke, so often
Caruso, is taken by Siemor
Read. The difficult part
of Gilda is played by Signorina Liana
Haid, one of the most beautiful
women in Italy. Signor Ermanno
Gliska of the Carlo Felice, Florence,
has the title role.

The Romayne Superfilm Com-
pany, by whom the American re-
leases of the film are controlled,
will present the picture in a man-
ner which makes the production al-
most opera as well as photoplay—
the special feature being a vocal
quartet, which, as the drama pro-
gresses, will sing the principal
arias and concerted numbers, in-
cluding the always welcome quartet.
Carefully rehearsed music from the
orchestra will also follow the ac-
tion and add to the effect of the
play.

The singers are: Lucy Mers, co-
ratura; Margaret De Lamond, con-
traltо; Max H. Alexander, tenor,
and Earl Meeker, baritone.



Margaret De Lamond,
Contralto in quartet which will sing at presentation of film, "Rigoletto."

ARTIN NOW OPENS OWN MAIL.

gal status of Joe Martin,
ge-eating star, with refer-
the postoffice department
ntesting A. C. Stecker, the
ker at Universal. Stecker
ed opening Joe's mail every
several years and now
Chaney, postoffice inspec-
to know "how come."
ording to Mrs. Jones, it
the women's auxiliary to the
American Legion.

A soldier, whose hand was
dered practically useless by
nel, thought he would never be
to follow up his favorite
that of violin playing. He
gnarled and bent in by the
cords, were regarded as use-
of being used again. It is
work as this that Miss Jones
lights in. After two months
which she worked on the hand
after day, the fingers were some
an almost natural position.
delighted veteran is again able
fiddle to advantage and
The nurse expects the hand to
completely cured within a
time.

Gov. Miller of New York on a
cent tour through that
stopped in Amsterdam to
Scout medal for exceptional
on Charles Livermore, a boy
When Gordon Wakefield
was taken with cramps while
ming fifty feet from shore,
more, one of fifty boys at
the bank, jumped in and
the unconscious child in
depth was eight feet, and
tom muddy and full of weed.

Representative John Jacob
of Massachusetts, who was re-
peatedly mentioned as
diplomatic appointment
Harding administration,
member of Congress who
licly testified his willingness
in the reflected glory of
good deeds, and to be
"Mrs. Rogers's husband." Mr.
ers, who has a fascinating
ality, as well as an indepen-
tune, has been devoting her
time and means to making
pled soldier boys at
Hospital happy. She is
every day among "her boys"
ing them up with her
ence and attention,
staying long after dark.

Recently Representative
went out to escort her home
while waiting for her
the grounds. Suddenly he
fronted with a demand:
goes there?" The best
he could think of, and which
quite satisfactory to relieve
any further embarrassment,
"I'm Mrs. Rogers's
[Kansas City Star.

Word has reached
Pope Benedict XV lately
tribution of £40, through
Gasparri, to the Roman
the Prevention of Cruelty
mals. In addition, it is
Cardinal was directed to
ter condemning all waste
tion of animal life by
sportsmen who caused
ing to the victims by
similar devices.

NEWSPAPER MAN HERO.

Carl Laemmle has authorized pro-
duction at Universal City on a series
of short-reel features which will be
based upon the experiences of a
newspaper man on a metropolitan
daily. The series will be sent to the
screen as "Ned of the News." Albert
Russell will direct with Percy Pem-
broke in the featured role. "Ned of
the News" will travel out of "Cen-
tral" with the flying quadron of
police to give playgoers a thrill and
anyone who has any idea of the
hourly activities of the modern po-
lice reporter will anticipate speed
in the picture. The stories were
written by George Morgan under the
supervision of William Lord Wright,
chief of the serial and short-reel
feature departments at Universal
City, who was at one time a police
reporter in the West.

Stecker should cash the money order
in behalf of Universal it would take
Edwin Loeb and a whole battery
of famous corporation attorneys to
keep him out of the clink, and if he
doesn't cash them the sender is an-
noyed.

Most of Joe's mail comes from the
Spanish-American countries. The
most recent is from Maria Felicia
G. Zamora of Marti 90 Marianao,
Habana, who writes:

"Mr. Joe Martin: Admired
artist! Being devoted of your plays
at the moving pictures and having
also a great collection of pictures
of the stars of your excellent art,
I think my collection should be
notably beautified with yours and
will be very obliged to you if you
should send it to my address ex-
pressed below. Most sincerely"

Something Burning.

At a summer camp, two girls
shared an upstairs sleeping porch.

One, never having been very far
from the comforts of home, knew
very little about some of the "won-
ders" of nature.

Waking, one night, she became
aware of a most unusual odor. Sit-
ting up, she called out, "Mildred,
Mildred, I smell something burning!
I am going downstairs to
about it."

Experienced Mildred drawled, "Lie
down, Betty, and go to sleep. That's
nothing but a skunk."—[Indianap-
olis News.

GORGEOUS SETS IN GOTHAM PLAY.

(Continued from 35th Page.)

town cut off from produce by a
railroad strike where means are
adopted by one element of the town's
middle class to strike against the
strike.

Among the town institutions badly
disorganized by the transport tie-
up is the hospital. Young doctors
organize a service of motor truck
supply. They are listed as scabs
by the rail brotherhood, a truck
is ditched and young sawbones at
the wheel is given a largely attended
funeral. The counter strike of fel-
low doctors is a strife of the knife
and the pill.

Having gone this far with the ease
the town awakens. None dies for
lack of a prescription and, when the
inevitable situation arises in which
an eleventh-hour operation is neces-
sary to save the labor leader's wife
from death in childbirth, he puts a
convenient remark about love and
fraternity into the mouth of one of
his acting editors, and the curtain
falls while Anna, the maid, rushes
off stage left with towels, hot water
and the hero's tools.

However, this tardy mush does
not matter. The damage is already
done. And if ever there is a riot
in the Comedy Theater it will have
taken place before the play ends
at that third act moment when the
doctors draw up in a hollow square
at their side of the stage and cut
labor off from its medicine.

The audience I sat in was small
and distinctly pro-doctor. Faint
excitement prevailed when the
young medico delivered his anti-labor
speech.

WRECK WRECKS PLAY.

The awful train wreck in the first
act of "The Six-Fifty," the comedy
by Kate McLaurin, which has come
to the Hudson Theater, is a liberal
gesture by the management. My
guess is that Miss McLaurin never
hoped for so much wreck. Prob-
ably she merely wrote into her play
script something like this: "Small
boy enters kitchen door and shouts,
'D'ye hear that noise? The six-fifty
just ran off the tracks.'"

But the management is relent-
lessly generous. It has equipped
Miss McLaurin's meek comedy with
$1,000,000 (as they say in the movie
ads) worth of wreck. Lee Kugel is
kind, but he has half-killed "The
Six-Fifty" with his kindness.

The amusing mildness, a witty
mildness, which reminds of Clare
Kummer's receptive calm and the
unobtrusive power of Miss McLau-
rin's play are mangled by the
wreck.

Her story of people of two
worlds meeting in farmer Dan
Taylor's kitchen by the fortunate
accident of an open switch and do-
ing each other two worlds' of good
is delivered delicately in a manner
which is jeweled with fine little
reticences and shy trusts of
feminine humor.

Were it not for the monstrous
incident of the wreck of the first
act one could settle down com-
fortably to a pleasant evening with
a slightly garrulous but always en-
tertaining lady author. But the
wreck spoils all that. It breaks in
on the tea party like a bad accident
in the kitchen and bombs all taste
for tea away.

The clever actors of Miss
McLaurin's comedy pay no atten-
tion to the wreck. They ignore it
with a fine politeness. This is a cast
of gentle folk and they give you
Miss McLaurin's prose with
gracious, tactful skill.

Only Lillian Albertson who plays
the fretful, disappointed wife of
Farmer Taylor aggravates her part
unnecessarily. She drops a tear into
her larynx before the rise of the
curtain and gargles it for the rest
of the evening. The trick has the
cumulatively distressing effect of the
dripping of a bathroom water faucet
which will not quite close.

But this is the play's minor ail-
ment. Its real organic trouble is
that wreck. A manager may annoy
a good play by trying to produce
its $1,000,000 effect on 30 cents.
But he can completely hamstring a
good play when he creates a 30-
cent noise with $1,000,000 worth of
fireworks.

AMERICAN STARS FAVORED.

A contest to determine the most
popular picture stars in Norway,
Sweden and Denmark, conducted in
the public schools of the three coun-
tries, has been determined in favor
of the Paramount stars by a large
margin, according to information re-
ceived by E. E. Shauer, director of
the foreign department of the Fa-
mous Players-Lasky Corporation.
The leading American and European
film artists received many votes from
the young motion-picture enthusiasts,
Paramount winning first, second,
fifth and ninth places, in addition to
other honors. Wallace Reid was
the favorite of the Scandinavian pub-
lic by the judges when they had com-
pleted their arduous labors. Thomas
Meighan finished a strong second.
Karin Molander, a Danish actress,
third; Marjorie Daw fourth, and Dor-
othy Dalton fifth. Ninth place was
won by Elliott Dexter, who left re-
cently for London to appear in pic-
tures made in the studios of Famous
Players-Lasky British Producers,
Ltd.

NOR ALL YOUR TEARS.

By Joy Bennett.

O women of America! In all the
world most free,
How long will you remain in soul-
destroying apathy?
Have you no mission in these days,
no duty to fulfill?
You served your country in her
stress, that country needs you
still.

Have you forgotten war's black days,
those nights of bitter tears?
When broken hearts were agonized
by devastating fears?
The terrors of each morning's news,
the aching load of care-
Can you forget your sacred dead,
whose graves lie over there?

Wake from your idle dreams of
ease, of trifles gained and lost,
If there should be another war, on
you will fall the cost.
While politicians play with words,
and move their pawns at will,
Will you be dumb, while day by day
men learn new ways to kill?

O women of America! from every
clime and place,
Rise up and make your fierce de-
mand, forgetting creed or race;
And where each unknown hero
sleeps, at peace for evermore,
Let mothers, wives and sisters vow,
THERE SHALL BE NO MORE
WAR.

Couldn't Escape It.

The charwoman was lamenting
the fact that baldness was attacking
her son.

"But there!" she wound up, re-
signedly, "I s'pose e'll 'ave to put
up with it. 'Is father's bald and so
was 'is gran'father, and they do
say as it's airyditty."—[Edinburgh
Scotsman.

REPORT SHOWS EXTENT OF LEAGUE ACTIVITY.

LIBRARY COMMUNITY BUREAU AND CHILDREN'S THEATER ARE INCLUDED.

Much work of educational as well
as artistic and literary value has
been done in the past year by the
Los Angeles Center, Drama League
of America, according to the annual
report of the president, Mrs. W. W.
Burton.

Perhaps the most important ac-
tivity here has been the establish-
ment of a bureau of community
drama, which co-operates closely
with schools, colleges and all dra-
matic movements, both civic and
educational. This organization,
called the Drama League Service
Bureau, has been given great as-
sistance by Miss Marjorie Day of
the Los Angeles Community Service,
with whom it has co-operated in
making up reference files, sending
out lists and providing literature.

Another ambition which has been
realized successfully is the dra-
matic library. A children's com-
munity theater is now also in opera-
tion with great plans for the future.
The Drama League is also able to
report a membership of 330 active
and paid-up members.

Seven open meetings were held
by the league during the past year,
including a tea with Miss Rita Wei-
man as speaker and guest of honor,
and one at which Garnet Holme
spoke and gave interesting read-
ings.

There were two luncheons in the
course of the year, one for members
of the Los Angeles and Pasadena
drama league at the Ambassador
Hotel, attended by 250 guests, and
a special get-together luncheon for
members only.

Six special program meetings, nine
convenings of the play-reading sec-
tion and ten of the play-writing sec-
tion were held, the latter under the
direction of Mrs. Richard Ingalese.
Altogether thirty-seven meetings in
nine months indicate the activity
of the league. In the calendar
eighty-one performances from out-
side sources are reported, and the
league entertained during the year
more than forty guests of honor.

Future plans include a home for
the league, indorsement of a group
of community repertory players,
further evolution of the children's
theater, co-operation with the better
film movements, a ticket exchange
for students and the sending out of
lecturers.

LOCAL BANKER TALKS ON INFLUENCE OF ART.

Disclaiming any intention of
treating the subject from a tech-
nical standpoint, Orra E. Monette
gave a very stimulating talk on art
at a meeting of the Los Angeles
Art Center last Sunday evening.

Mr. Monette took for his text
a satirical picture entitled "The
Quick and the Dead," which ap-
peared recently in one of the local
papers. He pointed out that the
object of art is always the quicken-
ing of dead impulses and dead lives,
that from true art must result a
revitalizations of human relation-
ships and a new birth of human
hopes.

Rupert Hughes and Edmund Rus-
sell, both speakers and guests of
honor, expressed their entire ap-
proval, and spoke of the necessity
for an art center in Los Angeles.

The interesting program was in
charge of Madame Sprotte, and in-
cluded Myrtle Colby, George Willey,
Ann Thompson, Carolyn and Lysbeth
LeFevre, Rupert Hughes and Law-
rence Tibbets.

WRITERS ARE SOON TO ENTERTAIN.

The Writers, composed of creators
of photodrama whose common
quality is originality, are plan-
ning an entertainment at the
Ambassador; eight committees,
the names of whose members
alone have shone on silver sheets in
every land, are marshaling details
for the event already. Under the
generalship of Marion Fairfax,
chairman of the entertainment com-
mittee, subcommittees are operating
efficiently toward their goal.

The Writers' new clubhouse was
given a Halloween housewarming
last night with celebrities of screen-
land present. That was merely the
introduction to the pleasant home
of the story-tellers of the world, of-
ficials say. Evidence of their com-
bined powers of originality, talent
and entertainment are promised for
the night of December 1.

USEFUL INVENTIONS.

A French scientist has evolved a
system for rejuvenating used lubri-
cating oils.

A machine designed to accom-
pany music with harmonious light-
ing effects, has been invented by an
eastern artist.

For the instruction and education
of deaf mutes, inventions have just
been perfected, which visualize the
sound of human speech.

An imitation wool for filling mat-
tresses and pillows is being made
from cork in Spain.

The art of refining sugar and
making what is called loaf sugar
was invented by a Venetian citizen
toward the end of the fifteenth cen-
tury.

The most sensitive instrument yet
made is the bolometer, originally in-
vented by Langley, which is used
for measuring variations in the
radiation of heat. It registers to a
millionth of a degree.

An odd suggestion was recently
made as to conserving wheat. It
is proposed to crush or rough-grind
wheat, then soften with super-
heated steam and compress in hard
blocks and store until wanted,
when a simple crushing process
would fit it for flour manufac-
ture.

"Atomized" coal—different from
merely "powdered" coal because
very minutely divided—is a new
product that is finding important
uses. It is used for making a high-
grade paint and also as a substitute
for lamp-black in the manufacture
of ink. Another valuable employ-
ment for it is in "facing" foundry
molds, to give the surfaces a smooth
finish in preparation for castings.

TALLY'S BROADWAY
833 SOUTH BROADWAY
Shows at 11 A.M., 1, 3, 5, 7 and 9 P. M.
SECOND WEEK OF TRIUMPH
FOR THE SCREEN'S SENSATIONAL NEW STAR
POLA NEGRI
Read what the critics think of her:

Florence Lawrence, Examiner:
Pola Negri plays a modern Jazz tune on the hearts of her admirers.

Guy Price, Herald:
I feel justified in saying that Miss Negri is the biggest new figure on the silver sheet today. Her Carman is different from any you have ever seen.

Grace Kingsley, Times:
Pola Negri is without doubt the most fascinating personality on the screen today, besides being perhaps its best actress.

Monroe Lathrop, Express:
Miss Negri's Carmen is a tempestuous, intemperate gypsy girl, a magnetic, unmoral animal, a fierce-living, free-loving savage of capricious appetites and a consuming zest for satisfying them.



Superba
Broadway Between Fifth and Sixth
Carl Laemmle Presents
HOOT GIBSON
With the Ever Ready Smile
IN
"RED COURAGE"



MISSION Broadway at 9th
Starting Wednesday Nov. 2nd
MARY PICKFORD
Depicting
TWO ROLES—EACH THE GREATEST OF HER CAREER
in
"Little Lord Fauntleroy"



HER BIGGEST PRODUCTION—10 REELS OF CHARM
—RESERVE LOGES NOW—
Robyn Comes Direct From Carnegie Hall, New York
Los Angeles Debut!
WILLIAM ROBYN
THE NEW AMERICAN LYRIC TENOR
"A VICTOR ARTIST."
Robyn's Only Appearance in California!
Last times tuesday
DOUGLAS FAIRBANKS
in
"The THREE MUSKETEERS"

What Society is Doing, Enjoying, Planning on and Talking About.



R-A

Underwear

For Children

R. A. Underwear for children has the same wear, and fit as the women's garments.

It's comfortable warmth is a protection to health.

R. A. differs from ordinary children's underwear because it is cut to exactly fit the lines of a child's figure and because it wears for several seasons, if properly washed.

The back of the pants are made full, and special button holes keep the garment buttoned. The wide special gusset gives room and prevents gaping at the seat.

R. A. Underwear is made for children and women.

Medium and heavy weight cotton—unions and separate garments.

Ask Your Dealer

J. C. ROULETTE & SONS
HAGERSTOWN, MD.
Manufacturers of R. A. Underwear

No Bust Pads



NOW Use the National

"Bust developed 5 inches."—says Mrs. Allendorf.

"The first three weeks bust developed 3½ inches."—reports Dr. Swarthout.

Only Real Bust Developer

The National is the special Bust Developer Dr. C. S. Carr formerly recommended in the Physical Culture Magazine as the only safe, reliable method known for enlarging the bust in a natural way. Of this method Dr. Carr said:

"Indeed, it will bring about a development of the bust quite astonishing."

This has been proven over and over by those using the National. In reports sent us some have obtained as much as five inches development by following Dr. Carr's instructions, in using this wonderful invention.

Valuable Book FREE

If you want a beautiful, plump, full bust, write for our valuable book on bust development, containing the article by Dr. Carr, in which he tells specifically the causes of non-development and how the bust may be developed harmlessly to its most beautiful proportions. Sent free to every woman in need of development. If you wish book sent sealed, inclose 4c postage.

THE OLIVE COMPANY.
Dept. 53. Clarinda, Iowa.

YOU'RE BILIOUS! SICK, HEADACHY, TAKE CASCARETS



Get a 10-cent box now.

You have a dizzy sensation in your head, a bad taste in mouth, your eyes burn, skin is yellow, with dark rings under your eyes; your stomach is sour, gassy, upset. No wonder you feel miserable. Your system is full of bile and sour waste not properly passed off, and what you need is a cleaning up inside.

Cascarets work while you sleep; cleanse the stomach of sour, fermenting food and foul gases; take the excess bile from liver and carry out of the system all the constipated poison in bowels. A Cascaret tonight will straighten you out by morning.—[Advertisement.



REDLANDS.

The younger set of the city, which gave a number of beautiful dances last year, entertained at the Contemporary clubhouse with the first dance of the season on Friday evening, Mr. and Mrs. William Kincaid of Cucamonga being the chaperones. There were about sixty of the young couples present.

Mrs. Sarah Smith of Eureka street celebrated her seventy-fifth birthday anniversary during the week and was surprised by a number of her friends, who called in the evening.

The Misses Ollie and Inez Thorne entertained at the beautiful Thorne home on Cypress avenue in honor of their mother, the affair being a surprise. Those present were Mr. and Mrs. Fred Davis, Mr. and Mrs. L. F. Lever, Mrs. Sydney Hunt and daughter Julia, Mrs. B. G. Holmes and sons, Mrs. Charles Dostal and Mrs. Z. K. Smith.

There were about 300 present for the Halloween party given by the women of the Eastern Star. All the guests were in costume and were masked. Mrs. A. J. Hendrickson and Mrs. M. H. Fitzsimmons had costumes especially striking. Mrs. F. W. Davis had charge of the program. The high degree was put on by Dr. C. L. Curtiss with Philip Harris as the victim. Philip Goodwin, C. O. Nelson, Dale Chilson and Henry Hoffman surprised their friends with a real quartet. Miss Marjorie Waterman gave two readings and a Virginia Reel was danced by Mrs. O. F. Pugh, Mrs. Harry Nott, Mrs. Roy Hunsley, Mrs. W. H. Thorn, Mrs. Beas Waterman and Mrs. F. W. Alexander.

In honor of Mrs. Alfred Broughton of Sacramento and Mrs. Walter Broughton of Los Angeles, her house guests, Mrs. J. A. Page entertained with a tea at her home on Highland avenue.

Cards have just been received here announcing the wedding of Miss Evelyn Knapp, daughter of Mr. and Mrs. Rufus Knapp of Hollywood, to Jack L. Truss of Hollywood.

Mr. and Mrs. R. L. McIntosh and Mr. and Mrs. F. A. Apperiose celebrated their eighth wedding anniversary by entertaining a number of friends. Their guests were Helen Ford, Jack and Charles Felton, Mr. and Mrs. John McIntosh, Clifford Tiernay, Chester Fertig, Jack and Leonard McIntosh.

Mrs. Guy Stockton entertained with a tea in honor of Mrs. Harvey Cheney of Lafayette, Ind., who is leaving for her home after a pleasant stay in this city. Mrs. Ray Holmes of San Bernardino was an out-of-town guest.

Mrs. Dan Coombs entertained with a birthday party for her husband, her guests being Mr. and Mrs. W. N. Barlow, Mr. and Mrs. Oscar Smith, Mrs. Helen Smith, Rev. and Mrs. W. O. Waggener, Mr. and Mrs. Fred Coombs, Mrs. Cunningham and Miss Mildred Booker.

Miss Mary Brown, Mrs. James Eden and Mrs. W. E. Sloane entertained thirty-six young people with a Halloween party. Mrs. N. D. Hynson, dressed as a witch, told fortunes for the young people.

POMONA.

Mrs. Charles Hersmann, 1520 South Garey avenue, entertained the Bungalow Club Thursday afternoon and had as a special guest her daughter, Mrs. Leslie Price of Alhambra, who is visiting her for a few days.

Mr. and Mrs. L. H. Haskin, 286 Jefferson avenue, were hosts at a very delightful affair Thursday evening, entertaining members of the Ollo Club and special guests at a jolly Halloween party.

Mrs. C. W. Inglis of Milwaukee, Wis., was the complimented guest at an enjoyable affair given by Mrs. Ira Scofield and her daughter, Miss Maie Scofield, at their home on Orange avenue Wednesday afternoon.

Ebell Needlework section members had a delightful time at the home of Mrs. R. B. Hull, 1609 South Garey avenue, Friday afternoon.

The Misses Ruby Gants, Emma Wickersheim and Dorothea Benham were hostesses Saturday evening at a Halloween celebration taking place at the Gantz home, 330 Kenoak Drive.

Delightful hospitality dispensed by a trio of charming Southern women at the Ebell clubhouse Saturday afternoon was shared by a company of 250 guests, the occasion being a tea for which the hostesses were Mmes. C. C. Condit, C. C. Zilles and T. E. Guerin.

Miss Lillian Reynolds, daughter of Mr. and Mrs. H. P. Reynolds, of Washington avenue, entertained with a farewell party for Miss Rita Knight Saturday afternoon.

Mrs. Lee Brown, 486 Chester Place, was given a surprise housewarming Friday.

Meeting Monday afternoon at the home of Miss Helen Martin, 885 North Gibbs street, the Shakespeare Club had a very interesting and enjoyable time.

Mrs. Murray C. Goodell, 377 West Holt avenue, gave a delightful children's party Monday afternoon, entertaining in celebration of the fifth birthday anniversary of her small son, Russell Goodell.

FULLERTON.

One of the prettiest of Fullerton's social events recently was given Saturday night at the home of Mr. and Mrs. Joe Hiltscher, when their daughter, Josephine, entertained a large number of friends at a masquerade party. The house was attractively decorated with Japanese lanterns, flowers and foliage of which there was also improvised a huge arch under which the guests began the grand march introducing the terpsichorean pleasures of the evening. A program of delightful music was also enjoyed and elaborate refreshments were served by the hostess.

The presentation Thursday night of the musical comedy, "A Day at Coney Island," with an all-home talent cast resulted in an entertainment that was well worth while and which proved vastly diverting to the crowd that practically filled the high school auditorium. The enterprise was sponsored by the Ebell Club and directed by Carolyn Elinor Staley, who styles herself the "whirlwind director." The cast included seventy-five adults and 100 children. The stage settings were very pretty, the chorus and solo singing was tuneful and the various drills and marches in costume were colorful, particularly the Japanese swing scene, which closed the program with the entire cast appearing.

Rev. Mr. Messias, rector of the Anaheim Episcopal Church, was the principal speaker and guest of honor at the Parent-Teachers' Association held in the central grammar school in Fullerton Thursday. The program of the afternoon consisted of the following numbers: Reading by Victory Dupuy; two charming songs, "The Swallows" and "I Pass by Your Window," by Miss Shrode, accompanied on the piano by Miss Schaff; two delightful vocal numbers, "Lassie of Mine," with violin obbligation, and "The Rose in the Garden," by Miss Dorothy Browne, director of music in the grammar schools. Following an interesting and edifying address by Rev. Mr. Messias, refreshments were served in the domestic science room.

The social section of the Ebell Club spent one of the most enjoyable afternoons Saturday in recent months when Dr. Harriet Brigham told of her impressions of past war conditions in European countries from which she returned but recently. Other numbers on the program were provided by Miss Margaret Abel with a reading, and vocal solos by Mrs. Farley. Tea was served during the afternoon.

DELANO.

The Delano Woman's Club is working on plans for its bazaar to be held November 5 in the clubrooms of the American Legion post. Mrs. D. L. Sears is head of the committee on arrangements and the subcommittees are as follows: Mrs. R. A. Root, Mrs. H. B. Cameron and Mrs. E. Curtis Clark, food sale; Mrs. H. M. Schalwitz, Mrs. Irwin Dunkle, Jr., and Mrs. Rodney Bacon, fancy and novelty table; Mrs. Robert S. Smith, aprons; Mrs. John Upton and Mrs. John Maehl, candy; Mrs. L. A. Baker, Miss Ruth Wilkin and Miss Eskaleen Stewart, doughnuts and coffee. Mrs. Harry Hawley is president of the club.

The next regular meeting of the Parent-Teachers' Association will be held Friday night, November 4, at the grammar school. A committee composed of Miss Eskaleen Stewart, Miss Ruth Wilkin, Miss O'Riley, Mrs. J. A. Copeland and Mrs. E. Curtis Clark will prepare the program.

The parliamentary section of Delano Woman's Club met last Saturday afternoon at the home of Mrs. Robert D. Swarts. The afternoon was devoted to business, the reading of the section's constitution and the formulating of plans for the parliamentary drill to be given before the club proper at the high school on Saturday afternoon, the 29th inst.

The Masonic Social Club held its first autumn social in the Masonic Temple. There was a large attendance. All the contests and games of the evening were in keeping with the Halloween season. Refreshments were served. Those who took part in the program were Miss Ruth Wilkin, Miss Thelma Ammons, Miss Mary Bower, L. A. Baker and Miss Ruth Bower. The committee that arranged the entertainment included Miss Verna Bowhay, Miss Eleanor Zimmerman, Mrs. G. W. McClintick, J. K. Hamilton, L. A. Baker and Ward Robertson.

EAGLE.

The women of the Congregation Church will give a Harvest Home dinner Tuesday evening in the Women's Twentieth Century Clubhouse. The regular monthly dinners have become so popular that it has been necessary to secure a larger dining-room to accommodate the 250 guests, who have made reservations. Dr. George Kengott, moderator of the Congregational churches in this district, Dr. Carl S. Patton of the First Congregational Church of Los Angeles and G. P. Willey of Eagle Rock, are to be the speakers of the evening.

Mrs. G. E. Arbogast was hostess on Friday to the music section of the club. This was the first meeting of the season and included business meeting, program, social hour and refreshments. Twelve members and friends were present. Mrs. F. A. Yoeck accompanied by Mrs. Alvin Hamer and Miss Ladra Mattingly accompanied by Miss Langdon offered the musical program.

The serious overcrowding of the primary grades in Central school,



GROCERS WANT TO HELP LOWER FOOD COSTS

Not to Blame for H.C.L.

The idea that the rank and file of grocers throughout the country are boosting prices for the sake of realizing exorbitant profits is absolutely false.

Retail prices have gone up because the retailer has been compelled to put them up. The grocer has to pay more for his goods, more for rent, more for clerks' salaries; consequently, must charge more.

Shortage of raw materials, of productive labor and a demand that has far outstripped production are the direct causes of present-day prices. As a rule, the grocer is transacting business on the same percentage of profit as in the days of low selling prices.

Grocers depend upon you for a livelihood. They know just as you know that to cheat in any way, shape or form, would kill their trade outright. Common sense says that no intelligent grocer will attempt to "kite" prices beyond legitimate profits. He can't afford to.

BUSINESS NOT A BED OF ROSES

For Man Behind Counter

Because of a scant supply the grocer often has serious trouble in procuring merchandise. He has to stand the sharp cut of complaints from buyers because of high costs. He all too frequently is blamed, when absolutely blameless. And is not, on a whole, making a wider margin of net profit than he did when conditions were normal, trade better satisfied and business transactions decidedly more pleasant.

The grocer is your servant. He is in business to serve your requirements. He doesn't make you a slave to high costs. He is in exactly the same boat you are in. He sells goods you want and ask for. He must meet your demands or get out of business. He has no choice in the matter. He can't go contrary to your wishes.

The consumer can do more towards restoring prices to normal levels than the grocer can. This can be accomplished with positive certainty by buying only food products of sound value and proven economy. Careless buying and rank extravagance are unquestionably vital factors in maintenance of high costs.

When a consumer forces a grocer to sell a sixty-five-cent article where a thirty-five-cent article would answer the purpose equally well he is encouraging production of high priced goods of short value and hampering the manufacture of food products of sound value and fair prices. On the other hand, when the consumer insists on goods of inferior worth he is inviting inevitable waste that stands for loss rather than economy. In such occurrences the consumer, not the grocer, is at fault. For, remember, the grocer must give you what you want despite the fact that he would rather supply your requirements with goods of sterling value at a minimum cost.

FOOD PRODUCTS

Of Utmost Purity and Food Value

If you will but consult your grocer regarding the true values of different grades of goods, you most assuredly will increase the purchasing power of your dollars and strike straight at one of the main roots of high costs by weeding out extravagance.

What the buyer demands more than any other one thing determines the market price of commodities of all sorts. If you demand full-value foods, insist upon having them, you will get them and at legitimate prices. Persistent demand for top-price goods of questionable value will then be sharply curtailed and production stimulated in lines of maximum merit. And with this increased production will come lower costs, just as sure as day follows night.

The solution of the problem so far as the consumer is concerned is simply this: select only proudcts of recognized value, sold at lowest prices permissible under present conditions—eliminate waste—don't encourage the production of price-heavy products—co-operate with your grocer—don't lose sight of the fact that he must cater to your wishes. Your demand for the right type of goods is the best means at your command to straighten out topsy-turvy conditions which are a burden to the conscientious manufacturer, the square-dealing grocer and the consumer who are putting forth every effort under the sun to reduce the high cost of production, high cost of merchandising and high cost of living.

Mr. John A. Ulman, President of the National Retail Grocers' Association of the United States, an eminent authority on food values and intimately acquainted with manufacturing and marketing conditions, urges close co-operation between retailer and consumer and careful discrimination in the selection of merchandise—as a means of restoring prices to normal and promoting the distribution of the best grade of goods.

CALUMET BAKING POWDER

Sold by all Fair-dealing Grocers

HIGHEST AWARD GIVEN CALUMET BAKING POWDER WORLD'S PURE FOOD EXPOSITION

PARIS EXPOSITION



Your grocer deals with thousands of buyers. If the merchandise he sells is not satisfactory, he *hears* about it—customers complain. If buyers are pleased he hears about *that*.

In this way, *experience* shows him the real worth of the goods he sells. He knows *absolutely* which brands give greatest satisfaction—have greatest merit.

That's why grocers everywhere, not only sell but also strongly recommend Calumet Baking Powder. They have confidence in it. They know it satisfies better than any other make, because of the satisfaction *expressed* by users.

They have faith in the organization back of the product. They are acquainted with the high standards of manufacture—the perfect purity of materials—the extreme care in production.

They know that Calumet will never disappoint the housewife—*because* it always has been and always will be the same grade—*the best.*

Used by Millions of Housewives Familiar with True Values



Calumet Baking Powder can't fail to make a reduction in baking costs—in living costs. Because *it* never fails.

It is the most dependable leavener made—for it is made in a way that does away with all uncertainty. Every baking is certain to be properly leavened, finely grained, feathery light and wholesome.

Makes Most Palatable and Sweetest of Foods

It is the most economical of baking powders. You save when you buy it—moderate in price. You save when you use it—has more than the ordinary leavening strength, therefore, you use less. You save materials it is used with—no spoiled bakings—nothing wasted or thrown away.

Made in the largest, best equipped and most sanitary baking powder factories in the world. Used by more *Housewives*, Domestic Scientists, Chefs, Restaurants, Hotels and Railroads than any other brand.



Contains only such ingredients as have been officially approved by U. S. Food Authorities.

Proved best—most economical by millions of tests. Order a can. Get greatest value at least cost. A baking powder you *can* depend on because it has demonstrated its superiority through thirty years of use.

A pound can of Calumet contains full 16 oz. Some baking powders come in 12 oz. cans instead of 16 oz. cans. Be sure you get a pound when you want it.

About.

The regular monthly become so popular en necessary to secure -room to accommodate , who have made res- r. George Kengott, the Congregational hts district, Dr. Carl e First Congregational e Angeles and G. P. le Rock, are to be the e evening.

Arbogast was hostess the music section of s was the first meet- on and included busi- program, social hour nts. Twelve members ere present. Mrs. F. ccompanied by Mrs. and Miss Ladra Mat- anied by Miss Langdon usical program.

overcrowding of the s in Central school,



ET
ER
ocers



usewife — *because*

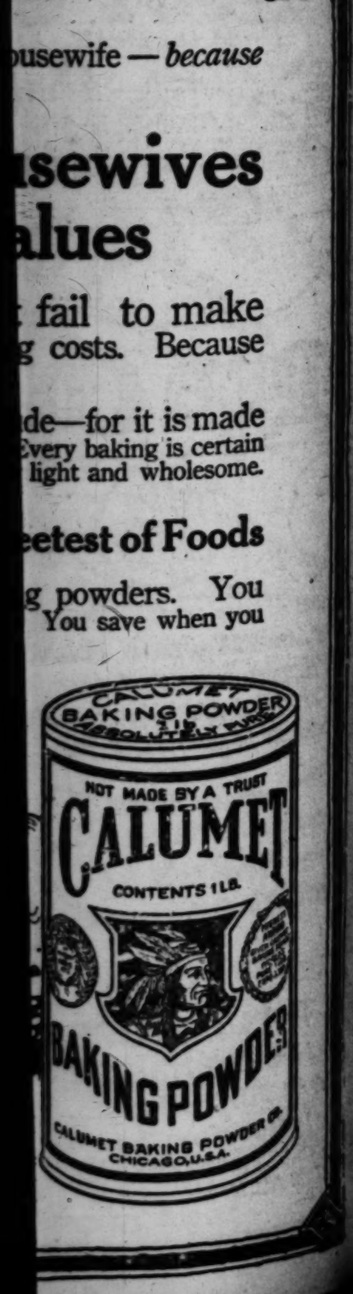
usewives
alues

t fail to make
g costs. Because

de—for it is made
Every baking is certain
light and wholesome.

etest of Foods

g powders. You
You save when you



OCIETY.

ending the holding of half day is expected to be relieved ninety days when, according holders, the new primary will be completed.

Clifford Visher entertained ung friends with a Halloween on Saturday.

Women's Twentieth Century held its regular business meet- Monday at 1.30 o'clock. Mrs. Williams gave an interesting of Main Street" and Mrs. E. Ellis gave current events. Archibald Fisk discussed ns for Women." The musical was offered by Virgil on the violin with Miss Rockwisch at the piano.

The Woman's Improvement held its second meeting since mer vacation, Tuesday aft- Mrs. Robert J. Burdette of was the speaker of the A large audience was to hear the message of vital which she brought to Her theme was "Back to the One of the strong points Burdette brought out was that impossible for the women of to shut themselves in from outside world. Every club, small has an influence ei- for good or bad. They affect ters across the water just as the lawlessness of the standard of those countries ding the young people over the vividly portrayed the of more serious club life. the women to read and good literature. Standards must be elevated and jazz ed before we can raise the of public entertainment. are responsible for their 's amusements.

members of the Eastern Star their families were pleasantly ined Monday evening when a party was given in their The decorations were most ef- and quite in keeping with season. Following a short ntertaining program the guests ited to amuse themselves various games, fortune telling, a late hour refreshments of doughnuts and apples were

Corona Country Club was a ace Saturday evening when of ghosts and witches con- at the clubhouse to hold nual pow-wow. Those at- were attired in old clothes ed as goblins and every of the witches was visited the evening. This social af- proved to be one of the most ing and enjoyable of the and will long be remem- by those present.

and Mrs. Deon A. Crew were to the Night Bridge Club evening. Three tables en- Auction Bridge until a late The rooms were artistically with varicolored zinnias chrysanthemums. Refreshments and sandwiches and heavenly were served.

ELD.

celebration of the twen- anniversary of their marriage, and Mrs. C. E. Baer enter- at a family dinner recently. was graced the center of the the garden flowers and pot- were also used in decora- It was discovered during the of the dinner that one of the of Mr. and Mrs. Baer is reserving a piece of the wed- cake, which was baked for, the reception twenty years ago. number of friends were invited in the after-dinner hours, which passed informally. Out-of- guests were Mr. and Mrs. Baer and Mr. and Mrs. Lu- all of Los Angeles.

W. F. Cunningham was to the Ladies' Auxiliary of Conductors for an after- cards. Miss Catherine of Santa Monica, who is the guest of Mrs. A. J. Fowler, the honor guest. The rooms ded with a tasteful arrange- of autumn flowers and ferns. conclusion of play the hostess refreshments.

A. Hanson entertained of the E.M.B. Club and husbands this week. This or- is now beginning its season, meeting bi-monthly luncheon, with a social meet- each month. The evening was with five hundred, at which were won by Earl Harris, C. F. Moore, Ed Moore and Daly. The hostess served

Earl Bailey, 601 South Union gave a Halloween party evening, in honor of the of her small daughter The Halloween spirit was in the decorations, jack-o- corn stalks and black cats in all the rooms. The table was centered with a Jack Horner" pie, which a pretty gift for each jolly evening was spent youngsters, playing the games to the season.

ERA.

Tuesday at the home of Mr. Mrs. Archie Burrows are Mrs. parents, Mr. and Mrs. of Hanford. Tuesday night and Mrs. D. S. Wallace enter- for them informally.

members of the Tuesday Club the L. H. Durleys a house- on Monday evening, the having recently moved into newly purchased residence on street. The evening was also a farewell for Mrs. D. S. , who has left for Chi- where she will remain until the Christmas holidays.

Arthur Pefley entertained dinner Monday evening honor- Mrs. Greever, who is leaving for Turlock to reside, and Miss , who will shortly make a to Canada.

Halloween party was one Shirley Clark, little daughter Guthrie Clarks, had for a small friends at the Clark home on Monday after-

Mildred Ward entertained schoolgirl and schoolboy at a jolly Halloween party held at the home of her par- Mr. and Mrs. James Ward.

of the nicest parties of re- was the one which Mr. James Dunn and Mr. and George Johnson gave for a gathering of their friends. party was at the Dunn home, the beautifully decorated dahlias and chrysanthemums. hundred was the game of the eight tables playing.

and Mrs. Billy Neel enter- with a duck dinner on Thurs- evening.

before R. N. Haydon left for City to attend the national of the American Legion. Haydons entertained with a for eight.

"Bullock's Closes Saturday at One o'Clock Every Saturday Throughout the Year" Bullocks Los Angeles "ONE O'CLOCK SATURDAYS" Bullocks Los Angeles "ONE O'CLOCK SATURDAYS" Bullocks Los Angeles "Bullock's Closes Saturday at One o'Clock Every Saturday Throughout the Year"

100 Women's New Dresses—Bullock's $39.50



"What do I think of them? Every one should be eagerly purchased—Monday!"

—One Hundred Women's Wonderful New Silk and Wool Dresses for a wonderful Sale at Bullock's—commencing at 9 a. m.—Monday.

—One hundred new dresses—in sizes 34 to 44 inclusive—that have never been shown before—One hundred specially purchased dresses that have hardly had time to acquaint themselves with the Southland since their flying trip from the Fashion Marts.

—Only one hundred dresses—of Canton Crepe—of Satin-Back Crepe—of luxurious Velvet—of Duvetyne—of Poiret Twill and of Tricotine, with brown, navy, henna and black predominating.

—Dresses in the Fall modes women have found irresistible

—including the new straight lines in long waisted ideas.

—Dresses trimmed with Lacquered braid, silk braid, with Cobochon beads—some even with the vivid threads of Chinese Embroidery.

—And the Sleeves!—Sleeves as styleful as Fashion's graceful line! "Jenny Sleeves," "Belle Sleeves" and short sleeves—new sleeve innovations to conjure happy exclamations from delighted women.

—Monday—Bullock's Third Floor Garment Sections have prepared a wonderful Sale of one hundred Women's new dresses—at the special price of $39.50—and you should step from the elevators at 9 a.m. to share to the utmost.



INTERESTING

—"MERRY CHRISTMAS"—It will soon be here. It is a very "interesting" topic at Bullock's now as preparations become more noticeable.

"One o'Clock Saturdays"

—THE "HOOVER" helps to make merry days all the year in anyone's home. It takes the drudgery out of house cleaning. It is a very efficient vacuum sweeper that beats as it sweeps as it cleans. The special Bullock Payment Plan brings the "Hoover" right into line for the Christmas Gift.

"One o'Clock Saturdays"

CHINESE RUGS are particularly desirable in dining rooms, for they conform so delightfully with antique furniture, very much used now. One finds many Chinese Rugs on Bullock's Sixth Floor.

"One o'Clock Saturdays"

Christmas atmosphere is felt in the Needlework Classes on the Balcony at Bullock's. Folks are so busy on Christmas Gifts, you know. You ought to enroll. Complementary instruction in fancy Needlework.

"One o'Clock Saturdays"

Take home a box of Betty Bolton Candy. It is at Bullock's Art Needlework and Gift Store and comments are that "it is the best you ever tasted." Many people have already ordered Betty Bolton Candy, for Christmas.

"One o'Clock Saturdays"

BRADDETTE suggests all sorts of subtle Mess, doesn't it? It is the name of a beautiful material carried exclusively by Bullock's; it has the qualities of Georgette. Second Floor.

"I Am Going to Make a Mess Cloth Dress for Myself," said little Mrs. Smith, busily cutting and snipping. "Where did you get that charming material?" asked her neighbor. "They call it Terry Cloth in the Drapery Section at Bullock's, but I saw the same thing in a wonderful imported sports dress and the material was Mess Cloth, they said, and well, I shall have a wonderful dress whatever it may be called." Find Terry Cloth on the Sixth Floor.

"One o'Clock Saturdays"

Cold Mornings—and the hands of the boy on the wheel are apt to feel the chill. Get him a pair of Boys' Gauntlet Gloves. And his mother is very likely to appreciate a pair also—if she likes to work in her garden. Fifth Floor.

"One o'Clock Saturdays"

—Only Eight Weeks till Christmas. Are you getting ready?

Bullock's $45.00 Suits

—Designed to keep the faith with Bullock customers for integrity of workmanship and materials—for style and beauty of line.

—*Suits of Duvet de Laine and Tricotine, with good Linings.*

—Bullock's Suits at $45.00, sizes 34 to 44, are a satisfying specialization that women who prefer the meticulous exactness of the tailored suit should know about.

—At Bullock's—Women's Garment Section—Third Floor.

See the New Imports in

Jewelry

—No wonder there is a daily gale of delighted "Oh's" in Bullock's Jewelry Section on the First Floor.

—For here the spirit of Christmas sparkles from the fire and glow of the new Imports Bullock's has so thoughtfully selected abroad for the Holiday Season.

Necklaces of—

—*Real Amethyst*
—*Real Lapis Lazuli*
—*Real Rose Quartz*
—*Real Onyx*

—and necklaces of Rock Crystal as well as uncut crystal combined with amethyst or topaz rondelles—Necklaces of amazonite; of Amber—oh—so many, many stones and varieties of color.

—Surely Ali Baba's Treasure Cavern could offer no richer suggestions for Christmas!

—First Floor.

Flannelette Gowns $1.25

—these are the quality and weight of gowns most women prefer. Pink, or blue striping—with or without collars. The minute you unfold one of these gowns you will be pleased with the width through the body and with the generous length.

—*Flannelette Gowns $1.45* include the extra sizes.
—*Heavy Flannelette Gowns $1.95*
—*Pajama-Fastening Gowns $2.25*
—*Gowns of Imported Flannelette $3.95*
—*One-Piece Flannelette Pajamas $2.95 to $3.95*
—white and colors.
—*2-Piece Flannelette Pajamas $1.95 to $3.95*
—in colors and $3.95 in white.
—*Flannelette Petticoats 65c*
—Short lengths—drawstring tops—six inch ruffle on bottom.
—Fourth Floor.

"Athena" Knit Underwear

—the knit underwear name to conjure with—it is *tailored* to fit!

—Athena Knit Underwear comes in such a complete range of styles and fabrics—

—If you want long sleeves or short sleeves, high neck or low neck, long knee or knee length garments or suits or various combinations of the different styles—if you want light weight, medium weight, or heavy weight; part wool or all wool—get "Athena"—

Athena Union Suits

Merino—High neck, long sleeves, ankle length; or Dutch neck, elbow sleeves, ankle length; or low neck, no sleeves, knee or ankle length—Sizes 34 to 38—*$3.00;* 40 to 44, *$3.50.*
—*Soft Cotton*—Sizes 34 to 38, *$1.75;* 40 to 44, *$2.00.*
—*Medium Cotton*—Sizes 34 to 38, *$2.00;* 40 to 44—*$2.25.*
—Fourth Floor.

For Christmas Lounge Robes

Corduroy at $1.00 Yard

—33 to 36 inches wide in Tobacco, Copenhagen, Cerise, Old Rose, Pink, American Beauty, Tan, Gold, Apricot, Gray, Nile, Orchid, White. Narrow or wide wale—at $1.00 yd.

Popular Beacon Bath Robing

—in an extensive range of colors and patterns—27-inch, 75c 36-inch, 95c. Fancy cords to match *at; 50c.* Second Floor.

Outing Flannel at 15c Yd.

—2000 yards white and fancy 36 inch Outing—an Echo from a great purchase consummated for a sale some weeks ago—Second Floor.

What Unusual Hats $12.45!

—THAT'S WHAT YOU WILL SAY MONDAY—FOR BULLOCK'S MILLINERY SECTION HAS TAKEN DECIDED REDUCTIONS ON CERTAIN "DRESS" AND STREET HATS FOR THE LAST OF OCTOBER.

—HATS OF VELVET, AND COMBINATIONS OF VELVET AND SATIN—OF HATTER'S PLUSH, TRIMMED WITH OSTRICH, WITH CIRE RIBBON—WITH BRIGHT FLOWERS.

—LARGE HATS—SMALL HATS—HATS WITH SMALL DROOPING BRIMS—AND TURBAN HATS. HATS IN BLACK, BROWN, NAVY AND A FEW BRIGHT COLORS.

—VERY SPECIALLY PRICED—MONDAY—AT $12.45.

—A Feature for Monday

Jersey Silk Petticoats, $4.85

—Jersey silk of fine quality and texture with plaited ruffles in Oriental color combinations. This character of silken petticoats is the first requisite for the Fall Costume.

—Included in this Monday feature are models whose foundation colors are the popular shades of Fall. Should one prefer them in plain colors throughout—Bullock's New Negligee Section—for Monday—has provided a complete assortment, at the feature price of $4.85—Fourth Floor.

Here Are Inexpensive Pongee Blouses, $3.95 and $4.95



—Pongee blouses are increasingly popular—especially the models with Peter Pan Collars and with the double plaited edge on collar and cuffs and down the tailored fastening of the front.

—Another popular Peter Pan Collar model is edged with fagoting on collar and cuffs and down fastening of front.

—The New Pongee Blouses at Bullock's feature a square neck roll collar with the plaited edge, and with the tucked vest front and neat black bow that gives promise of popularity. Another, with V-neck and tucked front and plaited edge on collar and cuffs and yet another with the two-in-one collar, that can be worn either low or high, has fancy button fastening.

—And all pongee Blouses in Bullock's Section are made of firm pongee, free of dressing—Third Floor.

Lovely Imported Sweaters

—Bullock's chose these sweaters abroad at the source of their designing and manufacture. Unless you have visited Bullock's Sweater Section on the Fourth Floor very recently—the pleasure of seeing the great variety and wonderful quality of these carefully selected imports should be yours Monday—

—Raglan Sleeve Models in ribbed designs with contrasting colored stripes around the bottom. Short styles—and long styles also in ribbed weave, with Tuxedo collars and long sashes. Sweaters whose coloring is black, gray, black and white, henna, rose, navy and color combinations develop the apogee of artistic charm in costuming.

—*"So Different Sweaters"*—therefore individual in color—in weave and in style—imported direct by Bullock's from England and the artistic looms of France—make it worth your while to shop on Bullock's Fourth Floor—Monday.

Beaded Bags at $11.50



—plus 40c war tax. New Beaded bags with tortoise shell frames. Bags created of fine beads—Fine for Christmas.

And No Two Alike in Design!

—Beaded bags lined with an excellent quality of silk.

—*Fringed*—beaded bags if you please, with mirror and coin purse!—

—Beaded Bags that possess every requisite for a joyously acceptable Christmas Gift—Monday at the special price of $11.50, war tax 40c.—First Floor.

Don't Merely Wear Gloves

Wear Perrin Gloves

—Because Perrin Gloves are those famous French Kid Gloves designed by French Artist Glove Makers who have solved the problems of fingers and fit—Don't merely wear gloves wear Perrin gloves—Because Perrin Gloves are an inspiration, and good gloves for women to wear at regular prices.

—V. Perrin et Cie are as scrupulous in the selection of kid skins as they are in the selection of glove makers.

When Bullock's Can Advertise

Perrin Kid Gloves at $2.35

—Then the phrase "Don't merely wear gloves, wear Perrin Gloves" becomes still more apropos. Two clasp, pique sewn, self or two toned, heavily embroidered backs. Brown, Beaver, Mode and Gray—not all sizes in each color—$2.35 pair.—First Floor.

The People and Their Daily Troubles

DOROTHY DIX TALKS



Coming Up To Expectations.

BY DOROTHY DIX.

I was trying to comfort an old woman whom death had robbed of the husband with whom she had lived in almost idyllic happiness for nearly fifty years.

"You were such a wonderful wife to him," I said to her. "Only a few weeks before he died he said to me that you were one of God's own noble women and how blessed he had been in having you for a life companion."

"Ah," she replied, "John always thought the best of me and so I had to give him the best that was in me. It would have amazed him so to find out that I could be petty and mean, and little that I had to be big. It would have horrified him so to see me give way to my temper and act like a shrew that I learned to control myself.

"Why, I even learned how to cook and keep a budget, and be thrifty and economical, because he married me under the delusion that I would be a good manager and know how to run my end of the partnership as well as he ran his.

"He always made me feel that he expected great thing of me, that I would always do the right thing in every situation; that I would have courage and wisdom, and patience, and I tried not to disappoint him. We all make an effort to live up to our blue china, you know.

"He always thought the best of me, and so I gave him the best that was in me."

I wonder if that is not the real secret of how to make marriage a success? I wonder if husbands and wives, who only look for the gold in each other, don't find the precious metal instead of dross? I wonder if in every human being there is not both an angel and a devil, and if the one does not come forth that we summon.

Certain it is that most husbands and wives seem to believe the worst of each other, and to call forth what is most disagreeable in each other's natures. The average married couple live in a state of perpetual bickering over trifles. Apparently neither one ever expects the other one to do the right thing under any circumstances, and they spend their time criticising each other, and dwelling on each other's shortcomings.

Compliments in the family circle would cause the recipient to fall dead with surprise. Secretly the husband may still admire his wife, but he would die before he would tell her so. At the bottom of her soul a woman may think her husband a giant among other men, but wild horses could not drag the admission from her. Each feels it to be the sacred duty of a husband or wife to be an expert hammer wielder, and not a salve spreader.

The man has listened to his wife recite the litany of his faults until he feels that she regards him as a poor, miserable, make-shift of a man, who will never make a success of life, and who is stingy, and tyrannical, to boot. The woman has had her husband tell her so often that she is a fool, and a bad manager, and wasteful and extravagant, and that she muddles a story when she tries to tell it, and has the outlook of a hen, that she thinks that he regards her as a failure as a women, and doesn't expect any more of her than he would of a half-wit.

And this induces in the man and the women a what's-the-use attitude towards matrimony, which is the most demoralizing thing that could happen to it. The man says what's the use of my trying to be a good husband, and a good provider for my family, when all the thanks I get at home is criticism because I don't do better. The woman says what's the use of my denying myself things that I want in order to save, and do my cooking and sewing to make a comfortable home when all the reward that I get is a knock from my husband.

So both slump, and both are very apt to come to justify the evil expectations of the other. One might as well be killed for a sheep as a lamb and if one is going to be blamed, anyway, one might as well have the game as the name.

The jealous and suspicious wife, who is always watching her husband and keeping tab on him, and who reads wrong into his most innocent relationship with other women, will inevitably drive him into justifying her belief of him. The man who will not give his wife a dollar to spend, or trust her out of his sight, may rest assured that in the end she will outwit him and deceive him, and be as false as he expects her to be. But there are not many men and women who do not repay faith with faith, and who are not true to those who trust them.

Praise is more potent than blame. The thing that we try hardest to do is the thing we excel in, the thing we know we will be extolled for doing. The people we take most pains to please are those who love and admire us. We make every effort to increase their good opinion, but our enemies and critics may go hang for all of us. We do not put ourselves out to propitiate them because no matter what we do they are going to lambast us anyway.

We all try to be what people expect us to be. We give the best that is in us to those who expect the best, and that is worth remembering, married people.

LETTERS TO "THE TIMES."

Says It's Useless.

LOS ANGELES, Oct. 27.—[To the Editor of The Times:] I am a much traveled man, was born, and lived in Boston many years, and if Miss Smith had not stated in her letter in the Times of the 24th inst. that she was from there, I would never have believed it, for she refers to an elevator as a lift, a term seldom used in this country and uses the word lady, instead of woman the former being commonly used in this State, and the latter, a much stronger word to my mind, in New England. As to giving up seats in public conveyances, it is very rare that a feeble or elderly person finds it necessary to stand in this city, and they are the only kind of people for whom seats should be given up, and the courtesy should apply to both sexes. As for taking off hats in elevators, it is a rare thing to be seen in New York or Boston, except in hotels, and personally I think it an absurd custom to pull off one's hat in a hurry because a woman has stepped into the elevator, as it is in reality a passageway in a building, and should be classed with the hallways.

Perhaps we do not show as much courtesy toward the opposite sex as our forefathers did, and the reason may be that the present modes of dress and coiffure may have something to do with it, not to forget the complexions that are contained in a box.

C. M. CLOUGH.

Can the Stool Pigeons.

LOS ANGELES, Oct. 28.—[To the Editor of The Times:] Let us hope we get 500 new police and that the Times will encourage Chief Jones to retire 500 stool pigeons. Chief Jones wants to do right. He tried to abolish the purity squad which is known as the stool squad. When stools are used by reformers they are called investigators. If we want to get rid of evil we must destroy it where we find it. One of O'Leary's stools was arrested, with his wife, for bootlegging. He told on others. It's the same, dope fiends, burglars and all thieves. One class of thieves and lawbreakers is immune because they tell on the other fellow. It's an endless chain of crime. When the Volstead Vamp wasn't vamping druggists she was consorting with Japs and Chinese. The stools are the very lowest type of criminal, and they are developed by the yellow press and reformers. Judge Davis of San Diego put a stop to it there also Secretary Denby stopped it in the Navy.

A. L. STOKES.

What Ails Him?

LOS ANGELES, Oct. 25.—[To the Editor of The Times:] Since beer has become a medicine and can be had from the drug store upon a physician's prescription, will you kindly inform me what the symptoms are that will cause the physician to prescribe beer? I've been quite sick since reading that beer could be had, twenty-four bottles in a lump, with a doctor's prescription. I fear to go to my doctor for this prescription because I may answer his questions in such a way that he will prescribe castor oil, so please give me the right dope.

A few years ago beer was a poison but all of a sudden it becomes a medicine—a great white star through a rift of clouds on a night of darkness. Bully! What I need is the recipe for fooling the doctor and if you will make the same public it may be a star of hope eternal in the mental firmament of millions more of your readers.

In the past our sickness and ailment were alleviated with Lydia Pinkham, Nature's Remedy and even with Boots Leggings and though we lived through I am satisfied that I will die now, and leave a widow and orphan dependent upon charity, if I don't succeed in getting at least twenty-four bottles of Eastside inside pretty pronto. I am satisfied that I will have to commit perjury to obtain it, and likely the rest of the world will likewise, but the law must be observed and I want to hear the song of men and maidens, singing "The Harvest Moon" once more before that kind old nurse comes and rocks me to sleep.

If I need a doctor's prescription to obtain the medicine known as beer, why is it that I do not need one to obtain all other medicines? Does it not appeal to you that there is a great deal of graft in this medicine? Tribute to the doctor—tribute to the retail druggist—tribute to the wholesaler—tribute to the distributor and God knows who else—I don't. When I need a dose of salts I go to the drug store and get it—why can't I go to the brewery and get it now? Graft, graft, and more of it. Perhaps it is just as well—it is only by making the people—the electors—suffer the consequences of their own legal folly, that they will ever be taught the rudiments of common sense. In every State in the Union we send a bunch of yaps—narrow-headed old stiffs and half-baked goslings to our legislative halls, who imagine themselves duly commissioned to reform mankind and regulate the universe, and the public pays the freight. Perhaps we'll wake up some day. O God, why sleep Thy thunderbolts?

JEROME CRAITE.

More About Cats.

LOS ANGELES, Oct. 23.—To the Editor of The Times:] Why not take better care of our expert rat killers and save ourselves all the trouble of having to "exterminate" rats?

For some hundreds of years the cat has been serving our interests loyally in protecting our property from rats and mice.

She can still be relied upon to do her work faithfully and well if given a fair chance, but her enemies have waged a most cruel war upon this dumb friend, with tales of her cruelty and treachery, in order to create public sentiment, but in spite of all this she seems to be holding her own, with new friends rallying to her cause.

It is a mistaken idea that cats need to be underfed in order to catch mice—the better fed the better work, as the better condition for work. Everything should be well fed, there is enough for all, and everything is entitled to food and shelter.

Ill will and enmity toward any animal are a blow to the teaching of justice and mercy and the moral effect upon children is to blunt these finer sentiments. The cat, from the question of both health and economics, should have her place in every home—she should be classed with the horse and the dog and be given the same kindly treatment.

N. H. DUNNING.

Notes a Change.

BUTTONWILLOW, Oct. 27.—[To the Editor of The Times:] I wish to call your attention, and also that of your readers, to the remarkable change that has come over the average man of late, regardless of his age, social, or financial standing. The change manifests itself in peevishness, bad temper, and what is commonly known as "blowouts" at some fancied grievance or insult. It is particularly noticeable among men employed in stores, offices, and factories. Women, who are the closest observers of men, have been commenting on the change, and especially the married women, no doubt a great number of them are worrying over it, fearing that they may be losing the love and affection of their husbands.

A married woman writing to a ladies' magazine states that she has watched the change gradually creeping over her husband during the past year, and accounts for it in this way. He had formed the habit of chewing cloves on his way home from work each day but had given up the habit a short time ago. Previous to that he was one of the most lovable of men, and always had a cheery smile and a kiss for herself and the kiddies when he opened the front door.

I believe that this strange malady afflicting men will soon disappear, now that we have gotten the initiative, referendum, recall, woman's suffrage, prohibition and home-brew.

ROBERT KERR.

GASOLINE ALLEY—SATURDAY ACTIVITIES.



QUESTIONS ANSWERED

[Any reader can get the answer to any question by writing The Los Angeles Times Information Bureau, Frederic J. Haskin, director, Washington, D. C. This offer applies strictly to information. The bureau cannot give advice on legal, medical and financial matters, nor will it undertake to settle domestic disputes. Write your question plainly and briefly, sign your name and address, and inclose 2 cents in stamps for return postage. Do not inclose letters for the bureau.]

Question: What is the largest equable year-round temperature found in the United States?

Answer: [illegible] found near the mouth of the Colorado River. The mean annual temperature is 72.2 degrees. The mean temperature for January is 57.2 degrees, and for July 87.2 degrees.

Q. In what parts of the world is the hard beak found?

A. The hard beak is found from Maine to Minnesota, and from Minnesota to Florida. This bird is known as the horsehead bird.

Q. Is it true that a tax in addition to [illegible] levied on all persons in this country [illegible]?

A. A head tax is levied on all people going from the United States to Mexico. It is necessary to have your head taxed before you have been paid. People coming into this country pay the head tax, and this may be returned to visitors remaining [illegible] days, who file with the immigration [illegible] rival in this country at a transit [illegible]



Real Raisin Bread

Add raisins to "the staff of life" and you have a perfect food

Let Children Vote

Offer them plain bread or *raisin* bread. See which they select and why

Some day, soon, do this:

Offer raisin bread and plain bread—side by side—to *your* boy or girl.

Note how the little hand at once selects the bread *with raisins*.

The flavor first attracts them—they know the deliciousness of raisins.

Unconsciously they know too that those raisins are *good for* them.

Every normal child craves sweets naturally and should *have* them. Here are *Nature's own* sweets—the kind they *should* have—*practically pre-digested* and rich in *vital iron*.

The iron builds up healthy blood—lasting vitality for play or study.

Children need but a small lot of iron daily, yet that need *is vital*.

Other healthful foods sometimes must be *forced* on children.

Not so raisin bread. Children choose it for themselves. Just try and see.

SUN-MAID RAISINS

Use Sun-Maid Raisins, made from California's finest table grapes—American raisins, processed and packed immaculately in a great modern California plant.

Seeded (seeds removed); Seedless (grown without seeds); Clusters (on the stem). Also a fine *ever-ready dessert*.

Raisins are cheaper by 30 per cent than formerly—see that you get plenty in your foods.

Mail the coupon for free book of tested recipes which describes 100 attractive ways to serve



Stewed Raisins

Serve for breakfast every morning and get your daily iron this way

Cover Sun-Maid Raisins with cold water and add a slice of lemon or orange. Place on fire; bring to a boil and allow to simmer for one hour. Sugar may be added but is not necessary, as Sun-Maid Stewed Raisins contain 75 per cent natural fruit sugar.



Raisin Pie

Men are quickly refreshed at night by a dessert like this

2 cups Sun-Maid Seeded Raisins
2 cups water
½ teaspoon salt
2 tablespoons lemon juice
1 tablespoon corn starch
1 teaspoon sugar

Wash the raisins, put in saucepan with 1 cup cold water and bring slowly to a boil. Add sugar, salt and corn starch, which has been mixed with ½ cup cold water. Boil 5 minutes, add lemon juice. Pour in pie tin which has been lined with crust, while hot cover; brush top with cold milk and bake in moderate oven until brown.

All measurements for these recipes are level.

Free We'll send 100 luscious raisin recipes in a *free book* to anyone who mails coupon.



CALIFORNIA ASSOCIATED RAISIN CO.
Membership 12,000 Growers
Dept. P-448-10, Fresno, Calif.

Delicious raisin bread and raisin pie are sold by bake shops and groceries everywhere. Buy of them to save baking at home. Real raisin bread is made with *lots of raisins*. Insist on it. First-class bakers do not stint.

Cut This Out and Send It

California Associated Raisin Co.
Dept. P-448-10, Fresno, Calif.

Please send me copy of your free book "Sun-Maid Recipes."

Name_____

Street_____

City_____ State_____



The Companionship of Health

The Debt Every Mother Owes to Her Children.

It Is the Health, Strength and Vitality of a Mother Which Makes the Happiness of a Home

There Are Countless Numbers of Mothers Who Are as Youthful in Spirit and Action as Their Boys and Girls

Their sports are her sports, their pleasures are her pleasures, and her health, vigor, and strong nerves keep her always ready to take part in their fun. By keeping her blood filled with iron she drives away the approach of signs of age and ill health—her brow is unmarked by the imprint of lines that weariness and nervousness bring—her body is erect, her flesh firm and her skin clear with all the freshness and charm of youth.

It is the happiness and well-being of the mother that gives home its true meaning—where the mother is nervous and irritable the home is clouded with a shadow that casts its darkness over husband and children. If these women only knew how quickly the state of their health is reflected in the whole nature and appearance of their children they would want to build themselves up into stronger, healthier women, better able physically to take an active interest in the welfare of their children and home.

In most cases mothers who have allowed themselves to become weak and generally run-down fail to realize the importance of building up reserve strength and energy by keeping their blood rich in iron. The strain of home cares and work cannot be borne by a woman unless she does feed her blood health-giving iron. It is the strong, healthy woman who can smile at the trials of life, for she has the strength and stamina to weather reverses and come thru a winner—and this is the kind of woman Nuxated Iron helps make.

When your blood is starving for iron no mere tonic or stimulants can put you right. Starving blood must have iron, the same as a starving person must have food; iron is red blood food and you must get iron to supply such food. But be sure the iron you take is organic iron, and not metallic iron, which most people usually take. Metallic iron is iron just as it comes from the action of strong acid on metal pieces of iron, and is therefore entirely different from organic iron. Organic iron is like the iron in human blood and like the iron in spinach, lentils and apples. It may be had from your druggist under the name of Nuxated Iron.

Nuxated Iron also contains a remarkable [illegible] brought to the attention of the French Academy of Medicine by the celebrated Dr. Rabin, which represents the principal chemical constituent of nerve living nerve force, FOR FEEDING THE NERVES, so that NUXATED IRON may be said to be both a BLOOD and a NERVE FOOD.

Over four million people annually are using Nuxated Iron. It will not injure the teeth nor upset the stomach. Your money will be refunded by the manufacturers if you do not obtain perfectly satisfactory results. Beware of substitutes. Always insist on having genuine organic iron—Nuxated Iron. Look for the letters NI on every tablet.



NUXATED IRON

"Bullock's Closes Saturday at One o'Clock Every Saturday Throughout the Year" Bullocks Los Angeles "ONE O'CLOCK SATURDAYS" Bullocks Los Angeles "ONE O'CLOCK SATURDAYS" Bullocks Los Angeles "Bullock's Closes Saturday at One o'Clock Every Saturday Throughout the Year"

Exactly Eight Weeks From Today—Christmas! Gift Opportunities are growing more and more important at Bullock's day by day. Watch the advertisements!

To Bullock's Comes "Circe" Velvet the Beautiful

—Chosen by Bullock's in France to be the leader among Velvets for the Functions of the Southland—and directly imported by Bullock's to be where its need is greatest—

—The gentle touch of a falling snowflake could not be softer than the touch of "Circe" Velvet—flaming tints of California sunsets were never more charming than the colors of "Circe" Velvet.

—"Circe" Velvet is an *"all-silk"* Velvet, manufactured under traditions of Quality and Beauty, and chosen by Bullock's in France, because of these and other attributes reflective of Bullock's own Ideals and the wants of women of the Southland. It is 38 and 39 inches wide and will go on sale at $10.00 a yard—Monday—

Here is a Brief List of Other Imported Silks that Were Personally Selected by Bullock's

—Brocaded Velvet on Georgette—a new idea in Brocades—one that is much more satisfactory than any of recent inception—it is on sale in many rich shades for afternoon wear—at $14.75 yard.

—Metallic Brocades—36 inches wide—you ought to see the wonderful color combination—what glorious sashes and trimmings they make—$16.75 yard.

—Brocaded Canton Crepe—all self colors in a wide range of lovely patterns—many new, rich shades to fascinate you—$5.00 yard; 40 inches wide.

—Brocaded Crepe de Chine—there is nothing more beautiful for Negligee—beautiful colorings and patterns—40 inch—at $4.50 yard.

—Brocaded Matelasse is another beautiful imported material—it comes in the dark street shades only—40 inches wide—at $5.75 yard.

—Novelty Jacquard Brocades are here in a wide range of designs—they lend rich inspiration for Christmas fancy work—36 inch—$4.00 to $8.75.

—Imported Omar Crepe—a fine wool back fabric with a pebbly satin face that fairly sparkles with beauty—in street shades only. 40 inch at $4.50 yard.

—Monday—a special Display and Selling of Bullock's Silk Importations—Second Floor.



Broadening the Scope of Bullock's Specialization of Service and Value in

Women's Footwear at $8.50

—Come three new styles—so good that they have been illustrated above and made the occasion for a special announcement.

—Any woman who has already discovered what a source of good value and style Bullock's $8.50 Shoe Specialization is, will at once recognize the importance of these new arrivals—

—First—a patent leather one-strap pump with military heel—at $8.50.

—Second—a patent leather one-strap Sandal with modified full toe and Spanish heel—$8.50. This in widths A, B and C only.

—Third—a black suede one-strap pump with trim little Junior French heel at $8.50.

—These are now the leaders in a wide range of other good styles and materials in this Bullock's Specialization of value and style in Women's Shoes at the attractive price of $8.50 a pair. See them Monday when they will make their initial appearance—at Bullock's Section of Style-Supreme Shoes for Women, Fourth Floor.

High School Girls' Fashions reach high attainments in

Velvet Dresses for High School Girls, as Low Priced as $19.50

—There are not a large number at this price because they are Dresses that have been very carefully chosen for their beauty and their utility for the High School Girl. They come in a group of the newest Dresses to arrive ranging in price from $19.50 to $49.50—good value and quality at any of their prices.

—They follow the styles of the Petite Frocks of those who consider themselves "Misses." Simple straight line effects or smart Jumper styles. Dainty embroidery, piping or krimmer trimming.

—Many a novel belt idea and some charming sleeve effects.

—All made of good quality costume velvet—in black, navy, brown and burgundy. Priced from $19.50 to $49.50. At Bullock's Section for High School Girls—Fourth Floor.

Here is a gift opportunity for the home makers!

Odd Chairs Reduced, $8.75

—This is to be a quick disposal. 22 odd dining room chairs finished in mahogany, American walnut and Jacobean oak—seats covered in tapestry or leather. At a very much reduced price of $8.75 each.

Odd Chairs, $12.50

—28 odd dining room chairs in mahogany, American Walnut and Jacobean oak. Seats covered in tapestry and leather. Arm chairs and side chairs. Special clearaway at $12.50.

End Tables, $11.75

—28 Mahogany finished end tables with magazine rack combination for quick disposal at $11.75 each. Buy them to give as Christmas Gifts. The prices are low.

—Monday—at Bullock's Furniture Section—Seventh Floor.

Men's Bath Robes, $5.00

—Getting right into the middle of Winter Values for men—and Christmas values, too, because they are assembling and going forward day by day in Bullock's Men's Store—



—Fine, warm Bath Robes at $5.00. Made with close fitting collars in a wide range of colors and pretty designs. Sizes medium, large and small.

—At $7.50 there are some Men's Blanket Bath Robes equally attractive in value, trimmed with cord and having convertible collars and border at lower edge.

Big Sweaters for Men are $10

—And such sweaters they are! Fine heavy Shaker weave. Ruff-neck collars. Slip-over and coat styles in many good colors. They have the knitted-in pockets that cannot pull out. Every stitch in them speaks of quality and value at $10.00 each.

—The Coat Sweaters of fine woolen weave priced at $4.50 and $6.00 are growing in popularity. They are being worn for golf and are ideal. In heather mixtures. Sizes 36 to 46.

600 Men's Flannel Night Gowns $2.00

—Made with Military collar and French neck. Have tape trimmings at button holes. Made of fine quality Amoskeag Flannel in most attractive colorings and patterns. Sizes 15, 16, 17, 18 and 19. Chuck full of comfort and value—at $2.00 each.

Bullock's Men's Winter Underwear Ready

—Union Suits of Vassar make, in wool and wool mixed fabrics. All full fashioned to fit without bagging or binding. Also fine two-piece Underwear for winter wear. Made well with seams taped for wear. Just look at the prices. Wool Union Suits as low as $5.00. Heavy Cotton Union Suits $2.00. Wool mixed separate garments at $1.75 and $2.50.

—Already the Christmas atmosphere is abroad with Bullock Value, Quality and Service making it welcome—in Bullock's Men's Store—First Floor.

Cut Glass

must have been made for Christmas—

—One feels positive that this particular Cut Glass was made for this particular Christmas any way—

—It is cut in the Primrose pattern which has been given a recent stamp of approval under the name of Libbey—famous for Cut Glass—

—It awaits you on the Gift Balcony at Bullock's, famous also for its Cut Glass and Pottery. You will be surprised to find the extensive range of different articles included.

And right in line with the trend of thought toward Christmas giving comes

Old Rose Lustre Ware

—Vases and Bowls from small to large. Bud Vases as low as $1.00 each—large Vases for Lamps at $40.00 each. Bowls from $3.00 to $15.00. Lustrous as the velvet depths of a rose petal.

New Rubber Fruit Is Here

—Now on the Gift Balcony in Bullock's Hill Street Building.



Your Engraved Xmas Cards

should be ordered. It is none too early to get full choice of designs.

—If you knew how unusual and pretty the many new designs for 1921 are at Bullock's, you would not delay longer.

—Already Bullock's Engravers are busy filling orders for Christmas Cards with the personal message—

—Place the stamp of discrimination on your Christmas Greeting with Bullock Engraving and make your selection early—at Bullock's Bureau of Engraving—First Floor.

Merry Xmas 'Kerchiefs

—For Men—
—For Women—
—For Children—

—Such a broad assemblage of them—and so very interesting in price and beauty—all ready—for Christmas choice—at Bullock's—

—For instance—

Men's Initial Handkerchiefs, 25c

—Good size, hemstitched handkerchiefs for men with Longfellow Initial embroidered in corner—full range of initials—at 25c each—at Bullock's—

Fancy Handkerchiefs for Women at 65c

—Colored corners with spoke stitched hem of different widths—they are hand embroidered. Also colored border handkerchiefs with lovely hand work—at 65c each.

—First Floor.

Scissors as Low as 65c

in a group of six dozen specially purchased scissors and shears ranging from 3 1-2 to 8 inches in size. This is a special value offering, and should be the occasion of the provision of a Christmas Gift or two at savings. Monday—Bullock's First Floor.

Imported Mannish Suitings, $12.50

—These were personally selected by Bullock's in England. It is not often that you find such splendid Suiting fabrics. Suitable for both men's and women's suits, and there is a good assortment of patterns; 54 inches wide. Do not miss them for smart winter suits at $12.50 a yard.

English Tweeds, $3.75

—Another Bullock's Selection from England. Fine for Skirts, Jackets and Suits. A good showing of plain and fancy mixtures. And just think of the price—$3.75 a yard. Unusual to a degree.

Scotch Woolens, $7.50

—This time an importation from Scotland, the source of good woolens. Here are some rich striped effects. Wonderfully soft fabric. Lovely subdued colorings. $7.50 a yard.

500 Yards 54-inch Navy Blue Serge at $1.75
500 Yards 54-inch Navy Blue Tricotine, $3.95

Handkerchief Squares, 4 for 50c

Size 12x12 Inches—All Thread Drawn Linen of Fine Quality

—Yes, it is true—4 nice Linen Handkerchief Squares, in assorted colors—in a special offering at Bullock's, at 4 for 50c; 1500—Monday, only.

—You may purchase them separately at 15c each—or buy the same good quality Handkerchief Linen by the yard at $1.35 a yard—36 inches wide.

—Such a wonderful opportunity to secure your Christmas Handkerchief material at a saving—don't miss it—Second Floor—Monday.

36-Inch Airplane Linen at 50c Yard

—Will be a feature, Monday. This linen is excellent for making many articles for Holiday giving. A value, indeed! Second Floor.

These Fitted Cases, $42.50

—They have just come to Bullock's with a very definite purpose of going forth as Christmas Gifts—fully prepared to render a Service of Pleasure for the receiver and economy for the giver. As a matter of fact, they appear to be much more expensive than they really are.



—Take the Case at $42.50, for instance. It is made of genuine Cobra grained Cowhide leather in black. Made over basswood veneer frame with all French hand sewed seams. It has a soft leather handle and elegant lining. In three sizes—20, 22 and 24-inch.

—Notice particularly the fittings. All necessary toilet articles in either imitation white ivory, amber or tortoise, neatly arranged in the lid of the case. Priced at $42.50—Tax $1.75.

—Other cases of the same description except that the fittings are arranged in a removable tray that will fold up into a separate carrying case. Fittings in imitation ivory. 20 and 22 inch sizes. Priced at $50.00—war tax $2.50.

Look at this Victoria Style Fitted Case at $87.50



—Elegantly lined—all rounded edges—made of fine black Cobra grained Cowhide. Shirred pockets inside and on cover. Fittings are arranged in a removable folding toilet case which forms a tray in the case. Fitted with hair brush, clothes brush, comb, two cream jars, soap box, nail buffer, talcum box, tooth paste carrier, tooth brush carrier, mirror, scissors, nail file, button hook and slipper horn.

—Fitted with imitation Tortoise at $87.50—War tax $6.25.

—Fitted in imitation Ivory with lavender border to match lining, $100.00—War tax $7.50.

—Fitted with imitation Tortoise with hand engraved gold border and design—at $125.00—war tax $10.

—Just a suggestion of the many Christmas Gift possibilities in Bullock's Store of Motor, Travel and Golf—Bullock's Hill Street Building South.

FARIS - WALKER

The 5th STREET Store

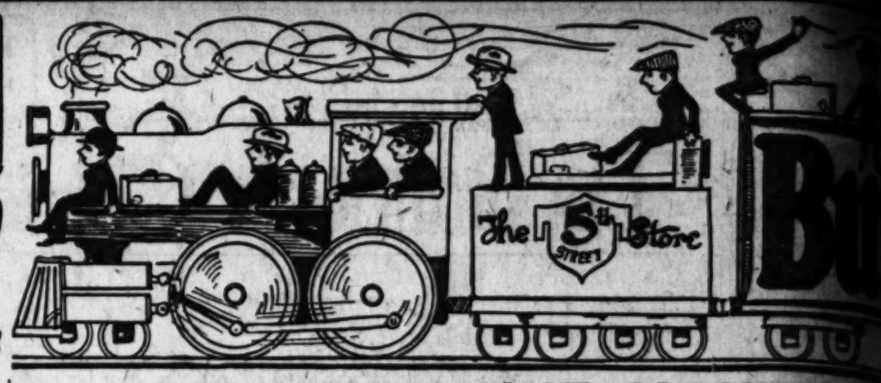
BROADWAY AT FIFTH ST.

$1 Camisoles 9 to 10 A. M. 50c

Dainty wash satin and crepe de chine camisoles, trimmed with lace and ribbon. Slip-over and button styles, 9 to 10 A.M., 50c.

Women's Aprons 9 to 10 A. M. 50c

Women's bungalow styles of percales and ginghams in plain colors and checks, stripes, etc., values to $2. Big line of popular styles. All are slightly mussed. Sale at 50c.



54-in. FRENCH SERGE $1.59

Navy blue only—all wool—Mr. Bernasconi's chief offering.

ON HIS recent trip to the Eastern markets Mr. Bernasconi (buyer) bought this fine French serge "right" and Monday the price will be $1.59. All wool, 54 inches wide, sponged and shrunk; navy blue only. Regular $2.50 grade at $1.59.



Broadcloth $2.95

54-inch; Many Colors

ALL wool chiffon broadcloth, sponged and ready for use; brown, gray, tan, reindeer, French blue, black, etc. $4.50 grade at $2.95.

54-in. Wool Velour, $2.49

Fine grade in navy, brown, reindeer, tan and French blue; formerly $3.50; for dresses and coats.

$2 All Wool Serge, $1.39

An extra heavy 54-inch storm serge in navy blue only; big value.

Navy Middy Serge, 59c

Splendid quality middy serge in yard width; navy blue only; $1 quality at 59c.

WOOLENS $1.95

$2.50 to $4.50 Values

54-in. Navy Serge	$1.95
Pin Stripe Suitings	$1.95
48-in. Tricotine	$1.95
48-in. Epingle	$1.95
54-in. Repps Crepe	$1.95
All Wool Panama	$1.95
All Wool Diagonal	$1.95
54-in. Silvertone	$1.95

Bolivia $3.98

All Wool and 54-inch

THE season's very best woolen for coats and capes. All wool and 54 inches wide; in navy, brown, reindeer and Copen. $5.50 value at $3.98.

Velour Skirtings, $2.49

All wool and 56 inches wide; big line of stripes and plaids in handsome color combinations; worth $4.50.

54-in. Tricotine, $2.39

All wool and a rich navy blue only; regular $3.50 quality; much in demand right now.

Poiret Twills, $3.29

Extra fine grade all wool poiret twill in navy blue only; 56 inches wide; worth $5.

Look at These Silks For

"I Hope Every Woman Can Be Here Monday."



NO WONDER Mr. Bernasconi is so enthusiastic over this silk value. You will be, too, when you see the wonderful assortment of popular weaves he is going to sell at $1.95. There will be—

40-in. Satin Charmeuse	40-in. Crepe Satin	36-in. Chiffon Taffeta
40-in. Canton Crepe	36-in. Satin de Luxe	40-in. Crepe Meteor
40-in. Cambridge Crepe	40-in. Silk Radium	40-in. Crepe de Chine

Most of these weaves were worth $3.50 to $4.50—and they're being used extensively now for Fall and Winter garments. Over 36 good colors—plenty of navy, brown and black. Monday, $1.95 yard.

$1.95

R. Bernasconi, Buyer of Silks, Woolens.

Canton $2.69

40-in. Crepe; Good Colors; $4.50 Line

THE season's best dress material selling Monday at most attractive price. All pure silk and 40 inches wide. Navy, brown, sapphire, ivory and black are the shades. A good heavy quality, formerly worth $4.50, Monday $2.69.

Crepe de Chine, $1.39

Heavy all pure silk, 40-inch crepe in navy, brown, gray, maize, blue, black, etc; $2.50 value.

Crepe Satin, $2.69

All silk crepe back satin. 40 inches wide; navy, brown, turquoise, pink, ivory and black; $4.50 grade.

$5.50 Canton, $3.69

Very heavy 40-inch satin canton crepe in navy, brown, ivory and black; wonderful quality.

$5 Crepe, $3.49

Fine Nagasaki silk and wool crepe in navy, brown and black; 40 inches wide; big value.



BLACK SILKS

Standard Weaves All Reduced

MOST every desirable weave that women are demanding now for winter garments will be on sale—note these low prices:

$2 Blk. Gold Edge Satin	$1.29
$2.50 Blk. Satin de Chine	$1.49
$3.50 Blk. Satin de Luxe	$1.69
$4 Blk. Satin de Luxe	$1.98
$2.50 Blk. Satin Duchess	$1.49
$4.50 Blk. Charm., 40-in	$2.49
$3, 40-in. Charmeuse	$1.79
37-in. Swiss Taffeta	$1.49
$3 Crepe Satin, 40-in.	$1.49
$5 Canton Crepe, 40-in.	$3.49

5 Bolts Black Charmeuse

Note that the quantity is limited on this fine heavy all silk satin charmeuse at this price; 40 inches wide and in black only; formerly $3—Monday $1.79

Unionsuits $1.25



Carlson's $2, $2.50 Lines

MEN who know real value in winter weight union suits will at once appreciate these garments at $1.25. Mr. Carlson is offering Monday. Slightly fleeced; ecru, white and gray; long sleeves, ankle length. All sizes. Monday $1.25.

$1.50 & $1.75 Union Suits, 98c

Winter weight, ribbed cotton in white and ecru; long sleeves and ankle length. Few imperfect; all sizes.

$2.50 Winter Union Suits, $1.49

"Chalmers" winter weight, fine ribbed cotton union suits with long sleeves and ankle length; white and ecru.



A. E. Carlson Mgr. Men's Fur.

$2 Shirts $1.15

Fine Madras

MEN will find that Mr. Carlson has made a $1.15 mark on shirts of a far better grade than is usual at this price. Big range of light and dark colored stripes, all sizes, $2 lines at $1.15.



Men's Golf Shirts, $1.75

Fine Russian cords and woven madras in neat light and dark patterns. Former $3.50 values, Monday, $1.75.

Men's Silk Shirts, $4.25

Former $7.50 and $8.50 lines of heavy silk broadcloth, jersey, etc. Wide variety of striped patterns, wide turn back cuffs.

$1.25 Underwear 75c

Winter Weight—Sale Aisle 7

MEN'S shirts and drawers in ecru and gray. Long sleeves, ankle length; knit cuffs and wrists; Angusta and other well known makes.

Union Suits, $1.75

Medium and heavy ribbed union suits formerly priced at $3 and $3.50. Many well known makes included.

Underwear at $1.19

Heavy fleeced shirts and drawers formerly $2. Long sleeves, ankle length.

Underwear, 89c

Former $1.50 super-weight wool mixed shirts and drawers with long sleeves and ankle length.

Night Shirts, $1.15

Made of good quality flannelette, braid trimmed; military collar; former $1.75 lines.

Pajamas, $1.39

Two-piece styles of heavy flannelette, silk frog trimmed. Former $2 values, Monday $1.39.

Auto Gloves, $1.49

Made of calf skin in black and tan. Well made and finished. Button strap, gauntlet style.

Flannel Shirts $2.48

Former $4 to $5 Values on Sale

GREAT cleanup sale Monday, broken lines men's flannel shirts. Gray, brown, etc. Finished with one pocket and military collars.

Silk Sox, 49c

Former 75c pure silk sox, seamless, high spliced heels and toes, double soles. Assorted colors.

Cotton Sox, 10c

Seamless cotton sox in black and wide range of colors; well reinforced; lines formerly priced at 19c.

Fibre Sox, 29c

Slightly imperfect fiber sox, formerly priced at 50c pair. Wide color range; well reinforced.

Work Shirts, 85c

Made of heavy dark blue chambray; finished with lay down collar. Former $1.25 lines, Monday 85c.

3 Pair Sox, 50c

Former 25c lines; good quality mercerized and combed cotton; well reinforced; assorted colors.

Neckwear, 25c

Over 200 dozen silk and cotton mixed ties in plain colors and a varied lot of colors and designs.

BARGAINS IN DOMESTICS

9-4 SHEETING 50c



M. E. Cornell Buyer, Sheets, Blankets

Bleached or Unbleached

MR. CORNELL is offering a standard brand of sheeting at 50c Monday and it should be a big attraction. Bleached or unbleached qualities, full 81 inches wide. Limit of 20 yards to customer. 5th floor, 50c yard.

Muslin, 15c

Heavy unbleached muslin for sheets, pillow cases, etc. 36 inch; formerly 25c yard.

Ticking, 35c

Genuine A C A blue striped ticking. Absolutely feather proof; 8 ounce quality.

Linen Damask $2.98

72-inch—Silver Bleached

MR. CORNELL was fortunate in securing this fine all linen damask to sell next Monday for $2.98 yard. A heavy quality, silver bleached—it'll wear for a long, long time; several pretty patterns. Damask, worth up to $4.50—Monday $2.98.

Pattern Cloths, $2.75

Regular $5 bleached mercerized damask cloths, 72 inches square; floral and novelty patterns; 50 on sale.

64-in. Damask, 69c

A very heavy mercerized damask, regularly worth 98c; floral and conventional patterns.

Toweling at 9½c

Good grade cotton toweling, 14½ inches wide. Just the thing for kitchen use; red bordered.

$3.00 Spreads, $1.98

An extra heavy, crochet spread in a wide range of choice patterns. Size 78x88 inches—hemmed.

$4.00 Spreads, $2.69

Another big bargain for Monday. 82x94 inch crochet spreads in a wide range of patterns—5th floor.

Bates' Spreads, $5.25

Just 106 to go on sale Monday of these extra heavy Bates Satin Marcelle spreads, 80x90-inch size.

Unbleached Sheets $1.15

81x90; Regular $1.50 Quality

NEARLY 100 dozen heavy, full size unbleached sheets came home from New York with Mr. Cornell and he'll sell them Monday at $1.15. 81x90-inch; they'll bleach out quickly. $1.50 values at $1.15.

81x108 Sheets, $1.49

Extra large full bleached seamless sheets made of Utica muslin; wonderful value.

Pillow Cases, 39c

Former 49c bleached cases in 42x36-inch; 3-inch hem; made of heavy muslin.

$5 Blankets at $3.49

Extra Heavy—66x80-inch

MR. CORNELL has brought some wonderful blanket bargains and this one should interest many customers Monday. An extra heavy, wool finish, double blanket in gray only. Mohair bound; formerly priced at $5.

Wool Finish, Double Blanket, $1.49

Heavy Cotton; 60x76-inch; Gray or Tan; $2.25 Line

$12.50 Wool Mixed Blanket, $6.49

66x80-inch; Pink, Blue, Tan and Gray Block Plaids

$3.00 Wool Finish Blankets, $2.15

70x80-inch; Gray, White, Tan, Pink and Blue borders

$1.98 Feather Pillow at $1.69

20x26-inch; Covered with A. C. A. Ticking

Cotton-Filled Comforts, $1.75

Covered with Floral Patterned Challis

$12.50 Auto Robes, 54x76-in. $5.98

Some Plain, Others Fringed; Great Value

LAST DAY OF THE MONTH IN GREAT RECENT PURCH

Next Monday is sure to be a busy day at the ... many of them have just returned from the Eastern ... dise, while others are still there. With fresh ... should crowd this store all day from 9 to 6 o'clock.

$1.98 Satin de Luxe, 9 to 10 $1

Heavy, all pure silk satin de luxe, 36 inches wide, rich, lustrous black only. 10-yard limit to customer. Sale for first hour .....

Selling Aprons at 98c



A Value Well Worth Sharing

MR. SULLIVAN says women have a rare value in store for them on the 4th floor, in these good bungalow aprons. Fine Amoskeag ginghams and Scout percales in all the wanted sash models; plaids, checks, stripes and plain colors. $1.50 and $2 lines, Monday 98c.

White Aprons, $1.69

Bungalow styles of butchers' linen and middy jeans; square and round neck styles; values to $2.50.

$2.50 Aprons, $1.79

Bungalow styles of Amoskeag gingham in plain colors and plaids; square and round necks.

Kabo Corsets, $1

Front and back lace styles in pink and white; former $2.50 to $3 lines; plain and brocaded weaves.

Corsets at $1.49

Brocaded and plain weaves; elastic and plain tops; pink and white; few Kabo, factory seconds.

Corsets, $2.49

Kabo and La Reve seconds in front and back lace style. Former $4 to $5 lines; pink and white.

Jumper Aprons, $1.98

Neatly made of sturdy Japanese crepe in all popular colors. Finished with belt and pockets.

Crepe Aprons, $2.49

Former $3.50 lines made of fancy Japanese crepe; finished with wide sash; all sizes—4th floor.

Kabo Corsets, $1.98

Also La Reves of heavy brocaded weaves; front and back lace style. Former $3.50 to $4 values.

$5 Corsets, $2.98

Pink brocaded La Reve corsets in front and back lace style; all factory seconds and discontinued models.



G. Sullivan, Gowns, Aprons

Kabo Corsets, $2.98

Former $7.50 to $10 ... French models and ... tory seconds, pink ... 4th floor, $2.98.

18-Inch Doll $3.98

Regular $5.50. 18-inch stuffed body doll with unbreakable head; sleeping eyes and good wig; dressed in a variety of pretty ways.

Roller Skates, $2.75

Adjustable ball-bearing roller skates with extra heavy wheels for side-walk skating; ball bearings are secured in wheel and cannot be lost; $4 values.

Doll Buggy,

Put it away for ... buggy with a ... very good size; worth ... Monday $2.98.

Dolls, $1

... dressed dolls with ... eyes and a good wig ... kid body; worth $1.49.

Chiffon Velvet $4.49

$7 Line—40 Inches Wide; Colors

AN EXTRAORDINARY value offered in this 40-inch silk chiffon velvet at $4.49 Monday. Beautiful quality in black, brown, navy, Copen and rose.

$14 Plush, $8.98

50-inch Kerami plush from the Shelton Looms; black and moleskin shades.

$2.50 Velvet, $1.98

18-inch all silk panne velvet in black, brown and navy; rich lustrous finish.

Paon Velvet 98c

18-inch, $1.50 Quality

A SPLENDID velvet for millinery, table scarfs, etc. Good heavy, rich looking quality in black, white and all the leading colors for winter. Monday, 98c.



Satin Lining $1.49

Cotton-back satin linings in brocaded and printed designs; yard wide.

36-in. Sateen 59c

Lining in floral and conventional designs; big value.

36-in. Sateen 29c

Yard wide black sateens in suitable weight for linings, bloomers, etc.

SUITS at $12.95



A Sale for Men—Fifth Floor

Regular $25 Fall Lines

WHEN Mr. Fox returned from the East recently he brought some wonderful news for men in these good-looking suits that he will sell for $12.95 Monday. Good cassimeres in styles for regular, stout and young men; grays, browns and blue serges; sizes 33 to 46. Regular $25 lines at $12.95.

$20.00 Overcoats $12.95

Sizes 34 to 44—Brown and Tan

NEW line men's chamoisuede overcoats in tan, light and dark brown. Rubberized lining in military style; guaranteed waterproof. Also Kersey overcoats in heather mixtures of brown and gray; sizes 34 to 44. Former $20.00 lines—Monday at $12.95.



E. Fox, Buyer, Men's Clothing

$3.50 Men's Pants, $2

Jefferson mill cassimeres in neat gray and brown striped patterns; sizes 30 to 42. Sale 5th floor, $2.

$1.75 White Coats, $1.39

Just the thing for barbers, waiters, etc. Made of good materials in sizes 36 to 46—5th floor.

$3.50 Auto Suits, $2

Made of good quality blue or khaki denim. Cut large and roomy; well made and finished.

Men's Mackinaws, $7.50

Former $12.50 and $14.50 lines of sturdy materials. Medium and dark colors; finished with half belt.

GIRLS' COATS $14.50



$18.50 to $25 Fall Models; Sizes 8 to 18; 4th Fl.

MR. LYON, buyer of girls' wear, is still in the eastern markets and he sent these fine coats for girls, to sell at a price Monday every mother will appreciate. Newest fall and winter styles of polo, broadcloth, Melton, chevlot, plush, etc.; some have beaver collars; belted, tailored or wrappy models in most wanted shades. Monday, they'll be $14.50.

$12.50, $15 Children's Coats, $6.98

Polos, broadcloths, cheviots, Chinchillas, etc., in 2 to 3 years; tailored, shirred and other styles; good color range.

35 Winter Coats for Girls, $10.00

Small quantity of former $14.50 coats of Polo, cheviot, etc.; tailored and wrappy models in good range of colors; big values.

$5.00 Coats, $2.98

White corduroy and cashmere coats for infants 6 months to 3 years; embroidery on cape collars.

Sacques, 98c

Infants' $1.50 and $2 sacques of zephyr wool in white only; sizes to 1 year.

$1.50 Fleeced Underwear, 2 to 11 years	98c
$1.25 Flannelette Sleeping Garments	75c
50c Jiffy Pants, 35c; 3 for $1	
Rubber Crib Sheet, 27x35 in. and larger	$1.25



Milton Cornell, Manager, Boys' Wear

Girls' Dresses, $1.98

Former $3 to $4 linen crash frocks in sizes 8 to 14; sailor and gilpire styles with belt.

BOYS'





MONTH IN C
RECENT PURCHAS
is sure to be a busy day at the Fifth S... hape just returned from the Eastern ... ars are still there. With first-hand ... this store all day from 9 to 6 o'clock.

E OF MEN WHO KNOW VALUES
W LOW PRICES ON SALE
s will be in charge of the business. A good ... thousands of dollars worth of new merchan... they are able to make prices for one day that ...

Serge Dresses 9 to 10 $3.98
Wonderful lot of high grade serge, velour and silk dresses, sizes 16 to 44, pleasing styles—300, for one hour .....

Sweaters Only $2.39
$5 and $6.50 Lines for Women; Fine Wool Tuxedos


A. Lyon, Sweaters and Art Goods

MR. LYON is still in the Markets, but he hurried out these fine wool sweaters to sell at $2.39, especially for Buyers' Day Monday. Tuxedo styles in brown, gray, black, etc. Some have brushed wool collar. Sizes run to 44. Great values at $2.39.



Wool Scarfs $3.98
$7.50 Brushed Wool
Popular scarfs for women. 3 yards long, some are finished with belts and pockets and fringed ends. Wide range of colors and novelty mixtures. 4th floor. $3.98.

$5 Bathrobes, $2.49
Men's and women's styles of heavy quality robing. Big line of pleasing patterns. Cord and satin trimmed.

Mens' Sweaters $1.98
Former $4 to $5 Values
Coat styles in wide range of colors including navy, maroon, gray, etc. Finished with large size ruff neck collar. Big sale Monday at $1.98.

Men's Sweaters, $2.49
Former $4 values men's cotton and worsted plaited sweaters in maroon, brown and black; sizes to 44.

Misses' Sweaters, $3.49
All wool, tuxedo models in fancy block weave; wide color range and sizes to 34. Former $5 values at $3.49.

Child's B. Robes, $1.98
Former $3.50 to $3 bathrobes made of good quality robing. Cord and satin trimmed.

Wom's. Sweaters, $4.49
All wool tuxedo sweaters formerly priced at $7.50. Brown, buff, etc., in fancy block designs; sizes to 44.

Doll Buggy, $2.9... Dolls, $1.19
Put it away for Christmas; ... buggy with a folding top and rubber ... very good size; worth $3.75, ... Monday $2.98.
... dressed dolls with bisque ... eyes and a good wig with col... ...glow; worth $1.49. Monday

"Kay Dee" Kars, $2.98
Medium size cars with 3 rubber tired steel wheels, mahogany finish; extra well built and will stand lots of hard use. $3.50 value.

$4.50 Dolls at $3.75
Genuine "Effanbee" jointed dolls with unbreakable body and head; sleeping eyes and heavy wig; 18 inches high; big value.

at 98c


G. Sullivan, Gowns, Aprons

...ring
...value in store for ...elow aprons. Fine ... in all the wanted ... colors. $1.50 and ...
...: square and round ...
...prons, $1.98
...of sturdy Japanese ...ipulae colors. Fin... and pockets.
...prons, $2.49
...ress made of fancy ... finished with wide ... 4th floor.
...rsets, $1.98
...of heavy brocaded ...ng back lace style. ... $4 values.
Kabo Corsets, $3.98
Former $7.50 to $10. 1st Revs, French models and Kabos; factory seconds, pink and white; 4th floor, $3.98.
$2.98
...sirable corset lace ... seconds ... models.

Yar...
...S... ...ket.
...

Mr. Blum Has 90 Pairs
GLOVES $2.98
16-Button Style—of Kid—$6 Values

AND they cannot possibly last very long with this price on them. Full 16-button length gloves of soft pliable lambskin. Overseam sewn; white only; Paris point embroidery on back; complete range of sizes, though the quantity is small. Former $6 lines Monday $2.98 pair.

Strap-Wrist Gloves, $2.98
Regular $4 fine lambskin suede real African cape gloves for street and driving wear; white with fancy cuff.

Chamoisuede Gloves, 49c
2-clasp styles well made and finished with heavy embroidery on back; white, black, etc.; $1 line.

16-Button Kid Gloves, $5.98
Made of finest French kid; 3 pearl clasps—16-button length; also in black, white, brown and gray.

Real Kid Gloves, $1.49
2-clasp styles worth $3.50; white, mole, beaver, tan, brown and black, contrasting color embroidery on backs.


Herbert Blum Gloves, Ribbons

Weed's Notions and Drugs
Coats Cotton 50c Doz.
All Numbers; Black and White

18c Paper Milwaukee or Crowley's Needles, 10c; 3 for 25c.
Warren's Girdeline, 1½ and 2-inch, black or white, 19c yard.
50c Sanitary Apron, special, 39c.
15c Shrunk Collar Bands, special, 2 for 25c.
25c Box asst. size Hair Pins, 300 count 19c box.
35c Marcel Curling Iron, 25c.
10c and 15c Card Asst. Pearl Buttons, 5c card, 3 for 10c.
10c Paper Washington 400 count Pins, 5c, 3 for 10c.
White and colored Rio Ran, all widths, 18c, 2 for 25c.
6¼c spool 150 yards Basting Cotton, 5c, 6 for 25c.
10c Card Rust Proof Dress Snaps, all sizes, 5c; 3 for 10c.

Vacuum Bottles $1.00
$2 Value—Hot or Cold 24 Hours
Lydia Pinkham's Vegetable Compound, 98c.
Hospital Size Horlick's Malted Milk, $2.75.
$1 Bottle Laveris Mouth Wash, 75c.
Pinaud's Eau de Quinine, small size, 65c.
50c Bottle Mulsified Cocoanut Oil, 35c, 3 for $1.
50c Can Theatrical Cold Cream, 35c, 3 for $1.
50c Tube Pepsodent Tooth Paste, 35c, 3 for $1.
25c Bottle Liquid Green Soap, 19c.
50c Bottle Hay's Hair Health, 35c, 3 for $1.


L. G. Weed, Buyer, Notions, Drugs

Buy Outing Flannel at
My Regular 22½c Quality—3rd Floor


Sidney Wilson Buyer Wash Goods

MR. WILSON has reason to expect hundreds of eager buyers in his department Monday for this splendid outing flannel at 15c—just in from the markets. It is 36 inches wide, heavy double fleeced and in pink or blue striped patterns. Make up warm nightgowns and pajamas now for the winter at 15c. It is a tremendous value, Monday.

75c Flannel, 59c
Small lot of "Beacon" bathrobing at a clean-up price. Number of good patterns from which to select at 59c yard.

19c Outing, 12½c
Cleaning up a lot of 27-inch double fleeced outing flannel in a good assortment of patterns. Monday 12½c.

White Domet, 19c
Extra heavy twilled domet flannel worth 27½c; fine soft finish for gowns and pajamas. Big value at 19c Monday.

15c

BATTS at 89c
72x90-in.—$1.15 Values

ABOUT 200 cases of pure white carded cotton batts were just unpacked and as a result Mr. Wilson is offering them in 72x90-inch size at 89c Monday. About 3-lb. in weight. Regular $1.15 values—at 89c.

Yard Wide Comfort Challis 19c
It's comfort-covering time and this low price on yard wide challis will make it easier. Fine assortment of patterns. Regular 25c quality.

Nainsook, $3.25
10-yard bolt of fine mercerized yard wide nainsook in pink, blue and white; worth $5.49.

Skirting, 49c
Former $1.19 heavy mercerized sport skirting in silk striped patterns; close out at 49c.

75c Madras, 39c
Fine mercerized silk finish shirting in 3 to 7-yard remnants. Many patterns.

50c Hickory, 25c
Extra heavy hickory cloth for wash shirts, overalls, etc., lowest price in long time—25c.



GINGHAM 15c
Pretty Dress Patterns, 22½c Line

MR. WILSON is offering the well-known Everett brand of dress gingham at this low price Monday—it's a big value. A full line of checks, stripes, figures and plain colors in the lot. Regular 22½c grade at 15c.

39c Jumper Suiting, Monday, 19c
A new cotton suiting in white and full line of popular colors for making one-piece suits, wash suits and middies. An exceptional value at 19c.

29c Percale, 19c
Yard wide American Dress percale in light and dark patterns; also plain colors.

Suitings, 12½c
Regular 23½c extra heavy chambray suiting in mill end lengths; splendid quality.

29c Crepe, 19c
Soft mercerized underwear crepe in white and colors; 500 yards to be closed out.

49c Plisse, 35c
New Fall floral and bird designs in plisse crepe; for gowns, underwear, etc.

9 to 10 No Prices 9 to 10
Just Read These ... For One Hour

Petticoats, 50c
Good quality cotton petticoats for women; plain and fancy colors. Elastic waist. 1 hour, 50c.

Night Gowns, 59c
Crepe night gowns for women; pink and white, plain and embroidered. Priced at cost, 59c. Fourth floor.

Union Suits, 25c
Medium weight, long or short sleeves and sleeveless, for children; Knee and ankle lengths. 4th floor, 25c.

Corsets, 75c
Good grade corsets, medium, high and low bust; pink and white. Extra values. 75c. 1 hour.

Blankets, $1.25
Wool finish double blanket in gray and tan; shell stitched; pink or blue border, 9 to 10, $1.25.

Women's Coats, $3.50
30-in. all wool jersey cloth in sizes 16 to 44. Black, brown, navy, tan. Also 36-in. gray sport coats in all sizes at $3.50.

Dress Skirts, $1.75
Just a few chiffon taffeta, tricolette and wool plaids; sizes 26 to 30 waist; black, navy and taupe.

Messalines, 89c
700 yds., all silk messaline, yard wide in big line of wanted colors. At cost, 1 hour, 89c yd.

Sleepers, 69c
One-piece sleeping garments for boys; good quality flannelette; sizes 2 to 8. 69c. 2nd floor.

Silverware, $6.98
Super Jewel Silverware, 26 pc. set, guaranteed; 6 knives, 6 forks, 6 teaspoons, 6 tablespoons, 1 sugar shell, 1 butter knife.

Men's Pants, $2
Fine Imported Worsted, Reading Woolen Mill make, high standard, sizes 35 to 42. First floor, 9 to 10, $2.

Toweling 7½c
Cotton toweling with red border, 45 bolts to be sold at invoice cost, first hour, 7½c yd.

Percale, 12 1-2c
Clearing sale of yard wide fine percale in good length. Priced at cost first hour, 12½c yd.

6 Cakes Soap, 25c
The famous Cocoa Almond soap in the first hour sale, 6 cakes for 25c. Aisle 5.

Women's Hose, 25c
Fiber silk, seamless and fleece lined, reinforced heels, toes and toes. Slightly imperfect.

Men's Shirts, 59c
Fine quality percale, light and dark colors; soft turn back cuffs, coat styles. 1 hour, 59c.

Women's Shoes, $1.50
Oxfords in brown and black, military and Louis heel; button and lace kid boots. "Chucks."

Men's Shoes, $1.98
Boots and oxfords, welts and McKays, for dress or general wear. Factory clearing. 9 to 10, $1.98.

Here's Hose, $1.19
Mr. Carlson's Big Offering; Pure Silk

HE SAYS women will be more than delighted when they see the quality of these pure silk semi-fashioned hose he has brought home to sell at $1.19. Plain and fancy assorted colors. Mercerized double elastic garter tops. Full range of women's sizes. Regular $1.50 and $1.75 lines will sell Monday at $1.19.



$1 Fibre Hose 49c
Semi-Fashioned; 3 Seams in Back

ANOTHER hosiery value that will surprise women here Monday. Fine quality silk and fiber, semi-fashioned hose with 3 seams in the back; well reinforced and in all women's sizes; $1 line at 49c.

Silk Hose, $1.45
Full fashioned, pure silk hose some imperfect; staple colors, mercerized, double elastic garter tops; all sizes.

$1.25 Hose at 75c
Silk and wool; some imperfect; plain and Richelieu rib; heather mixtures; all sizes.

2 Pair Hose, 25c
Former 25c seamless cotton hose in black and staple colors; all sizes; 15c pair or 2 prs. 25c.

Silk Hose, 69c
Former $1.25 heavy silk hose in staple colors; some imperfect; semi-fashioned; all sizes for women.

UNDERWEAR 49c
75c, $1 Vests and Pants

MR. SULLIVAN, buyer of women's knit underwear, made a ten-strike on his recent trip to the markets when he secured these fine garments to be sold at 49c. Good weight cotton and fleeced lined; high neck; long sleeve styles; regular and extra sizes. Monday, 49c garment.

Women's Union Suits at 98c
Medium and heavy ribbed union suits formerly sold at $1.50 and $1.75. Finished with Dutch, high and round necks. Ankle length; some sleeveless.

$2.50 Union Suits, $1.49
Princess May winter weight cotton fleeced union suits formerly priced $2.50. Sizes 34, 44.

$2.00 Union Suits, $1.49
Pink or white garments with jersey silk tops; loose and tight knee.

Women's Vests, $1.49
Heavy glove silk top vests of lisle ribbed cotton; finished with ribbon loops; formerly $2.50.

$4 Underwear, $2.69
Women's vests, pants and tights of medium weight silk and wool.

Union Suits, $3.50
Richelieu brand, formerly priced $5. Made with high necks, long sleeves, ankle length.

$1 Vests at 49c
Women's silk lisle vests in regular and extra sizes. Tapes, loops, ribbon runs.

3 Vests at $1.00
Former 50c and 75c lines women's vests and pants in pink and white.

Child's Union Suit, 98c
Boys' and girls' fleeced ribbed garments, formerly $1.50 and $2. All sizes.



Beaded Flouncings, $3.98
A Treat for Every Woman Monday


M. Singer, Buyer, Laces, Neckwear and Jewelry

A SALE of beautiful lace flouncings Monday that have just arrived. Consisting of beaded flouncings, silk chantillys, silk allover laces and gold and silver metal flouncings; all 36 inches wide. New winter patterns for many uses. Laces formerly worth $5 to $10. Mr. Singer offers them Monday at $3.98.

Wide Wash Laces at 10c
15,000 yds. of crochets, filets, clunys, torchons, Platt vals and novelties in edges and bands; values to 25c.

36-inch Flouncings, $1.49
Big lot of former $3.50 beautiful flouncings in black and colors; scalloped or plain edges; new patterns.

Coney Fur Trimming, $1.39
Former $3 high grade furs in kit, black or brown; good looking skins for trimming coats, etc.

Valenciennes Laces, 5c
Regular 10c, 12½c and 15c laces out of our regular stock; round or diamond mesh; edges and insertions; sale, 5c.

2500 Ash Trays, 29c
Large size good looking trays; stand on 4 legs; over 2500 in a very special sale at 29c.

$12.50 5-Piece Tea Set, $8.85
Sheffield tea sets engraved in dainty design; 1 large teapot, 1 tray, 1 sugar, 1 creamer and 1 lump sugar holder.


5 Veils, 25c
Regular slip-on veils with durable rubber braid. Plain and fancy designs in black and navy. Former 35c line.

Flannel Gowns, 98c
NEARLY 500 of these regular $1.50 and $2 gowns for women on sale. Pink and blue stripes or plain white; round, square and high neck; also slipovers; of extra heavy flannelette; Monday 98c.

Undermuslins, 79c
$2 and $2.50 gowns, skirts and chemise in many pretty styles, fancy yokes and designs.

$1 Skirts, 69c
Of flannelette in pink and blue stripes; assorted style flounces; all sizes.



Alarm Clocks, $1.49
$2.50 Values; Guaranteed 1 year
MR. SINGER, buyer, offers one of the biggest alarm clock values in many months on Monday. Large size with top bell and second hand; guaranteed for one year. $2.50 line at $1.49.

BOYS' ... 50
Extra Pa...


Milton Cornell, Manager, Boys' Wear

NEARLY 1000 ... packed and ... $10, Mr. Cornell ... $5.75. Good ... browns, grays and ... Extra pair knickers ... floor, $5.75.

$8.50 Boys' ...
New line in dark and ... pockets and large ... seams; 8 to 18-year ...

$5 Boys' Ov...
Smart styles that ... in gray mixtures; ... line—2nd floor, $5.

Overalls, 85c
Strongly made of ... blue denim in sizes ... years; cut full and ... 2nd floor.

$1.25 Waists, 89c
Blue chambray ... sizes 6 to 14; ... large; sale 2nd floor.

Girls' ... Dresses, $1.98
...rmer $2 to $4 linen ...ock frocks in sizes ... to 14; sailor and ...ve styles with belt.

$5.75


Sunfast Drapes $3.25
Beautiful $4.50 Silk Hangings

SILK Sunfast Drapery materials have sprung into instant popularity, it seems, and so to help make a great Day on Monday we have reduced our regular $4.50 lines. Both plain and figured qualities in a wide range of most desirable shades. $3.25 yard Monday, third floor.

$4.50 Velour at $2.59
Splendid, lustrous quality in blue, rose, gold, brown, green and mulberry. Very special Monday $2.59.

Sunfast Drapes, $1.69
Wonderful line in gorgeous colors and combinations. Formerly $1.98.

Marquisette, 25c
36-inch curtain marquisette; also colored scrim for overdrapes, etc.

Dotted Swiss, 35c
Popular material for ruffled curtains; formerly priced 49c yard.

39c Cretonnes, 19c
Over 1000 yards high grade cretonnes will be included in the sale Monday at only 19c yard. Wide color range.

Marquisette at 29c
Dainty bordered marquisette in white, ecru and ivory; former 39c grade.

Curtain Rods, 15c
Goose neck styles for casement and French windows and doors. Formerly 25c.

Window Shades, $1.00
Former $1.25 to $2.50 oil opaque shades in green, white and tan.



A Rug Sale Monday
Over 200 Wiltons, Axminsters, Velvets and Brussels
High Grade Rugs in a Most Remarkable One-Day Sale

MR. ADAMS'S recent trip to the Rug Markets was a most profitable one for it brought about 200 fine rugs that we are able to sell Monday at the lowest prices in years. Some have imperfections.

$35 Brussels, 9x12, $22.50.
$40 Brussels, 9x12, $29.50.
$45 Brussels, 9x12, $32.50
$47.50 Velvets, 9x12, $29.50.
$95 Wilton Velvets, $57.50.
$125 Wiltons, 9x12, $77.50.
$149 Wiltons, 9x12, $87.50.
$65 Axminsters, 9x12, $34.50.
$85 Axminsters, 9x12, $52.50.


T. A. Adams Buyer, Rugs, Drapes

Curtain Paneling
Big Reductions for Monday

ABOUT 50 bolts of these pretty panelings in a big sale. Average 20 yards to the bolt, cut to fit any window. Priced as follows:

$1 Grade, each.....35c
$1.25 Grade, each.....49c
$1.50 Grade, each.....69c
$2.00 Grade, each.....98c

100 Rolls Linoleum
Perfect and Imperfect; Printed and Inlaid

ANNOUNCING genuine savings Monday on this lot of linoleum that just arrived. Cork, print and inlaid qualities—
$2 Grades, 69c, 89c
$3 Grades $1.29, $1.39

Couch Covers Reduced
Fine Tapestries in Many Patterns

New line of tapestry couch covers just arrived. Good qualities and large sizes; many handsome patterns. Reduced for Monday as follows:

$12 Couch Covers $7.98
$15 Couch Covers $8.98
$18 Couch Covers ... $10.98

Filet Net Curtains $1.49
1000 pairs of double thread filet net curtains in white, ivory and ecru; pretty patterns; $3 vals.

Lace Edge Curtains $1.75
Dainty marquisette curtains, hemstitched and heavy lace edged; white, cream and ecru; $3 line.

$2 Line Curtains $1.00
Perfect line of Nottingham curtains in a good range of patterns; Monday, $1 pair.

Wilton Rugs 9 to 10 A. M. $67.50
Great first hour sale on Royal Wilton rugs in 8¼x10½ and 9x12-ft. sizes. Beautiful Oriental patterns in light and dark grounds. Former $115 lines; limit 2 to a customer.

White Weaves 9 to 10 A. M. 10c
Great first hour cleanup sale about 1000 yards remnants and mill ends, good quality white goods, including pajama checks, longcloth and nainsook; lengths up to 5 yards.

FAIRS - WALKER
The 5th Store
BROADWAY AT FIFTH ST.

WHAT CONFERENCE CAN DO TO HELP CHINESE.

Only Unselfishness at Disarmament Meet Will Result in Success in Pacific Settlements.

BY PATRICK GALLAGHER.

[SPECIAL CORRESPONDENCE.]

PEKING (China) Sept. 24.—It is now fully admitted here that so far as Pacific peace is concerned, the Washington conference will most probably make or break itself upon the manner in which it deals with the open door and the integrity and sovereignty of China. Europeans, Americans, Japanese and Chinese all utter warnings against reposing any faith in mere expressions of principle or agreements as to principle. The practice, they say, must be stated. Plans must be thoroughly worked out in detail while the conference is sitting, and these plans must take into account China's inability to save herself without foreign assistance on the political as well as on the administrative side of her problems; also, the real danger of international rivalry for control of the political destinies of China.



Dr. Schurman returning in style from the Chinese President's

This summary represents the considered views of all friends of China, in China. I have canvassed them carefully in an effort to test the probability of a workable agreement or failure at Washington. There seems to be a sufficiency of sweet reasonableness among all the major interests to enforce harmony at the conference, if its Far Eastern decisions are governed by this more experienced and more moderate body of international Far Eastern opinion. On the other hand, if any one of the extreme elements is given headway—European, Japanese, Chinese or American—it is recognized that however superficially it may seem to succeed, actually the conference will fail, and the consequent situation will be far worse than the present very dangerous condition.

SOVEREIGNTY A MYTH.

The accompanying photograph of the American naval wireless station, within the walls of Peking, illustrates the fact that we are not in a good position to prate about the integrity or sovereignty of China. It towers over everything else in the so-called capital of China. It is an eyesore to many Americans as well as to all the Chinese in Peking. It mocks our fine phrases and yet it serves a useful purpose. It yells out the truth, China's sovereignty is a myth.

The purpose of this station is to control communication with the sea, so that warships and transports may bring gobs and soldiers to the relief of Americans, in case the Chinese should endanger American life and property in the Chinese capital. American marines mount guard on the ancient walls of Peking. The American legation is an armed fortress, and so, too, are the European and Japanese legations. A rear-admiral has just been appointed to command American gunboats on the Yangtze River, China's Mississippi. China is a nation in name only. The Chinese republic is a geographical term of doubtful and dangerous significance. The fact is recognized by everybody in China; and that is why the Peking and Tientsin Times, a stanch British supporter of the League of Nations, joins other foreign and native newspapers in laughing at the recent performance at Geneva, where Dr. Wellington Koo, the Chinese Minister at London, "presided over the government of the world." The official representative of a people possessing no government of its own was given the job of "sitting on the top of the world." In China, that incident has given the League its deathblow. It might give the Harding plans a useful inspiration.

The Far Eastern task of the Washington conference is to produce a plan—not a principle—that will assure the Chinese a real chance to enter the family of nations as a genuine, going concern; a real nation. The alternative is a continuance of chaos in China, international competition over China, and an inevitable smash-up.

DOES NOT EXIST.

"The republic of China." It does

(Continued on Forty-seventh Page.)

FRATERNAL AFFAIRS.

[In this department The Times will each Sunday print news of the activities of the various fraternal orders, State societies and allied organizations. Contributions should be brief and concise. They should be addressed to the Fraternal Editor Times, Los Angeles, Cal., and must reach this office by Wednesday noon.]

Los Angeles Parlor No. 45, Ramona Parlor No. 109 and Corona Parlor No. 196, of the Native Sons of the Golden West, have completed all arrangements for one of the greatest membership drives ever undertaken in the State by that order.

A special effort will be made to increase the membership in the local parlors until together they will be larger than either the San Francisco or Oakland parlors, which lead today in the matter of numbers.

Social dances and various other entertainments, for eligibles, their families and friends, have been arranged, to be held at least once a month. Open meetings for eligibles, after the regular business meetings, have also been planned. These meetings will be concluded with entertainments and refreshments.

The Los Angeles and Corona parlors have each set their goal at 500 new members, while the Ramona Parlor is anxious to enroll 1500 members before December 31. When the quota of 5000 members for this city has been filled, plans for the erection of one of the finest fraternal homes and clubrooms in the State will be completed.

ODD FELLOWS.

Highland Park Lodge No. 69 will hold a regular meeting Tuesday at Miller's Hall, 6311 Pasadena avenue. Preceding the last meeting, a supper was served to seventy-five Odd Fellows. Five new members have been recently admitted to the lodge.

Los Angeles Lodge No. 35 will meet Wednesday at 220½ South Main street, where Colonial Lodge No. 89 of Oxnard will exemplify the third degree on another class of candidates. Visiting Odd Fellows from New York, New Jersey and other eastern States attended the meeting Wednesday, and were pleased with the spirit of co-operation evidenced by the local lodges.

EAGLES.

An old-fashioned barbecue and high jinks will be held today by Los Angeles Aerie No. 102, and members of other aeries in Southern California, at the Pacific Film studio in Culver City.

The barbecue is being held for the benefit of the Eagles' annual Christmas fund. One of the features of the day will be the entertainment furnished by members of the local aerie.

Last night a Halloween ball was given at the clubhouse, 617 West Sixteenth street, for the benefit of the degree team, which had charge of the entertainment.

MACCABEES.

Los Angeles Tent No. 2 will hold a dance at the lodge rooms, 730 South Grand avenue, Wednesday evening, November 2.

The degree team of Tent No. 2 exemplified the ritualistic work for the tent at San Diego last night. More than fifty candidates were initiated. Following the ceremonies an elaborate supper was served. Great Commander S. W. Hall of Oakland, was present, and delivered an address on Maccabeeism.

AMERICAN YEOMEN.

Progressive Homestead No. 5934 will hold a meeting for the installation of officers Tuesday evening, November 1, at the Knights of Pythias Hall, First street and Rowan avenue.

Past Supreme Chaplain Charlotte Rawlings will act as installing officer, assisted by Chief Overseer El-

(Continued on Forty-eighth Page.)



A catalog of furs for out-of-town customers will be mailed upon request.

Fall Furs of DISTINCTIVE DESIGN

Because of the prestige gained in thirty-three years' designing and execution of fur garments of dominant style-superiority, the women of Southern California have come to look upon the house of Obrikat-Meyer as the authority in all matters pertaining to the wearing of furs.

Phone Pico 660

Obrikat-Meyer FUR COMPANY LEADING FURRIERS 412-414 W. Seventh St.

Established 1888

Nemo CORSETS and [illegible] Complete Correct [illegible]

Nemo Corsets furnish a valuable Service FREE



No 620 $5.00

Nemo Self-Reducing No. [illegible] For average stout figures. Low bust, elastic inserts, long skirt. Sizes 24 to 36. $5.00.



No 1500

NEMO CORSETS are made in 46 styles for all figures.

CIRCLETS are made in 12 styles for all figures.

In justice to her attractive appearance and good health no woman can afford to overlook this Complete and Correct Corset.

Be fitted by a corset hygienist in any good store.

NEMO GUARANTEE OVER

NEMO HYGIENIC FASHION CO.

FARIS WALKER The 5th Store BROADWAY AT FIFTH ST.

BUYERS' DAY

READY-TO-WEAR

200 COATS $9.50

$19.50, $25, $29.50 Fall Models



MR. CONRAD searched in many places before he was able to collect this lot of coats to be sold Monday at this price for there's not a one of them worth less than $19.50. Fall and Winter styles of velour, silvertone, polotone, silk plush, etc. The plushes are in 36 or 48-inch; some have collars, cuffs and border of beaver plush. All wanted colors and sizes to 44. See them Monday at $9.50.



Howard Conrad, Buyer of Ready-to-Wear

$19.50 Suits at $11.5

Serge, Jersey, Velour—Fall Styles

ONE of the leading values offered by Mr. Conrad on Buyers' Monday will be these fine Fall and Winter suits at only $11.50. Velours, gabardines, mixtures, serges and wool poplins in straight lines, belted and ripple models. Navy, black, tan and brown. Also a lot of jersey suits in tuxedo model, trimmed with caracul on collar and cuffs. Complete range of sizes for every woman. Monday they'll be $11.50.



Coats $14.50

Of Silk Mole Plush, 3-4 Length

WOMEN are demanding these silk mole plush coats more and more every day—here you have about 200 of them Monday at a price every one can afford. Also coats of silk plush, velour, tricotine, bolivia and mixtures included in long styles; silk lined; collars of coney or sealine; navy, black, brown, etc.; sizes to 44. $29.50 Values Monday $14.50.

Suits $17.50

$29.50 and $35 Fall Models

THEY came by the fastest express to be included in this wonderful ready-to-wear sale Monday. Handsome tricotines, velours, Yalamas and broadcloths in brown, reindeer, taupe, navy and black. Strictly mannish, tailored or semi-tailored styles, trimmed in smart ways with fur. Sizes up to 46. Monday $17.50.

340 Dresses $9.50

Serges, Tricotines, Satins, Taffetas, Etc.

MR. CONRAD says, "I'd like every woman in Los Angeles to see the assortment of dresses I am offering for $9.50 Monday." Models are conservative and for misses, sizes running 14 to 44. Fine woolens and silks used to make them; some embroidered, others beaded and braided; many perfectly plain; full line of seasonable colors. Worth to $19.50—Monday $9.50.



$35 & $39.50 Suits $22.50

Every Wanted Winter Style Included

CHOOSE from these fine materials—tricotines, velours, poiret twills, [illegible] tones, novelty mixtures and broadcloths. Some are richly beaded, others [illegible] many perfectly plain; collars of sealine, beaverette and opossum. All [illegible] shades and sizes 14 to 44. Monday $22.50.

Coats $17.50

$25 to $35 Values

MADE of fine silk plush and beautifully silk lined and many interlined; black opossum, raccoon, beaverette, etc., used to trim them. Also velours, Suedenes, Bolivias, etc. Sizes to 44.

Dresses $4.75

300 Jumper Styles

REMARKABLY low price on dresses of Roshanara crepe, jersey, serge and velour; trimmed with pockets and are belted; navy, black, tan, taupe, brown, etc.; sizes 16 to 42. Values to $15 at $4.75.

Dresses $17.50

Dozens of Styles

TRICOTINES, poiret twills, heavy serges, Roshanara crepes, Canton crepes, etc.; trimmed with beads and embroidery; conservative models and dozens of styles for misses; sizes 14 to 40. Many trimmed on cuff, collar and bottom with caracul. Monday, $17.50.

Dresses $11.5

$19.50 Silk and Wool

EVERY one of good [illegible] the most wanted styles, [illegible] ored, beaded, braided [illegible] ored; tricotines, serges, poiret [illegible] ton crepes, etc. Black, [illegible] other wanted colors; [illegible]

HATS AT $5.00

Individual Styles, $7.50, $10 Models



MR. CASKEY brought this great line of new millinery direct from the markets with him and it will be placed on sale Monday for the first time. Silk velvets and Lyons velvets in Fashion's very latest styles for early Winter. Novelty fancies, jet ornaments, feathers and lacquered ribbons effectively used to trim them. Values to $10—Monday $5.



S. Caskey, Buyer Millinery

Charming Hats $7.50

A WONDERFUL line of hand-made trimmed hats on sale Monday. Best quality Lyons or panne velvet and duvetyn used to make them and all the smartest styles and most desirable Winter shades are among the assortment. Trimmed with fancy feathers or ostrich tips. Worth $10 and $12.50. Sale $7.50.

1000 Hats at $1.00

THERE are black and blue zibeline banded sailors; semi-sailor shapes with velour crowns; slightly rolling brims faced with imitation duvetyn; embroidered with silk and metal thread. Many smart turbans and tams in the lot. Many in the lot worth to $5—Monday $1.

Sample Shoes $3.48



They're Worth $6.50 to $10—Size 4-B. Stylish Oxfords & Novelty Straps, 2nd Fl.

MR. SWEENEY will celebrate his recent return from the Eastern shoe markets with a sale of sample shoes that should be of interest to every woman who can wear size 4-B. Novelty straps and oxfords with low and military heels; plain and sport effects; suedes in black, brown and gray; fine kid and calf leathers. Monday $3.48. Also about 1000 pair factory check high and low shoes in many sizes, Monday $3.48.



John Sweeney, Buyer of Footwear

Men's Shoes $3.48

Factory Checks, $5, $6 Prs.

PRACTICAL, dressy footwear for men in special sale Monday. Gunmetal, mahogany, tan and patent. Bluchers and bals; smooth grain leather insoles and welt leather soles; some with rubber heels. Sale $3.48.

Girls' Shoes $2.

Most All Sizes to 2—

OVER 1100 pairs [illegible] metal buttons or lace [illegible] $2. White or dull kid tops, [illegible] sible heels and flexible [illegible] the lot are many brown [illegible] Mary Janes; most all sizes [illegible] $3 to $4.50 pairs. Monday [illegible]

Boys' Shoes $3.

"Checks," $4, $5 Prs.

Bal or blucher styles in brown or black. McKay stitched leather soles; [illegible] toes; some with brogue front; of calf and [illegible] in most sizes to 5½. Monday $3.

Three Convenient COLLEGE BOOT SHOPS

A wonderful variety of wanted styles— at attractive prices



"Seminary" One Strap of Black Kid $5.85

—of Brown Kid $6.85
—of Beaver Suede.....$7.85

"Prep" Flat Heel Oxford —of Patent $5.85

—of Black Kid $5.85
—of Brown Kid $6.85
—of Patent (plain toe)..$4.85

"Co-Ed" A Flat Heel One Strap of Black Kid $5.85

—of Brown Kid or Calf $6.85
—of Beaver Suede, Tan Strapping $7.85
—of Black Suede, Patent Strapping $7.85

The Co-Ed

JUST FEMININE FOOTWEAR—JUST MODERATE PRICES

524 S. BROADWAY SUPERBA THEATER BLDG.
326 W. SEVENTH BETWEEN BROADWAY & HILL
241 S. BROADWAY OPPOSITE CITY HALL

Nemo
CORSETS and CIRCLETS
Complete Correct Corsetry

Nemo Corsets furnish a valuable Service FREE

CIRCLETS Do above the waist what the corset does below



620 $5.00

No. 1500 $1.50

Nemo Self-Reducing No. 620—for average stout figures. Low bust, elastic inserts, long skirt. Sizes 24 to 36.....$6.00.

Nemo Circlet No. 1500—for medium to stout figures, reduces and controls hips and abdomen flesh. Sizes 24 to 46.....$1.50

NEMO CORSETS are made in 46 styles for all types of figures.....$3.00 to $12.50

CIRCLETS are made in 12 styles for all figures..$1.50 to $5.00

Nemo is just to her attractive appearance and good health no woman can afford to overlook this Complete and Correct Corset Service.

Be fitted by a corset hygienist in any good store

NEMO GUARANTEE OVER ALL
SUPERVISED BY THE NEMO HYGIENIC FASHION INSTITUTE, NEW YORK

Y

FAIR 34th Store BROADWAY AT FIFTH ST.

AR

ts at $11.50

-Fall Styles

by Mr. Conrad on Buy-all and Winter suits at , mixtures, serges and d ripple models. Navy, jersey suits in tuxedo r and cuffs. Complete ay they'll be $11.50.



7.50

Models

press to be included in sale Monday. Hand-canvas and broadcloths d black. Strictly man-les, trimmed in smart Monday $17.50.

Suits $22.50

nted Winter Style Included

erials—tricottines, velours, poiret twills, silvertones, broadcloths. Some are richly beaded, others embroidered; of sealine, beaverette and opossum. All good Winter $22.50.

.50

Dresses $11.50

$19.50 Silk and Wool Models

EVERY one of good materials and in the most wanted styles. Embroidered, beaded, braided and plain colored; tricottines, serges, poiret twills, Canton crepes, etc. Black, brown, navy and other wanted colors; sizes run to 44.

hoes $3.48



Girls' Shoes $2.00

Most All Sizes to 2—Factory Clearance

OVER 1100 pairs calf, patent and gunmetal button or lace shoes to sell at $2. White or dull kid tops; low sensible heels and flexible leather soles. In the lot are many brown shoes and Pumps, Mary Janes; most all sizes to 2. "Checks," $3 to $4.50 pairs, Monday $2—2nd floor.

Sweeney, er of twear

Boys' Shoes $3.00

"Checks," $4, $5 Pr.

or blucher styles in brown or black. Stout welt and ay stitched leather soles; English, round and broad some with brogue front; of calf and fine gunmetal ost sizes to 5½. Monday $3.

stice for China is Necessary at Arms Limitation Conference.

MUST BAN SELFISHNESS.

...s of Chinese and Lust for Power are Stumbling ...ks to Settlement of Problems of Pacific.

...d from Forty-sixth Page.)

...Many Americans in China ...Europeans in China think ...time has come when the ...government and the Chi... would do well to recog... fact that "the republic of ... never existed and that ... present Chinese hope of ... a republic upon the ma... available in China. On ... hand, it is pointed out, ... and Japanese friends of ... must recognize the fact that ... to restore the monarchy ... modified shape or form is as ... of realization and as dan... to international peace as is ... the "republican" ... An attempt to restore ... would be opposed by ... of the contending Chinese fac... by most Americans in ... It might be the match that would explode the international powder barrel in China.

One of the chief causes of Chinese chaos is the existence of a huge horde of so-called Chinese "foreign advisers." They prey upon the poor Chinese, fatten at the cost of bankrupt China, loll in the lobbies of the two big Peking hotels and roll around the city in fine limousines. They spend most of their time stirring up trouble between Chinese factions, quarreling over the putrid carcass of a once-proud empire, plotting against this legation or that. Disgusted, disinterested observers declare that a way must be found to save China from the poisoned stings of these western wasps or they will make it their special business to destroy any plan for the real salvation of China.

These bogus advisers should not be confounded with the genuine advisers of the Chinese government, technical experts on railway, mining, forestry and other work, who are rendering really valuable service. Several of these experts are Americans of high standing in their own fields. They seem to be well respected by Chinese and foreigners. The point is urged that China needs more of this type of honest adviser, and that they require more authority.

In the interest of the Chinese people as well as for the protection of international peace, Chinese government expenditure must be open to public inspection. That there may be enough "honey" to feed the "bees"—the real, efficient Chinese civil servants, native and foreign—China and the powers must cooperate to shoo away the "wasps." Today, China may be likened to a vast jam pot surrounded by a swarm of buzzing bloodsuckers, each stinging the other and all stinging poor old Mrs. China who works early and late over her washtub to provide the jam.

An attempt to apply "benevolent idealism" to the ugly realities of international business in China has just culminated in a very ugly scandal. A new railway bridge is needed to replace the old bridge over the Yellow River, on the Peking-Hankow line. Famous American, British, French, Belgian and Japanese bridge constructors sat down to the task of picking a prize plan and letting the contract. Now, the American and Japanese are holding one end of the bridge and the British, French and Belgians are holding the other end. Nasty epithets are being bandied across the frail old structure, and millions of Chinese dollars will probably be dropped into the mud of the river.

WHAT CHINA NEEDS.

What China really needs is one thing; what the Washington conference can do for China is quite another thing. This is the way the problem is summed up by the sober-minded friends of the Chinese:

"A Chinese republic is an utter impossibility, because most of the Chinese millions don't give a hoot who owns or governs China. Prophecies as to how the Chinese would rise up in wrath against foreign intervention are the sheerest buncombe. The danger of foreign intervention is the certainty of conflict between the foreign interveners. That is the real fly in the ointment. How little the Chinese care about foreign rule is proved by the fact that, despite all the howling against the Japanese, there are, today, in Kiao-Chow three times the number of Chinese that were there when the Germans developed the concession.

"Stern facts force the Chinese to concentrate upon making a living, getting on in the world. The grafters, for the most part, monopolize the politics of China, and the attention of the world; yet there are many honest men like C. C. Wang doing their level best against long odds in the seemingly hopeless task of pulling China out of the hole. Little is heard of the C. C. Wangs. The C. T. Wangs get the limelight. C. T. Wang was until recently quite a figure among the Chinese republicans. His fame was blazoned all over the world. Within recent months, his performances have earned Chinese and foreign condemnation. He is a leading figure in a Shanghai exchange scandal. He has been read out of the republican party by Sun and the Cantonese.

"What China really needs is an American repetition of what has been done for the Filipinos, or a British repetition of what has been done in India. Anti-Japanese agitation has rendered that ideal solution impossible. Now, it would be as dangerous for us (or for the British) as for the Japanese. Suspicion would reproduce the Samoan incident on a vast scale. It is instructive to think of what might have been, because but for this legacy of suspicion it is a fact that there is a strong body of British opinion that might have favored a proposal of this sort. Now, it is not practical Far Eastern politics, and the Chinese are thereby the chief sufferers. They cannot govern themselves and (for their own sakes) the powers dare not attempt the task of governing them.

"A restoration of monarchy is impossible, because the Manchu has forfeited the mandate of heaven and there is no new son of heaven within the celestial domain. The imperial prisoner of Peking is a menace to the peace of China and the peace of the world. Many Britons would like to see him back on the Dragon Throne. It is thought that he is being held in reserve for that purpose. That dream must be abandoned. Thus, a republic is impossible and a monarchy is out of the question and international government of China is the way to war in the Far East."

So "Old China Hands" assure me. I believe they are right; but I asked the question:

"What, then, is to be done?"

The answer should be carefully considered by the Washington conference. Here it is:

CANCEL RECOGNITION.

"(1.) Withdraw recognition from the present fictional government of China.

"(2.) Recognize none of the competing Chinese governments, none of which offers any prospect of unity or stability.

"(3.) Accept the fact that diplomatic dealings with unrepresentative Chinese governments inevitably lead to intrigue, promote divisions among the powers and prevent united action for Chinese welfare and Pacific peace. The legations are organized for diplomatic service in China. Conditions make salutary diplomatic service impossible and diplomacy of any sort undesirable. As a temporary measure, transform the legations into special commissions properly equipped to carry out certain specific work in the common interest of China and the world at large.

"(4.) Instead of recognizing a Chinese delegation repudiated by the majority factions in China and chosen by a bogus government that is flouted even by its own militarist masters, accept the facts of the actual Chinese situation, invite all the factions to send their delegates to Washington, give them equal treatment and an equal hearing and consult with them as to some detailed plan for a provisional Chinese government to be assisted in specific ways by the international high commission that should take the place of the present unsuitable diplomatic corps.

"(5.) Stipulate that the international high commission shall work under the provisional Chinese government; provide a time limit and specific means by which the Chinese themselves can change the membership of their Chinese provisional government and the way in which each and every reform is to be carried out. Include in this series of practicable plans a provision for the publication of all Chinese accounts. That will stop the chief source of danger—the use of Chinese government funds for dangerous propaganda and other forms of vicious intrigue."

HAS BAD SPOTS.

I give this proposal for what it is worth; because, while undoubtedly some of its features are almost as objectionable as the so-called Hoover plan for the "internationalization of China," many natives and foreigners regard it as the best way out of a seemingly impossible situation. I have yet to hear of a plan that is not denounced by some large body of interested opinion.

The Japanese assure me that they are unalterably opposed to any form of international pressure on China. The area apparently moving heaven and earth to win the friendship and the confidence of the Chinese. That is about the healthiest sign in China, and it may yet result in bringing the Chinese, the Japanese and Americans closer together.

This prospect has not escaped European calculations, and it is possible that those "international plans," now so much in the air, may have a European source. They did not originate in Europe, but among Americans during the Hukuang loan discussions, just before the fall of the Manchus.

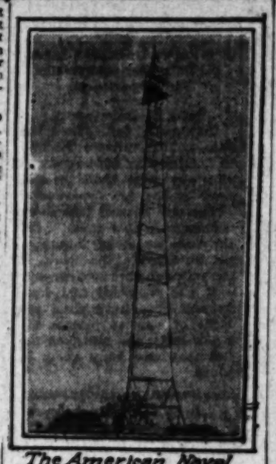
Anti-British writers, not to mention the most prominent young Chinese member of the official Peking propaganda (Hollington K. Tong) agitated along these lines before the present critical situation arose.

Facts like these relieve the Europeans from any charge of paternity. Yet, the thing is very much in the air; and, when the Washington conference comes to a close, adoption of some veiled form of international "assistance," properly sweetened to tempt the celestial palate, may prove it to be the only "open door" to Chinese and international safety in China.

[Copyright, 1921, by Patrick Gallagher.]

The Secret.

To be successful all we have to do is to make as much of a business of our own business as we do of the things that are none of our business.—[Boston Transcript.



The American Naval Wireless Station, Peking.

One o'Clock Saturdays—

Bullock's Basement Store

One o'Clock Saturdays—

Purchased Specially for This Value-Giving October Event—These

Women's Coats at $16.75



—are such extraordinary values that they are sure to win many new Friends for this Women's Coat Section of Bullock's Basement Store—Unusual, indeed, to find such coats as these at $16.75—they are made, and well made, of Wool Velour, Bolivia and Wool Mixtures—

—Coats in the season's new styles with the full, loose backs, the fitted sleeves with wide, flowing cuffs—and the sports models with raglan sleeves and belted straight lines—lined with cotton back satin or figured lining—and many coats have the wide collars of fur—at $16.75.

—Coats in black, brown, navy and dark mixtures, trimmed with flat silk braids or stitching—or perfectly plain—Sizes 16 to 44—Friend-winning Values, truly—at $16.75—Bullock's Basement Store.

200 Corsets Reduced, $1.85

—Odds and ends, repriced for a quick clean-up Monday, $1.85. Fancy and plain cloths in many different styles ... including a special model for big women—Sizes 19 to 36 in the assortment. While 200 last, Monday, $1.85.

$16.75

200 Mattawan Tailored Hats at $2.95

—beautiful hats in 8 different styles made with crown of Hatter's Plush and brim of Beaver.

—Sailor, drop, off the face and other wanted styles in black and a few brown—200 specially purchased and priced for this Last Monday of October, $2.95—Millinery Section—Bullock's Basement Store.

This Last Monday of October

—has put a deal of force and personality into the provision of Values that measure up to the standard of Bullock's as well as up to the purpose of this important day—

So that more people may have very specific cause to know the kind of Store Bullock's Basement Store has grown to be.

—While the lower prices dominate in Bullock's Basement Store they do so over Merchandise of a very definite quality—and there is a sincerity in service, a spirit of friendliness that is not only evident but also natural—Bullock's Basement Store has its part to play—and is glad because of faith in the right—and the openness of the road—

There are no dark spots or devious paths in Bullock's policy; the way lies straight and towards the Satisfaction of Every Customer.

Every day finds hundreds of items and scores of Customers sharing them in Bullock's Basement Store—

Every day finds markets contributing and friendships growing—and this particular day has been endowed with the duty of advertisement—

That actions may speak louder than words—let some of these values printed on this page be indicative of many others ready in Bullock's Basement Store, Monday—

Feathers Reduced, $1.95

—and so much reduced that if women only knew just what kind of feathers these were—at $1.95 every feather would go very soon after store opening Monday—

Great, big, beautiful Ostrich Feathers, Ostrich Wreaths and Fancies, Ostrich Tips, Glycerine Ostrich Wreaths and others in purple, brown, black, taupe, blue, white and beige—Friend-winning Values, indeed, at $1.95 —

100 Women's Jersey Silk Petticoats at $1.95

—beautiful silk Jersey Petticoats at a fraction of regular, $1.95—Made of heavy Jersey silk—one model is straight line with embroidered scallops—others with plaited flounces, with and without the colored inserts—Just 100 all told—while they last, Monday $1.95—

No mail or phone orders—limit to purchases and none to dealers.

Women's Flannelette Gowns, $1.15

—Just 900 gowns specially purchased and specially priced for this Friend-winning Monday at $1.15—of good grade flannelette in pretty stripe patterns, trimmed with hemstitching or wash satin—Sizes 15, 16 and 17—Values unusual, at $1.15.

Hand Embroidered Philippine Underwear at $1.85

—Just 300 garments, Monday—at a fraction of regular.

—Gowns, Combinations and Envelope Chemise

—in many different styles and patterns and in a fairly good size assortment—While the 300 garments last—$1.85 each.

Children's Fleeced Vests and Pants 35c Garment

—75 dozen garments at the astonishing low price of 35c each—winter weight, perfect vests and pants in sizes from 1 to 16 years—high neck, long sleeve vests and ankle length pants—35c garment.

Women's Thread Silk Stockings Seconds, 75c

—very fine quality thread silk stockings, well shaped with narrow ankle, correctly fashioned feet (not full fashioned)—Seconds—but the imperfections are slight—black only, 75c pair.

Women's Silk and Wool Dresses, $12.75

—Friend-winning values, indeed, they are, worthy in every way to play a prominent part in this Friend-winning through Value-giving event of October—in fact, such very unusual Dresses they should set a new precedent in Value-giving—at $12.75—

—Late style dresses of Tricolette, Satin, Novelty Silk Crepe, Wool Tricotine, Poiret Twill and Serge—beautifully made and finished.

—Dresses with flowing sleeves, fitted waists and full skirts—the straight line, and the popular blouse frocks in many colors with navy and black predominating — at $12.75.

—Hundreds and hundreds of dresses in scores and scores of styles—a few of which the artist has sketched—Dresses for street, afternoon and business wear—some trimmed elaborately with beads, braids, long fringe, embroidery, ribbon embroidery and beads—others strictly tailored—Wonder values, $12.75.

—Bullock's Basement Store



$12.75

Women's Union Suits at 45c

—Odd lines of high-grade suits—reduced for a quick clean-up at the Friend-Winning price of 45c a suit. Perfect suits in regular sizes only—while they last, 45c.

Silk Bloomers, $1.45

—of all silk crepe de chine, cut full and hang like knee-length petticoats, the lower edge trimmed with dainty lace—Flesh, orchid and yellow—special at $1.45.

Bullock's

Girls' Gingham Dresses at $1

—a special purchase together with some from regular lines at higher prices—repriced for this Friend-winning through Value-giving October event at $1—

Girls' dresses of chambray, crash, plaid and checked ginghams in styles and sizes for girls of 2 to 14 years—perfectly splendid values—at $1.

How Mastin's Yeast Vitamon Tablets Make Skin Clear and Flesh Firm

Easy and Economical to Take. Results Quick.



Of what use are fine features, with an ugly skin, flabby flesh, sunken cheeks, a scrawny neck or a careworn face? If you want to quickly clear your skin and complexion, put some firm, healthy flesh on your bones, increase your nerve force and power, and look and feel far better, here is a simple test you will find well worth trying: First weigh yourself and measure yourself. Next take Mastin's VITAMON—two tablets with every meal. Then weigh and measure yourself again each week and continue taking Mastin's VITAMON Tablets regularly until you are satisfied with your gain in weight and energy.

Every woman who has heard of the wondrous health and beauty-making power of vitamines in yeast, fresh vegetables and other raw foods will be glad to know of the amazing results being obtained from Mastin's VITAMON Tablets. These contain in highly concentrated form the three vitamines (Fat Soluble A and Water Soluble B and C) in an active state such as Nature originally provided them in fresh yeast and certain raw foods, and all of which are regarded as absolutely necessary for perfect health, vigor and proper physical development.

Mastin's VITAMON Tablets are now being used by thousands who appreciate their convenience, economy and quick results. Containing as they do all three vitamines, highly concentrated, Mastin's VITAMON Tablets are ideal for mixing with your daily food, as they supply all the needed vitamines which are so often lost in the cooking and preparation of many everyday foods, and which the body should have to make firm tissue, strong nerves, rich blood, clear skin and a keen active brain. Mastin's VITAMON Tablets do not upset the stomach or cause that bloated feeling, but, on the contrary, are a great aid in overcoming indigestion and constipation. Under their influence pimples, boils and other skin eruptions seem to vanish as if by magic and the complexion becomes clear and beautiful. So remarkable are the benefits from these highly concentrated tablets that entire satisfaction is absolutely guaranteed or the small amount you pay for the trial will be promptly refunded. Be sure to remember the name—Mastin's VI-TA-MON—the original and genuine yeast-vitamine tablet. There is nothing else like it, so do not accept imitations or substitutes. You can get Mastin's VITAMON Tablets at all Owl Drug Stores and other good druggists.



Get That Firm Flesh "Pep" and Healthy Glow of Youthful Beauty—Such as Comes from Taking Mastin's Yeast Vitamon Tablets. Try Them Yourself and Watch the Amazing Results.

MASTIN'S VITAMON TABLETS
THE ORIGINAL AND GENUINE
YEAST VITAMINE TABLET

ARE POSITIVELY GUARANTEED

to Put on Firm Flesh, Clear the Skin and Increase Energy when Taken with Every Meal, or Money Back.

If it isn't MASTIN'S it isn't VITAMON



Corns

Lift Right Off with Fingers

Doesn't hurt a bit! Drop a little "Freezone" on an aching corn, instantly that corn stops hurting, then shortly you lift it right off with fingers. Truly!

Your druggist sells a tiny bottle of "Freezone" for a few cents, sufficient to remove every hard corn, soft corn, or corn between toes, and calluses, without soreness or irritation.

Times' Want Ads are a service to readers. They are carefully classified and indexed. Thousands of people read them every day.

OF ART AND ARTISTS.

BY ANTONY ANDERSON.

From "Amalfi."

This is an enchanted land!
Round the headlands far away
Sweeps the blue Salernian bay
With its sickle of white sand;
Further still and furthermost
On the dim discovered coast
Paestum with its ruins lies,
And its roses all in bloom
Seem to tinge the fatal skies
Of that lonely land of doom.

On this terrace, high in air,
Nothing doth the good monk care
For such worldly themes as these.
From the garden just below
Little puffs of perfume blow,
And a sound is in his ears
Of the murmur of the bees
In the shining chestnut trees;
Nothing else he heeds or hears.
All the landscape seems to swoon
In the happy afternoon;
Slowly o'er his senses creep
The encroaching waves of sleep,
And he sinks as sank the town,
Unresisting, fathoms down,
Into caverns cool and deep!
—[H. W. Longfellow.

At the MacDowell Club.

The MacDowell Club's activities are increasing at a great pace, and its importance in the art life of our community can hardly be overestimated. The exhibition of graphic arts in the club's Los Angeles headquarters, the Tajo Building, is both large and comprehensive. You cannot afford to miss it. The exhibition rooms are open till 5 o'clock every afternoon.

Karl Yens shows about twenty of his best oils and water colors, in the ratio of one to five—which is well, for as a rule his water colors are far more delightful than his oils, interesting as many of these are. He has a sure and deft touch in the lighter medium, and yet there is strength behind it all. With it he catches the more fleeting aspects and moods in nature, giving us poetic bits of a naive charm.

Lovely things from the Yens water-color brush are "Eaton Canyon," "The Sower," "The Harvest," "Monastery of Brookland," and those two having the same name, "In the Foothills, Pasadena," the lower one being especially lovely, as delicate and as subtly gray as a landscape by a Japanese—and, it may be added, as decorative. Fine oils are "The Resting Giant," a rock in the swirl of waters at Laguna Beach, where Yens has his studio, and "Their Castle," two seabirds perched among crags above dark troubled waters. Both pictures are somberly attractive.

From John Rich we have a very nobly characterized portrait, "Miss Yup See," a Chinese woman in a robe of state, the modeling of face and figure being both strong and simple. Rich also gives us a charming bit of genre, "Afternoon Tea," alive with sunlight and holding figures of the graceful young girls he paints so well.

Mabel Alvarez's "Carmen," portrait head of a little girl, is well modeled, attractive in pose, equally attractive in color and handling. Lovena Buchanan's two still life studies are broadly direct in the modern way, alive with harmonious yet strong color, well arranged.

Stunning big things in color come from Edouard Vysekal, very fine, yet rather strange, being the portrait of a young woman which he calls "Arrangement in Green." His "Klamatjka," which is probably Czech for "The Dance," is also powerful and vibrant in color, alive with movement in youthful girlish figures garbed in gorgeous peasant costumes. "Undaunted" is a character study of an old man, a commanding figure in spite of cane and limp.

Roscoe Shrader's "Wet Night," a scene from Hollywood, is instinct with truth, a difficult phase of nature rendered with breadth of brush as well as much imaginative insight. Clarence Hinkle's five sketches, all small, are daring experiments in color harmonies—and, be it said, highly successful ones—done with a simplicity that shows how well this artist has studied economy in effort.

We have interesting wood blocks from Bessie Hazen, May Gearhart, Frances Gearhart, Vivian Stringfield, Marjorie Hodges and Fannie Kearns. I wish I had space to mention them in detail, for many of them are fine. Douglas Donaldson gives us two bits of enamel of striking beauty and originality. Tolles Chamberlain, a child's head in plaster that is exquisitely sympathetic. Max Wieczorek, two portraits in chalk, the one of a young girl being especially lovely in pose and feeling.

There are notable batiks, beautiful in design and color, from Roubaix De Richey, and some exceedingly imaginative ones from Milton Monroe, who handles the figures in the way of the medieval painters—a way that is peculiarly effective in batiks, if indeed, it is not the only way. Monroe's purples are superb.

There is a rich little collection of photographs from the pictorialists —Margrethe Mather, with her "Gray Vase," "Spring Dance," portrait of Ricardo Robplo, etc.; Edward Weston, with "Prologue to a Sad Spring," a bit of lyricism, and "Sibyl," as finely sculpturesque as Michael Angelo's; Edward Curtis, with classic studies of Indians and wonderful figures and heads from Ferdinand Earle's "Omar Khayyam;" Karl Struss, with nudes that are superb, posed with an unerring instinct for beauty.

All in all, a pretty good show, don't you think?

Southwest Museum's Exhibit.

The Southwest Museum's first annual exhibition of pictures and sculptures by artists of California promises to be one of the big events in the art history of Los Angeles. Opening next Tuesday, it will continue all through the month of November, to be followed at once by a loan exhibition of twenty canvases from the brush of William Keith. Meanwhile, Mrs. Blanche Dugan is loaning the Southwest Museum, for an indefinite period, four important canvases by European masters of the past century.

The jury of selection for this first annual show now stands as follows: Samuel L. Kingan of Tucson, Benjamin J. Hampton of Los Angeles, Lockwood de Forrest of Santa Barbara, Ernest A. Batchelder of Pasadena, Frank van Shoun of San Francisco. Two of these men will compose the jury of awards, but the names of these two have not yet been made public. A prize of $100 will be awarded the picture that wins the greatest number of votes from the public.

The William Keith exhibition will be held under the direction of C. W. Keith, the artist's son, who will contribute eight fine examples of the American master; the other twelve that complete the exhibition will be selected from works in possession of Los Angeles collectors, many of whom own splendid examples. The exhibition will be a notable one.

Mrs. Blanche Dugan is one of the most discriminating of our picture lovers, and the four canvases that she lends to the museum are all of first-class quality. The Gerome "Algerian Girls," two graceful figures, is especially fine, a beautiful example of academic painting. Then we have a Diaz, "Forest Interior;" a Corot, "Trees," a Rousseau, "Quiet Pastoral Scene."

It is the intention of the directors of the Southwest Museum to hold exhibitions of pictures and sculptures in rapid rotation throughout the year. Art is indeed receiving a fine impetus in Southern California, an impetus that will soon land us on top of the heap.

The American etchers included in the exhibition of prints at the Stendahl galleries, the Ambassador, deserve much more space and attention than was devoted to them in these columns last week. The wealth of etchings by the old masters offered such an opportunity to the critic for renewing acquaintance with old and trusted friends that many newer acquaintances were dismissed in an apparently perfunctory manner.

The American etchers of today are entitled to very serious consideration. It is obvious to the critic, the artist, and even the layman, that definite schools of graphic art have flourished in the past, and we refer glibly to the Barbizon school of 1830, the Whistlerian school, and, much farther back, to the "Little Masters of the Sixteenth Century."

To the close student and observer of trends and influences it must be equally obvious that we are today in the midst of another high period, an etching heyday, and that the American school of the first quarter of the twentieth century will go down in the history of the graphic art as one of great productivity and variety, of technical excellence and faithful adherence to the observances of the tradition—in fine, as another epochal school of etching.

These facts are obvious, but it is by no means so clear that any one man of the group represents more truly than his fellow etchers the spirit of the period or stands as the acknowledged leader of the school. In a word, the question of who is the leading American etcher is purely an academic one, and can properly be left to some critic of the next generation to decide. What is of vital interest is the fact that Benson's wild birds, Kinney's "Dancing Etchings," Washburn's architectural and portrait etchings, Webster's streets and Haskell's trees, portraits by Levy and Heintzelman, Pennell's London and MacLaughlan's Venice, are all included in this amazing period. These men are today maintaining a standard so high and setting a pace so swift that their output must be reckoned with in any survey of the great etchings of the past.

Among the finest examples of their work included in the exhibition must be mentioned Benson's "Broadbills," Washburn's "Portrait of a Navajo Indian," Levy's "New Talmud," Haskell's "Hilltop," Heintzelman's "Three Score and Ten," MacLaughlan's "Songs of Venice," and Kinney's "Tortola." These are more than fine etchings, they are great art.

California Exhibit Once More.

The twelfth annual exhibition of pictures and sculptures by the California Art Club will not close at the end of October, as originally planned, but will continue at the Los Angeles Museum to the middle of November. This is good news, for the exhibition is well worthy of close study from all of us.

Somebody asked me, out at the museum the other day, if I could tell him where Benjamin Brown's two landscapes were hung. I could, and I did, for I had looked many times at these well-painted pictures, though, curiously enough, I have somehow neglected to mention them in either of the reviews written about this exhibition. I do it now with genuine pleasure, the delicately colored and well-modeled "Kearsarge Pinnacles" and the sunlit expanse called "San Timoteo Canyon." They are fine specimens of Brown's later work in landscape.

Loren Barton's "The Caller" hangs next to Von Schneidau's "The Caller," offering us an interesting study in contrasting methods. Von Schneidau's canvas is full of light, Miss Barton's is low-toned in subtle grays and browns, a Whistleresque effect of great charm. Which will you have? I like them both—up to a certain point—though for different reasons. Each gives us desirable qualities in painting. Miss Barton's "The Dance" is also low-toned and delightfully harmonious, though perhaps not as alive as it might be. Edouard Vysekal's cartoon in last week's Laguna Life hits off its main fault with much cleverness, when he places the central figure on a wooden peg and a round stand.

One of the best of William L. Judson's landscapes is "Edge of the Desert," a close and truthful study of nature, its sky full of movement. John Coolidge's "First of May," though larger in size than its subject warrants, is yet a notably good study of grayness. I like the truth of Wallace DeWolf's "Skoogie Marsh," and of Anna A. Hill's "Surging Sea," and of that fine piece of synthesis by Paul Lauritz, "Evening, Topanga Canyon" and of Roscoe Shrader's study in atmospheric subtleties, "Fog Wraiths."

The few miniatures suffer from being placed in a case instead of being hung in shadow boxes, for the passer-by throws reflections—tangible and literal ones—on the jewel-like little pictures. Miss Mitchell's simply modeled and delicately toned portrait, "Mrs. Wernigk," suffers much from this undesired intrusion of shadows as the other miniatures.

At Donaldson Studio.

An exhibition of the recent work of Russell Iredell of New York will be held this afternoon in the studio of Douglas Donaldson, 4960 Melrose Hill, from 3 to 5.

SUFFERED SEVEN LONG YEARS

Finally Relieved by taking Lydia E. Pinkham's Vegetable Compound



Ravenswood, W. Va.—"For seven long years I suffered from a female trouble and inflammation so that I was not able to do my housework. I consulted several doctors but none seemed to give me relief. I read in a paper about Lydia E. Pinkham's Vegetable Compound, so I decided to try it, and before the first bottle was gone I found great relief so I continued using it until I had taken eight bottles. Now I am very well and can do my own housework. I can gladly recommend Lydia E. Pinkham's medicine to suffering women."—Mrs. BERTHA LIERING, R. F. D., Ravenswood, W. Va.

The ordinary day of most housewives is a ceaseless treadmill of washing, cooking, cleaning, mending, sweeping, dusting and caring for little ones. How much harder the tasks when some derangement of the system causes headaches, backache, bearing-down pains and nervousness. Every such woman should profit by Mrs. Liering's experience and try Lydia E. Pinkham's Vegetable Compound.

Famous Old Recipe for Cough Syrup

Easily and cheaply made at home, but is beats them all for quick results.

Thousands of housewives have found that they can save two-thirds of the money usually spent for cough preparations, by using this well-known old recipe for making cough syrup. It is simple and cheap but it has no equal for prompt results. It takes right hold of a cough and gives immediate relief, usually stopping an ordinary cough in 24 hours or less.

Get 2½ ounces of Pinex from any druggist, pour it into a pint bottle, and add plain granulated sugar syrup to make a full pint. If you prefer, use clarified molasses, honey, or corn syrup, instead of sugar syrup. Either way, it tastes good, keeps perfectly, and lasts a family a long time.

It's truly astonishing how quickly it acts, penetrating through every air passage of the throat and lungs—loosens and raises the phlegm, soothes and heals the membranes, and gradually but surely the annoying throat tickle and dreaded cough disappear entirely. Nothing better for bronchitis, spasmodic croup, hoarseness or bronchial asthma.

Pinex is a special and highly concentrated compound of genuine Norway pine extract known the world over for its healing effect on membranes.

Avoid disappointment by asking your druggist for "2½ ounces of Pinex" with full directions and don't accept anything else. Guaranteed to give absolute satisfaction or money promptly refunded. The Pinex Co., Ft. Wayne, Ind.

NO RED AUTOS FOR CHICAGO.

City Passes Ordinance Limiting Particular Color to the Fire Department.

[BY A. P. NIGHT WIRE.]

CHICAGO, Oct. 29.—After Jan. 1, 1923, private vehicles in Chicago may not be painted with the same shade of red used by the fire department.

The city council passed an ordinance to that effect under the State law giving it authority to expedite the work of the police and fire departments.

It was explained that traffic policemen have given the right of way to private vehicles under the mistaken belief that they were going to a fire.

PLANS OF MANY SECRET ORDERS.

(Continued from Forty-sixth Page.)

that K. Johnson, and the Belvedere guard team.

ROYAL ARCANUM.

Los Angeles Council No. 1489 will meet Wednesday, November 2, at Ramona Hall, 249 South Hill street, to put on initiatory work, after which an entertainment will be given. Members of local and eastern councils are invited to attend.

MASONS.

Westlake Lodge No. 392 will hold a Halloween ball and party at the Goldberg-Bosley Hall, Sixteenth and Flower streets, tomorrow evening. Prizes will be awarded in spot dances, and at card tables provided for those who do not dance.

STATE SOCIETIES.

Plans for the all Southern California picnic reunion of the Loyal Illinoisans to be held Saturday, November 12, in Sycamore Grove, are now being completed. More than 10,000 visitors are expected at the picnic, which is to be conducted by the local Illinois organization in conjunction with the societies of Pasadena, Long Beach, Whittier, Pomona, Riverside and other towns. The events planned include a program, registers and basket dinners.

The first meeting this year of the Loyal Illinoisans will be held next Friday at the California Hall, South Main and Thirtieth streets, where meetings of the society will be held on the first and third Friday evenings of every month during the year.

Headquarters of the Canadian Tourists' Association of Southern California have been opened in Ocean Park next to the Municipal Auditorium, according to a statement issued by John Hooper, president of the association. Beginning next Friday evening, a program will be given each week in the auditorium to which anyone interested will be admitted. These programs will include popular entertainments with music, addresses, dancing and social activities.

The Canadian Maple Leaf Club will offer a program to be followed by refreshments and dancing next Saturday evening, November 5, at the Gamut clubhouse, 1044 South Hope street. Canadians and their friends are invited.

Idahoans will hold the opening social reunion of the fall Saturday evening, November 5, at Clara Barton Hall, 1605½ South Main street. The program will be followed by dancing.

The Nebraska Association will hold a reunion Monday evening, November 7, at the Friday Morning clubhouse, 940 South Figueroa street. Col. R. W. Richardson, who succeeds Col. F. M. Rublee as president of the association, promises an interesting program.



Now, ain't it just like folks what ain't got no worry at all and don't have to be bothered with all kinds of important questions, what most people can't get around, to go and hatch up some questions what they ain't no kind of use of learning onless you want to invent something or take a trip around the world?

Well, if a man wants to sit up nights, like Mr. Edison must of, to get together a whole lot of foolish ones, why he can do it. But my land it would be a heap more use in the world for a body to try to help solve some of the real troubles. Yes'm, like where you are agoing to git the next meal from, if you ain't got no money to pay for it, and you ain't got no work, either.

Yes'm, if a body could invent a way to git bread out'n a stone and water and coffee and ham and eggs out'n the rain pipe, why it might be all right putting so much time on foolish questions. But my land! They ain't a day but what you are called on to answer some kind of a problem what has got to do with living and breathing, and gitting along with your fellow man, or not taking the shirt off'n his back to put on yours, or keepin' a roof over your head without robbin' somebudy of their natural perch.

Yes'm, I believe a man has got mighty little to occupy him if he gits to the place where he can ask them kind of questions. You know it don't take much sense no-how, to ask questions. It's answering 'em what takes gumption and education and experience, and all them things.

Well, if I was you and going away why I would make me a black lace dress if I didn't have any other thing. No'm, I shore wouldn't be without a black lace dress this summer, because it's goin' to be most a uniform.

Well, mebbe you don't want anything so common. But lemme tell you it ain't what you call common. It's a fad. And most stylish people will have something what all the other folks has, if it is a fad, when they will turn their noses up at something what is common. Well, the difference between a thing being common and it being a fad is that it comes in cheap dresses, and is easy copied. Now, you know you can't ever make a black lace, what is handsome black lace, common. It's black lace, and handsome black lace as long as it stays in style and just as different from cheap black lace as it can be.

Oh, if it is plum out of style, and even good black lace gits thataway onct in a while, why then you can't wear it, of course. But you can't make good black lace cheap looking. And if it is made up stylish and has some kind of oriental touches on it why, it always looks like a real lady. You know they ain't nothing prettier than a black lace dress for dinner, whether it is made over white or black or flesh chiffon. . . .

Yes'm, they are still making 'em up over flesh georgette the same as the white lace dresses. And most of 'em ain't got no other color at all. Well, and you know the flesh is so light that you don't realize it is color; but it just makes it look a little handsomer and a little softer thataway instead of being made up over white satin or black satin.

Well, some of 'em have ribbon sashes with long loops and end at each side and these can be in black satin or moire or they can be in green. A heap of folks like green and black together, I do myself. If you get a real piece of ribbon, not just cheap stuff, why, it looks just fine in jade green on black lace. . . .

Oh, yes'm mebbe it is real expensive, but mebbe if you ain't got a piece of good black lace you can have a dress made of something else and take a black lace shawl or mebbe a scarf. Why you can still have a mighty pretty stylish dress. And if you don't want to do that why they ain't nothing in the world so stylish as a black lace scarf or shawl for this summer. You just fling it areound you kind of careless and stylish-like in the evening over a light-colored or a black dress and you will be all the go, it don't make no difference where you are.

Ma'm? Why, yes'm, theys all the difference in the world the way you wear anything.

Goodness gracious! I'd just as lief try to use a rail to pin with as these here pins. Why, they feel like I have got a lot of toothpicks in my mouth instead of pins. I certainly do hope I don't swaller one of these. They certainly would have to cut me open to git o holt of it and keep it from killing me. Yes'm, indeed, why now there would be a question worth asking if I was to swallow several of them pins I reckon I'd up and ask mighty quick if it was going to kill me. . . .

Yes'm, you take anybudy what knows they are going to always be warm enough and fed enough and living easy the rest of their life, I reckon it's just play to git up a lot of questions like we used to do when we played guessing games when we was little. But when a feller like Lonny (that's my husband) is got to forever and/eternally wonder and ask himself where the next year is agoing to hit him, why, he ain't got much time to dwell on asking other folks any kind of questions.

Now, you know my cousin William (what I believe I haven't spoke of for a long time because none of us didn't know where he was) turned up the other day. He was always the wind that would set around when the rest was busy and git up all kinds of puzzlin' questions and arguments. Yes'm, he was mighty good at it. And whilst he didn't know no more than the rest of us what next year was going to do to him, whether he would be awalking the railroad tracks or staying with his kin, why he would just not ask nothing about the future at all and would just busy himself with all kinds of queer talk about, "What if the world was square?" and things like that.

Well, it never did get him a living and he always had to live on the rest whilst he set there a thinking and whittling. . . .

NEW FUR SHOP — Mezzanine

Ask for Alexandre French Kid Gloves

They are a famous old brand made by the "Tryphosa Process" which sterilises the leather and prevents it from becoming hard and dry. Paris Store VALUES provide these famous gloves in all styles and lengths.

THE Paris CLOAK & SUIT HOUSE 609-611 SO. BROADWAY

Skunk Choker VALUES at $25

Animal chokers. The rich hair of skunk makes a luxurious effect for a smart suit or coat. $25 they are typical of the VALUES that are waiting for the Paris Store's many friends where furs are called by name.

Three Types of Paris Store Dress VALUES

PARIS Store VALUES provide as many different types of dresses at one price as possible. We take note of the fact that out of three women who have, say $30, to spend for a new dress each may want a dress in different material and style from the other. Whatever type of dress you want, you'll find it at the Paris Store at your price. And it will be a Better VALUE than you can get elsewhere.

Wool $29.75 $39.75 $42.50



Tab Trimmed Dresses, $29.75

Pretty diamond-shaped tabs of self material, applied with bright red yarn, form an uneven border about the skirts and finish the bell cuffs of these smart navy tricotine frocks. Long sleeves; narrow self girdles. $29.75.

Braided Wool Frocks, $39.75

Wide strips of black braid, outlined with deep red silk yarn, extend from neckline half way down skirts, forming belt loops at waistline on these navy tricotine frocks. Red crepe collars and inserts; wide sleeves. $39.75.

Embroidered Wool Frocks, $42.50

Navy tricotine with a beautiful line of hand embroidery encircling hem of skirts and finishing the wide, pointed cuffs. Gathered at sides, front and back, to give panel effect. Jabot throat collars; side sashes. $42.50.

Canton Crepe $29.75 $39.75 $42.50



Flying Panel Frocks, $29.75

For the woman who can wear the lower waistline. Lovely canton crepe with soft bodice, wide girdle and sleeves, and six embroidered flying panels on skirt. $29.75.

Braided Crepe Frocks, $39.75

Long bell-shaped sleeves, wide neckline and side panels giving the irregular hem line. Finished with rich motifs of gold and silver braid. $39.75.

Ribbon Trim'd Frocks, $42.50

Straight line style with skirts gathered onto bodices; ribbon roses are artfully poised about the skirt and ribbon bows finish the neck and short sleeves. $42.50.

Fold Trimmed Frocks, $42.50

Wide, soft folds, pulled expectedly at sides, front and back, make very distinctive styles. One flap canton crepe dress has box pleated bodice and wide neckline. $42.50.

Velvet $29.75 $39.75 $42.50



Tasseled Velvet Dresses, $29.75

Tapering panels drop from either side of waistline and end in pretty silk corded tassels. The wide, braided sleeves are set in jumper fashion. $29.75.

Green Trimmed Frocks, $29.75

Smart, straight line styles with two little pockets in front defined by green velvet piping. Green is also used to face the long sleeves and to pipe the wide neckline. $29.75.

Braided Velvet Dresses, $39.75

Wide strips of braid, applied in an unusual manner, add to the richness of these lustrous black velvet dresses. Pipings of orange at neckline and orange colored buttons give a smart bit of color. $39.75.

Brown Velvet Dresses, $42.50

These rich velvet frocks have just enough color in the tiny red piping to make them most effective. Patch pockets; long narrow sashes; side closings. $42.50.

NEGLIGEE SHOP—Mezzanine

Skunk Chokers
VALUES at $25

Animal chokers. The long, lustrous hair of skunk makes a most pleasing effect for a smart suit or dress. At $25 they are typical of the kind of VALUES that are winning friends for the Paris Store's new Fur Shop, where furs are called by their right name.

Paris Store
UES

t one price as possible. We take note of new dress each may want a dress in differ-t, you'll find it at the Paris Store at YOUR

75 $42.50



Embroidered Wool
Frocks, $42.50

Navy tricotine with a beautiful design of hand embroidery encircling bottom of skirts and finishing the wide, pointed cuffs. Gathered at sides, front and back, to give panel effect; button-to-throat collars; side sashes. $42.50.

5 $39.75 $42.50



Trim'd
42.50

style with onto bod-sses are about the ows finish rt sleeves.

Fold Trimmed
Frocks, $42.50

Wide, soft folds, ending inexpectedly at sides and back, make very distinctive these fine canton crepe dresses with box pleated bodices and wide neckline. $42.50.

75 $42.50



elvet
39.75

raid, apmanner, of these dresses. neckline buttons f color.

Brown Velvet
Dresses, $42.50

These rich velvet dresses have just enough color in the tiny red French knots to make them most effective. Patch pockets; lace vestee; narrow ribbon girdle. $42.50.

The Cream Sheet—Life's Finer Side.

Music and Song
THE STAGE AND THE DRAMA.

Los Angeles Sunday Times

Part III: 48 Pages
LITERATURE—SOCIETY.

VOL. XL. SUNDAY MORNING, OCTOBER 30, 1921. THE HOME! For Parents and Children. For Teachers and Pupils.

Paris Office 7 Rue Bergere

New York Office 48 West 35th St.



Coats and Wraps

Emphasizing the distinction of Unique quality, value and style.

$75.00 $98.50
$125.00 $148.00

THE COLLECTION OF OUTER GARMENTS IN THIS SHOP THIS SEASON EASILY EXCEEDS IN SMARTNESS AND VALUE ALL PREVIOUS EXHIBITIONS, A STATEMENT THAT SHOULD BRING DISCRIMINATIVE WOMEN TO THIS SHOP AT THEIR VERY FIRST OPPORTUNITY.

COME HERE EXPECTING TO SEE THE MOST EXCLUSIVE PLAIN OR FUR TRIMMED COATS OR WRAPS AT PRICES THAT WILL EARN YOUR EVERLASTING ESTEEM.

WOMEN WHO CARE ABOUT GOOD DRESSING WANT EXCELLENT MATERIAL, GOOD LINES AND EXTRAORDINARY TAILORING.

THE COAT ILLUSTRATED IS DEVELOPED IN EVORA CLOTH IN A BEAUTIFUL SHADE OF BROWN; WOLF FUR COLLAR.

THE UNIQUE
"The House of Authentic Styles"
725 BROADWAY

CHRONICLING :: A :: THOUSAND :: HAPPY :: AFFAIRS.

What Society Folk are Doing Here, There and Everywhere in the Land Where Sets the Sun.

Society



Mrs. William Preston Harrison and Preston Grier Harrison.

Photo W. F. Seeley.



Photo Hoover-Art.



Mrs. Charles Rivers Drake.

Photo Hoover-Art.

Miss Louise Chenier Francis.



Mrs. Kent Parrot.

photo W. F. Seeley.



Miss Mildred Melo Appel.

ATTRACTIVE HOME WEDDING.

A most attractive home wedding was witnessed by a company of guests last evening; when Miss Elizabeth Monser, daughter of Mr. and Mrs. William Edward Monser, of 262 South Van Ness avenue, was united to Clifford Biehl. The house was beautifully decorated in pink chrysanthemums and other flowers, with ferns and palms.

Preceding the ceremony John Smallman sang a group of songs. Mrs. James McPherson Reynolds of Pomona played the wedding march.

The bride, on the arm of her father, was preceded by her sister, Miss Dorothy Monser, a student in the University of California, as maid-of-honor, and little Betty Hoobler, namesake of the bride, as flower girl, scattered rose petals in her path.

The bride's gown was of ivory mirror crepe, draped in Princesse lace, embroidered in pearls. Her veil, also of Princesse lace, was caught in a crown of orange blossoms. She carried a shower bouquet of white orchids, bride's roses and lilies of the valley. The maid of honor looked charming in a gown of rose taffeta with silver slippers and carried a bouquet of Ophelia roses, while the little flower girl was dainty in a pink ruffled organdie.

The groom, attended by Robert Burns Sherwood, cousin of Miss Monser, awaited his bride at an altar formed by cathedral candles, palms, smilax, pink chrysanthemums and delphinium. Dr. Herbert Booth Smith of Immanuel Presbyterian Church performed the ceremony, the bride's father giving her in keeping. Supper was served after the ceremony.

The bride has been a resident of this city for the past four years. She is well known in musical circles here and is the contralto soloist in the First English Lutheran Church. She has been chosen by the Los Angeles Oratorio Society to sing the contralto role in the "Messiah" to be given Christmas time.

Mr. Biehl, formerly of Pittsburg, Pa., is assistant cashier of the Goodyear Tire and Rubber Company plant here. He is also a tenor of note and has been heard as soloist for many musical organizations in Los Angeles.

The couple departed by motor for a trip to San Diego and Coronado Beach, and upon their return, will reside at 2729 Francis street.

ON EBERLES' ANNIVERSARY.

In celebration of the wedding anniversary of Admiral and Mrs. Eberle, Rear-Admiral and Mrs. Hutchison entertained at tea Monday afternoon. Their guests included Vice-Admiral Shoemaker, Rear-Admiral Hughes, Rear-Admiral and Mrs. Stickney, the captains of the battleships and their wives, members of Admiral Eberle's staff and the wives and officers of the flagship New Mexico. Rear-Admiral Hutchison is chief of staff to Admiral Eberle. The ship's band played music for dancing.

Admiral and Mrs. Eberle were honor guests at a small tea at which Mr. and Mrs. George S. Patton of Oak Knoll assembled forty guests, all family connections. Mrs. Eberle is a cousin of Mr. Patton and of Mrs. Hancock Banning.

Admiral and Mrs. Eberle have been given a hearty welcome by society, many notable affairs having already been given in their honor. The largest yet chronicled of course was the tea dance given by Col. and Mrs. Charle Rivers Drake a week ago yesterday.

Mrs. Harold B. Wrenn gave a smart luncheon for Mrs. Eberle on Tuesday when she had as guests Mmes. George J. Denis, Cameron Erskine Thom, Michael J. Connell, Ernest A. Bryant, T. E. Brown, Sydney I. Wailes, Arvin Brown, Charles Rivers Drake, J. Kingsley Macomber, Alfred H. Wilcox, Dean Mason, Granville MacGowan, Hugh Stewart, LeMoyne Wills William Preston Harrison and Mrs. Henry Norman Jenson.

Featured in Society Affairs.

Col. and Mrs. Drake entertained at a tea-dance Saturday, a week ago, in honor of Admiral and Mrs. Eberle. The Drakes have been in San Francisco, but returned in time to arrange a dinner and loge party to see "Rigoletto" tomorrow evening. Mrs. Harrison was one of the society women who assisted at Col. and Mrs. Drake's tea. She is posing with her young son, Preston Carter Harrison, whose picture is published for the first time. Mr. and Mrs. Parrot have just returned from Montecito, where they spent the summer. Announcement of the betrothal of Miss Francis and John R. Cudahy was made Tuesday. She has been at the Ambassador all summer with her mother, Mrs. A. G. Francis of St. Louis. Miss Appel is a Chicago visitor at the Ambassador and is seen putting on the golf links at the Ambassador Golf Club at a luncheon and putting contest at which Mrs. Charles Jeffras was hostess.

GIRLS BACK FROM EUROPE.

Miss Verle George and Miss Gwendolen Tennant, her cousin, have just returned from a tour of Europe with their cousin, Mrs. Eugene Gillet of Paris, in whose home they visited several months. Mrs. Gillet chaperoned the girls to London and various cities throughout Europe. They met many distinguished personages while abroad. They left here last January. They are now in Chicago visiting Miss George's brother, Harrison B. George, Jr. They will return to California next month, coming by way of the Canadian Rockies. Miss Tennant will stop in San Francisco while Miss George will come on to Los Angeles.

BETROTHAL INTERESTS.

St. Louis Girl is to Wed Chicago Man in Early December.

The most important engagement announced last week was that of Miss Louise Chenier Francis, daughter of Mr. and Mrs. Arthur Garesche Francis of St. Louis, and John P. Cudahy, eldest son of the late John and Mrs. Cudahy of the Blackstone Hotel, Chicago. No date has been set for the wedding, but it will probably take place early in December.

Miss Francis is one of the leading society girls of St. Louis and has been a favorite here during her stay at the Ambassador with her mother since early summer. Mr. Cudahy has been there, too, convalescing from a recent severe illness. Mrs. Cudahy has been at the Ambassador several months and is a distinguished figure at many affairs given at the hotel. Miss Francis's father is a cousin of the late John Brown Francis, several times Governor and United States Senator from Rhode Island.

SOCIETY.

BY VIRGINIA WOODS.

Last evening was a gay time at the Midwick Country Club which was dressed up for a Halloween dancing party. Those who entertained dined with their guests there first. The rooms were adorned with sunflowers and corn stalks, and many lights glowed from pumpkin faces. There were all kinds of scarecrows and other Halloween motifs including many black cats. The music was fine.

Misses Mary and Dorothy Gray had a company of twenty-nine including Misses Olga Simpson, Florence Kaye, Corinne Eisenmayer, Florence Marsh, Margaret Kellogg, Byrd Wallis, Cecile McLaughlin, Eleanor MacGowan, Leontine Bayer, Mr. and Mrs. Myron Etienne, Messrs. Eugene Tracy of New York, Earl Bingwell, Andrew Tribele, Donald Kennedy, John Challis, Watson La Force, Preston Hotchwis, Albert Simpson, Clyde Burr, Harrell J. Harrell, and Dr. Frank Browne. Mrs. W. W. Gray, mother of the hostesses, chaperoned.

George P. Wilson had a party for fourteen which included Mr. and Mrs. Remington Olmstead, Mr. and Mrs. James Woolwine, Mr. and Mrs. Turner Elmer Weatherholt and Mr. and Mrs. Thomas Lee Woolwine.

Miss Mildred Landis presided at a small table and Mr. and Mrs. Howard Scott Dudley had ten in their party. Mrs. Neil Snow had places for ten and so did Mr. and Mrs. J. H. Bishop. Mr. and Mrs. John McWilliams, Jr., were hosts at a table for twenty and Mr. and Mrs. Frederick H. Stevens had twenty-six with them. Others who entertained included Mr. and Mrs. Shirley Hall, Mr. and Mrs. I. M. Price, Mr. and Mrs. Ralph Harris, Mr. and Mrs. William D. Card, John Leggat, W. L. Brown, Mrs. E. M. Fowler, Mr. and Mrs. E. B. Rathbone, Mr. and Mrs. George P. Pelton, and Mr. and Mrs. J. H. Kelleher.

At Buffet Supper and Dance.

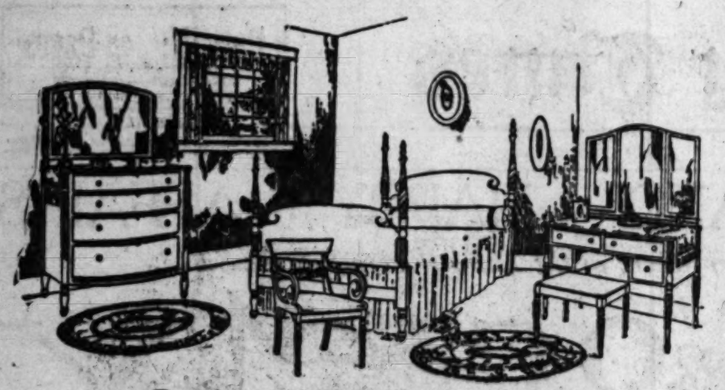
Mr. and Mrs. Roy Stanton entertained at a Halloween dance and buffet supper last evening. They used a gay array of sunflowers and corn stalks with many spooky motifs.

There were eighty guests, among them being Messrs. and Mmes. Roy Bayly, Clark Bonner, Forrest G. Stanton, Kenyon Lee, Asa V. Call, Harvey Hewett, Harry Van Horn, Dr. and Mrs. John Curran, Messrs. and Mmes. Victor Ford Collins, John Cooper, Leo Smith, Hooper Churchill, Robert Shrader, Robert Swith, Marion Terry, Henry Swofford, Frank Boswell, Horace Wilson, James G. Scarborough, Jr., Dwight Whiting and Hoover, Misses Gertrude Orcutt, Skinner, Margarita and Carolina Winston, Mabel Seeley, Eve Rawlinson, Carmelita St. John, and Messrs. Louis Wilson, Allen Archer, Victor Brown, John Pike, Preston Hotchkis, Warren V. Bovard, Bradner Wells Lee, Harry Laine, Howard Rath and others.

Mr. and Mrs. McCarthy.

Mr. and Mrs. E. Avery McCarthy are among the hosts doing much en-

(Continued on Second Page.)



Colonial Furniture is Distinctively American

BEDELL CATERS TO BETTER HOMES

Styles change, the fad of the moment flares briefly and flickers out. But the beautiful simplicity of artistic perfection remains eternal. True art never dies.

So Colonial Furniture — America's contribution to the home furnishing art—because of its rare beauty, its graceful yet simple lines, has ever been an artistic triumph through all the countless vogues that have intervened since the inception of this furniture of our forefathers.

Doubly dear to our hearts is the true Colonial for, aside from its inherent beauty, it is distinctively American, reflecting in its graceful yet sturdy lines the spirit of those stalwarts who carved the destiny of our nation.

Because of the cherished thought we all have for these fine old mahogany pieces of fond association the "California" carries and shows a very comprehensive line of Colonial furniture for every room in the home.

Included in these cherished pieces are exact reproductions of many lovable old masterpieces that have been family heirlooms for generations.

An invitation is extended to inspect these charming examples of the Colonial Period at the "California." We invite value comparisons.

An interesting display of Colonial Furniture Pieces will occupy one of the windows at the "California" this week.

California Furniture Co.
BROADWAY 644-646.
Near Seventh
INTERIOR DECORATORS.

Diamonds and Pearls that Emphasize the fame of Feagans & Company

THE PRESTIGE ENJOYED BY FEAGANS & CO. not only in California but throughout America and even into remote corners of Europe is due in no small measure to the famous "Feagans" collection of Diamonds and Pearls.

The elaborate "Feagans" diamond collection is known for the purity and perfection of each individual stone. No diamond in which the slightest imperfection is visible to the powerful magnifying eye-loop may find a place among this galaxy of gems

And but few collections any where are comparable to the "Feagans" wonderful showing of perfectly matched strings of genuine Oriental Pearls. Here are necklaces ranging in price from a few hundred dollars all the way up to the perfectly graduated strings valued as high as a queen's ransom.

Although Feagans & Co. have but recently announced lowered prices on all their diamonds every indication now points to an upward trend in the diamond market. This, therefore, is a propitious time for the purchase of these gems.

FEAGANS & CO. FEATURE NEW PRODUCTIONS IN THE CELEBRATED MARK CROSS GENUINE ENGLISH LEATHER WARES

ENGRAVED GREETING CARDS FOR CHRISTMAS SHOULD BE ORDERED NOW.

Feagans & Co
Jewelers for Discerning
218 West Fifth Street
ALEXANDRIA HOTEL BUILDING

SOCIETY'S INTERESTS.

tertaining this autumn. They have been hosts lately at several teas, and last evening gave a dinner-dance at the Midwick Country Club having as guests Dr. and Mrs. J. J. A. Van Kasteveen, Mrs. Dorothy Hill, Capt. Symington, Vice-Admiral and Mrs. Schumacker, and Capt. and Mrs. Campbell.

Tomorrow evening Mr. and Mrs. McCarthy will entertain at the screen version of Rigoletto with supper afterwards.

The Bachelor's Club Plans.

The board of governors of the Bachelors' Club, of which Gabriel Duque is president, is arranging for the annual dinner which is to be held about the middle of next month. At that time the new board of governors and officers will be elected and the date set for the annual fancy dress ball which will be held some time just before Lent. Bradner Wells Lee is secretary and Charles A. Sheedy is treasurer.

Studio Warming.

Mrs. May Mott Smail, well-known sculptor and artist, is to be hostess at a large reception today at her new studio home at 941-A West Sixth street. The hours are from 8 to 9 p.m. She expects 100 callers. Tomorrow she will go to San Francisco where she will have an exhibit of medals, miniatures, jewelry and sketches at the opening of the New Alladin Tea Room on Sutter street.

At Bridge.

Mr. and Mrs. Cornelius Palmer Hill of North Kinsey Drive entertained twenty-five guests at a bridge party last evening in honor of Mr. Hill's brother and sister-in-law, Mr. and Mrs. George Abercrombie Hill. The Hallowean motif was carried out in decorations and at the midnight supper.

The hostess, who formerly was Miss Helen Hargis, was assisted by another sister-in-law, Miss Bettina Hill. The honor guests have recently returned from Antofagasta, Chile, where Mr. George Hill was in business the past five years. They brought home a small daughter, Joan Patricia, and plan to make this their home.

For Mrs. Bixby.

Mr. and Mrs. Grove C. Fiske presided over a buffet supper and bridge party on Tuesday evening in honor of Mr. and Mrs. Samuel Arthur Bixby who are soon to make Montecito their home. They had eighteen guests.

On Tuesday Sir Frank and Lady Popham Young are to give a large bridge tea as a farewell compliment to Mr. and Mrs. Bixby.

Mrs. Albert Sherman Hoyt presided at a tea last Sunday for Mrs. Charles Hinman Graves of Montecito who was Mrs. Bixby's house guest.

Halloween Dance.

Mr. and Mrs. Clyde J. Eastman of Hollywood Boulevard are arranging a Halloween dance for tomorrow evening and 125 of the younger set are expected.

The two-acre garden is to be brilliantly lighted with Japanese shades and hobgoblins hung from the big trees arranged in a charmingly weird affect. Halloween motifs are to be arranged from the ceilings in the dance rooms and much yellow and black is to be introduced in the color scheme.

Mrs. Eastman is to be assisted by Mrs. C. E. C. Hodgson, Mrs. Reginald Jones, Mrs. Seward Cole, Mrs. John Combe, Mrs. A. W. Williamson and Mrs. William Quale.

From Kansas City.

Mr. and Mrs. Porter Henry Hovey of 317 Doheny Road have as their house guests, Mr. and Mrs. Wilson Lee Overall of Kansas City for whom they are planning to entertain extensively. Mr. and Mrs. Overall have a great many friends here.

Back to Tennessee.

Mrs. Bruce Douglas and daughter, Miss Evelyn Douglas, have returned to their home in Nashville, Tenn., after a visit here with Mr. and Mrs. Thomas Lee Woolwine and Mr. and Mrs. Thomas Weeks Banks. They enjoyed a delightful round of social courtesies.

Junior Cotillion.

The first function given by the Junior Cotillion was held on Friday evening and brought out a notable group of girls and boys. Many dinners were given preceding the dance.

Miss Charlotte Darling, daughter of Mr. and Mrs. Herman Darling, entertained a dinner company including Misses Nancy McClung, Helen Tibbins, Luigina Carpenter, Dorothy Cox, Emily White, Elizabeth McArthur and Messrs. Stewart Stevenson, Edward English, Herbert Day, Oscar Trippet, Danforth White, Jack Donnell, Jim Stevenson, and John Chapman.

Miss Mildred Lewis, daughter of Mrs. Mildred Howell Lewis, also entertained at dinner.

The patronesses were Mmes. Boyle Workman, Albert Crutcher, Thomas L. Duque, Herman Kerkhoff, Eugene O. McLaughlin, Joseph Francis Sartori, George Wigmore, Alfred J. Bayer, Burton Edmund Green, Nicholas Milbank, G. Allan Hancock, Daniel Murphy and W. P. Jeffries.

Returned Home.

Mrs. Fred Miller has returned from Kansas City where she was the guest of her sister, Mrs. C. E. Wilson, for several weeks. She and Mr. Miller plan a trip soon to New York.

Mrs. Beaumont.

Mrs. Margaret Beaumont was hostess at a dinner and dancing party at Cocoanut Grove Tuesday evening. Her guests were Mr. and Mrs. James Campbell, Dr. and Mrs. Edward Anthony, Mrs. Jane Pendergrass, George Hess and Alexander Smith.

Mr. and Mrs. Warton.

Mr. and Mrs. Alfred Warton were hosts at a dinner dance at the Ambassador Tuesday evening having with them Mr. and Mrs. Mahlon Hamilton, Miss Mae Ridgway and Walter Kays.

Loge Parties for "Rigoletto."

"Rigoletto" in screen version is to attract a large and fashionable attendance for temorrow evening at the Philharmonic Auditorium. Many are arranging to give supper parties afterward, while some are to entertain their company at dinner first.

Col. and Mrs. George J. Denis are to entertain a small company at dinner at the California Club preceding the performance, while Mrs. Charles H. Sharp, who will assemble her guests in a loge, will entertain them at supper afterward at the Alexandria. She will have with her Mr. and Mrs. W. E. Hacker, Mr. and Mrs. Jack V. Rittenhouse, Mr. and Mrs. Frank Thomas and Ferdinand R. Bain.

Mrs. Albert Sherman Hoyt will give a Halloween midnight supper at the Midwick Country Club for her party for which she has taken a loge. Mr. and Mrs. Dean Mason are to entertain a small group at dinner before the performance and Mr. and Mrs. Lee Allen Phillips will entertain their guests at their home at dinner first.

Mr. and Mrs. Samuel Arthur Bixby of Pasadena will have in their loge Mr. and Mrs. Grove C. Fiske, Sir Frank and Lady Popham-Young and Mr. and Mrs. Nelson Howard and the group will have supper at the Alexandria later.

In one group will be Mrs. Marshall Wellborn, Mrs. Samuel Brown Thomas, Mr. and Mrs. Leslie Smith, Miss Virginia Woods, George Cole, Edward D. Ulrich, Charles G. Adams and Ralph Gage.

Mrs. Hancock Banning is to entertain her group at dinner first and assemble them later in a loge. Mrs. Charles Jeffras has taken a loge and will entertain her guests at the Halloween supper-dance at the Ambassador afterwards.

Mr. and Mrs. William Preston Harrison are having a loge party and supper afterwards.

Mr. and Mrs. Kenneth Preuss are entertaining for Mrs. Geraldine Baird Story and will have their guests at a supper at their home afterwards.

Dr. and Mrs. Granville are to entertain and so will Mrs. Hugh Livingstone Macneil. Miss Ellen Andrews is having a company of young folk. Others giving parties include Messrs. and Mmes. Joseph Francis Sartori, William May Garland, Eugene O. McLaughlin, Albert Llewellyn Cheney, C. Q. Stanton, E. P. Clark, Samuel B. Storrow, R. D. Shepherd, B. F. Perkins, F. P. Newport, L. L. Krebbs, Hansen Moore, Irving Walker, William Karnes, Lucien N. Brunswig, R. I. Rogers, Alfred H. Wilcox, C. O. Parker, Harry Dana Lombard, Dr. and Mrs. Henry Lissner, William A. Clark, Jr., Commander and Mrs. Toaz, Mrs. Harold B. Wrenn, Mr and Mrs. William K. Thompson, Mrs. Queen W. Boardman, Mrs. Mary Reed, Mrs. J. Ross Clark, Miss Gwendolen Laughlin and many others.

For Exhibiting Artists.

What is expected to be a charming artistic affair is the reception this evening at the Southwest Mu-

AS AN aftermath to our suggestion last week of early Christmas shopping, we go further, and to show our sincerity in what we believe is a sane and satisfactory proceeding, we will, until November 15th, make a reduction of 25 per cent on all Venetian glass, French porcelains and bronzes, lamps and shades, Spanish pottery and innumerable small and interesting things gathered from the many markets of Europe. An exceptional opportunity to secure comfortably, charming and interesting gifts. Intelligent and professional advice at your service.

Until November 15th, only.

Cannell & Chaffin, Inc.
720 West Seventh Street
Los Angeles



A Charming Pattern in Sterling Table Ware

—The *"King Albert"*—a pattern inspired by those sterling qualities of Belgium's doughty ruler, richly ornate in its virgin simplicity.

—It is of good weight and will render excellent service.

—Parmelee-Dohrmann Co. shows this beautiful pattern in a complete assortment for every service. Whether your requirements be modest or elaborate, you'll find here the various pieces to suit your desires.

Set of 6 Salad Forks	*Set of 6 Teaspoons*
$20.00	$10.00

—The Parmelee-Dohrmann Store has been recognized for many years as Los Angeles' headquarters for table silver.

Parmelee-Dohrmann Co.
The House of Housewares
436-444 South Broadway

See Our Windows

Bedell
BROADWAY CORNER SIXTH

All Sales Final

THE TRIMMED HAT SALE OF THE SEASON

904 Newest Types at a Sensational Low Price

All colors, including Henna, Pheasant, Navy, Sand, Brown, Gray, Rose and BLACK.

MATERIALS—
Metallic Cloth
Velvet (Lyons or Panne)
Hatter's Plush
Duvetyn
Felt
Brocade.



$6.95

Values to $12.50

The newest and smartest of styles!
The most favored of materials! Charmingly trimmed. Bargains indeed at $6.95. The money saving opportunity of the season. Types suitable for miss or matron, including the fashion's latest fancies in draped Hindu Turbans, Large Hats, Small Hats,—in fact the very hat you want for Fall is included in this sale.

Beautiful Pictures

are appreciated by everyone. In order to furnish pictures in keeping with California's scenic attractions, The Times gives its readers a superb 8-page Rotogravure [illegible] only one on the Pacific Coast.



arming Pattern
rling Table Ware

ing Albert"—a pattern inspired by
ng qualities of Belgium's doughty
y ornate in its virgin simplicity.

good weight and will render very
ervice.

-Dohrmann Co. shows this beauti-
in a complete assortment for every
Whether your requirements be modest
, you'll find here the various pieces
desires.

Forks	*Set of 6 Teaspoons*
0	$10.00

melee - Dohrmann Store has been
for many years as Los Angeles'
for table silver.

elee-Dohrmann Co
The House of Housewares
444 South Broadway

dell

All Sales Final

ORNER SIXTH

ALE OF THE SEASON
at a Sensational
Price

, Navy, Sand, Brown, Gray, Beaver
ACK.



5

.50
rtist of
mate-
trimmed.
.95. The
unity of
suitable
cluding
fancies
urbans,
Hats,—
e want
in this

Pictures
ish pictures in keeping with California's
superb 8-page Rotogravure section, the

Society Interests and Events.

to be given by the trustees in
of the exhibiting artists.
ning will be Mmes. Hancock
Willoughby Rodman, Hom-
phin, George S. Patton, Har-
Huntington, Russell McDon-
Christ, John S. Cravens, John
ller, H. Page Warden, Hansen
Thaddeus Lowe and many
prominent in Los Angeles and
ia society. More than 100
are exhibiting California
s at the museum.

ective Home Wedding.

ding a bower of autumn-toned
and chrysanthemums, Miss
Klauber and Ferree Brin-
Jr., of Philadelphia are to be
ed at 1:30 p.m. today at the
of the bride-elect's parents,
and Mrs. Edgar Klauber of 917
land Place. Miss Klauber
wear her going-away gown of
dovetyn trimmed with gray
She will wear a chic hat of
color and a corsage bouquet
chids.

her sister, Miss Margaret Klauber,
be maid of honor and will wear
frock of henna colored Canton
. She will also wear a corsage
quet of orchids. Kenneth Lynch
ccompanied with Mr. Brinton and Mr.
ber will give his daughter in
iage.

r. Brinton is the son of a
ding corporation lawyer of Phila-
phia. The couple will leave im-
diately for New York and Wash-
ton, going by way of the Panama
al, and later will reside at 1913
Rittenhouse Square, Philadelphia.

Dance.

merry dancing party which
the first was at the Forty-niners'
ch at Cocoanut Grove Tuesday
ening and included Mrs. Virginia
ner and Henry Dater of Monte-
o, Miss Emeleen Childs, Mrs. Neil
t, Mr. and Mrs. W. W. Mines,
William Wolters, Charles Hastings
Charles G. Adams. Mr. Adams
o has returned from Montecito,
ere he has been nearly a year
ding the grounds for several
the big estates there. Mr. Wol-
ters is planning a trip to Europe early next year.

Mr. and Mrs. Page.

Mr. and Mrs. James Rathwell Page presided at a dinner and dancing party at Cocoanut Grove on Tuesday evening, having a company of eighteen.

At Los Angeles Country Club.

The Los Angeles Country Club furnished the setting for many parties last evening. Mrs. J. D. Fredericks was hostess at a small party while Mrs. H. L. Hitchcock and Mrs. Fred O'Brien were co-hostesses at a table for twenty-four. Others entertaining were Mrs. M. J. McCartney, Mrs. M. J. Cooper, Mrs. Earl Howland, Mrs. C. H. Hamilton and Mrs. F. M. Beall.

At Bridge Luncheon.

Mrs. William Boothe Guyton entertained Tuesday at a bridge luncheon. Red dahlias centered the luncheon table while the rest of the house was decorated in chrysanthemums.

Halloween Supper-Dance.

Mr. and Mrs. LeRoy Sanders (Ruth Hoyt) were hosts last evening at an old-fashioned Halloween dance and midnight supper party. They entertained at their home, Huntington Drive and Orange avenue, San Gabriel. The patio, which is in the front of the house, was illumined from skulls and pumpkin faces. Two immense bronze vases weirdly lighted the entrance to the house with flames of various colors. Fortunes were told and there was a whispering vase. An old-fashioned supper was served in the double pergola near the swimming pool. There were thirty guests.

Mrs. Young to Entertain.

Mrs. William K. Young, who was Miss Mary Dockweiler, is the first bride of the season to arrange to entertain with any but a small affair. She has asked 100 of her girl friends to a tea on Wednesday afternoon at her new home at 511 South Kenmore avenue, where she resides with Mr. Young's parents, Mr. and Mrs. Milton Young, while she awaits the furnishing of her own flat.

Mrs. Young is to be assisted by Mrs. Thomas A. J. Dockweiler, Mrs. Myron Etienne, Mrs. Hayes Busch, Mrs. Robert Frank Gross, Mrs. Frank Casey, Mrs. Paul B. Hammond, Mrs. Herbert McGaffey, Miss Marion Wignore, Miss Eleanor MacGowan, Miss Genevieve McDonald, Miss Eleanor Anderson, Miss Gertrude Grant and Miss Rowena Schneider.

Mr. and Mrs. Young are also entertaining at "Rigoletto" tomorrow evening.

For Returned Travelers.

Mmes. J. A. Donato and George Fusenot, both of whom have just returned from more than a year's sojourn abroad, were cause for a charming tea at which Miss Verna Simmons of Hollywood was hostess. She assembled thirty of the intimate friends of her honor guests. Miss Wilma Chancellor assisted.

Misses Golden Entertain.

Misses Agnes and Winifred Golden were hostesses on Thursday afternoon at a tea arranged as a courtesy to their sister, Mrs. Kimball Mooers (Jane Golden) and Miss Katherine Anderson, both of Sacramento. They have been visiting Misses Golden, and with them have been enjoying some motor trips, including a week-end party at Coronado. Forty-five guests were at Thursday's affair.

Assisting were Miss Elizabeth Brant, Mrs. Hooper Churchill, Mrs. Harrison Lobdell, Mrs. Charles Bayly and Miss Maude Dunlap. Yellow chrysanthemums and pink and yellow dahlias adorned the rooms and tea table. Miss Dunlap is from Paris, France, and is soon leaving for Cuba.

Has Returned to New Orleans.

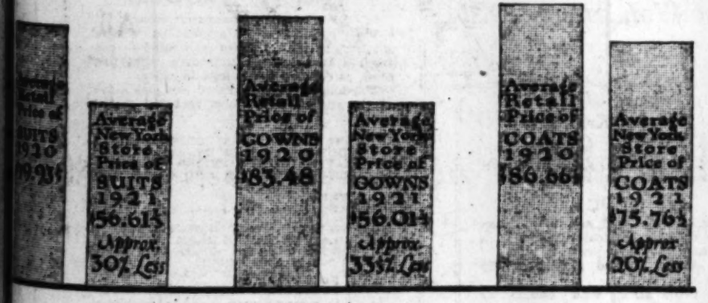
Miss Alma Zodiaz, from New Or-

(Continued on Fifth Page.)

The New York
CLOAK & SUIT HOUSE
Seventh at J. J. Haggarty Grand Ave.

Some Comparisons That Are NOT Odious

BY making estimates from our duplicate sales checks for September and October and up until last Friday we find that the average prices paid by our customers for suits, coats and dresses are about one-third less than they were for the same months last year. This diagram tells the story in detail.



But that is not half the story—

Wholesale Prices Have Not Come Down In the Same Proportion

And the reductions are due solely to our own efforts. Materials and labor are both still high, and while The New York Store had no hopes of mending a national price situation, we felt that we could "break the circle of high prices" as far as we and our own customers were concerned. So by reducing our operating expenses to a minimum, and marking our merchandise on a smaller margin of profit than ever before we have brought prices down to about a third less than last year, and we have the figures to prove it.

But please note that while our prices are lower, quality has been maintained. You can get the same fine styles, fine materials and conscientious workmanship which has always made New York Store garments most desired.

More and more women are discovering every day that

"Your Money Goes Farther at The New York Store"

The New York
Cloak and Suit House
Seventh and Grand Ave.

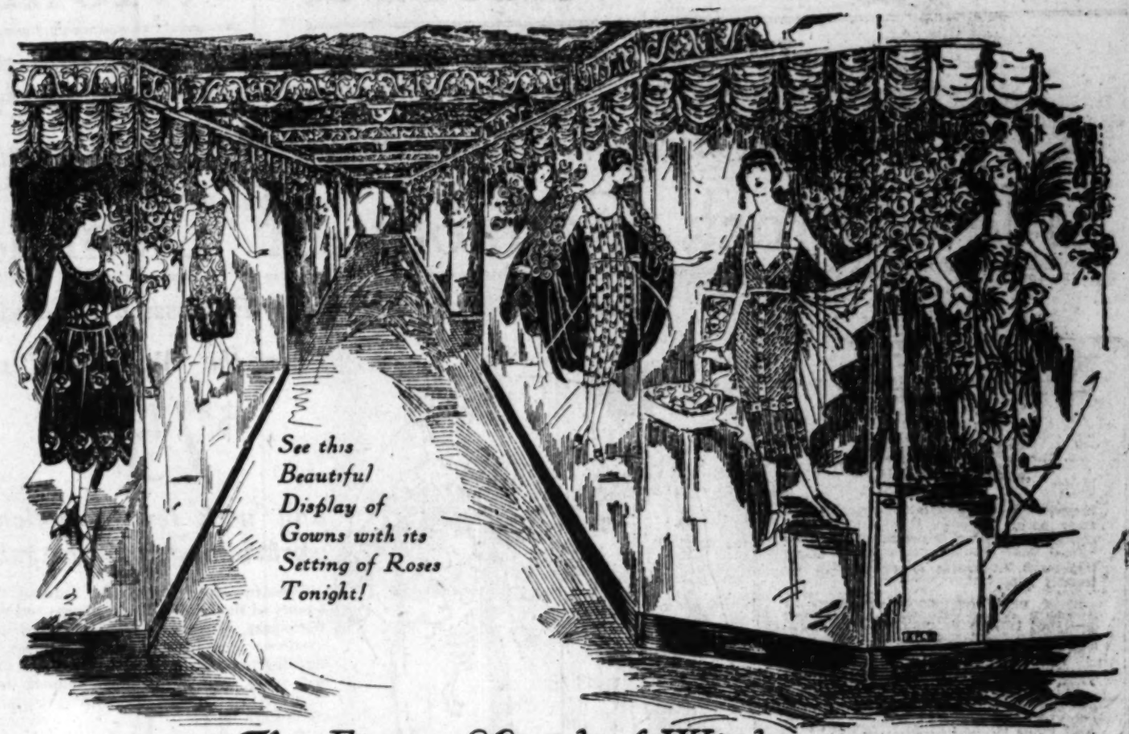
YOUR MONEY GOES FARTHER AT THE NEW YORK STORE

Specialists in Clothes for Women and Young Women

The New York Store invites you to open a charge account. Apply Credit Manager, fourth floor

The New York
CLOAK & SUIT HOUSE
Seventh at Hagarty Grand Ave.

The largest Specialty Shop in the West, with the Biggest Values found anywhere.



See this Beautiful Display of Gowns with its Setting of Roses Tonight!

This Famous Arcade of Windows is Gorgeous with a Rare Collection of New York Store

Evening Gowns—Party Frocks



AGAIN Los Angeles finds herself in the whirl of social gaiety. Choosing costumes that shall vanquish all comers is the all engrossing subject nowadays with debutantes and their mothers. And wise mothers are bringing their debutante-daughters along with them to The New York Store, where they know from experience they will find gowns and party frocks of rarest charm and elegance.

The New York Store has provided an unusually gorgeous collection of gowns and party frocks for this season, many of which can be seen tonight in the Seventh street arcade of windows. Not the least of their charms is their attractive prices, which will prove again that no matter what type of garment you buy

"Your Money Goes Farther at The New York Store"

A Fuchsia Velvet Party Frock is $110

—Fuchsia—bouffant hips—corsage bouquet of fuchsias—these are the three style notes that mark the successful party frock for the young debutante.

A Lace Trimmed Dinner Gown is $225

—A gorgeous Rouille crepe affair, with a hint of Spain—in the blouse and overskirt of beautiful Spanish lace. Panels of self colored beads extend from shoulder to hem.

A Fuchsia Georgette Gown is $195

—This is the season for fuchsia, and no where is this shade more captivating than in these gorgeous gowns of Georgette made over heavy canton crepe. Hem lines are weighted with wide bands of grey squirrel, and waistlines are marked by silver belts.

A Black Evening Gown is $210

—The skirt is in four hanging panels over black satin, and the long bodice is of beautiful black net. Richly finished with an all-over lattice-work pattern of beads. Another wonderful gown at $210 is of brocaded cherry red Georgette, with side drapes of plain Georgette and finished with motifs outlined in beads.

A Crepe Chiffon Evening Gown is $215

—An alluring citron shade with an elaborate all-over beaded pattern, side panniers of beads and beads bounding in pretty fringes over skirt and bodice. Finished with wide gold girdles with sash ends.

Tailoring, Style and Fit Prove That Your Money Goes Farther in These

Hand Tailored Suits
At $35 $45 $55 $65

—These are the famous New York Store hand-tailored suits of tricotine, twillcord, piquetine, Poiret twill and moussyne. They are in the smartest tailored models and the newest novelty styles. They are thoroughly hand tailored to the last stitch; they have fine silk linings, hand sewn; hand-piped button holes and buttons of a fine, non-crumbly material.

Fine Fur Trimmed Suits at $65

—They are of soft, rich duvet de laine, richly topped with large grey squirrel collars. The style you will love—wide panel backs, tight sleeves, narrow belts and lots of expensive hand embroidery.

Special Monday Only

Millinery Sale
$7.50, $12.50

—We have selected 85 fine, new winter hats from our regular stock and put them into a special sale for tomorrow only, at substantially reduced prices.

—The collection is varied enough to appeal to all women needing new winter hats. Included are hats of Lyons velvet, panne velvet, hatter's plush and fur fabrics. Hats trimmed with ostrich fancies, cired ribbons and dangles.

—Black, brown, navy, henna and all the popular colors.

Specialists in Clothes for Women and Young Women

Blackstone's California's Finest Store Blackstone's Broadway at Ninth Blackstone's

Blackstone's October "Month End" MONDAY

—The Selling possibilities of a Blackstone "Month-End" planned in a way that brings every department smartly to the front with Offerings that Women will acknowledge and register their approval of by Record-breaking attendance

A Concentration of Value-making Effort Crystallized into Supreme Opportunity

New Frock Fashions of Dominant Smartness—Dresses

Representative of the highest Expression in Mode, Material and Making

Enter the "Month-End" at

$75.00

and with few exceptions worth almost as much again

—Women who take careful note of the quality of the fabrics, the loveliness and differentness of the styles and the skilled needlework, will be wearing in the near future the prettiest Frocks they ever had and will have consummated a shopping feat that has saved them in the neighborhood of $75.00.

—For a great many of these Frocks are priced at less than wholesale and others at very great savings, indeed.

—The kind of Frocks we believe, that women want to buy, at the price they want to pay.

—Dresses of Poiret Twill, twill cord, tricotine, the finest quality of Canton crepe and satin faced crepe.

—The beading, the embroidery and the various other smart ways of trimming add immensely to the fascination of these Dresses as do the graceful straight-lines, the novelty of uneven hem lines and the fancy girdles and sashes.

—The highest attainment of Autumn chic in Dresses — the height of real value-giving at $75.

—All sizes from 16 to 46.





Blackstone's

Gift Shop

Presents a remarkable opportunity for many people to select the most desirable and most attractive Christmas Gifts in the "Month-End" sale at money-saving prices that make the matter of anticipation extremely important.

—BOOK ENDS OF WOOD FINISHED IN ANTIQUE GOLD AND WITH HANDSOME PICTURE INLAID IN COLORS. A "MONTH-END" VALUE FEATURE AT, PER PAIR..... $3.75

—BEDSIDE AND TABLE LAMPS, STANDARDS IN MAHOGANY, IVORY AND BLUE, WITH HAND-DECORATED PARCHMENT SHADES TO MATCH. COMPLETE WITH SILK CORD AND PUSH SOCKET $3.85

—BRIDGE LAMP AND SHADE COMPLETE. A BEAUTIFUL STYLE FOR CHAIR OR DAVENPORT. ARTISTIC FINISHES AND WITH SHADES OF DAMASK, BROCADE AND SILK, ALL COLORS. "MONTH-END" SALE PRICE $25.00

—WONDERFUL MIRRORS IN FOUR DIFFERENT SIZES—PANEL SHAPES WITH ORNAMENTAL TOPS, OVALS WITH DECORATIONS ON TOP AND SIDES—AND OTHER ODD SHAPES. SIZES 8x20—10x20—12x24—14x24. VERY SPECIAL IN THE "MONTH-END" SALE..... $10.00

FIFTH FLOOR—BLACKSTONE'S

Imported French

Beaded Bags

Less than HALF at

$25.00

—Two dozen very handsome imported French Beaded Bags featured in the "Month-End" sale at less than one-half their regular price—Gift—Either for yourself or for a Christmas gift, this is one of the opportunities that should be given close consideration.

—Just as many individual styles as there are Bags.

—Gorgeously rich patterns in greens, browns and blues mounted on square and oval shirred frames.

—All Bags are silk lined and fitted with mirror and coin purse.

"Kayser Slipon"

Chamoisette Gloves

$1.95

—A limited number of pairs, to be sold, two hundred, representing one of the best Chamoisette Glove specials announced in a long while.

—They are the "Kayser" imported Leatherette strap wrist, slip-on Gloves—Autumn style and weight in white, mastic, mode and gray.

—There is no better or smarter Glove for street and auto wear. Sizes 5½ to 7. A great "Month-End" value at $1.95 a pair.

FIRST FLOOR—BLACKSTONE'S

—Fifty plain and Trimmed Frocks of Wool and Canton Crepe priced at $49.50
—Bolivia Cloth Coats in Black, Brown and Blue, full Silk lined, Priced $39.50
—Fur Trimmed and plain tailored Coats in Soft, Rich Fabrics Reduced to $68.00
—Large Fox Scarfs—Soft, Luxurious pelts lined with Silk. A Value Wonder at $79.50

THIRD FLOOR—BLACKSTONE'S

Month-End Sale

SILKS

—The better grades of the weaves most in demand—in a word, Blackstone silks, offered in the "Month-End" sale at as low or lower price than ordinary qualities usually sell for every day.

—40-INCH SATIN CHARMEUSE—A SOFT DRAPING FABRIC IN THE MOST DESIRED SHADES FOR PRESENT USE. "MONTH-END" SALE PRICE $1.95

—36-INCH CHIFFON TAFFETAS—AN UNUSUALLY FINE DRESS QUALITY IN A SPLENDID ARRAY OF FASHIONABLE COLORS, JUST ABOUT MILL PRICE IN THE "MONTH-END" SALE AT, PER YARD..... $1.65

—36-INCH SILK TRICOLETTE, ON ACCOUNT OF THE LIMITED COLOR ASSORTMENT THE PRICE FOR THE "MONTH-END" HAS BEEN REDUCED TO, PER YARD $1.25

—40-INCH CHIFFON VELVET—A REGULAR STOCK NUMBER SHOWING A COMPLETE RANGE OF AFTERNOON AND STREET SHADES, REDUCED FOR THE "MONTH-END" TO, PER YARD $4.95

—ROSHANARA AND NAGASAKI CREPES—THE HEAVY SILK AND WOOL WEAVES THAT GIVE SUCH GRACEFUL EFFECTS IN DRESSES OR SEMI-TAILORED GARMENTS. "MONTH-END" SALE PRICE..... $3.95

SECOND FLOOR—BLACKSTONE'S

36-inch

Corduroy

65c

—For the "Month-End" sale only—one day—Monday.

—Several hundred yards of full yard wide heavy Corduroy at 65c a yard.

—The quality that is universally used for a multitude of outdoor apparel purposes.

—As well as Bathrobes and Lounging robes.

—In the gay, brighter shadings as well as a complete range of the darker colors. Monday, at, per yard, 65c.

SECOND FLOOR—BLACKSTONE'S

Month-End Sale

Sea Island Bath Rugs

AT CLOSE-OUT PRICES

—24x36 Bath Rugs, $1.35
—24x48 Bath Rugs, $1.85
—30x60 Bath Rugs, $2.95

Rag Rugs

At Greatly Reduced Prices

—Firmly woven Rag Rugs in the popular hit and miss patterns, six sizes; six low prices.

—Size 30x60 at $2.95 —Size 6x9 at $9.00
—Size 3x6 at $3.95 —Size 7½x10 at $13.50
—Size 4x7 at $4.95 —Size 9x12 at $18.50

Imported Rush Rugs

—Our own importation of Rush Rugs direct from the Orient—very attractive Oval and Oblong styles with band borders and in decorated effects. "Month-end" sale prices.

—Size 3x6 feet at $3.95 —Size 6x9 ft. at $10.95
—Size 4x7 feet at $6.95 —Size 8x10 ft. at $17.50

Fancy Silkolines, 25c

—Best quality figured Silkoline in 36-inch width at the popular "Month-end" sale price of 25c a yard.

—For light weight draperies and comfort coverings they are shown in light and medium colors.

50-inch Draperies, $1.95

—A splendid lot of high-grade Drapery fabrics, including Reppa, Poplins, Figured Armures, Mohairs and Cretonnes—good shades, patterns and colors. In the "Month-End" sale at, per yard, $1.95.

50-inch Silk Damask and Tapestry, Yard $5.00

—Rich and elegant Draperies of the very finest grades Reduced to less than half price for the "Month-End" sale.

—Silk Damasks and Tapestries for door and window hangings and upholstering purposes.

SIXTH FLOOR—BLACKSTONE'S

Month-End Sale
"Kayser Knitted"

Union Suits

95c

—Just one hundred and fifty Union Suits of this particular make at a new and very low price.

—A closely knitted garment, fully reinforced.

—Band top style with bodice or shoulder strap tops. All in knee length. Sizes 36 to 44. Flesh and white.

"Kayser Knitted"

Union Suits

$1.75

—Two hundred of the famous "Kayser" Marvelfit knitted Union Suits for Fall wear.

—Fashioned garments, splendidly reinforced.

—Bodice and regular shoulder strap and knee length styles.

—Two weights in white and flesh. Sizes 36 to 44.

FIRST FLOOR—BLACKSTONE'S

Month-End Sale

Wash Goods

—The "Month-End" sale provides unusual opportunity for all those interested in seasonable Wash Goods to secure what they need, at decided reductions in price.

—The following items listed are just a few of the attractive offerings featured at this time.

—36-INCH PETER PAN GINGHAMS—A SPLENDID QUALITY OF PLAIN GINGHAM IN ALL THE BRIGHT COLORS DESIRABLE FOR JUMPER DRESSES AND CHILDREN'S WEAR. "MONTH-END SALE PRICE, PER YARD 60c

—36-INCH GINGHAM CLOTH—AN EXCELLENT PLAIN FABRIC IN DARK AND LIGHT COLORINGS; LARGELY USED FOR CHILDREN'S WEAR AND HOUSE DRESSES. "MONTH-END" SALE PRICE, PER YARD..... 35c

—36-INCH SERPENTINE CREPES—PRINTED STYLES FOR KIMONOS AND HOUSE WEAR —FLORAL, CONVENTIONAL AND JAPANESE PATTERNS. PRETTY COLORINGS. "MONTH-END" SALE PRICE, PER YARD..... 25c

—36-INCH "PUNJAB" AND MANCHESTER SHIRTING PERCALES; SMALL FIGURES AND DOTS. "MONTH-END" SALE PRICE, PER YARD..... 25c

—36-INCH WHITE OUTING FLANNEL—AN EXTRA WEIGHT CLOTH, HEAVY NAPPED. "MONTH-END" SALE PRICE, PER YARD 25c

—36-INCH LINGERIE BATISTE—A FINE THREADED WEAVE IN PINK, CHINA MAISE AND LIGHT BLUE. "MONTH-END" SALE PRICE, PER YARD 35c

SECOND FLOOR—BLACKSTONE'S

Imported Hand-Embroidered

Undersilks

Half Price

$5.00 $10.00



—Two hundred enticingly dainty Garments fashioned of silks and silk crepes.

—One hundred and fifty Garments, half price at $5.00.

—Fifty Garments, half price at $10.00.

—Beautiful Pajamas, Night Gowns, Envelopes, Step-Ins, Bloomers, Undervests and Drawers.

—All made of fine imported silks and most exquisitely embroidered.

—A "Month-End" sale that creates an exceptional opportunity for a woman to provide herself with everything that she needs in pretty undersilks at one-half the regular prices.

FOURTH FLOOR—BLACKSTONE'S

N. B. Blackstone Co.
Los Angeles

The "Month-End" Sale of Blackstone

Millinery at $15.00

One of the Extraordinary Value Events of the Season

—Engagingly smart and attractive, there are Hats in this assortment for practically every occasion, and at a price entirely incompatible with their beauty and charm.

—In all the fashionable materials and combinations, any color that one may ask for, trimming treatments in marvelous variety and the clever shape that meets each individual requirement.

—Hats that would regularly cost a great deal more at any other time.

New York and Paris

Model Hats

Reduced to One Price

—The entire collection of Blackstone model Hats, including as well as New York and Paris creations, our own originations.

—Many of them formerly priced more than twice $45.00.

$45.00



SECOND FLOOR—BLACKSTONE'S

Blackstone's

NDAY

ment smartly
ng attendance
ity

-Dresses

Imported French
Beaded Bags
ess than HALF at
$25.00

"Kayser Slipon"
namoisette Gloves
$1.95

Month-End Sale
Wash Goods

"Month-End" sale provides unusual ity for all those interested in sea- Wash Goods to secure what they decided reductions in price. following items listed are just a few attractive offerings featured at this

H PETER PAN GINGHAMS — A OD QUALITY OF PLAIN GINGHAM TEN BRIGHT COLORS DESIRABLE MPER DRESSES AND CHILDREN'S "MONTH-END" RD 60c

H GINGHAM CLOTH—AN EXCEL- LAIN FABRIC IN DARK AND LIGHT NGS; LARGELY USED FOR CHIL- WEAR AND HOUSE S. "MONTH-END" SALE ER YARD 35c

H SERPENTINE CREPES—PRINTED FOR KIMONOS AND HOUSE WEAR CONVENTIONAL AND JAPAN- TTERNS, PRETTY NGS. "MONTH-END" UCE, PER YARD 25c

H "PUNJAB" AND MANCHESTER PERCALES; SMALL FIGURES TS. "MONTH-END" ICE, RD 25c

WHITE OUTING FLANNEL—AN WEIGHT CLOTH, HEAVY NAPPED. -END" ICE, D 25c

LINGERIE BATISTE—A FINE ED WEAVE IN PINK, ORCHID, ND LIGHT BLUE. -END" SALE ER YARD 35c

OND FLOOR—BLACKSTONE'S

Blackstone



California's Finest Store

Blackstone's
"Month-End Sale" Monday

Entire Blackstone Stock
Wool Coatings
Reduced 25%

—Complete assortments of the richer and more fashionable weaves regularly priced from $5.50 to $18.50 a yard.

—Bolivia Velour, Duvetyn, Mantella and Evora Bolivia and silk and wool Duvetyn—every good color.

—The entire stock without reserve at 25% reduction—Monday.

SECOND FLOOR—BLACKSTONE'S

Entire Blackstone Stock
Table Linens
Reduced 25%

—Linen Table Cloths—Linen Napkins—Table Linens by the yard—the best Linens the world manufacturers, such as John S. Brown Sons, "Shamrock," "Old Bleach," "Ross Bros.," Linens.

—There is no limit as to style, size or quantity, the entire stock on sale Monday, at 25% off marked prices.

SECOND FLOOR—BLACKSTONE'S

N. B. Blackstone Co.
Los Angeles

Brock and Company

Gold Jewelry and Gold Wares

BROCK and Company's exclusive offering of gold jewelry and gold wares—for both men and women—constitutes one of the distinctive features of a store characterized by the quality, the correctness and the value of its merchandise.

Scores of individual creations—in styles artistic and unique—all attractively displayed, are ready for your inspection.

VISITORS WELCOME

Engraved personal Christmas cards should be ordered NOW

Brock and Company
437 439 441 BROADWAY

The House of Perfect Diamonds

3000 Want-Ads *are telephoned to THE TIMES every Saturday for insertion in the Sunday edition. These advertisements are read by virtually the whole buying audience of Southern California.*

SOCIETY.

leans, who was much entertained during her visit here and in Santa Barbara, left Thursday morning for her home in the South. Among those entertaining her while here were Mr. and Mrs. Samuel B. Storrow, Dr. and Mrs. Henry Lissner, Miss Emeleen Childs, Mr. and Mrs. Arthur MacFarland, Mr. and Mrs. Charles Cotton, Miss Virginia Woods and numerous others.

To Compliment Mrs. Baker.

Mrs. Milo A. Baker, who, with Mr. Baker, has just returned from an extended eastern trip, was honor guest on Friday at an elaborate luncheon at which Mrs. Leon F. Moss was hostess. Places were set for eighteen.

In New Home.

Mr. and Mrs. Howard W. Butler (Edith Whitaker,) whose marriage was an interesting event of a year ago, have given up their home at Hermosa Beach and are to reside in North Whittier Heights in La Puente Valley, where they are moving now.

Returned Home.

Mrs. Stanley G. Harris, who came to assist at the marriage of her young sister, Miss Dorothy Bent and Edward Pringle, has returned to her home in Chicago. While here she was a guest at the home of her parents, Mr. and Mrs. George P. Bent of 2205 Gramercy Place. Her sister, Mrs. Dorothy Bent Schnering of San Francisco and Los Angeles, was also an attendant at the wedding. Both have been much feted.

For Bride Elect.

Miss Helen Van Vorst, whose marriage to Kenneth Carrier is set for November 22, is the central figure at many social affairs just now. Last week was full and every day this week there is something planned in her honor.

Mrs. Doris Fredericks has invited 100 guests to a tea on Wednesday to meet Miss Van Vorst and on Thursday Mrs. George Musaphia is to give a luncheon for twelve in her honor.

Yesterday Miss Eloise Zundal entertained thirty guests at a luncheon and kitchen shower in honor of Miss Van Vorst. Mrs. Harold Whealton and Mrs. Bernard Higgins gave a surprise miscellaneous shower for her Friday and had a company of twenty-five. Miss Van Vorst is the daughter of Mr. and Mrs. C. B. Van Vorst of 615 South Western avenue.

Takes Bride in Owensmouth.

Perry Mulholland, son of William Mulholland, the well-known civil engineer, married Miss Addie Haas of Owensmouth last evening at the home of her mother, Mrs. Kate M. Haas, who gave her daughter away.

The house was gorgeously decorated in white chrysanthemums, roses, palms and ferns. Rev. L. Holt performed the ceremony in the presence of seventy-five guests. An elaborate supper followed.

Mrs. Warren Hull, sister of the bride, was matron of honor, and Earl Haas was best man. Miss Rose Mulholland sang. Mr. and Mrs. Ronald Mack (Lucile Mulholland Sloan) whose wedding was a June event, hurried home from Honolulu where they had been enjoying their honeymoon, to be here for the ceremony.

The bride wore a gown of beaded white georgette with a veil held with orange blossoms and her shower bouquet was of white orchids and lilies of the valley. Mrs. Hull wore pink georgette and carried pink rosebuds. The couple left for a two months' trip to Honolulu and will reside in Owensmouth.

At Dancing Party.

Mr. and Mrs. John Missroon Morris of 111 North Alexandria avenue entertained a small party of friends at a dance at their residence in honor of Cyril Fillingham Pearson of London, who after extensive travels through Europe and North Africa has decided to become a permanent resident in Los Angeles. Among the guests were Commander Charles Morris of the flagship New Mexico, Pacific Fleet, and Carl H. Witenberg of St. Louis. The scheme of decoration was Hallowe'en throughout, with subdued lighting effects.

At Halloween Luncheon.

Mrs. Justin Fielding Gibson (Loretta Mary Roberts) entertained with a charmingly arranged luncheon at her home on Wednesday. Halloween suggestions were carried out in the decorations, the rooms being filled with huge yellow chrysanthemums. This was the first of a series of similar little affairs with which this young hostess plans to entertain during the season.

Mme. Fortune.

Mme. Phyllys Dyrenforth Fortune will hold her first Sunday afternoon salon this afternoon. She recently returned from her summer in Chicago and yachting on the Great Lakes. She is at home again for the winter season.

By Mrs. Weirick.

In honor of Mrs. Clifford Biehl, who until last evening was Miss Elizabeth Monser and for Miss Janet Wright, bride-elect, Mrs. E. B. Weirick entertained with a music tea at the Wilshire Country Club. Asters and chrysanthemums were used in profusion to adorn the rooms. The then Miss Monser, who has a rich contralto voice, Mr. Biehl, Miss Edith Grimes and Miss Doris Struble gave the program. Others assisting were Miss Josephine Weirick, Mrs. Parker Foster, Mrs. E. Monser, Mrs. Elisabeth Young, Mrs. Henry T. Wright and Mrs. Eugene L. Spearman.

Home from East.

Mr. and Mrs. E. J. Brent and their son, Edwin J. Brent, Jr., have returned from a ten weeks' trip to Baltimore, New York, Philadelphia and Washington, by way of the Panama Canal. They are at home at 20 Berkeley Square, where Mrs. Brent is planning to give several affairs.

For Edmund Russell.

Mrs. Dorthy B. Rice, assisted by members of the upper school at Palm Hall School for Girls, presided at the school's October tea on Friday, which was arranged as a compliment to Edmund Russell, the lecturer. Others on the program were Mme. Phyllis Dyrenforth Fortune, Miss Duquesnay and Misses Marjorie Hornsley and Pauline Baker.

Here From North.

H. Jones-Bateman of the San Francisco Press Club, and Mrs. Jones-Bateman, motored down from their home in Kentfield, Marin county, and are spending a few weeks at the Winn Apartments in Venice.

For Bride-elect.

Miss Marymae Cattern entertained with a matinee box party at the Mason Operahouse in honor of

(Continued on Tenth Page.)



The Foremost Event
In Bootery History
To-morrow At 9 a. m.

—an event of intimate importance to every woman who likes beautiful footwear. These surprising reductions embrace Wolfelt models in the late seasonable modes.

A complete showing of the new styles in the desirable materials and shades.

$6.85 $7.85 $9.85

$11.85 $12.85

$13.85

Values to $19.50

Sale Specials in
HOSIERY
$1.85 $2.85

C H WOLFELT CO
The BOOTERY
Smart Shoes for Women
432 South Broadway

LOS ANGELES PASADENA SAN FRANCISCO CHICAGO
New York Studios—Custom Shop
37 West 57th Street
Paris Office
10 Rue Sainte Cecile

This Store L

J.W. Son

Br rand

Monday—LAST DAY OF E

Women's and Misses' Ready-to-Wear

Suits

75 Women's and Misses' long line, hand tailored tricotine **Suits** trimmed with braid, self stitching or self straps. These are all Suits of the better sort very much reduced. Colors: navy, brown and black. Sizes 14 to 44, **$29.50.**

50 Misses' **Suits** of Yalama cloth with convertible collar and trimmed with stitching. Colors: navy, brown and Volnay. Sizes 14 to 20, **$29.50.**

50 Women's and Misses' Tricotine **Suits,** long line, tailored models in sizes 14 to 44, **$39.50.**

25 Women's and Misses' tailored **Suits** with the new long line, **$49.50.**

Coats

75 Misses' and small women's **Coats** of Bolivia, full lined with satin and made with the new full sleeve. Colors are navy and brown. Sizes 14 to 20. **$29.50.**

50 Women's and misses' **Coats** of Normandie cloth, full radium silk lined. Loose sleeve, belted model with flare skirt to coat. Trimmed with stitching and self buttons. Colors navy and brown, **$39.50.**

75 Women's and misses' **Coats** of Normandie cloth with large collar, fancy, set in pockets and gathers over the hips. Colors navy and brown, **$49.50.**

Skirts

100 **Prunella Skirts** in a large range of color combinations, all of them pleated, **$9.75** and **$12.75.**

Dresses

100 Afternoon **Dresses** of georgette crepe in light shades, **$29.50.**

25 Afternoon **Dresses** of beaded georgette crepe in assoted shades, **$39.50.**

75 Street and afternoon **Dresses** of crepe, satin, taffeta or lace, **$24.50** to **$79.50.**

Furs

25 Stone Marten single skin scarfs at **$39.50.**
25 Alaska Fox animal scarfs, **$29.50.**
THIRD FLOOR

Glove Silk Underwear

125 **Pieces Novelty Glove Silk Underwear,** consisting of Vests, Envelope Chemises, Bloomers and Union Suits, regularly $6.00 to $11.50. (Some of the Vests and Bloomers can be matched for sets.) — ½ Price

500 **Extra heavy Glove Silk Vests,** in flesh and white, at **$2.65**

500 **Extra heavy Bloomers,** in flesh and white, at **$3.65**

200 **Sports Bloomers,** in black, navy, smoke and purple, at **$3.95**
FOURTH FLOOR

Ribbons

500 Yards **Shaded Metallic Ribbon** with gold or silver picoted edge. ¾ inch wide. At less than ½ price, or ..... **15c a yard**

2000 Yards 5 and 6-inch **Satin, Taffeta or Moire Ribbons.** In plain or striped effects. Some with fancy edges ..... **50c a yard**

2000 Yards **Moire, Taffeta Brocade and French Taffeta,** 6 to 8 inches wide. In the leading pastel tints and dark shades ..... **75c a yard**

500 Yards **Imported Metallic and Brocaded Ribbons,** 8 to 11 inches. In many unusual color combinations ..... **$1.95 a yard**
FIRST FLOOR

Silk and Muslin Underwear

150 **Pieces of Silk Underwear,** including Gowns, Chemises, Costume Slips, Bloomers, Camisoles and Vests of fine quality. Regularly $10.95 to $65.00 ..... — ½ Price

435 **Pieces Muslin Underwear,** consisting of Gowns, Chemises, Drawers and Petticoats. Regularly $1.25 to $12.00 .....

150 **Camisoles** of wash satin in tailored and lace trimmed models, with bodice and regulation shoulder **$1.45**

150 **Envelope Chemises** of Crepe de Chine and wash satins in flesh, blue and orchid, lace trimmed with bodice and regulation shoulder **$2.95**

200 **Envelope Chemises** of extra quality Crepe de Chine and wash satins and a few in radium, tailored and lace trimmed **$3.95**

150 **Outing Flannel Gowns** in white and light colored stripes, high neck and long sleeves **$1.45**
FOURTH FLOOR

Dolls and Roller Skates

72 **Kestner Baby Dolls** with sleeping eyes and no hair. These dolls look exactly like real babies. They are regularly $6.00 to $26.00 .... — ½ Price

100 Pairs **Union Hardware Skates,** ball bearing. They will fit any size foot; both boys' and girls' . **$2.95**
FIFTH FLOOR

Notice to Charge Customers

All purchases made Monday the 31st will appear upon November accounts payable in December.

Petticoats

50 Silk Jersey Petticoats . **$4.95** — ½ Price
20 Silk Jersey Bloomers . **$4.95**
100 Silk Jersey Petticoats, reduced to **$2.95**
100 Heavy satin and radium taffeta Petticoats **$5.95**
100 Mercerized Bloomers **$1.95**
50 Cotton Petticoats **95c**
THIRD FLOOR

Sweaters

100 **Silk Scarfs,** slightly imperfect, in fancy weaves with plain and novelty borders and self fringe. Regularly $22.50 ..... — ½ Price

75 **Imported Fibre Slip-ons,** with round and V neck, long sleeve and striped trimming, string belt. Colors: orange, turquoise, beige, Copen, henna, gray, pink, orchid, navy and black. All close to half price, or **$14.95**

100 **Wool Sweaters** of imported yarn with tuxedo and semi-tuxedo collars and button belts or sashes, in a good range of colors. Sizes 36 to 40 ..... **$12.50**

180 **Slip-ons,** with round and V necks, in brown, beige, orange, navy, henna, black and white ... **$5.00**
THIRD FLOOR

Blouses

225 **Hand-made Blouses** of French voile and batiste **$2.95**

250 Georgette and Crepe de Chine **Blouses,** in flesh, white and suit shades, at **$4.95**

400 Georgette, Crepe de Chine and net Blouses, in flesh, white and suit shades **$6.95**
THIRD FLOOR

Women's Low Shoes, $3.85

439 Pairs of Shoes, consisting of broken lines of Pumps and Oxfords, in black, brown and white with Cuban, Louis XV and baby French heels **$3.85**
FOURTH FLOOR

Veilings

300 **Remnants of Veilings,** plain meshes with embroidered and chenille dots. Regularly 50c to $2.00 .. — ½ Price

100 **Draped Veils,** squares or oblongs. Many attractive patterns, in black, brown and navy .. **$1 each**
FIRST FLOOR

Knit Underwear

1200 Women's medium weight cotton **Union Suits,** low neck and sleeveless, bodice or fitted shoulders, loose or tight knee **85c**

900 Misses' and Women's extra fine cotton **Bloomers,** in pink or white finished with ruffle at knee .. **59c**

1000 Children's and **Misses' Union Suits,** in heavy cotton or fleece, low neck, sleeveless, knee length or Dutch neck and elbow sleeve **95c**

500 Misses' fine imported **Merino Vests,** Dutch neck, short sleeve **65c**

250 **Silk Topped Union Suits,** bodice or fitted shoulders **$1.95**

300 **Silk Topped Vests,** best quality, mercerized body, ribbon straps **$1.25**

600 Cotton Vests, Swiss ribbed, some plain and others with crocheted yokes ... **35c or 3 for $1.00.**
FOURTH FLOOR

Robes--Negligees--Wash Dresses

50 Beacon Blanket Robes in a good range of colors and sizes, reduced to almost half price, or **$3.95**

25 Beacon Robes reduced to less than ½, or **$6.75**

35 Crepe Kimonos ..... } **$1.00**
60 Apron Dresses ..... }

100 Wash Dresses of gingham, voile and organdie greatly reduced to **$3.95**
THIRD FLOOR—HOPE STREET SIDE

Georgettes—Chiffons

200 Yards **Fancy Brocha Georgette Crepe,** a good quality for frocks, negligees and so forth. White with blue combinations and other attractive shades, **$1.95 a yard.**

300 Yards of **Sports Crepe,** heavy weight with stripes of contrasting colors ..... **$1.00 a yard**

300 **Remnants** of Crepe Chiffon, Georgette and Net ..... **25c to $2.00 each**
FIRST FLOOR

Dress and Semi-Dress Hats $12.50

100 **Hats** for dress, street and sports wear. In many sizes and late colors. Some of the dressier models are trimmed in ostrich and flowers **$12.50**
THIRD FLOOR

Corsets

695 **Corsets** made of pink coutil and broche, low and medium bust, in broken sizes, regularly $3.50 to $10.00 ..... — ½ Price

750 **Small Sized Corsets** of white coutil, medium bust, two hose supporters. Sizes 18 to 23 only .. **50c**

300 **Brassieres** of the Gossard and De Bevoise makes in bandeau and regular styles. They are made of satin and lace, muslin and lace and all lace .. **$1.95**
FOURTH FLOOR

800 Yds. Canton Crepe, $3.45

800 Yards of plain and satin **Canton Crepe** of heavy quality, in black, brown, sand, gray, navy and ivory **$3.45**

Silk Remnants

700 **Remnants** of plain and novelty Silks, Brocades, Taffeta, Satin, Velvets and Crepes. **At Remnant Prices.**
SECOND FLOOR

Wash Goods

3000 Yards 32-inch **Imported Scotch and English Shirtings** and English Oxford Cloth in a variety of striped effects. Regularly $1.00, $1.25 and $1.35 a yard ..... — ½ Price

1000 Yards 30-31 inch **Imported Checked Ginghams,** in all the wanted colors at the exceptional price of **50c** a yard.

3000 Yards 27-inch **Woven Outing Flannel** in various striped effects. A good weight at **18c** a yard.

100 Pieces 36-inch **Imperial Long Cloth** of good, medium weight for children's wear, at **$2.25** for 10-yard piece.

2000 **Remnants** of white and colored Wash Goods, including Ginghams, Madras, Percales, Shirtings, Long Cloth, Nainsooks, Dotted Swiss, Woven Voiles, Printed Voiles, Pajama Checks, Outing Flannel and so forth, at greatly reduced prices.
SECOND FLOOR

Linings

415 **Yards Fancy Linings** of silk and cotton—a light fabric in many smart designs. It is 36 inches wide and priced for one day **95c**

270 **Lining Remnants,** most of them all silk, some part silk and a few cotton sateen. There are plain and figured Linings in lengths up to 4½ yards. All at greatly reduced prices.
SECOND FLOOR

Laces; Trimmings and Embroideries

—500 yards 36-inch **Fancy Dress Net,** small designs or spot patterns. Black and colors. Regularly .. **$1.50** — ½ Price

—3000 Remnants of Fancy Flouncings, Allovers, Bands and Edges. 1-4 to 3 yard lengths.

—200 Yards 36-inch **Novelty Flouncings**—in white, cream, black and navy in many late designs. **$1 a yd.**

—2000 Yards **Real Filet Laces:** insertions and edges. 1 to 4 inches wide ..... **38c and 78c a yard**

—2000 yards Fine French and Round Mesh **Val Laces.** A variety of patterns. 1-4 to 1-inch widths. **10c a yd.**

—22 Side **Panels of Sequins,** black, sphinx and white. **$3.50 and $6.50** each.

—30 Fancy **Beaded and Sequin Tunics** in boht panel and fancy overdress effect. Light and dark colors; distinctive patterns **$32.50**

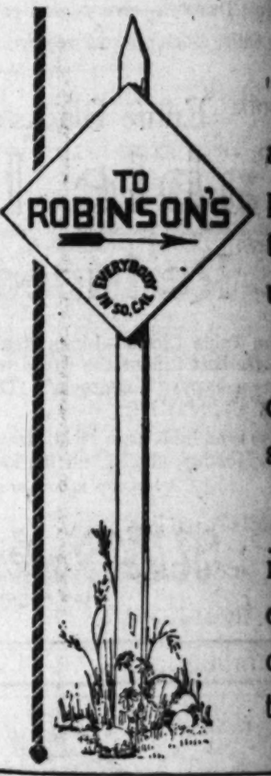
—10 **Tunics,** some with train, others in irregular panel style. Black, iris, white and black with combinations. Several are considerably below half price ... **$89.50**

—200 Yards Satin-back **Metal Cloth.** In steel, silver and light gold ..... **$4.75 a yard**

—1000 yards black straight-row **Sequin Bands.** Prices vary from 25c for 4 rows to $5.00 for 85 rows.

—300 **Fancy Motifs or Side Panels.** Some of fine mousetail braid with deep fringes. Others are large Cabuchons of cut jet, with 6 to 12-inch fringe; other ornaments of jet glass beads. All are less than half price, or ..... **$2.00, $3.00 and $6.50**

—100 yards **Ruffled Organdie Flouncings** for children's dresses. With pleated or cluster ruffles. **75c yd.**
FIRST FLOOR



Towels, Scarfs, Li

200 **Fancy Centers, Scarfs** and Lunch white and colors, regularly priced at $1.25 **Half Price.**

100 Dozen 18-36 **Huck Towels,** with white borders, **15c or $1.65** a dozen.

100 Dozen 18-32 pure linen Huck Towels, double thread, **45c or $5.00** a dozen.

50 Dozen 20-41 double thread **Towels, 35c or $4.00** a dozen.

100 Bath Mats, size 19x34, in pink, blue, at **95c** each.

650 **Linen Remnants,** including table toweling and plain art linens, at remnant prices.
SECOND FLOOR

Woolen Remnants

850 Woolen Remnants, including the ends of tricotine, duvetyn and bolivia, as well as velours, jerseys, coatings and challis. In some widths the lengths are up to 4 yards and in narrower widths up to 5 yards. All will be sold at remnant prices.
SECOND FLOOR

Blankets

52 Pairs wool white Blankets, sizes 60x80, 72x84, 76x84, regularly $9.00 to $16.00 ..... — ½

30 Pairs All Wool Plaid Blankets, tan or gray, low priced at **$8.95.**
SECOND FLOOR

Leather Goods

Imported Shopping Bags

—47 **Imported Week End or Shopping** miniature fittings. Bags in assorted cowhide, walrus grain cowhide in black grain. Single and double handles. Several frames. Greatly reduced to .....

Swagger Hand Bags

—200 **Swagger Hand Bags** and Bill cross-grained Morocco and calf-skin in Silk lined, fitted with coin purse and and double handles. In black, brown, **$6.75.**

Traveling Bags

—52 **Traveling Bags,** made of genuine er. Sewed and riveted frame; Leather and heavy cloth lined. Fitted sets. Colors: Black and brown, crepe grain. Sizes 16 to 18 inches .....

Photograph Frames

—30 **Leather Photograph Frames** in blue and red. Easel styles, in several
FIRST AND FOURTH FLOORS

Silver Hollow

Pieces Sheffield Plated Hollow W of 3-piece Tea Sets and Tree Platters, Platters, Round Tea Trays, Compotes, Fruit Baskets, Candelabra, Chop D with Baker, Bread ich Trays, Fruit Bo with Pyrex Baker.

of these pieces are e w priced at .....
FIRST FLOOR

Jew

Strands of Inde all evenly matched a 18-inch, regularly regularly $15.00. ly $18.50 .....

Pieces of Jewel es, Sterling and En Nail Files, Button .....

Strands Real Italian French Cut Steel S Reduced to less than
FIRST

Statio

Boxes Linen Lawn very fine quality. R .....

"French Poplin" lin package .....

shapes, to match the .....

Poker Chip Sets in 0 chips and 2 decks r Playing Card Ho good quality playin lar price, or .....
FIRST FL

Hair Orn

panish Combs and ns, with assorted Regularly $7.00 to $
FIRST FL

This Store Keeps ... Day Saturday

J. W. Robinson Co.

Seventh and ...

No C. O. D's.—No Refunds
No Telephone Orders
No Goods on Approval

...Y OF ...E MONTH SALE—Monday

TO ROBINSON'S — EVERYBODY IN SO. CAL.

The ... of the Month Sale is a monthly ... of this store of many parts. ... partments manifest their proper ...nations through simultaneous ... and regeneration.

By ...mewhat severe reductions, ...le shocks the entire store into ...ion.

In ...agnant merchandise is moved. ...e flushed clean and each new ... with a free flow of new ... goods throughout the store.

Towels, Scarfs, Linens

200 Fancy Centers, Scarfs and Luncheon Sets, white and colors, regularly priced at $1.25 to $... Half Price.

100 Dozen 18-36 Huck Towels, with red or ... white borders, 15c or $1.65 a dozen.

100 Dozen 18-32 pure linen Huck Towels, ... double thread, 45c or $5.00 a dozen.

50 Dozen 20-41 double thread Turkish ... Towels, 35c or $4.00 a dozen.

100 Bath Mats, size 19x38, in pink, blue or ... at 95c each.

650 Linen Remnants, including table ... toweling and plain art linens, at remnant prices.

SECOND FLOOR

Woolen Remnants

850 Woolen Remnants, including the fine ... of tricotine, duvetyn and bolivia, as well as ... velours, jerseys, coatings and challis. In the ... widths the lengths are up to 4 yards and in the ... lower widths up to 5 yards. All will be ... remnant prices.

SECOND FLOOR

Blankets

52 Pairs wool white Blankets, sizes 60x80, 72x84, 76x84, regularly $9.00 to $16.00 ... ½ Price

30 Pairs All Wool Plaid Blankets, 70x80, ... tan or gray, low priced at $8.85.

SECOND FLOOR

Leather Goods

Imported Shopping Bags

147 Imported Week End or Shopping Bags, ... miniature fittings. Bags in assorted leathers, ... cowhide, walrus grain cowhide in black, ... grain. Single and double handles. Sewed and ... frames. Greatly reduced to ...

Swagger Hand Bags

200 Swagger Hand Bags and Envelope ... cross-grained Morocco and calf-skin in alligator ... silk lined, fitted with coin purse and mirror, ... and double handles. In black, brown, gray ... $1.75.

Traveling Bags

52 Traveling Bags, made of genuine cowhide ... Sewed and riveted frame; reinforced ... leather and heavy cloth lined. Fitted with ... Colors: Black and brown, smooth ... grain. Sizes 16 to 18 inches ...

Photograph Frames

30 Leather Photograph Frames in black, ... blue and red. Easel styles, in several sizes ...

FIRST AND FOURTH FLOORS

Silver Plate Hollow Ware

... Pieces Sheffield Plate and ... Plated Hollow Ware, consisting of 9-piece Tea Sets, 18-inch and Tree Platters, 18-inch Platters, Round Tea Trays or ... Trays, Compotes, Flower ... Fruit Baskets, Candle ... Candelabra, Chop Dish complete with Baker, Bread Trays, ... Trays, Fruit Bowl complete with Pyrex Baker. ... of these pieces are exceptionally priced at ... $10.00

FIRST FLOOR

Jewelry

... Strands of Indestructible ... all evenly matched and graduated, 18-inch, regularly $13.00. ... regularly $15.00. 30-inch, ... $18.50 ... ½ Price

... Pieces of Jewelry, including Bar Pins, ... Sterling and Enamel Toilet Pieces, Cuticle ... Nail Files, Button Hooks and Shoe Horns, ... $1.00

... Strands Real Italian Jet Beads ... $4.95

... French Cut Steel Shoe Buckles, square and ... Reduced to less than half price, or ... $3.95 each

FIRST FLOOR

Stationery

... Boxes Linen Lawn Stationery, very fine quality. Regularly ... ½ Price

"French Poplin" linen stationery. 72 sheets ... package ... 35c; 3 for $1.00

... envelopes to match the above ... 15c a package; 2 for 25c

Poker Chip Sets in mahogany finish case to ... chips and 2 decks of cards ... $2.75

... Playing Card Holders complete with one ... of good quality playing cards. At almost half ... regular price, or ... $1.00

FIRST FLOOR

Hair Ornaments

... Spanish Combs and Fancy ... Pins, with assorted colored ... Regularly $7.00 to $22.00. ... ½ Price

FIRST FLOOR

Art and Gift Objects

100 Framed Mirrors, 10 different styles ... $15.00

50 Boudoir Lamps, in ivory and gilt finish. Complete with silk shades ... $5.95

40 pairs of Book Ends in gold and polychrome. With fruit decorations ... $3.50

SEVENTH FLOOR

Neckwear

—500 pieces of Neckwear, consisting of Vestees, Collars and Sets. Of net and organdie. Regularly 50c to ... $10.00 each ... ½ Price

—200 Guimpes made with sleeves. Of net, trimmed with Val. lace. Collars are Peter Pan style. For wear with jumper frocks ... $1.50

—500 Sleeveless Guimpes of net elaborately trimmed with imitation Irish and Venise laces. A large variety of styles ... $2.95 each

—20 Marabou Capes, some combined with ostrich or trimmed with tails. At less than half price, or ... $5.95 each

—200 Sleeveless Guimpes of net trimmed with real Filet and real Irish laces. Peter Pan and tuxedo collars. A large selection ... $3.95 each

FIRST FLOOR

Handkerchiefs

—360 Men's Handkerchiefs of pure linen. Regularly ... 75c

—720 Men's shire-stitched fine Cotton Handkerchiefs. Regularly 35c ... ½ Price

—1200 Women's Colored Sports Handkerchiefs, 15c or ... $1.50 a dozen

—600 Women's Sheer Linen Cross-Barred Handkerchiefs ... 50c

FIRST FLOOR

Gloves

—1000 Pairs of Women's 1 and 2-clasp Street Gloves of cape, mocha, chamois and fine lambskin. In white, champagne, tan, brown, mode and beaver ... $1.65 a pair

—200 Pairs of Biarritz, Strap Wrist and 12-Button Gloves. Biarritz in lightweight cape, in white, mastic, tan and beaver. Strap-wrist are of white lambskin with spear-point backs. 12-Button in mode glace and brown and gray suede ... $3.45 a pair

FIRST FLOOR

Hosiery

—300 Pairs of Women's Heavy Sports Lisle Hose. Black, white and brown. Broken linen of sizes. Regularly $1.55 ... ½ Price

—1200 Pairs Women's Silk Hose, lisle top and foot. Semi-fashioned. Brown, black and white ... $1.50

—100 Pairs of Infants' and Misses' Silk Hose. Black, brown, blue, pink and white ... 50c

FIRST FLOOR

Art Needlework

200 Round Taffeta Pillows in plain colors: rose, gold, blue and black. In changeable colors: blue, rose, orchid and gold ... $3.95

970 Pieces of Madeira Linen consisting of the following:

372 Doilies size 5 and 6 inches at ... 38c
72 10-inch Doilies ... 95c
216 Ovals, size 6x12 inches ... 60c
72 18-inch Centers ... $2.50
72 24-inch Centers ... $4.25
48 Scarfs, size 18x36 inches ... $4.95
72 Scarfs, size 18x45 inches ... $5.95
48 Scarfs, size 18x54 inches ... $6.95

SECOND FLOOR

Hair Goods

24 Gray Switches, regularly $15.00
36 Brown Switches, regularly $10
24 Sets of Curls on Pins, regularly $5.00 ... ½ Price
36 Sets of popular Pinalettes, regularly $5.00

50 Dozen Hair Nets in all shades except gray, dozen ... 75c

24 Sets of Curls on Comb ... $5.00

24 Marcelle Sets ... $20.00

SECOND FLOOR

Umbrellas

—100 All Silk Women's Umbrellas, ring and strap handles ... $5.00 each

—200 Cotton Umbrellas, a substantial style for school use ... $2.00 each

FIRST FLOOR

Furniture

51 Gate Leg Tables, 30 inches in diameter. Brown mahogany and walnut. Suitable for card tables, end tables or consoles. Regularly ... $37.50

28 Round and Hexagonal Tables of solid mahogany. Regularly $30.00

10 End Tables of solid mahogany in brown finish. Large enough to use for a console. Regularly ... $22.50

8 End Tables with book shelf. In solid walnut and mahogany. Regularly ... $49.75

... ½ Price

25 Priscilla Sewing Cabinets of solid mahogany $10.75

SEVENTH FLOOR

Draperies

—100 Pairs Marquisette Curtains with plain hemstitched edge. In beige only. 2¼ yards long. Regularly ... $2.95

—200 Yards Imported Madras, 50 in. wide. Regularly $3.50 to $8.50

—207 Pairs of Curtains, odds and ends. White, ivory and beige. Flat and ruffled curtains. Regularly ... $5.00 to $12.50

1000 Yards Cretonne, odd lots of Casement Cloth, Poplins, Velour Cretonnes, Solway Silk, Armures, Damaska.

200 Samples of Velvet suitable for pillow tops and chair seats.

... ½ Price

500 Yards Cretonne ... 34c yard

—1000 Remnants of Marquisette, Madras, Nets, Voiles, Scrim, Poplin, Tapestry, Velvets, Damask. In lengths from ½ to 7 yards. Per remnant ... 15c to $35.00

FIFTH FLOOR

Rugs

100 Bath Rugs, reg. $3.95 to $14.75
150 Felt Mats, reg. $2.75 to $9.75 ... ½ Price

SECOND FLOOR

Housewares

—200 Brown and White Earthenware Casseroles, 7 inches ... 39c

—300 Glass Mixing Bowls. Set of 5 ... 95c

—300 Glass Pudding Sets. Set of 4 ... 59c

—200 English Imported Decorated Tea Pots ... $1.29

—100 Aluminum Covered Saucepans. 4 qts. ... $1.65

—200 Aluminum Tea Kettles. 2½ quarts ... $2.00

—250 "Wear Ever" Aluminum Stew Pans. 1 quart size ... 39c

—300 Lipped Aluminum Stew Pans. 1, 1½ and 2 quarts ... $1.29 a set

—200 Lipped Aluminum Sauce Pans. 1½, 2 and 2½ quarts ... $2.58 a set

—100 Aluminum Tea Kettles, 5-quart size ... $3.95

—50 Round Roasters ... $2.95

BASEMENT

Notions

—144 Waterproof House Aprons, assorted colored checks and plaids ... 45c each

—600 Garrity's Silk Hair Wavers ... 25c a card

—300 Sew-On Corset Hose Supporters ... 20c pair

—420 Puritan Nainsook-covered Dress Shields. Sizes 2 and 3 ... 30c

FIRST FLOOR

Infants' Wear

100 Beacon Blankets, extra heavy, size 36x50, animal and floral designs in pink and blue ... $1.75

100 Infants' hand made Slips of fine nainsook, plain or tucked at neck ... $1.35

100 Infants' hand made Slips and yoke Dresses ... $2.95

50 Gertrudes with hand embroidered ruffle, 6 months to 1 year ... $2.95

200 broken lines of Infants' Shoes, button and anklets in black, white, brown, pink and blue, sizes 1 to 3 ... 75c

INFANTS' SECTION—FOURTH FLOOR

Men's and Young Men's Wear

—80 "First Long Trousers" Suits, double breasted and belted. With patch pockets. Sizes 32 to 36 chest measure. Unusual tailoring and fabrics of good quality make these remarkable values at ... $25.00

—150 Men's Caps of tweeds, cassimeres and velour fabrics. Sizes 6¾ to 7⅜ ... $1.45

FIRST FLOOR

Men's Furnishings

—300 Madras Shirts of fine quality in small sizes only, 14 and 14½. Especially suitable for High School boys. At less than the cost of making, ... $1.00

—400 Striped Woven Madras Shirts, made by one of America's best makers. Sizes 14 to 17½. At half and less than half their former price ... $2.50

—600 Union Suits of fine ribbed knit fabric, ankle length, short sleeves. Sizes 34 to 50. At less than half their regular price ... 95c

—300 Flannelette Night Robes, the sample line of a reliable manufacturer. Cut full. Lengths 54 and 60 inches for the very tall man. Sizes 15 to 19 ... $1.65

—1500 Imported Pique Collars ... 6 for $1.00

—80 Pure Silk Mufflers ... $2.95

—75 Pure Wool Mufflers ... $2.95

—300 Pure Silk Foulard Ties ... 65c

—100 Wool Sweaters, long staple wool. Some with collars; others with V necks. Also Knitted Vests of unusual heather mixtures, 36 to 44 inches ... $3.85

—1200 Genuine Irish Linen Handkerchiefs, with choice of either plain or initials ... 50c

FIRST FLOOR

Boys' Clothing

50 Two Knicker Wool Suits, sizes 7 to 18 years, at ... $11.75

78 Wool Knickers in several colors, sizes 7 to 17 years, at ... $2.95

78 Novelty Suits of velvet, serge and jersey, 2½ to 9 years ... $7.95

231 Wash Suits in French Middy styles with white waist and colored trousers in sizes 2½ to 8 years, at ... $1.85

230 School Shirts in negligee and golf styles, sizes 12½ to 14-inch neckbands, at ... 85c

116 Two-piece flannelette Pajamas, sizes 6 to 16 years, at ... $1.45

66 Cotton Union Suits in broken sizes at ... 69c

167 Cotton Union Suits, sizes 4 to 16 years, $1.15

189 Part Wool Union Suits, long sleeve, ankle length, sizes 4 to 16, at ... $2.65

BOYS' SHOP—FOURTH FLOOR

Girls' Wear

20 Dresses of serge in regulation styles in black and white checks and all black; silk and serge combinations, taffetas and satins, sizes 8 to 16 years ... $6.75

20 Dresses of serge, ponges, taffeta and net. Broken sizes, reduced to ... $12.50

20 Party Dresses of taffeta, georgette crepe, nets and fancy voiles, reduced to ... $19.75

115 Wash Dresses of gingham, cretonne, Devonshires and chambrays, including regulation styles in white, and white with blue collars and cuffs. Sizes 6 to 16 ... $1.95 to $6.75

100 White Wash Middies, sizes 6 to 22 ... $1.95

GIRLS' SECTION—FOURTH FLOOR

Children's Wear

200 Children's Wash Dresses in pink, blue, tan, brown and yellow ginghams. Splendid models, some of them with touches of hand work. Sizes 2 to 6 ... $1.45

110 Wash Dresses of gingham in a good range of colors and styles. Sizes 2 to 6 ... $2.95

120 Wash Dresses in many styles and colors $5.00

100 Creepers, all white or colored and trimmed with contrasting colors or bits of hand work. Sizes 6 months to 3 years ... $1.00

120 Creepers, Rompers and Suits in white and colors. Sizes 6 months to 5 years ... $1.95

50 Knit Capes in pink, white and corn and tan trimmed in angora. Sizes 2 to 6 ... $2.95

CHILDREN'S SECTION—FOURTH FLOOR

Charge Purchases Made Tomorrow
Will Appear on Statements
Rendered the First of December.

Hamburger's
ESTABLISHED 1881

40c Marshmallows, 29c Lb. Box
Made by Hamburger's—Packed in Pound Boxes
A Monday Feature Price Effective One Day Only

Millinery 7.50 A Super Sale



Over 1000 Beautiful Hand-Made Hats

The Foremost Hamburger Presentation of This or Any Other Season!

That is saying a great deal—but at the same time stating very conservatively the superlative status of this Sale. When you see the hats you will realize there is every excuse for the most enthusiastic exploitation that a sale might enjoy!

But It Means Much to Say, "Hamburger's Best Sale."

—and so for value, we will stop there, except to add that not one hat in the 1000 was ever expected to sell for so little. The story "why" is interesting—but space is limited—and the styles are more to the point!

Graciously dignified Matrons' Hats divide style honors with those more dashing and youthful

—and here one is embarrased by the futility of description—it all sounds so inadequate when the very hats are right before one's eyes! Come see them—we know you will be pleased!

Hats for all occasions—soft velvet, karakulam, panne velvet, felts with pheasant feathers, felts with tailored trimmings, flower turbans, velvet and brocade, velvet and lace, velvet and feathers, velvet and fur, sports hats of various types and banded sailors, each and every one from first to last, exquisitely fine—distinctly the latest mode as fashion centers favor them. Every hat rushed here from New York, where that city's best makers contributed to the event.

Black, brown, navy, royal, henna, pheasant, red, gray—in a word, all the season's desirable colors. See windows.

(Hamburger's—Second Floor—Monday)



Individualized Corseting

The Foremost Requisite to the Successful Gown

Hamburger's has long taken pride in what we are pleased to term "Individualized Corseting"—meaning by that the expert fitting and adjusting of the corset to meet the individual figure requirements.

A service conducted by a corps of expert corsetieres, ever ready to give advice, never over zealous in pressing their views on the question.

A service whereby you are invited to ALWAYS have your corset properly fitted—to discuss just what would be best from every point of health and comfort as well as style.

A service backed by the most representative makes of corsets in America.

Royal Regent, Nemo, Gossard, American Lady, Sveltline, Stylish Stout Sveltline, Mme. Lyra, P. N., Stylish Slender, Bien Jolie, Binner—and Full Line of Elastic Girdles.

(Hamburger's Corset Salons—Second Floor)

The Vogue for Spanish Combs

Finds Adequate Expression in These at 3.95

As impressively stately or as saucily piquant as ever a handsomely carved comb could be—depending entirely on the wearer and the wearer's personality.

Demi, amber and jet colors—a surprise even to Hamburger's at 3.95—but here's the secret—they are part of an impressive special purchase.

Three Charming Comb Fashions, 4.95
More wonder at the value—lovely carvings in demi, amber and jet.

Delicate Are the Patterns, 6.95
More charming than one dreamed a comb could be. Demi and jet colors.

Others at 5.50, 6.50 and 17.50

(Hamburger's—Main Floor—Monday)

Guimpes to "Set Off" the New

Or Rejuvenate the Older Frock, 1.95

"Almost-blouses" are these bits of georgette, net and lace—some with sleeves and some without—that add to all their charm of daintiness a price so very low. Perhaps your "jumper" frock needs just this touch to make it new again, or your sweater, sports coat or suit bring need for one of the lovely sleeveless styles. All reduced to 1.95.

(Hamburger's—Main Floor—Monday)

Full Fashioned Silk Hosiery 1.45



—a long story of value told in a few short words—and a low, low price. Very firm and lustrous silk, all first quality of course—reinforced with lisle top, heel and toe, for longer wear. Both black and African in all sizes are presented in this Monday offering.

(Hamburger's—Main Floor—Monday)

"Jupon" Blouses 12.95

An adaptation of the original French models—long and graceful of line—serving as frock for those who add but a plain silk slip.

An altogether dignified costume that succumbs unwillingly to a price reduction that brings them as low as 12.95. Trimmed with beads—a bit of web-like lace or gay silk facing they offer diversity of choice in practical navy, black, Mohawk and brown. All sizes.

(Hamburger's—Second Floor—Monday)

Coats, 45.00

Fur Trimmed—For Women and Misses



A Presentation That More Firmly Than Ever Establishes Hamburger's Precedence in the Matter of Quality With Moderate Price

—and serves to convince every woman of the wisdom of choosing at the opening of the season when stocks are gloriously complete and the favored fashions find expression.

Where could economy be more pronounced than in a group of models such as these—that look to large soft collars of opossum, mole, beaverette or nutria or elaborate embroideries and rich colors for effectiveness? Perfect tailoring, handsome lining, distinctive fashions—these are the points that make them super values at 45.00.

Many Prefer the Plainer Coats—And for Those There Is a Goodly Selection at 39.75

An equally impressive announcement from the Fashion Salons, for there are the stunning throw tie collars, novel sleeve fashions—the gorgeous materials and linings that need no trimming to accentuate their beauty.

Models for every type of woman and miss, 39.75

(Hamburger's—Second Floor—Monday)

Jouvin Gloves *"None Better From All France"*

And such novel fashions have come to light that one delights to have "gloveless days" have so decidedly become a thing of the past.

Now the question has become not "Shall I don a pair?"—but "Which refreshing style best harmonizes with my costume?"

For Christmas giving, you will doubtless be glad to know that two-clasp kid and suede—slip-ons and the eight, twelve and sixteen-button gloves are now in readiness—prices varying from 3.00 to 8.50.

A glove certificate solves trying Christmas problems most satisfactorily.

(Hamburger's—Main Floor—Monday)

The Rich Grace of Hudson Seal

Enhanced by Distinctive Line in Coats, 375.00

Longer than the ordinary coat—more luxuriously collared and cuffed—handsomely lined with gaily patterned silk—yet the price—we need not call your attention its obvious lowness.

Flattering skunk has been chosen for the collar and cuff trimming—such having been selected by experts with an exacting precision. At Hamburger's 375.00.

(Hamburger's—Second Floor—Monday)

The Luxury One Enjoys in Fur

Is Happily Offered in Fox Scarfs, 95.00

And as one catches a glimpse of the very new platinum color, dove gray, wine brown and "new blue," the question of what one wants most for Christmas may be instantly solved.

But how much wiser is the miss who makes her choice right early—when all the styles are temptingly arrayed before her—it is a certainty the price could be no lower.

(Hamburger's—Second Floor—Monday)

Glove Silk Envelope Chemise 2.45

Are you one of the many, many women who have discovered the joys of wearing glove silk underwear—perhaps because it clings so properly—or fashions so perfectly or wears so satisfactorily?



If so you will hasten to share in this wonderful purchase that brings an extra quality "Van Raalte" model—fashioned with tailored band at top. For those who have never worn glove silk this tremendous economy should arouse a curiosity and suggest purchase of one or more.

(Hamburger's—Second Floor—Monday)

Sweaters of Fine Camel's Hair 16.75

—and better still Marinette models—hand finished sweaters that set the universal standard of sweater quality. Each a reflection of late fall modes—purchased at so great a price concession as to make possible this presentation Monday.

The question of their super value is well established when we tell you models of this type in stock necessarily bore prices 25.00 and 27.50 when purchased in the regular way.

Soft, silken models in latest colors—with choker, shawl collar and tuxedo styles in the group. Sizes 34 to 44.

Fancy Knitted Wool Scarfs, Reduced to 2.95

(Hamburger's—Second Floor—Monday)

...s, 29c Lb. Box
...Packed in Pound Boxes
...Effective One Day Only



...oves "None Better From All France"
...ome to light that one delights to know
...ly become a thing of the past.
..."Shall I don a pair?"—but "Which ...
...h my costume?"
...oubtless be glad to know that two-clasp
...eight, twelve and sixteen-button gloves
...ing from 3.00 to 8.50.
...Christmas problems most satisfactorily.
...Main Floor—Monday)

...ce of Hudson Seal
...tive Line in Coats, 375.00
...luxuriously collared and cuffed—...
...d silk—yet the price—we need not tell ...
...the collar and cuff trimming—each model
...th an exacting precision. At Hamburger's
...econd Floor—Monday)

...ne Enjoys in Furs
...d in Fox Scarfs, 95.00
...very new platinum color, dove gray, taupe
...of what one wants most for Christmas may
...makes her choice right early—when all the
...ner—it is a certainty the price could be so
...cond Floor—Monday)

...lope Chemise 2.65
...men who have discovered the joys of wear
...because it clings so properly—or handles
...nderful pur-
...'an Raalte"
...t top. For
...this tremen-
...ty and sug-
...ay)

...Fine
...air



...—hand fin-
...standard of
...of late fall
...ce concession as to make possible this
...established when we tell you models of this
...00 and 27.50 when purchased in the reg
...shatter, shawl collar and suede finishes
...Scarfs, Reduced to 2.95
...ond Floor—Monday)

Store Open All Day Saturday
Phones: Broadway 1168; Home 10063
Let Our Personal Bureau Shop For You or With You

Hamburger's
ESTABLISHED 1881

A Lovely Spot—the Art and Gift Shop
Wander Through Tomorrow
And See the Hosts of Charming Decoratives

Monday—An Impressive Offering of

French Beaded Bags

An Extraordinary Purchase That Results In a Special Selling at

10.00 and 15.00

It is equivalent to finding a ten-dollar bill in each bag to discover such bags at these extremely low prices.



A glance reveals they were not intended to enter a sale at these prices. Elegant, imported bags from France meant to bring goodly prices.

The blending of color, intricate patterns, shell frames, moire linings and exquisite fittings mark them as artistic creations.

(Hamburger's—Main Floor—Monday)

Best-Value Prices Make These

WARM BLANKETS AND FINE COMFORTABLES

The More Desirable

Just 50 Pairs of These Great, Comfy, Soft

All Wool Blankets, 7.50 Pair

More than that—an extra fine grade of all wool—dollars and dollars more than the marking they deserve. The weight, the appearance and the size, 70x80—all point to the super value of each—in especially pretty block patterns. One of the leading sale values—while they last—7.50 a pair.

Feather Pillows, 2.50

Extra thick and goose feathers, clean and sanitary—made up in the standard size, 2½ pound weight. Best grade ticking covers them.

Khaki Blankets, 3.75

How many, many uses these woolen blankets serve—for auto robe, sleeping porch or convenient "extra" cover. Size 60x80, reduced from 5.00 to 3.75.

All Wool Blankets, 10.00 Pair

So soft and fine that women who have learned "blanket quality" will be utterly amazed to find them at 10.00 a pair. Beautiful plaids, size 66x80.

Sateen Comfortables only 6.50

Particularly well made in each and every one—a fact that adds to the tremendous value importance of the attractive covers and the 100% pure cotton filling. Size 72x84.

Wool Filled Comfortables, rich, plain shades, 72x84, at 17.50

Satin Covered Comfortables, 10.00

Quite so low that it becomes an economy to own the rich satin comfortable so long looked upon as a luxury. Rich plain satins cover the tops—sateen back, size 72x84.

Hemmed Crochet Spreads, Featured, 1.95

Just 100 of them—not half enough to supply those thrifty persons who will instantly recognize the rare economy. Excellent weight, all white, in lovely patterns. Size 80x90.

Hemmed Satin Spreads, super weight, 80x90, at 7.50.



No. 9304

Wool Mixed Plaid Blankets, 5.00 Pair

Fine nap, the finish marks them as superior values at this price. Assorted plaids giving one varied choice. For today only the price reduced to 5.00 a pair. 66x80.

Beacon Robe Blankets at 5.00

The Monday value that will turn thoughts Christmas-ward—and there are just 50 in this feature group—so shop early. Beautiful Jacquard designs. 72x90 size—complete with cord.

A "Special Purchase" Event of All-Wool Blankets, 12.95 Pair

Bright and span new blankets—just unpacked—a welcome shipment inclusive of such quality stocks could not possibly be offered at such a marking if bought in the regular way. Soft and fine—yet having sufficient weight for warmth. Size 70x80.

- Fine All-Wool Blankets, plaid, white, 70x82, pair 15.00
- Fine All-Wool Blankets, plaid, white, 72x84, pair 18.00
- Fine All-Wool Blankets, plaid only, 72x84, pair 20.00
- Fine All-Wool Blankets, white only, 72x84, pair 25.00
- Fine All-Wool Blankets, plaid, white, 72x84, pair 30.00

(Hamburger's—Main Floor—Monday)

Fine Sheets and Pillow Cases

Enter the Bedding Sale at New Low Prices

Have you seen the lovely, high piles of these snow-white sheets and pillow cases on the counters in anticipation of this sale? If you admire fine bed-linens you will want to hesitate by these counters, especially when you realize how inexpensively they are priced.

- 81x90-inch Union Sheets, special 1.25
- 81x99-inch Garden City Sheets, special .. 1.35
- 81x90-inch Mohawk Sheets, special ... 1.39
- 81x99-inch Garza Sheets, special 1.50
- 72x99-inch Hamburger Sheets, special .. 1.35
- 72x99-inch Utica Sheets, special 1.50
- 81x99-inch Hamburger Sheets, special .. 1.65
- 45x36-inch Hamburger Pillow Cases, special, each 35c
- 45x36-inch Wearwell Pillow Cases, special, each 40c
- 45x36-inch Utica Pillow Cases, each 38c

(Hamburger's—Main Floor—Monday)

Early Christmas Shoppers Will Find—



"More Books"

in the home" is the slogan of Children's Book Week, November 14 to 19. In our own Children's Book Section are books appealing to children and approved of by parents. (Mezzanine Section.)



"Thimble, thimble

who has my thimble?" That is the call of needlewomen anxious to rush to completion Christmas gifts. A few hours' work will finish fudge aprons stamped on white crash or Indianhead; 65c. (Art Needlework Section—Third Floor.)



The Blue Book

of "Who's Who in America" can produce no more historic names than these found on the quaintest of mahogany tables and sewing cabinets. "Sarah Judson," "Priscilla," "Lucy Knox" and "Martha Washington" are some of the names on sewing cabinets. Windsor chairs a-plenty, 14.75 and up. (Furniture Store—Third Floor.)



Marie Antoinette

dressing table accessories are of brocade and gold lace copying the lavishness of French courts. In boudoir colors in all sorts of articles from tiniest powder puffs to entire desk sets; 50c to 10.50. (Art Needlework Section—Third Floor.)



Whether a Foot

is as tiny as Cinderella's or as big as—Dad's, there is sure to be just the right size and kind of house slipper among the new Christmas assortments. Satin, felt or leather. A group for wee children is sketched; 1.35 to 6.50. (Men's slippers, Main Floor; Women's and Children's Second Floor.)

All-Wool Dress Fabrics

New Coatings, Suitings, Skirtings Complete a Cycle Covering Every Possible Wool Goods Need at Savings of Strongest and Instant Appeal to Every Woman

5.00 Broadcloth, 54-inch, 3.95

Chiffon broadcloth of the super-fine quality—the softly draping weave suggestive of many costume possibilities in fifteen wanted colors. During this Hamburger event—3.95 a yard.

3.50 Broadcloth, 2.85

Even at this tremendously low price there is the rich satin lustre and fine quality—with wide color range to select from. Widths 48 and 50 inches.

4.95 Velour, 2.95

Coating unsurpassed in popularity—a weight for either coat or suit costume. Practically every good fall shade included. Width 50 inches.

Skirtings—Coatings—Suitings 1.95 Yard

Such variety as this one, low sale price encompasses! Tweeds, mixtures, plaids, stripes—a group that furnishes fashionable new materials for practically every costume plan. Weaves that were 3.50 to 7.50 a yard. During this sale, 1.95.

2.00 Wool Crepe, 1.65

Navy, brown and a rich dark wine comprise the colors—and how popular they are this season of "crepe fabrics." A striking new frock becomes a matter of small cost when material is 1.65 a yard. Width 40 inches.

4.50 Coatings, 2.65

Riveria—probably as popular a weave as the new season has brought to light—so soft is it—and yet so luxuriously rich in the fall colors. Width 54 inches.

2.95 All Wool Jersey, 54 inch, 25 colors 1.95



Favorite Navy Blue Wool Fabrics at Telling Reductions!

Here surely is your opportunity to save—old favorites—always fashionable—claiming exceptional popularity this season. Each 54 inches wide.

- 7.00 Tricotine and Poiret Twill, at 5.95
- 6.50 Tricotine and Poiret Twill, at 5.45
- 6.00 Tricotine and Poiret Twill, at 4.95
- 5.00 Tricotine and Poiret Twill, at 3.95
- 3.50 Poiret Twill at only 2.95
- 2.50 Fine all-wool Serge 1.95

Skirts Tailored to Measure, 2.50

When Materials Are Purchased Here!

Choose from six smartly tailored styles and an expert tailor in the department will fit and completely finish your skirt for as little as 2.50. If you prefer a pleated style there are six from which to choose and the charge but 3.50.

Coats are cut and pinned without any charge whatever—if the materials are purchased in the department.

(Hamburger's—Main Floor—Monday)

Featuring All-Silk Crepe de Chine, 2.45

A special purchase that was made for a Monday sale item. More than 3500 yards in this grouping, every inch of which is of a heavy quality of weaving to give the utmost service. Twenty-seven colors ranging from the rainbow tints to the more sombre street shades. Width 40 inches.

Yard Wide Costume Velvet, Special 1.75

Monday brings these velvets to the foreground at a portion of their usual selling price. Those planning the drapey costume frocks of the hour can profit materially by this offering. In seven good colors.

Butterick, Pictorial Review and McCall Patterns—Main Floor.

(Hamburger's—Main Floor—Monday)

Hamburger's Announces the Addition to the Pattern Department of the Famous

Ladies' Home Journal Patterns

An announcement that will be welcomed by many needlewomen in Southern California, for these patterns hold a very enviable place in the esteem of all women interested in clothes and their making.

The Winter Style Book at 25c and the Embroidery Book at 25c are also ready, each containing a coupon good for 15c in the purchase of any Home Journal pattern.

Leave Your Subscription for Ladies' Home Journal—Now 1.50 the year.

(Hamburger's—Main Floor—Monday)

Gold Encrusted Cut Glass—SALE!



Three Special Groups

1.00 - 2.95 5.95

- **At 1.00** Sherbet goblets, iced-tea and water tumblers with plain or encrusted gold bands.
- **At 2.95** Cut glass flower vases, handled sandwich trays, fruit bowls, cake plates and water pitchers.
- **At 5.95** Comports, flower vases, cheese and cracker dishes, sandwich trays, covered candy jars, celery dishes, cake plates, cream and sugar sets and many others. With plain or encrusted gold bands.

(Hamburger's—Fourth Floor—Monday)

Watches of Quality

THE TEST OF COMPARISON is always the short-cut to satisfactory buying. If *you* see for *yourself* our splendid watch offerings, you will determine for *yourself* without prejudice or persuasion where your money will go the farthest.

FIFTEEN DOLLARS buys a 15-jewel strap watch with Radium Dial, that is the best value to be had at this price, and for the same price we are offering an attractive Pocket Watch—either will appeal to the Young Man in Business or School.

Our stock in ELGIN, WALTHAM, HAMILTON, in Ladies' and Men's Watches range in price to suit every requirement. And, in imported Watches, we handle only makes of established reputation such as AGASSIZ—Meylan—Longines—and the famous VACHERON Watch for Men, which ranges in price from $150.00 to $500.00.

Give a Thought to Christmas Cards—Now

Donovan & Seamans Co.
743 SOUTH BROADWAY
Established over quarter of century
Goldsmiths, Silversmiths Jewelers
OPPOSITE MOROSCO THEATER



The Innes Three Strap-

Is without a peer for simple elegance and refinement

The charmingly curved Spanish heel, hand turned sole, neat perforations on vamp and three instep buckles make it extremely smart

In patent leather, black satin, black kid and patent leather with satin quarter

$14.00

INNES SHOE CO.
642 So. Broadway
and
6501 Hollywood Blvd.
(Corner Wilcox)

Whatever You Do Don't Neglect Your Eyes, Says Dr. Lewis, Who

Tells How to Strengthen Eyesight 50% in One Week's Time in Many Instances

A Free Prescription You Can Have Filled and Use at Home

Philadelphia, Pa. — Do you wear glasses? Are you a victim of eye strain or other eye weaknesses? If so, you will be glad to know that according to Dr. Lewis there is real hope for you. He says neglect causes more eye troubles and poor sight than any other one thing. Many whose eyes were failing say they had their eyes restored through the principle of this wonderful free prescription. One man says after trying it: "I was almost blind; could not see to read at all. Now I can read everything without any glasses and my eyes do not water any more. At night they would pain dreadfully; now they feel fine all the time. It was like a miracle to me." A lady who used it says: "The atmosphere seemed hazy with or without glasses, but after using this prescription for fifteen days everything seems clear. I can even read fine print without glasses." It is believed that thousands who wear glasses can now discard them in a reasonable time and multitudes more will be able to strengthen their eyes so as to be spared the trouble and expense of ever getting glasses. Eye troubles of many descriptions may be wonderfully benefited by following the simple rules. Here is the prescription: Go to any active drug store and get a bottle of Bon-Opto tablets. Drop one Bon-Opto tablet in a fourth of a glass of water and allow to dissolve. With this liquid bathe the eyes two or four times daily. You should notice your eyes clear up perceptibly right from the start and inflammation will quickly disappear. If your eyes are bothering you, even a little, take steps to save them now before it is too late. Many hopelessly blind might have been saved if they had cared for their eyes in time.

NOTE: Another prominent Physician to whom the above article was submitted said: "Bon-Opto is a very remarkable remedy. Its constituent ingredients are well known to eminent eye specialists and widely prescribed by them." The manufacturers guarantee it to strengthen eyesight 50 per cent in one week's time in many instances or refund the money. It can be obtained from any good druggist, and is one of the very few preparations I feel should be kept on hand for regular use in almost every family. It is sold by all leading druggists.—[Advertisement.

SOCIETY.

the then Miss Anita Hindry of Pasadena, whose marriage to Kenneth Neil Clement took place Saturday evening at the home of her parents, Mr. and Mrs. Willis Edmund Hindry of Prospect Boulevard. Those in the group were Misses Margaret Gray, Lillian Coulston, Mrs. Ardina Winter and Miss Celia Callahan.

For Bride-elect.

Mrs. Henry J. Levy was hostess at a tea on Saturday in honor of her niece, Miss Lucile Levy, whose marriage to Charles Leslie White, Jr., will take place during the holidays. The rooms were prettily decorated in dahlias and chrysanthemums in the autumn shades. Assisting the hostess were Mrs. William Belcher, Mrs. James Holzman, Mrs. Jack Forrest, Mrs. Louis Lang and Mrs. M. Treisiben.

By Mrs. Smallman.

Mrs. John Smallman, wife of the well-known conductor and baritone, gave a luncheon in honor of Mrs. J. Y. Blaikie, Thursday, at her home, 223 North Hobart Boulevard. Mrs. Blaikie has just returned from an extended trip east. The table was decorated in pink and white. Among those present were: Mmes. Fred C. McPherson, Ernest Coons, Jay Barr, Byron Gay, Ira Gay, and Misses Lorna Greig and Clemence Gifford.

Home Wedding.

The marriage of Harold Webster of South Pasadena and Philadelphia to Miss Mary Alice Coleman of Prescott, Ariz., took place Saturday evening at the home of Mr. and Mrs. Alfred Griffith of Covina. Mr. and Mrs. Webster will be at home during the winter at 1226 Blank street, South Pasadena, but business will take them to Philadelphia in the spring, where they will make their home.

For Bride-elect.

In honor of Miss Anita Hindry, whose marriage to Kenneth Clement took place last evening, Miss Margaret Gray entertained at a dinner party at her home at 2515 Fourth avenue.

Birthday Dinner.

A dinner followed by a reception in honor of Alfred Hollingsworth was given by Mme. Jeanne Warren in celebration of his birthday anniversary. The dinner guests were: Dr. and Mrs. E. Bryan, Edmund Russell, Mr. and Mrs. E. Langley, Prof. Knight, Miss Margaret Goetz, Mrs. Arthur James, Mrs. N. Bellarff, Miss Edith Terry, George Walker and M. Rice. There were handsome favors and a delightful musicale followed the dinner.

Chase-Cooke.

Announcement is made of the marriage of Miss Mildred Chase of 1032 West Eighteenth street and Dr. Herbert Cooke of Clayton, O. The ceremony was performed at the home of Mr. and Mrs. Casimir Schulter.

Mrs. Cline Home.

Mrs. William Hamilton Cline, who went east in June for a tour of the larger cities and for lengthy visits with relatives in Louisville, Detroit and Chicago, has returned and is again at her home in Virgil avenue. Mr. Cline spent some six weeks in the East, but returned home in August.

Revealed at Dance.

Mrs. Florence C. Casler announced the engagement of her daughter, Miss Ruth Harriet Casler, to Albert Edward Dibble, at a novel Halloween dance on Tuesday evening. The announcements were drawn by the guests from a big orange and black favor pie. Those present were: Mr. and Mrs. J. Ralph McInerny, Misses Marjorie Phillip, Thelma Roberts, Rosalind Williamson, Marion Campbell, Alice Phelps, Bessie Culver, Freida Phillips, Isabella Dodds, Evelyn Griffen and Messrs. Stanley Corsi, George Knight, Everett Leighton, J. Lacy, Paul Philp, Joe Chapman, Wayne Nunn, Jewell Jones and Cassatt Griffin.

Morris-Lawrence Nuptials.

Announcement is made of the marriage of Miss Bessie Morris and Sidney C. Lawrence at the home of the officiating minister, Rev. J. M. Schaefle, on Tuesday. Following the ceremony the couple left for Kansas City, where they will reside.

Out-of-Town Society.

PASADENA.

More than 700 members of the Shakespeare Club, the largest women's club in Pasadena, are actively at work these fall days on various details for the club's county fair, which will be held at the Hotel Maryland, November 17, 18 and 19, for the benefit of the new Shakespeare clubhouse fund. Mrs. A. R. Klark is chairman of the general committee. The fair will be one of the big social affairs of the fall season. It is hoped to raise part of a fund of $100,000 for a beautiful new clubhouse for the Shakespeare Club. It is aimed to have the clubhouse a quasi-public community building.

Mrs. Lloyd L. Krebs of Oak Lawn entertained at a smart luncheon Friday in compliment to Mrs. Donald Dickey, a June bride. Mrs. Dickey was before her marriage Miss Florence Murphy of Oak Knoll. She and Mr. Dickey were married at the Virginia estate of her father, Col. Simon A. Murphy, and recently arrived in Pasadena after a wedding trip through the Canadian woods.

The fall social season was formally opened with a dinner-dance and ball at the Hotel Vista del Arroyo last night, with many members of the winter colony and local society folk present. There was an entertainment program by the Celeste dancers.

Mrs. C. R. Ramsey entertained fourteen guests at a luncheon, followed by bridge, at the Flintridge Country Club Thursday. Another affair at the Flintridge Club Thursday was the luncheon at which Mrs. W. B. Corbin entertained eight guests.

The Pasadena Elks gave one of their series of dancing parties at their clubhouse on West Colorado street Thursday night.

Miss Nouvart Kostikyan entertained at a tea at her home, 692 South Grand avenue, in honor of Pierre V. Key, noted New York musical critic, whose articles appear in The Times on Sunday.

A wedding of the week was that of Miss Isabelle Daniels, daughter of Mr. and Mrs. George A. Daniels, 916 Herkimer street, and Robert Loren Griffis. The ceremony took place at the home of the bride's parents, and Rev. Carl F. Henry of the Universalist Church, was the officiating minister. Miss Lillian

Store Open All Day Saturday

Hamburger's Down-stairs Store

Notable Reduction on Women's New Tricotine Dresses to - - 8.75



Two of the models are sketched—this will give you an idea of the smartness and beauty of these most exceptional dresses!

The trimmings are of silk and wool embroidery, in self and harmonizing colors, also wide and narrow braid, and buttons. Some are finished at waist with narrow self belts, and again there are heavy rich silk cords.

Splendid Materials—Lovely Trimmings

Just what you would find in dresses of far higher price, but would scarcely hope to find at only 8.75.

The dresses are typical of Hamburger's Downstairs Store in value, worth and sincere economy.

Women's and Misses' Superior Jersey Jumper Dresses 3.95

Superior in weight, workmanship and materials. They're of heavy wool jersey, and some are piped with self color materials and others with gay and bright colors.

Jumper dresses are so quickly and easily gotten into, and with a change of fancy guimpes gives the appearance of a "new" dress.

In navy, black, brown and heather—four favorite colors, and they're finished with pretty patch pockets, narrow tie belts and buttons. In 16 to 42 sizes.

(Hamburger's—Downstairs Store—Monday)

Women's Silk Stockings..... 1.25

Rich, lustrous black stockings, full-fashioned and splendid weight. These are selected seconds. The white are semi-fashioned, perfect quality, and the cordovan are perfect, semi-fashioned and have the extra pliable ribbed tops. Sizes 8½ to 10.

(Hamburger's—Downstairs Store—Monday)

Brushed Wool Scarfs, 3.95

Just 100, in about as many colors and combinations. Brushed wool scarfs have proven great favorites, for they are decidedly warm, smart and very inexpensive. No doubt one would be more than acceptable as a Christmas gift—it's lovely to buy your gifts early, too.

Women's Brassieres, 3 for 1.00

Both plain and brocaded models, back-fastening style and in flesh color or white. An opportunity to buy your needs at a very attractive price. In 32 to 46 sizes.

(Hamburger's—Downstairs Store—Monday)



Wool Finish Blankets, 3.95

A pair of splendidly warm, comfortable, cotton blankets the very little price of only 3.95. The popular plaid with a soft woolly finish that will impart an abundance of lightful warmth on chilly nights.

72x90 Seamless Sheets, 85c

Firmly woven, superior quality bleached sheets less than usual. Sheets such as these warrant early on Monday morning.

Large 81x90 Seamless Sheets, Special.....

(Hamburger's—Downstairs Store—Monday)

Women's Tie Back Dress Aprons, 95c

Pretty styles that are becoming and practical. Surely women would never want to make them when they may be had for so little. Good quality percale aprons in 36 to 44 sizes.

Women's Heavy Crepe de Chine Blouses 4.95

With collars that serve a double purpose—may be worn closed or roll effect. The eyelet embroidery and dainty sprays are lovely, and the material is a rich heavy quality. Note the sizes—36 to 58.

Yard Wide Bleached Muslin, 15c yard

Quality that would be desirable for sheets, pillow cases and other household uses. The price for Monday is a decided economy. Buy your need at a saving.

Yd. Wide "Amoskeag" Outing Flannel, 18c

This well known brand at a specially interesting price, and at a time when warmer nighties are beginning to be needed. And soft, white outing at only 18c a yard may be made into very inexpensive gowns.

(Hamburger's—Downstairs Store—Monday)

Woolen Dress Goods, Satin Striped Taffeta, 1.00

A "sewing" opportunity, which means great savings. The woolen dress goods are 54 to 58 inches wide—the satin striped taffeta 36 inches, both in a variety of exquisite colorings. Priced lower than usual at 1.00 yard.

Yard Wide Terry Cloth, 95c Yard

Lovely, reversible drapery in rich and softly blending colors. Here and there are tiny flaws, many scarcely noticeable, but causes the price to be lowered.

72-Inch Pro Lino, Sq. Yd. 59c

Inexpensive floor covering of bright and cheerful patterns that needs no tacking, and is so easily kept bright and clean. The price of 59c square yard is unusual.

(Hamburger's—Downstairs Store—Monday)



Just Arrived! Smart New Hats, 4.95

Styles of the moment—trimmings the newest—materials the most favored!

Hats that prove Hamburger's Downstairs Store leads in values coupled with style, beauty and quality.

(Hamburger's—Downstairs Store—Monday)

18x36 Huck Towels 1.50 Dozen

Red-bordered, hemmed, particularly good quality, size—half yard wide and you're sure to want early, for there are only Monday.

42x36 Pillow Cases 25c Each

Full bleached and a real economy at this Those needing economy price.

9x12 Fringed Velvet Rugs,

Extraordinary rugs of and designs, and the them an absolute price is possible slight and hardly

9x12 Seamless Brussels Rugs,

Large, practical rugs of terns and colorings, eral dollars less than Attractive rugs
(Hamburger's—Monday)

That First Gray Hair

Woman's great tragedy

Looking into her mirror she sees the tell tale streak of gray. Age has set its seal upon her, though in all other respects she possesses the spirit and charm of youth.

Shall she accept this unkindness of Fate? No, she will justifiably bid it away, with "Brownatone", the false evidences of age.

"Brownatone", guaranteed harmless, odorless and greaseless—used by thousands. It instantly tints streaky gray, faded, or bleached hair to any shade of brown or black. Easily applied at home.

Two colors, "Golden to Medium Brown" and "Dark Brown to Black", 50c and $1.50 sizes, at drug and department stores.

Sample bottle with valuable booklet on the hair, sent direct on receipt of 11c for postage, packing and war tax.

THE KENTON PHARMACAL CO.
607 Comio Building
Covington, Kentucky, U. S. A.



BROWNATONE

The Huge Audience

which reads TIMES' Want-ads is made up of readers of all newspapers. Whenever a want arises the citizen of Southern California buys a TIMES.

X-RAY DENTIST

Radiographs

The only Reliable and Scientific Method of [illegible] your teeth. By this means we can detect diseased [illegible] the teeth which may lead to serious bodily disorders, [illegible] appetite, headache, neuralgia, intestinal indigestion, [illegible]

Fifteen years of practical experience, including investigating and research in almost every foreign country of the world, place me in a position to diagnose your case scientifically and correctly and enable me to perform dental operations absolutely without pain. I am prepared to give you the best dental service that skill can produce.

OPEN EVENINGS AND SUNDAYS

HONEST WORK—HONEST PRICES Make our success continuous; see us

Crowns $4 Special

THIS WEEK ONLY

PYORRHEA successfully treated. Be sure you are free from this dreaded disease, which causes the loss of sound teeth and often produces disease and death.

SPECIAL ALUMINUM PLATE, MOST SANITARY, $12 TO $25.

DR. ZIMMERMAN 303-304-305 Broadway Central Bldg., 424 S. Broadway. Phone Pico 2813

...rs Store

Have You Tried The Downstairs 50c Luncheon?

Women's
...e 8.75
... you an idea of the smartness, style
...y, in self and harmonizing colors. ...me are finished at waist with nar... silk cords.
...ely Trimmings
...er price, but would scarcely hope
...tairs Store in value, worth and

Jumper Dresses
... are piped
... gives the
...atch pock... 3.95

Wool Finish
Blankets, 3.95
...warm, comfortable, cotton blankets for ... only 3.95. The popular plaid blankets, ...h that will impart an abundance of de... ly nights.

...hless Sheets, 85c
...r quality bleached sheets marked 'way ...s such as these warrant early shopping
...less Sheets, Special.....1.00
...s—Downstairs Store—Monday)

18x36 Huck Towels, 1.50 Dozen
Red-bordered, hemmed huck towels of a particularly good quality. And note the size—half yard wide and full yard long—you're sure to want a dozen or so. Buy early, for there are only 50 dozen on sale Monday.

42x36 Pillow Cases, 25c Each
Full bleached and a close, even weave—a real economy at this very moderate price. Those needing good pillow cases will be eager to buy them on Monday at this economy price.

9x12 Fringed Seamless Velvet Rugs, 45.00
Extraordinary rugs of unusual color and designs, and the fringed ends give them an absolute completeness. The price is possible because they have a slight and hardly detectable mixture.

9x12 Seamless Brussels Rugs, 18.95
Large, practical rugs of very pretty patterns and colorings, and the price is several dollars less than usual on Monday. Attractive rugs add cheer to the home.
(Hamburger's—Downstairs Store—Monday)

DENTIST
...tific and Scientific Method of knowing the exact ... by this means we can detect diseases or abnormal ... may lead to serious bodily disorders, as thyroid ... ache, neuralgia, intestinal indigestion, ...
...and research in ...ion to diagnose ...n dental opera... ...ent dental serv...
NO PAIN
...ecial
$7 Special THIS WEEK
Full Set of Teeth Guaranteed
Best .....
Silver and Amalgam Fillings
Gold and Porcelain Crowns
Bridgework, best .....
EXAMINATION FREE
12 Years' Guarantee
Hours: 9 a.m. to 6 p.m. Sundays 9 to 12
...ake our success ...nscious; see us
...tree from this ...of sound teeth
...TO $25.
...dway Central ...Broadway. ...o 2813

Wetherby-Kayser
—Gift Hosiery

The Always Welcome Gift

Featuring all the standard makes, such as McCallum, Phoenix, Holeproof, Van Raalte, Lehigh and Gotham.

Attractive Prices and Styles for Women



...ilk, semi-fashioned hosiery of very fine ...ge; black, Russia calf and Africian brown, ...es 8½ to 10, pair $1.75
...ox of three $5.00

...dium weight pure silk with reinforced lisle ...p and sole, in black, white, Russia calf, Cor... and African brown, sizes 8½ to 10, per ...air $2.50
...ox of three $7.00

...very sheer quality, all silk, with lisle lined ...ot, picoting to insure service, in black, African ...own, taupe and Russia calf, sizes 8½ to 10, ...er pair $3.50
...ox of three $8.85

Medium weight silk, with lisle top and, sole and embroidered clocking, in the new check design; black with self or white clox; white with self or black clox; navy, Russia calf, Cordovan, African brown, beige, polo, faun, nude with self clox, per pair $3.50
Box of three $10.00

Medium weight all silk hosiery in a quality that will give excellent service—black, white, Cordovan, rust and African brown, per pair $3.50
Box of three $10.00

Very fine gauge all silk hosiery with double spliced foot and top—black, white, Russia calf, Cordovan, grey, faun, radio, grey, nude, silver and French taupe, per pair $3.75
Box of three $10.50

Smart Styles for Men

Featuring—
Hosiery in all qualities and weights to suit every individual desire.
Very fine Camel's Hair with embroidered clox; novelty Jacquard Stripes; Heather Mixtures in ribbed or clocked patterns; Hand-knitted Clock Plaids; Brushed Wools in heather colorings; Natural Camel's Hair in medium weights—Sizes 10 to 11½.
Prices from $1.00 to $5.00 per pair.

Golf Hose. Complete assortment of Golf Hose in light, medium or heavy weights, in heather mixtures of Browns, Greens and Blues, Scotch Plaids, Brushed Wools and Natural Camel's Hair, priced—per pair .....$3.50 to $14.00



Men's Two-Tone lisle sox, full fashioned and embroidered clox, sizes 10 to 11½, per pair $2.00
Box of three $5.50

Men's medium weight all silk sox with reinforced lisle foot, all colors, sizes 10 to 11½, per pair $2.25
Box of three $6.00

Men's Novelty Sox, all silk with fancy accordion rib, two-tone effect, sizes 10 to 11½, per pair $3.50
Box of three $10.00

For the Children



...ldren's silk and wool imported ½ sox, sizes 5 to 9, ...r pair $1.00
...ldren's Phoenix Stockings in English rib—black, ...ue, Cordovan and Russian calf, per pair 55c
...dies' fancy top sox with both dark and white body ...ds—also many imported full fashioned numbers.

416-418 West Seventh St.
Broadway at Fourth
De Luxe Shop
Ambassador Hotel

...a Soap Is Ideal ...Baby's Daily Bath



...nothing more refresh... ...than a warm bath ...uticura Soap. If his ...tated, or rashy gen... ...any irritation with ...Ointment after bath... ...Cuticura Talcum is also ...for baby's skin.

...y City
...by want-ad medium. In ...ston, it's The Times.

WE MUST MOVE

The building we are in is coming down and WE ARE FORCED OUT. Our new location is not large enough to hold our stock of both new and used sewing machines of all famous makes, so we are OBLIGED TO SELL most of them and, to move them quick, we have priced them so attractively low that if you are contemplating buying, now is your opportunity.

SOME OF OUR PRICES

WHITE Drop Head	$20.00
WHITE Rotary	26.00
WHITE Automatic Lift	27.50
WILCOX & GIBBS	17.50
SINGER Drop Head	20.00
SINGER, like new	32.50
SINGER, Round Bobbin	35.00
WHEELER & WILSON Drop Head	17.50
WHEELER & WILSON Rotary	22.50
NEW HOME Vibrator	22.50
NEW HOME Rotary	35.00
STANDARD Rotary	27.50
SINGER Automatic	25.00
ELECTRIC Demonstrator	45.00



and many others of various makes priced $10.00 upwards. A small deposit will hold your machine until you are ready. EVERY MACHINE GUARANTEED. We rent and repair all makes.

Brooks Sewing Machine Company
818 South Broadway
Phone Main 8448 Opposite Hamburger's

SOCIETY.

Bennett was maid of honor, and Miss Virginia Fishbeck was bridesmaid. Foster W. Daniels, brother of the bride, was Mr. Griffis's best man. Mr. and Mrs. Griffis will make their home in San Francisco.

Mrs. Charles A. Nason, 43 North Euclid avenue, entertained at tea Tuesday in compliment to Mrs. Philip Windsor of Havana, Cuba.

Miss Anita Hindry, daughter of Mr. and Mrs. W. E. Hindry, 781 Prospect Boulevard, and Kenneth N. Clement of Burlington, Vt., were married Saturday evening at the bride's home. Miss Hindry recently returned from the East, where she was graduated from one of the eastern schools.

Prof. George A. Mortimer addressed the music department of the Shakespeare Club Tuesday, discussing oratorios. Mrs. E. N. McAdam, chairman of the section, presided. Mrs. Mary Coman, a former president of the club, addressed the current events section. Mrs. Clara Bryant Hayward, chairman, presided.

The Elks' Ladies' Card Club held a card party Thursday afternoon at the clubhouse.

SOUTH PASADENA.

Miss Emily Huntington Miller entertained the members of the junior class of her school of music on Saturday morning, at her home, 1215 Spruce street. The class has been studying the life and compositions of John Sebastian Bach, and several numbers by this great composer were very ably rendered on the piano by Marcus Godfrey, Jr., and little Miss Madeline Speik. Enjoyable musical games and drills were provided for the entertainment of the guests. The young musicians who were present were: Marjel Brown, Marsha Cass, Janet Crump, Edward Fogg, Fred Fogg, Joseph Fenton, Marcus Godfrey, Jr., Barbara Halsey, Madeline Speik and Susan Tufts.

At a very handsomely appointed tea given recently by Miss Helen Heriocker at her home, 1419 Lyndon street, in honor of Miss Edith Jessup of Whittier, who has returned home after a year spent in the East, the engagement was told of the charming young hostess to Mr. Dewey Callahan of Los Angeles. When the guests were seated at the attractive tea tables, they found marking each plate, dainty cards tied with flowers, announcing this bit of news, which is of interest to a wide circle of friends from the Angel City.

Mrs. William Weeks was hostess on Saturday afternoon at a Halloween tea, given at her home, 2043 Alpha street. Assisting Mrs. Weeks was Mrs. A. B. Crosby. Both house and table decorations were in yellow and black, and attractive suggestions of Halloween were placed throughout the house. Those who enjoyed the hospitality of the hostess on this delightful occasion were: Mmes. N. Bland of Los Angeles; R. Rockhold of Glendale; E. Weeks, C. Hollis, L. G. Major, J. Crozier, William Greer, J. Hynes of Whittier; A. Tredway, G. Coffin, W. B. Wood, and Miss P. Weeks.

Mrs. Floyd James very delightfully entertained the women of the Beata Hora Society at a recent luncheon given at the Hotel Vista del Arroyo in Pasadena. Covers were arranged for fourteen.

Mrs. Dale Tussing entertained the members of the Monday Evening Musical Club on Monday evening at her home, 840 Mission street. It was the first meeting of the club since the summer months, and there was a large representation of the membership present to enjoy the most excellent program which had been arranged, and also to partake of the delightful social hour which followed. This organization claims in its membership some of the best musical talent in Southern California.

Mrs. N. C. Hove of Park avenue entertained on Friday with a dinner party in honor of Mrs. A. W. Armstrong. The affair was a complete surprise to the guest of honor, and was enjoyed by some fourteen friends. The house and table decorations were of chrysanthemums, with Halloween suggestions here and there. Mrs. Armstrong was the recipient of many very beautiful gifts, as it was known to her friends that the occasion marked another milestone in her life's journey.

One of the largest and most elaborate social affairs of the season was the card party given on Wednesday afternoon by the Woman's Improvement Association at their attractive clubhouse on Fremont avenue. Arrangements were in charge of the ways and means committee, with Mrs. George D. Werden as chairman. Everything about the rooms was suggestive of Halloween, while handsome chrysanthemums in all the beautiful fall shades were artistically arranged in great profusion. Prizes were given the most successful contestants at cards. Refreshments were served, and a most delightful afternoon was had by all present. The sum realized from the party will go toward the improvements on the building.

Mrs. William E. Burke was hostess on Thursday at a very attractive luncheon given at her home on Oak street for the members of A. A. chapter, P.E.O. The luncheon is a regular monthly affair for the members of this organization. The afternoon hours were devoted to sewing for the needy.

ALHAMBRA.

A charming courtesy arranged in honor of Mrs. H. C. Richardson, because it was the anniversary of her birth, was the luncheon at which Mrs. A. A. Watson entertained on Friday at her home in Ramona Park. The rooms were bright with golden dahlias and chrysanthemums, the table being especially attractive with flowers, place cards and dainty favors suggestive of Halloween.

On Friday Mrs. Leland Muller and Miss Marie Muller sponsored an attractive affair at the home of Mrs. Muller. The afternoon was devoted to Five Hundred and tea was served from a pretty table lighted with yellow candles and centered with yellow flowers.

Tuesday evening in the music room at the high school, the Parent-Teacher Association sponsored a reception for members of the faculty. Mrs. Bessie Fuhrer Erb, violinist, charmed the large audience with movements from Grieg's sonata in G minor, and Mrs. Merten Hart delighted with readings from Joyce Kilmer, Robert Service and other poets. Punch and wafers were served. Mrs. Harkness, president, was assisted in receiving by Mrs. L. D. White and Mrs. John Cave.

Miss Cosby Gilstrap was hostess on Friday night when she entertained with a jelly and jam shower for Miss Adarel Elmer, whose marriage to William Rowland Hudson will be an early event. Sixteen guests responded to Miss Gilstrap's invitation.

ATASCADERO.

Mr. and Mrs. Lawrence Junker celebrated their first wedding anniversary Saturday, October 22, by entertaining a number of their

(Continued on Thirteenth Page.)

On Broadway Jacoby Bros. Between 3rd & 4th

The Underprice Basement Features

A Sale of DRESSES for JACOBY DAY at $15.00



—In the regular way you'd see the lowest priced frock in the lot marked fully $19.98 and the others at prices ranging upward to $29.98!—

—Nearly all are samples—and that means one of a kind and mostly in sizes 16 and 18—

—They are of Poiret twill combined with duvetyne—of tricotine, velvet, crepe de chine, satin and Poiret twill—

—The majority in navy, black and brown, but other colors are well represented—

—Beads, embroidery, braids and monkey fur are used in a host of clever ways to trim them—

—If we could just give you an advance peep at the frocks—if we had some way to give you a REAL idea of the values you'd be here when the doors open Jacoby Day!

15%

All Wool American Bolivia Coats $15.00

—You'll find your coat problem settled when you see these smart well-tailored coats—

—And you'll be delighted to think how much saved for they'd sell for $19.98 to $29.98 if they were marked at their real values!—

—They are over cuttings and samples from a foremost manufacturer. And we bought them 'way, 'WAY underworth—

—Most of them brown—a few in navy or tan. All silk lined.

Jacoby's Underprice Basement



15%

95 Crepe de Chine Envelope Chemise $1.98

—Dainty flesh colored envelopes trimmed with Georgette and lace. Some with tucks and silk embroidery.

—They are strikingly good values!

Fifty Silk Blouses For Jacoby Day at—98c

—Of crepe de chine men's stripe silk shirtings in neat tailored styles. Much underworth at 98c.

Jacoby's Underprice Basement—South

50 Jersey Smocks On Sale Jacoby Day—$2.98

—The manufacturer expected to get fully double the Jacoby Day price when he made these good-looking smocks.

—They are of exceptionally good wool Jersey, cleverly hand embroidered in wool.

48 Silk and Velvet Blouses, Jacoby Day—$4.98

—Samples, most of them, and the greater number made of superior crepe de chine—others of velvet.

—The Jacoby Day price is far less than they'd be wholesale in a regular way.

Odds and Ends Blouses, 49c

—Cotton blouses of many kinds and styles—just 64 of them in all, and the Jacoby Day price will sell the last one very quickly.

Jacoby's Underprice Basement

See the two other big ads for Jacoby Day

1500 Pairs Women's and Children's SHOES In a Basement SALE!

$1.11





—We gathered a great lot of short lines and odds and ends of our best selling styles—and Jacoby Day they'll go flying out at an extraordinary saving!—

—There are women's pumps, oxfords and strap slippers — a wide variety and all 'WAY reduced—



—For children—barefoot sandals of sturdy brown calf with extension soles. Sizes 8½ to 2—infants' patent Mary Janes in sizes 2 to 8 and infants' black kid button shoes in sizes 2 to 8—

—Only 5 pairs to a customer! No deliveries and none C. O. D.

Jacoby's Underprice Basement—South

What a man thinks about Femininities

—"Will you let me be an Indian just this once?" the ad-man asked me.

* * *

—"I know I promised you this column for every Sunday," he continued, "but, my dear fellow, I've so much sale news for Jacoby Day, I've simply got to have every inch of space The Times will let me have on Sunday—I'll give you some extra space some other day."

* * *

—And when I saw the stacks of copy that had been written I knew he was speaking the truth—but—I'd been doing a little snooping among the Jacoby Day purchases—and I felt I had something worth while to tell you about them—so his request had to be denied—

* * *

—You know—I've been one of those men who could never understand woman's love of a Bargain.

* * *

—But I'm slipping—

* * *

—I know now just how it feels to want to buy and buy and buy! If I had been allowed to make advance selections I'd have made a good sized dent in next month's salary—

* * *

—Never again will I laugh at the woman who can't resist a bargain—I am one of the tribe from now on—

* * *

—Perhaps you'd like to know what has aroused so much enthusiasm on my part—

* * *

—And I'd like to tell you about the Jacoby Day items I've seen—but there is only room for one here and one there—

* * *

—Children's dresses of gingham in sizes 2 to 6 years are to go at 89c—and, honestly, I don't see how they can be made for so little! I can't imagine any woman wasting her time sewing when such dresses can be bought at such a price!—I found gingham dresses in sizes 7 to 12 years at $1.29 that are fully as remarkable as the others!

* * *

—I'll hardly blame you if you doubt me when I tell you that some of the prettiest Hats I've seen are to go in this sale at $4.50.

* * *

—You know, I always had an idea—and I guess most men had, too—that women's hats had to be in the $20 class before they became attractive—

* * *

—And really, I'd like to be able to get news of this sale to every husband of a wife in all Los Angeles—

* * *

—A lot of the fellows would figure that I had some very substantial thanks coming to me—

* * *

—But enough of the hats—I must rush on or someone will accuse me of being a woman—

* * *

—Right alongside of my column I happen to see the "ad" on the sale of Dresses at $18.00 and I have remarked to the ad-man that it doesn't do the dresses justice—

* * *

—Try your own hand at it, he tells me—and all at once I realize how almost impossible it is to make black and white words on cold paper talk for such wonderful things as these dresses—

* * *

—Around — and around and around in my head go the words — "beautiful" — "extraordinary" — "wonderful" — "sensational" etcetera, but they're all threadbare from use on other dresses that have been sold anywhere from $5.00 to $100.00—so I am just going to tell you that you're going to have a whole lot more respect for $18.00 after you've seen these dresses.

* * *

—Now I can readily understand why women who know the caliber of Jacoby Day, need only to know when it comes to be here.

* * *

—To be honest—I'd like to be a woman just for Jacoby Day!

Billy Socrates

On Broadway **Jacoby Bros.** Between 3rd and 4th



October's JACOBY DAY features a Sale of 200 Beautiful New Dresses at $18.00

These are Dresses We'd Sell Regularly at $29.48 and $39.48

—We could hardly realize our good fortune when the maker gave us this proof of his interest in Jacoby Day!—

—They are frocks we'd be GLAD to have in our stocks at the regular prices—

—This maker is noted for the high quality and the good style of his dresses. We had expected something unusual in the way of values from him, but this 200 frocks to sell at such savings simply took our breath away.

—Materials are the most liked silk and wool fabrics. Styles and trimmings those that Fashion is giving preference. There'll be a RUSH for the Garment Floor the instant the doors open Monday! The last of these wonderful frocks will have a new owner before the October Jacoby Day has hardly begun!

—It's a sale Los Angeles will talk about for many and many a day!

Third Floor—South—Jacoby's

Women's $1.50 Fleece Lined Union Suits . . 98c

—Long sleeve, high neck, ankle length suits that would sell for $1.50, but for tiny imperfections. Both regular and extra sizes.

—Just 360 at the Jacoby Day price.

Women's $1.00 Union Suits, 75c

—Low neck, sleeveless, knee length suits that come in both regular and extra sizes at the Jacoby Day price. Have band top and are well reinforced.

Women's 75c Union Suits, 50c

—Light weight and of especially pleasing quality. A low neck, sleeveless, cuff knee style in regular and extra sizes.

Women's 75c Lisle Vests, 50c

—In low neck, sleeveless style, with ribbon run tops, also the bodice vests with the narrow shoulder straps. Regular sizes.

—IN EXTRA SIZES, 60c.

Women's 50c Lisle Vests, 39c

—White lisle vests that are low neck, sleeveless and have ribbon run tops. Regular and extra sizes.

Main Floor, North—Jacoby's

$1.00 to $1.25 Fibre Silk Stockings 50c

—They are slightly imperfect pairs of the grades that sell regularly for $1.00 and $1.25. Semi-fashioned and have lisle tops and double toes and heels. Black only.

$1.50 Silk Stockings $1.19

—A well known make of thread silk stockings underpriced for Jacoby Day—

—Semi-fashioned and have lisle tops and reinforced toes and heels. Black and cordovan.

Main Floor, North—Jacoby's



Open your eyes wide and read! 100 NEW TRIMMED HATS to be featured Jacoby Day at . $4.50



—Now don't say you aren't interested in a sale of Hats at $4.50!

—$4.50 hats don't interest many women!

—But these are not $4.50 Hats—not by any means!

—Why do you know if we could send them into your home with $8.00, $9.00 and $10.00 tags on them—you'd exclaim over them as being extraordinary values.

—And so we want you to forget their price and come expecting to find some exceptionally pretty Hats—the sort you would choose out of regular stocks.

—There are styles almost as many as there are hats—some of Lyons silk velvet, some of Panne with trimmings of flowers—brocades—silver cloth and dashing feathers—

—100 Hats—and so remarkable are they at this price that we expect them to go to the first 100 women who see them—

Third Floor—North—Jacoby's

120 yds. $4.95 to $8.50 Black Laces for Jacoby Day at . . $2.95

—Chantilly, Spanish and novelty flouncings. Just one piece of a pattern and only 120 yards in the lot—all 36 inches wide!

—They're worth $4.95 to $8.50 in a regular way.

Main Floor, South—Jacoby's

240 Amoskeag Gingham Aprons 98c

—The first time in many a moon that genuine AMOSKEAG aprons have been offered anywhere near so low! In pink and blue plaids and have pockets, cuffs and sash of contrasting color—Note the Picture!

240 Amoskeag Gingham Aprons $1.29

—A special Jacoby Day purchase sure to create no end of enthusiasm! A sashed and ruffle trimmed style in pretty plaid and checked Amoskeag. One is pictured.

—Second Floor, North—Jacoby's

$1.75 Alarm Clocks, $1.29 "Brothers of Big Ben"

—The famous Westclox alarm clock that is guaranteed for one year. The popular size with good plain numerals.

—A wonder special for Jacoby Day!

Main Floor, South—Jacoby's

Taffeta Ribbon Jacoby Day at . . . 85c

—The regular $1.29 Alsatian Hairbow Taffeta ribbon.

—A good heavy ribbon that is 6½ inches wide. In coral, pink, turquoise, light blue and black.

$1.35 to $2.98 Fancy Ribbons . . . 98c

—Ribbons that will make you sit up and take notice.

—There are Grosgrains and Taffetas. Plain colors besides many, many combinations of colors.

—5½ to 7-inch widths.

Main Floor, South—Jacoby's

50 Lace Trimmed Muslin Gowns . . . $1.49

—Gowns that were $2.75 and $3.00, and even at that price considered unusual values! So you can imagine what a stir they will cause Jacoby Day at $1.49.

—Frilly dainty gowns that are cut plenty full and roomy!

—Limit of 2 to a customer!

Second Floor, North—Jacoby's

95 Silk Blouses Have Been Reduced $3.98

—Blouses that were bought and featured in a big sale at ever so much more, but Jacoby Day insisted on a big mark-down, so here they are at $3.98.

—There are Crepes de Chine, Taffetas, Georgettes, Satins and many others. And the trimming—yarn and silk stitching, braid, lace and many of them self trimmed.

—Many have the popular tie back effects, some have ties at the sides and still others clever little overblouse effects.

Third Floor, North—Jacoby's

150 Silk Jersey Petticoats To Go at $1.98

—Many styles—all Jersey and Jersey top flounced with satin or changeable taffeta—Ever so many colors and color combinations, too!—

—If we told you the prices at which these petticoats were made to sell it would sound incredible.

Third Floor, North—Jacoby's

$2.75 Wool Sweaters a Jacoby Day Special $1.98

—120 of them! Just like the picture! They are medium weight sweaters in slipover style. Colors include black, buff, Copenhagen, jockey red, tomato and many others.

—They'll not last long at this price!

2nd Floor—North—Jacoby's



480 Flannelette Nightgowns $1.00

—Good heavy Flannelette gowns that usually sell at $1.39.

—They are made with double yokes, daintily braid trimmed. Cut plenty full. Both stripes and colors.

—A special for Jacoby Day only!

Second Floor—North—Jacoby's

$3.48 Corsets Have Been Reduced to $1.98

—Corsets of sturdy pink broche, lightly boned, with low bust and long hip. They are the topless style for slender and medium figures.

—Sizes 23 to 28.

—An extraordinary value for this eventful day!

Second Floor, North—Jacoby's

ovelties Devised by Hostesses of Week to Divert Their Guests.

dinner at the Lucile. Fol- delicious dinner, a pleas- was spent in dancing.

E. Webber and her Margaret Esser, were luncheon Monday, October W. H. Keeler, previous sojourn from Atascadero. the luncheon, Mrs. Weber with a lovely cut vase, in appreciation of service and splendid the Christian Scientists

and Mrs. McCaughan of Long spent the week-end with their Miss Rose Lowery, the pop- of the first grade. Mr. McCaughan are enjoying trip through the State.

Helen Long has returned vacation trip to Los Angeles.

Dorothy May Madole cele- her fourth birthday Thurs- ber 20, by entertaining her Miss Eleanor Jenkins, parents, Mr. and Mrs. H. ing at dinner.

and Mrs. S. S. Eldridge of have arrived in Atascadero their home. They have the house owned by C. B. and plan to take possession of November.

Janie McDade of San Jose ing Mr. and Mrs. W. R.

teachers of the schools of were entertained by the of the W.C.T.U. Wednesday October 26, at the home W. B. Ewalt. A delightful was enjoyed, followed by ving of delicious refresh-

ANA.

only the members of the family present to hear of Miss Esther W. Nelson Jay Hawley of Santa Ana. wedding took place, with J. A. Stevenson, pastor of the Presbyterian Church, officiat- Little Constance Hawley, of the bridegroom, acted girl, scattering blossoms bloom-filled basket. After the ceremony, Mr. and Mrs. Hawley left for parts unknown, and on their return will reside on West Second street. Mrs. Hawley will continue to teach in the Westminster School. Mr. Hawley is connected with his father in the Hawley spooning goods house. Guests at the wedding were Mrs. Anna Nelson, mother of the bride; Miss Maude Nelson, Miss Jean Olsen, Mr. and Mrs. A. E. Hawley, Dr. and Mrs. J. A. Stevenson, Mr. and Mrs. Terrel Jasper and family.

At a beautifully appointed dinner at James's on a recent evening, the engagement of Miss Marie May, daughter of Mr. and Mrs. J. S. May of Costa Mesa, and Lory Roehm, son of Mr. and Mrs. E. R. Roehm of this city, was announced to the guests who gathered around the tables, by means of dainty cards in each nut basket. Great, golden chrysanthemums centered the tables, and yellow posies adorned the place cards. The wedding will take place on November 19, and the bride-to-be was showered with the good wishes of Mrs. Marion E. Jones, Mrs. Marshall Stricker, Mrs. Wayne McCollum, Mrs. Myrtle Copeland and the Misses Thelma Nordstrom, Nita May, Loretta Shaller, Evelyn Bauman, the hostess, Pearle May, and the honoree, Marie May.

Dr. and Mrs. J. A. Paul had the pleasure of a visit recently from their friends, Gov. and Mrs. Hart of Washington, who went from the Paul home to visit Mrs. Hart's sister in San Diego for a few days. While here, Gov. Hart was present at the Shriners' ceremonial at Orange County Park.

Members of the Santa Ana Junior College Y.W.C.A., held sway in a cozy cabin just above the Mme. Mojeska home over the week-end. Miss Edith Plavin, chairman of the social committee, being in charge. A live baseball game, hiking and other appetite-getting pleasures were indulged in, and a chicken dinner topped the tempting menus of the occasion. Faculty members who accompanied the girls were Mr. and Mrs. Theodore B. Kelley and the Misses Lulu B. Finley, Mable Whiting, Jennie Leahy, Lena Shepard Amy Livingston and Isabel Anderson.

East Newport was the scene of a house party combining pleasure with work when the Orange County Christian Endeavor Union held a successful conference and executive meeting. A hearty dinner Saturday evening started the affair in jolly style, with places laid for more than twenty guests.

MONTEBELLO.

A pretty wedding was staged at the E. A. Williams home, when Miss Edythe Housinger, a sister of Mrs. Williams, became the bride of Mr. Harry R. Woodington of Torrance, the ceremony being preformed by Dr. Engle of Corona. Miss Esther Frost of Pasadena was bridesmaid and Mr. Archie W. Woodington, a brother of the groom, was best man. Those present, all relatives, were Mrs. N. Housinger and son Charles of Winton, Mr. and Mrs. J. B. Shuttleworth of Petaluma, Mr. and Mrs. R. B. Wright of Santa Rosa, Mr. and Mrs. W. W. Woodington and son Robert of Torrance, Mr. and Mrs. A. W. Woodington of Long Beach, Miss Esther Frost of Pasadena, Mr. and Mrs. Williams.

Mr. and Mrs. William Miller of Washington avenue were given a genuine and very pleasant surprise Friday evening by a jolly little party of relatives and friends, who planned it as a celebration of the first wedding anniversary of their involuntary hosts. The mirthful invaders included Mr. and Mrs. J. E. Keeler and son Alfred of Los Angeles, Mr. and Mrs. Roy W. Cole and son Warren of East Whittier, Mr. and Mrs. D. Koons of Los Angeles, Mrs. Lillie Martin, Mr. and Mrs. R. M. Robinson, Miss Beatrice Bay, Mrs. Belle Hinkson and daughter Hope.

Mrs. L. T. Williams entertained recently at a delightful bridge luncheon at her home on Spruce street, her guests being Mrs. E. M. Rugeles, Mrs. C. J. Hinman, Mrs. S. C. Hichborn and Miss Lillian Billings of Los Angeles; Mrs. C. W. Schaack, Mrs. F. H. Allen, Mrs. G. E. Wilfert and Mrs. C. Y. James of Montebello.

Dr. and Mrs. M. R. Parmelee were hosts Sundsy at a charmingly appointed dinner, at which places were marked for Mr. and Mrs. Earl S. Haines and son Jack of Los Angeles, Mr. and Mrs. Elmer M. Nichols and daughter Marguerite of Pasadena, Miss May Nichols of Virginia, Minn., Mrs. Charles Godden of Burt, Iowa, Dr. and Mrs. Parmelee.

Mr. D. C. Johnson of Fourth street and Dr. C. E. St. John of the Solar Observatory, Mt. Wilson, spent the weed-end on a trip to Yucaipa Valley, where they enjoyed a view of the famed apple orchards of that section.

Mrs. G. Hants and daughter Evelyn returned Saturday from a visit of three months in Indiana, where they were guests of relatives in Indianapolis and Dupont. They returned by the southern route, stopping a few days in New Orleans.

MONROVIA.

F. W. Pelsue, brother-in-law of Rev. Charles Coke Woods, with his wife, two daughters and a son, arrived a few days ago from St. Louis, Mo., after a very pleasant motor trip of several weeks. They called on the Rev. Woods, then went on to Los Angeles to visit Mr. Pelsue's parents. Mr. Pelsue and family expect to make Southern California their future home and will spend some time looking around for a location.

Mr. and Mrs. J. W. Snyder and small daughter Betty of Huntington Beach are spending some time with Mrs. Snyder's mother, Mrs. C. E. Blosson of West Lime avenue.

Mr. and Mrs. Lambert Cole of West Orange avenue entertained at their home on Tuesday evening with a surprise party in compliment to Mr. and Mrs. F. L. Scott, it being their wedding anniversary and also their birthday anniversaries as well. Mrs. George Campbell, Mr. Cole's sister, was also a guest of honor, as it was her birthday anniversary also. Large vases of zinnias were used as decorations. Cards and dancing furnished entertainment for the evening. Invited guests included Mr. and Mrs. F. L. Scott, Mrs. George Campbell, Dr. and Mrs. Frederick, Mr. and Mrs. Rucker, Mr. and Mrs. C. W. Cochran, Mr. and Mrs. O. C. Hanna, Mr. and Mrs. Sherman Gillogly, Mr. and Mrs. Walter Holcombe, Mrs. M. Cochran, and the Misses Thora Frederick, Martha Cochran, Florence Cochran, Doris Cochran and Messrs. Stanley and Robert Scott.

The Misses Ora and Martha Reed of East Lemon avenue, who have been visiting in Tucson, Ariz., for the past two months, have returned to their home in this city.

Clay R. Gossell returned to his home in Sedalia, Mo., on Wednesday after spending a month with his daughter, Mrs. Kelley of South Canyon Drive. Mrs. Gossell, who accompanied her husband on the trip here, will spend the winter with her daughter.

Mrs. C. E. Slosson, after a three-months' visit at Battle Creek, Mich., arrived home the latter part of the week and is again comfortably settled at her home on West Lime avenue. Mrs. Slosson left Michigan during a period of cold weather and welcomed the belated summer she found at home.

Raymond Barton of Worthington, Ind., is visiting his brother, John Barton, of West Olive avenue, and while here called upon another old Worthington friend, Albert H. Love. Mr. Barton is a civil engineer by profession and is looking for a location in Southern California.

After a pleasant two weeks' visit at the home of Mr. and Mrs. Thomas Quigley, Mrs. May Bond Nunn has left for her home in Portland, Or. Mrs. Nunn is a sister of Mrs. Quigley.

Dr. and Mrs. E. P. Brownfield arrived in this city on Monday from the East, and expect to spend the winter here. Dr. Brumfield is the father of Dr. H. G. Brumfield of Pasadena, formerly of this city.

Mrs. Charles Taylor Renaker entertained on Saturday with a beautifully appointed bridge luncheon at her home on East Hillcrest avenue. The affair was the first of a series of social courtesies Mrs. Renaker plans to give during the coming weeks, the second one being scheduled for Monday. Decorations were an effective feature, masses of gay autumn flowers and greenery attractively arranged were used throughout the house. Luncheon was served at small tables. During luncheon McVey's colored orchestra furnished music. Bridge was the diversion of the afternoon, Mrs. W. G. Barks being awarded first prize for high score, and the consolation prize going to Mrs. O. W. Bryant. Invited guests numbered about fifty-five.

One of the pleasant affairs of the week took place on Wednesday evening at the home of Rev. and Mrs. George Swan, where a reunion of St. Luke's parish was held. About fifty guests enjoyed the delightful gathering, a number of people motoring over from Pasadena and Los Angeles for the evening. A pleasing program of musical numbers was given, among those who so graciously contributed their talent being Miss Mary McCune, Mrs. Edwards of Los Angeles, Mrs. Albert Branch and Mrs. Des Chaines of Los Angeles. A number of other features were arranged for the enjoyment of the guests. At the conclusion of the enjoyable affair members of the Woman's Guild served dainty refreshments.

SANTA MONICA.

The local Pythian Sisters and Santa Monica Lodge, No. 263, will give a "hard-time" party at the lodge room Halloween. Two score of visiting knights and ladies are to attend. W. C. Bull, H. White and W. Hamilton form the knights' committee on arrangements, assisted by Mrs. W. C. Bull and a committe



Iccotan Rocker

Guaranteed for 10 Years

SPECIAL at $20

We can make this broad guarantee because we use only hardwood in the frame and because Iccotan is extremely durable. It is true economy to buy Iccotan. Beware of cheap wicker furniture with pine and bamboo frames.

In the near future this chair will be demonstrated at your home, or call and see it at our factory salesroom. Price $20, cash or terms, $1 down, $1 per week, no interest. We manufacture and sell direct every description of quality wicker furniture at close margin prices.

FENTON'S

ARTCRAFT WICKER FURNITURE

1525 So. MAIN CORNER 16TH

Coty's L'Origon Face Powder, 65c

—No phone orders, no C. O. D.'s and none delivered.

Ivory Finished Mirrors, Special,

$1.29

—Regular $1.98 values. Jacoby Day brings them down to $1.29.

—Round and oval shapes.

Ivory Finished Combs

49c

—A good strong comb with both coarse and fine teeth.

—Regularly sells for 85c.

Hinds Honey and Almond Cream

42c

—The usual 50c size of the well-known cream marked for Jacoby Day.

—No phone orders, no C. O. D.'s and none delivered.

Main Floor, South—Jacoby's

$2.00 to $3.00 Drape Veils

98c

—A sample line of the very newest veils!

—Square, straight or almost any shape of drape veil worn is in the lot.

—They're scroll borders, chantilly dotted, Chantilly and many many others. In both plain and combination colors.

—Just 10 dozen in the lot.

$1.00 to $1.50 Drape Veils

49c

—Another sample line of 6 dozen purchased at a great big reduction.

—No two alike. Patterns include scroll borders, chantilly dots and Chantillys in a wide variety of meshes.

—They'll not last long at this price.

50c to $1.00 Veils, Special

19c

—50 pieces in the lot for Jacoby Day!

—Novelty veils in both plain and fancy meshes.

—Colors include black, white, grey, etc.

Main Floor, South—Jacoby's

NOTIONS

—7 Bars White Kling Soap, 25c—with a 25c purchase in the Notion Department.

—50c Sanitary Pads, 25c—of pure absorbent cotton, packed 12 to a carton. Special for Jacoby Day only.

—10c Koh-I-Noor Snaps, 5c—All sizes in black or white. 2 snaps on each card.

—No phone orders, no C. O. D.'s or none delivered.

Main Floor, South—Jacoby's

150 Net Modesties

49c

—You've seen this sort featured in a special way for much more than double!—

—Of fine tucked cream or white net with Buster or Tuxedo collar and trimming of Val lace.

$6 to $10.00 Real Lace Guimpes

$3.95

—A special purchase of dainty new styles that will have their first showing on Jacoby Day.

—Of high grade net trimmed with real Irish and filet laces. A wide variety of Buster and Tuxedo collar styles.

Main Floor, South—Jacoby's

Hand Embroidered Handkerchiefs, 15c

—Another item typical of Jacoby Day!

—Sheer, dainty handkerchiefs with narrow lace edging, hemstitched hems and finished with the new cord effects.

—White and all the new shades.

Main Floor, South—Jacoby's

$1.59 to $1.98 BAR PINS, 98c

—Every one of them Sterling Silver pins with French rhinestone settings. The sketch gives a few of the designs.

—Some have filigree work, others combined with black enamel—some even have a safety clasp.

Main Floor, South—Jacoby's

Bedell

"Fashion Divorced from Extravagance"

BROADWAY CORNER SIXTH



Supreme Dress Sale

Offering Advanced Styles in Fashion's Newest Materials

217 Dresses Made to Sell at $50, $55 and $60

The supreme dress opportunity—of- ing street and afternoon dresses de from our most desirable mate- ls and copies of our newer models, ed at up to double.

r profit will be the making of ny new friends for the Bedell wn Salon. Come—you will not be ppointed—but come early.

$35

—*Soft Canton Crepes*
—*Crepe-Back Satins*
—*New Crepes de Chine*
—*Satins—Tricotines*
—*Novel Combinations*

The November Fur Sale will begin Monday, October 31st

We have assembled for the occasion a comprehensive collection of Coats, Wraps, and small Pieces in the known furs of the moment.

The modes are authoritative. The pelts and workmanship are of supreme quality. The values represent merchandising achievement!

The November Sale means the furs you want—when you want them—at the prices you want to pay.

Handsome Hudson Seal Coat, 36 and 38 inches long, large shawl collar and cuffs, of dark beaver and natural squirrel, also self trimmed $295

Beautiful Natural Squirrel Wrap, 45 inches long, for this sale.....$395

Taupe Marmot Coats, select skins, 36 inches long, large collars, new flowing sleeves, special....$89

Natural Muskrat Coat, 36 inches long, sport model, narrow leather belts, pockets and reverse border $195

Large beautiful fluffy Fox Scarfs, lined and double, in brown and taupe Georgette and Black, from.....$29 to $69

Stone Marten, Baum Marten, blended collars, one and two skins.....$29 to $75

Next to Loew's New Theater Bldg. On Seventh St.

BORSON'S

316 West Seventh Street

Next to Loew's New Theater Bldg. On Seventh St.

Our Entire Stock of

Ladies, Misses Coats, Suits and Dresses

Fur Coats, Fur Neck Pieces and Skirts

Being Sacrificed Regardless of Former Prices

To the Hundreds—

of people that we were unable to wait upon on Saturday, the first day of our sale, we wish to apologize and only hope you will give us another opportunity to serve you on Monday, when our sales force will be increased. Our wonderful forced Bargains warrant another call.

DON'T

Allow Anything to Keep You Away from This Forced Bargain Event on Monday.

Creditors' Extension Sale

$50,000

Must Be Raised Within the Next Thirty (30) Days to Satisfy Our Creditors

NO REFUNDS NO EXCHANGES

We are getting the Crowds Because the Women of Los Angeles appreciate the Unusual Forced Values we are giving.

We Are Saving the Women Hundreds of Dollars on their Immediate and Future Needs in Ready-to-Wear Garments, and We Want You among the Lucky Ones.

Society's Interests and Events of Importance Past and Future.

from the Pythian Sisters. Every one in high collar or formal dress will be fined. A masquerade will follow the unmasking.

Mrs. Clarence Smith entertained the members of the Sierra Vista Club at her home, 1236 Franklin street, Thursday evening. Plans were laid and committees appointed for an appropriate Yuletide celebration by the club.

The Santa Monica Society, headed by Mayor and Mrs. S. L. Berkley, attended the opening opera at the Municipal Auditorium in force Tuesday evening. "The Mikado" was presented and met with the approval of music lovers.

Mr. and Mrs. I. Colodny were hosts to the members of the Tuesday Dance Club at the Venice ballroom Wednesday evening. Among the guests were Dr. and Mrs. Byron Palmer, Mr. and Mrs. E. M. Skilling, Mr. and Mrs. W. T. Thornbury, Mr. and Mrs. O. A. Kirkalle, Mr. and Mrs. J. Edgar Brown.

Miss Mae Armstrong is the charming hostess Monday presiding at a Hallowe'en tea in honor of a number of friends whose birthdays fall in the month of October. The affair will be given at the Santa Monica Bay Woman's clubhouse.

Mrs. C. B. Carlson, residing on Venesia avenue, was hostess Wednesday at an elaborate luncheon event, covers being laid for ten close friends. The Halloween motif was introduced throughout the entire affair.

Mrs. D. G. Stephens, Mrs. Mary L. Phelps and Mrs. S. J. Epperson have returned from a delightful fortnight outing at Saboba Springs in the San Bernardino mountains.

Mrs. Florence Duncan and Mrs. Melville Rapp entertained the junior social group at the home of Mrs. Rapp on San Vicente Boulevard Saturday evening last. This was one of the smart early winter functions.

GLENDALE.

Miss Veda Knapp entertained the Junior Auxiliary of the Glendale Music Club, last Saturday evening with a Halloween party at her home, 314 West Chestnut street. All decorations were of the season, and the games and refreshments were appropriate, even the music furnished by the auxiliary orchestra being ghostly. Fifty members were present.

Mrs. Ella W. Richardson, 315 North Brand Boulevard, has had as her house guest, her daughter, Mrs. Shives Mitchell, and two children of King City, Cal.

Mrs. Sallie Braden, 526 North Kenwood street, gave a most charming bridge luncheon last Friday. A large pumpkin centered the luncheon table, and tiny autumn leaves marked places for the guests.

Mrs. Blake Franklin, 398 West Wilson avenue, assisted by her mother, Mrs. J. H. Franklin, entertained Tuesday, at the San Gabriel Country Club, in honor of Mrs. Blanche Grieves of Lacon, Ill.

Mr. and Mrs. Ray Morrow, who were married October 19, at Berkeley, are now at home to their friends at 1209 North Brand Boulevard.

Friday evening, the senior class of the high school gave the first high school dance of the year known as their annual inaugural skid. The affair was given in the girls' gymnasium. The school colors of black and red and class colors of orange and black, with corn shocks and pumpkins, gave the spacious room a festive air appropriate to All Hallow's Eve.

BURBANK.

The Altar Society of the Holy Trinity Catholic Church gave a silver tea, Thursday afternoon, in the Woman's Club rooms, for the benefit of the building fund.

Mrs. Faith Story and Mrs. H. W. Lewis returned Tuesday from Santa Cruz, where they attended the Eastern Star convention.

Chapter U of the P.E.O. entertained with a banquet Monday evening, in honor of the B.I.L. of the chapter. Dinner was served in the dining-room of the Methodist Church. Halloween decorations were used on the tables, where covers were placed for sixty. After dinner the guests were further entertained at the home of Mr. and Mrs. T. F. Allen. Halloween stunts and the initiation of nine B.I.L.'s made the evening a most enjoyable one.

Miss Allyse Garanche, who has been the house guests of her aunt, Mrs. G. E. Strout, left Wednesday for her home in St. Louis.

Mrs. J. D. Ratcliff was hostess Wednesday to the Burbank Five Hundred Club. It was a birthday anniversary of the club, and a huge birthday cake centered the luncheon table. The Halloween motif was used in the decorations.

RIVERSIDE.

The Halloween motif was uppermost in the spirit and the decorative concomitants of social events the past week. Orange and black paper streamers and grinning jack-o'-lanterns were used effectively with bowls of vivid zinnias and bundles of yellow cornstalks tied with yellow ribbons for the decorations of the War Camp Community Service headquarters on Orange street, Tuesday afternoon. The occasion was the reception held annually by the Woman's Club for the ushering in of a new year of club activity. Mrs. H. F. De Nyse, president, was at the head of the receiving line. A program of unusual attractiveness was presented and was enjoyed by nearly 100 club members. Refreshments were served by the hostesses of the afternoon, Mrs. Oscar Crowell and Dr. Hildegard King, who were assisted by a committee consisting of Mrs. Paul Lewis, Mrs. Leonard Difani, Mrs. Hayden Hewes, Mrs. Edward Flood, Mrs. Frank Herkelrath, Mrs. Chester Riley and Mrs. Dena Lester.

More than 200 members of the faculties of the city schools enjoyed a Halloween party at the Polytechnic High School building Wednesday evening. The decorations were in keeping with the season. The evening's entertainment culminated in a program of "stunts," which had been arranged by the hosts, the members of the Parent-Teachers' Association. Light refreshments were served by the committee, which comprised Mrs. J. E. O'Brien, chairman; Mrs. Gross, Miss Bootes, Miss Bartz, Mrs. F. Wayne Coons, Mrs. A. G. Paul and Miss C. Andereson.

Thirty white-robed figures visited the home of Miss Lillian Dickson, 370 Main street, Wednesday evening. Dismantled, they were revealed as staff members and students of the Riverside Public Library, desirous of paying their respects to the acting librarian. Halloween pranks occupied the guests until a late hour. Cider, apples and doughnuts composed the refreshments. Miss Dickson was assisted in serving by the Misses Alice Butterfield, Mary Anderson, Marian Shaver, Louise Satchell, Bernice Bwezey and Ruth Ellis.

Miss Avis Wright became the bride of Morrison Halstead at a prettily appointed wedding at the home of J. J. Jones of 757 Miller street, Wednesday evening. The service was read by Rev. R. M. Borden, pastor of the Church of Christ. The couple were attended by Miss Rose Wiedon as bridesmaid and J. H. Jones as best man.

A delightful affair of the fall season was the tea presided over by Mrs. B. F. Rockhold and Miss Bonnie Rockhold at their home, 1320 Lemon street, Tuesday afternoon. They were assisted by Mrs. Norma Rockhold Robbins. Tea was served by the hostesses, assisted by Mrs. Arthur Bostick, Mrs. H. A. MacClyment and Mrs. W. H. Holmes.

EAST WHITTIER.

Mr. and Mrs. H. Bumann of Dennison, Iowa, recently arrived in East Whittier and are house guests at the home of Mr. and Mrs. C. H. Rath. The visitors and their hosts motored to Riverside during the fair and enjoyed the unusually fine exhibits of California's fruits and flowers.

Mr. and Mrs. Thom M. Frampton and daughter, Miss Juanita Frampton for East Whittier, and Mr. and Mrs. W. H. Coulthurst of Whittier, motored to Santa Cruz to attend the State Grand Chapter meeting of the Order of the Eastern Star. Both Mrs. Frampton and Mrs. Coulthurst are Past Worthy Matrons of Lyra Chapter, No. 144, of Whittier.

Miss Wilma A. Ware, president of the East Whittier Christian Endeavor Society, was hostess to the members at a business meeting at her home Tuesday evening. There were short talks regarding the Four Square campaign, given by Clifford Haworth, manager, and Wilfred Haworth, press representative. Some thirty active and associate members attended.

The song of the surf and the delights of deep-sea fishing lured a party of well-known local people to Long Beach Wednesday. The fishermen were successful and the day was an ideal one to spend on the water. Those in the party were Rev. George A. Deshler, Thomas Page and son Dewey Page, Clarence Mitchell and Joe Stup, the latter from Yorba Linda.

Friends of little Virginia Henry will be interested to learn that she is convalescent after a trying illness.

Mr. and Mrs. C. J. Holling of Boulder, Colo., were recent guests at the home of Rev. and Mrs. George A. Deshler. The Hollings and the Deshlers were formerly friends in Colorado, before the Deshlers came to the Coast.

Mr. and Mrs. G. G. Sutherland have returned from a pleasant outing spent at Big Bear Lake.

PASO ROBLES.

Mrs. J. Hamilton entertained Thursday afternoon in honor of the ninth anniversary of her son, Edwin. Nine little guests were invited. Games were enjoyed out of doors, and dainty refreshments served. Those enjoying the happy affair were Russell Gates, Earnest and Betty Button, Clifford Frank, Barbara and Phyllis Ward, Donald and Herbert Comfort and Edwin Hamilton.

Mr. and Mrs. W. E. Forington have returned from a week's visit to San Francisco.

Mr. and Mrs. Nels Anderson and daughter, Ebba of Kerman, Fresno county, are the guests of their cousins in this city, Mr. and Mrs. C. A. Karling. Other guests at the Karling home are Mr. and Mrs. John Karlson of Templeton.

At a quiet wedding Wednesday Miss Zetta Jacobson and Charles H. Washabaugh were married by the Rev. Edwin B. Singer in the study of the Baptist church. The immediate relatives of the couple were the only witnesses to the ceremony.

El Pomar Woman's Club will give a picture show Wednesday evening, the proceeds to go toward paying for the clubhouse.

SANTA PAULA.

Goldenrod, zinnias and dahlias, with grinning jack o' lanterns and weird black cats, sounded a note of Halloween at the Woman's clubhouse on Monday evening, and pumpkin pie and coffee formed the refreshments for the Dancing Club of Santa Paula on the occasion of the regular October dancing party.

Mrs. Zulame Jordan, daughter of Mrs. Ada Hoge of Santa Paula street, and Vincent House, also of Santa Paula, were married in Ventura on Friday afternoon by the Rev. Patterson at the Congregational parsonage. They will make their home in Santa Ana, following a wedding trip to Avalon.

Mr. and Mrs. Harry Pardee entertained on Saturday evening with an elaborate Halloween dancing party at their ranch home, having as their guests members of the younger set. Seasonable decorations were used to adorn the house and emphasize the Halloween motif.

In compliment to Miss Elizabeth Underwood, whose wedding to J. N. Thilie will take place this fall, Mrs. Ray C. Joy was hostess at a nicely appointed luncheon on Thursday at her country home.

Mrs. T. D. Clayton entertained at dinner on Thursday evening amid appropriate decorations of orange and black, carrying out the idea of the Halloween season, marking the birthday anniversary of her daughter, Mrs. Perry DeuPree of the Olivelands. In addition to Mr. and Mrs. DeuPree, the guests were family friends who have known the honorees from girlhood.

House guests at El Rancho Bueno, the F. E. Good home, this week are Mr. and Mrs. David A. Miller of Los Angeles, Mrs. Milliard, who was formerly Mrs. F. M. Edgar, at one time made her home in Santa Paula and was entertained while here by old-time friends.

Mr. and Mrs. George Harvey have removed from their Santa Paula-street home to the San Fernando ranch home of Thad Harvey, where they will remain for a time.

After a two weeks' motor trip through Northern California, Mr. and Mrs. Charles Collins Teague and son Charles have returned to Southern California.

PLACENTIA.

Mrs. Dan New, Mrs. J. P. Monroe, Mrs. Victor Gorenflo, Mrs. Roy Charlton and Mrs. H. P. Sander were new members received in the Round Table Club of this city on Wednesday afternoon at the regular meeting of the club. Mrs. C. H. Smith and Mrs. A. T. Pendelton were the hostesses for the afternoon, and served delicious refreshments to the visitors and members present. The guest of honor was Mrs. Florence Dodson Schoaman. Mrs. Schoneman gave a most delightful interpretation of the early Spanish history of this district, in an old heirloom costume, of wonderful Spanish embroidery and lace. Mrs. Schoneman is a native daughter, and her talk on the home life of the days of the Don was most interesting. A social hour was enjoyed to honor the club's guest.

Mr. James Foley of Pasadena was the dinner guest of Mr. and Mrs. Percy Bradford on Wednesday evening. The beautiful table appointments were enhanced with a centerpiece of Cecile Brunner roses and dahlias were in profusion through the rooms. Covers were laid for the following guests: Mr. James Foley, Mr. and Mrs. T. L. McFadden, Mr. and Mrs. J. E. Scott and Mr. and Mrs. A. Pierotti.

Mr. and Mrs. D. Francisco left

A Five Minute Walk Will Save You Dollars and Dollars in Expenses, and can afford to sell at 33⅓% less than any other store. Let's get acquainted.

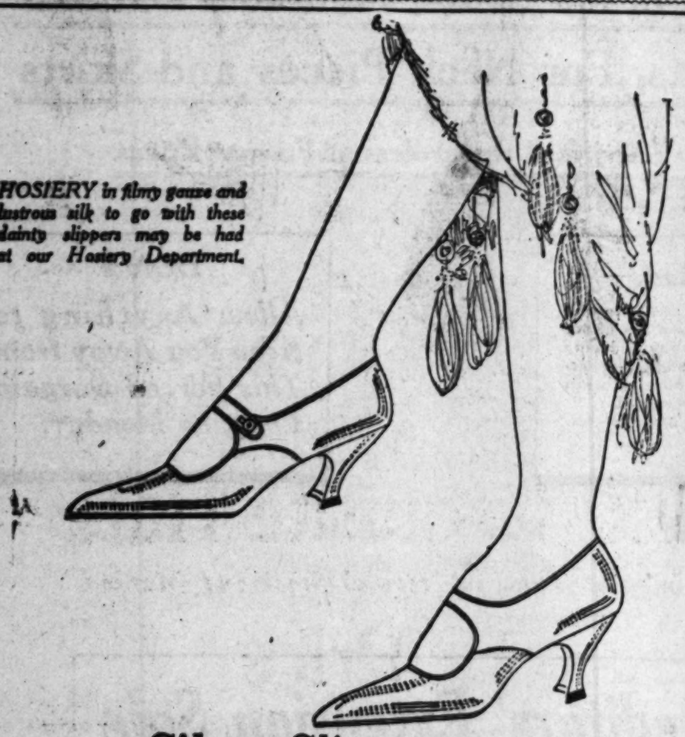


Terms If Desired

Four Rooms of Furniture and Side Gas Range—Our Special

FOLEY'S

648 SOUTH MAIN STREET



HOSIERY in filmy gauze and lustrous silk to go with these dainty slippers may be had at our Hosiery Department.

Silver Slippers

Tinsel cloth—a happy inspiration for the evening slippers of this season! One of the smartest and most adaptable fabrics, it echoes the coloring of one's evening gown, with glimmer of metal thread, sandal straps, and a choice of the graceful heel of Louis XV or the lower Baby heel for dancing. $14 and more.

Black Satin

For less formal occasions and dinner gowns, black satin has again come into its own in footwear. You will find here straps of various types and the same choice of heels as in the silver slippers. $10 and more.

Not only in slippers for evening affairs, but in footwear for every occasion you will find our new models irresistible.

Rosenthal's INCORPORATED

737 South Broadway

Los Angeles San Francisco

Harry Fink & Company

635-637 S. BROADWAY

Phenomenal

DRESS EVENT

Surpassing even our event of two weeks ago—

300 FINE DRESSES

$55

SPECIALLY BOUGHT

TO BE SOLD FAR BELOW REGULAR

Clever styles interpreting the newest modes of the season. The New Uneven Skirt Lengths—Metal Girdles—Basque Silhouettes—Wool Beads—Novelty Sleeves—Chinese Embroidery—The New Neck Lines.

Bouffant Dance Frocks
Evening Gowns
Lace Dinner Dresses
Daytime Dresses
Tailleur Dresses
Street Dresses
Business Dresses
Youthful Dance Frocks
Dresses for School and College Wear
Chiffon Velvet Dresses
Canton Crepe Dresses
Poiret Twill Dresses
Satin Faced Canton Dresses
Kitten's Ear Crepe Dresses
Tricotine Dresses
Roshanara Crepe Dresses
Twill Cord Dresses
Spanish Lace Dresses

NOTE—
A few of the models are illustrated—many more are displayed in our windows. Our entire second floor devoted to this event and plenty of salespeople to give prompt service.



A Five Minute Walk Will Save You Dollars

We are only a few blocks from the crowded Broadway district, have low rent and small expenses, and can afford to sell from 25% to 33⅓% less than any other store. Come in and get acquainted.



Terms If Desired

See Our Exchange Dept.

Four Rooms of Furniture and Side Oven Gas Range—Our Special—$269.50

FOLEY'S

648 SOUTH MAIN STREET



Gifts for the home

Distinctive Mirrors

Suitable for any room are new arrivals in period designs.

Our studios will design and produce on special order, mirrors for any particular purpose or use.

Objects of Art

Comprehensive showings of art objects, representative of the best Oriental, European and domestic art. Just in time for Christmas.

Special Framing

Now is the proper time to have your photographs and pictures framed before the "Little" Christmas rush begins.

A. E. Little Company

STATIONERS ENGRAVERS ART DEALERS

426 South Broadway

THE GIFT SHOP WITH A NATIONAL REPUTATION

The House of Furs

Manufacturing Furriers

Tel. 15979 701 W. 7th St. (AT HOPE)



MODISH FUR CREATIONS

APPRECIATIVE of the vogue of coats designed to accentuate the slenderization of the figure, The House of Furs has developed many of its creations to conform with this popular style.

Among them is the Caracul coat pictured, trimmed with a beautiful Russian Kolinsky collar and with cuffs of the same rich fur.

Neck pieces in a large variety at very moderate prices.

RAMOS & DARNER

Genuine

BAYER

ASPIRIN

...ver say "Aspirin" without saying "Bayer."

...ARNING! Unless you see name "Bayer" on tablets, ...u are not getting genuine Aspirin prescribed by ...ysicians over 21 years and proved safe by millions for

Colds	Headache	Rheumatism
Toothache	Neuralgia	Neuritis
Earache	Lumbago	Pain, Pain

...ept only "Bayer" package which contains proper directions.

...dy tin boxes of 12 tablets—Bottles of 24 and 100—All druggists.

...ssure is the trade mark of Bayer Manufacture of Monoaceticacidester of Salicylicacid

SOCIETY.

Saturday on the first lap of an overseas journey. They go by way of Panama Canal to Italy, the old home. Mrs. Francisco has been ill for several months and the trip is taken in hopes to benefit her health. They will be accompanied by their son.

The Prospectors' Club held a jollification at the home of Mr. Ross Warner on Monday evening. After a short business session, a luncheon was served. The rest of the evening was spent in a friendly boxing bout by the boys. Staley Ipsen will be the next host to this popular club.

YUCAIPA.

On Friday evening Mrs. L. H. McRae entertained a number of friends in honor of the birthday anniversary of her husband. After an informal evening spent together, a dainty collation was served by the hostess.

Mrs. Lucy Cobb of Redlands, Mrs. A. C. Myers and Mrs. Donald Cobb were house guests for the week-end of the L. C. Cobbs. On Sunday the charming hostess entertained with an elaborate dinner as birthday festivities were jointly celebrated for Miss Lucy Cobb, Mrs. Donald Cobb and Miss Bess Cobb.

On Friday the George Lees met at a family gathering at Pomona at the home of their son, Mr. and Mrs. Charles C. Lee. An aunt, Mrs. Mary Lee of Pasadena, returned with the George Lees for a pleasant visit at their Sixth-avenue orchard home.

Mr. and Mrs. W. W. Edwards of Second avenue entertained at dinner Sunday. The guests were C. S. Hazeltine, H. Hazeltine, Miss Ferguson of Los Angeles and Mr. and Mrs. Roy Hazeltine of Covina.

E. D. Unger of Eagle Rock made a pleasant visit with the J. S. Dueys of the North Bench this week.

Mr. and Mrs. Warren Knabb of the South Mesa entertained at dinner Sunday. Dinner was served out under a shaded arbor, on rustic tables built for such occasions. Covers were laid for Mr. and Mrs. John Frackelton of Los Angeles, Mr. and Mrs. Albert Cate and son Robert of Hollywood and Mr. and Mrs. Knabb.

Dr. and Mrs. C. B. Walsworth of Orange were guests of the Fred Fishers of Second avenue. Mrs. Fisher returned with them for a ten days visit.

On Sunday the M. L. Gastrens entertained friends from Los Angeles, Mr. and Mrs. Holmquist and son Robert, Mr. and Mrs. Joseph Maidenberg, Mr. and Mrs. L. Leader and son Arnold, Miss Harriett and Mary Grunnell.

UPLAND.

In compliment to Mrs. Henry G. Eckstein, who recently arrived from Chicago for a stay of several months at her winter home on Euclid avenue, and in honor of Mrs. Frank S. McKenna of San Antonio Heights, Mrs. Leavenworth Wheeler entertained with a bridge tea of smart appointments at her home, Euclid avenue and Twenty-second street. Autumn blossoms were used with artistic effect in decoration, chrysanthemums and zinnias predominating. Seven tables were used in the auction tournament and prizes for the afternoon's play were secured by Mrs. John Herbert Tracy and Mrs. Tyler Reed Woodbridge. The Misses Mary Harwood and Mary McKenna served punch and Mrs. Woodbridge presided at the tea table.

Miss Mabel Turner, whose engagement and approaching marriage to T. A. MacPherson of London, Can., was recently announced, was the guest of honor at a luncheon and kitchen shower with which Mrs. David Smith and Mrs. Verne Ward Lee entertained Monday afternoon at the ranch home of the latter in Mountain avenue, Ontario. Autumn tints were used in the effective decorations. Little Miss Joyce Lee and Master Jack Lee, attired as bride and bridegroom, presented Miss Turner with an attractive basketful of gifts. Covers at the luncheon table were marked for sixteen.

The home of Mr. and Mrs. B. L. Decker in Campus avenue was the scene of a simple, but pretty wedding Wednesday afternoon when their daughter, Miss Donna Louise Decker, became the bride of Harold Eugene Merchant, son of Mrs. James Merchant of East Ninth street. The bride was attired in a gown of white Georgette and carried a shower bouquet of bride roses and lilies of the valley. Mrs. Chester Decker as matron of honor and Miss Lyle Merchant as bridesmaid wore pink organdie and carried Cecile Brunner rosebuds. The little Misses Naomi Decker and Gwendolyn Merchant, dressed in white organdie, were flower girls. The bridegroom was attended by Chester Decker as best man and the Rev. D. S. Corlett, pastor of the First Nazarene Church, was the officiant. A wedding collation followed the ceremony, which was witnessed by fifty guests. Upon their return from their honeymoon, Mr. and Mrs. Merchant will make their home in Colton.

VISALIA.

Miss Pearl Wilson, formerly of Lindsay, more recently of this city, became the bride of J. Albert Weishar, also of Visalia, Saturday evening, Rev. J. J. Dalton officiating. Immediately following the ceremony the young couple left for San Francisco, on their honeymoon. On their return they will take up their residence in a new home which the groom is building for his bride in the suburbs.

Presley Irvin Simpson of Porterville and Miss Vera Hicks of this city were united in marriage at the Presbyterian manse at 6 o'clock Saturday evening by Rev. J. J. Dalton. The ring ceremony was used. Mr. and Mrs. Hicks are taking a short wedding journey and will return to Porterville to make their future home.

Mrs. E. M. Horine of Atlanta, Ga., house guest of her daughter, Mrs. J. J. Phillippe, was honor guest at a delightful bridge party Friday afternoon at the Hotel Johnson, given by Mrs. Charles W. Berry. Mrs. Phillippe won first prize and Mrs. H. B. McClure, second. A guest package was presented Mrs. Horine.

N. B. Ebersole of Visalia has received word from his brother and sister-in-law, Mr. and Mrs. Ebersole of Paonie, Colo., that they are motoring to this city, where they will make their future home. Mr. and Mrs. Ebersole will visit many points of interest en route.

The W. H. Walston home on North Court street was the scene of a happy gathering Tuesday afternoon, celebrating the twelfth birthday anniversary of Wanda Walston. Some two-score playmates of Miss Walston spent the afternoon in playing games, the climax being reached with the serving of refreshments, most important of which was a birthday cake.

TULARE.

Proving one of the social events of the season, the opening dance given by the Girls' Auxiliary in the Woman's Club House Friday evening was a decided success. People from Porterville, Hanford and Visalia were present. The Halloween motif was used attractively with autumn flowers in the decorations. The prize waltz was won by a couple from Visalia. Kegs of apple cider proved a popular beverage. Refreshments were in keeping with harvest time.

Mrs. George Buck of Auduburn, Iowa, is house guest at the home of Mr. and Mrs. M. A. Phillips on West Tulare street. After a week's visit she will go to Fresno to visit friends there before returning to her home.

Following their marriage in the Episcopal Church Sunday morning, Theodore Theauleaus and his bride, formerly Miss Elberda Cutright of Tulare, left for Tia Juana, Mexico, on an extended wedding trip of six weeks or two months. After their return they will reside in this city.

Mrs. A. R. Price, accompanied by Mrs. Kathe of Visalia, left the first of the week for San Jose to attend a meeting of the Eastern Star. Mrs. Price is Worthy Matron for Tulare lodge. They will return from the north in a few days.

TERRA BELLA.

Mr. and Mrs. A. B. Curtis have returned from a visit of several weeks in Sacramento.

Mrs. W. N. Leavens has as guests, Mr. and Mrs. Boynton of Los Angeles.

J. C. Snider, Larey McClarey, Paul Best, Jr., and Joe Webster, have returned from a two weeks' hunting trip, bringing with them carcasses of three bucks. The deer were killed in the Slate Mountain section.

Mr. and Mrs. Paul Eldred of Fresno were visitors of the week.

Mrs. Fred Hess and baby daughter, of Austin, Nev., are visiting at the home of Mrs. Hess's father, Dr. C. A. Curl.

Mr. and Mrs. H. Hull are receiving congratulations upon the arrival of a daughter.

Mrs. W. P. Roberts has returned from Texas after an absence of several months.

H. A. Hamm of Pasadena, Mr. and Mrs. J. S. Stahl of Hollywood and Mr. and Mrs. L. S. Price of San Francisco, were visitors of the week.

Mr. and Mrs. F. A. Johnson of Pomona have recently arrived to make this city their future home, having purchased the L. J. Burger property.

Mrs. B. Colville of Napa is the guest of Mr. and Mrs. Sam Arthur.

PORTERVILLE.

Mrs. Lucy Baker DeHaan of this city became the bride of Thomas A. Ayling of Los Angeles in a quiet wedding at the home of her mother, Mrs. Cora Baker, on Murry avenue, on Wednesday evening, Rector C. R. Shatto of the Congregational Church officiating at the pretty ring ceremony. The bride looked lovely in a gown of white canton crepe, with shower bouquet of Cecile Brunner roses, while Miss Ethel Pratt, girlhood chum of Mrs. Ayling, in pink Georgette with bouquet of pink roses, added to the effectiveness of the pretty scene enacted beneath a floral bower in the living-room. Albert Baker, brother of the bride, attended the groom. Pink and white roses and ferns formed the motif

Swelldom Coat Demonstration

1,000 beautiful Coats

Big Monday Event

A Wonderful Assemblage of Exclusive Styles

At Inexpensive Prices

29.75 34.75 37.75 49.75

59.75 65.00 75.00

Plain, tailored or luxurious coats with deep fur collar of finest pelts—youthful modes, full silk lined and, best of all, every one is brand new.



Models sketched from actual garments.

Other Coats priced up to $295.00

Swelldom's high class merchandise displayed in our beautiful shop—appeals to the women of refined tastes who appreciate style at inexpensive prices.

Materials—
Marvella
Bolivia
Pollyanna,
Orlando
Normandie
Panvelaine

300 Exquisite Hats

Selected from Our Regular Stock and Marked

½ Price



A stock adjustment sale. Hats that are new, smart and express the latest modes for street and afternoon wear—a big display in which you will find almost every conceivable style—marked half their original prices.

12.50 hats now 6.25
15.00 hats now 7.50
17.50 hats now 8.75
20.00 hats now 10.00
25.00 hats now 12.50
30.00 hats now 15.00

This does not include our entire stock.

H. S. GOLDBERG

Charges made during the balance of October will appear on December statement.

Swelldom

TWO ENTRANCES

Broadway at Sixth

Where Style is Inexpensive

Extra Salespeople will be present to assure you prompt attention.

COLDS

"Pape's Cold Compound" Breaks any Cold in a Few Hours

Instant Relief! Don't stay stuffed-up! Quit blowing and snuffling! A dose of "Pape's Cold Compound" taken every two hours until three doses are taken usually breaks any cold right up.

The first dose opens clogged-up nostrils and air passages of head; stops nose running; relieves headache, dullness, severishness, sneezing.

"Pape's Cold Compound" is the quickest, surest relief known and costs only a few cents at drug stores. It acts without assistance. Tastes nice. Contains no quinine. Insist upon Pape's.—[Advertisement.



Seymour's
617-619
SOUTH BROADWAY

MONTH-END
1/2 PRICE
SALE

NOT entire stock, but short lines and incomplete numbers.

MONDAY LAST DAY!

SUITS
Tweeds, Jerseys, Tricotines, Velours and Novelty Suitings—in broken sizes.
½ Price at..... $12.50 - $14.75 - $22.50 - $29.75

DRESSES
Canton Crepes, Wool, Lace, Velvet, Taffeta; also a few Sport models.
½ Price at..... $12.50 - $14.75 - $17.50 - $22.50 - $25.00 - $37.50 - $45.00

COATS
Plaid Sport Coats and clever Fall Coats and Wraps.
½ Price at..... $7.35 - $12.50 - $24.75

MILLINERY ½ and Less
—Charming Trimmed Hats $5 Hatter's Plush Sailors —repriced from $15 and $18.75..... $7.50

BLOUSES
—a wonderful assortment of lovely styles, fabrics and shades.
½ Price at..... $1.95 - $2.50 - $3.95 - $5.95 - $6.75

NECKWEAR
—nearly fifty pieces—many designed with real laces.
½ Price at..... $1.75 - $1.95 - $3.95 - $5.00

SWEATERS
Fiber Silk Novelties and discontinued lines, also warm Wool Tuxedos..... ½ Price

$7.50 SHOES ½ PRICE $3.75
Patent "Jazz" Oxfords
Brown Suede Sport Oxfords
Brown Calf Oxfords
Patent Grecian Sandals



Black Satin Slippers
One and Two-Strap —all style heels.

Strap Slippers
—black or brown kid; French or baby Louis heels.



Shoes Advertised in Downstairs Boot Shop

Completeness of Information
—the volume and variety of offerings—is what makes everybody read The Times for want-ads. They furnish the reader 150 kinds of information.

WEEK'S HOSTS, GUESTS.

for decoration of the table where a delightful dinner was served. Mrs. Ayling then donned an attractive brown traveling suit, with hat and accessories to match, and the young couple departed on the evening train for a honeymoon trip to San Francisco, Catalina and Los Angeles. They will make their home in the southern city.

Mrs. Ayling is the younger daughter of Mrs. Cora Baker, prominent club woman of Porterville, and is known for her charming personality and sweet voice. Mr. Ayling, a native of Chicago, has been actively engaged in the real estate business in Los Angeles for several years. He is a members of the Gamut and Orpheus clubs in that city.

Miss Erin Elizabeth Eastwood was honor guest at a delightfully informal indoor picnic Sunday evening at the home of her sister, Mrs. Robert A. Mack, on Harrison street. Halloween was featured in the decorations and table appointments. Covers were laid for fourteen, the surprise of the evening being individual miniature birthday cakes for each guest, the candles and decorations being in keeping with the season. Telegrams of congratulations to the guest of honor on the anniversary of her birth created much amusement. Music furnished diversion for the remainder of the evening.

YORBA LINDA.

Mrs. R. Madsen assisted by her daughter, Miss Eva Madsen, entertained thirty of the ladies of the Eastern Star at their home on Saturday afternoon. Decorations of black and yellow, in the Halloween motif interspersed with huge yellow chrysanthemums and ferns made a charming effect. Five hundred was played during the afternoon. Mrs. W. Berkenstock was the unlucky winner of the dunce cap, and Mrs. Spencer captured the first prize. A dainty collation was served by the hostess and Miss Eva.

The Women's Club members of Yorba Linda are busy women these days. They are preparing for a bazaar on a large scale for the Christmas trade; still they have time to do ther interesting work. Tuesday twenty-six members motored to Anaheim and Del Monte to visit the home industries located at those places, stopping on their way home at the County Hospital to leave a message of cheer to the inmates in the form of several cases of home-made jellies and jams, and reading matter.

A delightful picnic lunch was enjoyed by the club in the Santa Ana Park.

Mr. E. E. Knight is the proud possessor of a handsome silver cup awarded for the best field display of avacados at the Riverside fair. He also has a number of first prizes for exhibits, and has a large display at the Los Angeles flower show.

Sixty members of the Santa Ana chapter of the Eastern Star were guests of the local lodge on Saturday evening, when the visiting members put on the work of the order. After the meeting a light luncheon was served and a social hour enjoyed.

LINDSAY.

At the meeting of the Tuesday Club the program given proved most interesting. Miss Carnegie-Prior was in charge. Miss Elizabeth Noyes spoke on "International Relationships," Mrs. Elmer Fish on "Christian Unity" and Mrs. R. W. Webb on "Better Moving Pictures."

Mrs. Pearl Gleave, district chairman of the civics department of the San Joaquin Valley Federated Clubs, made an address on "Women and Civics," while Miss Stepha Dodson spoke upon "China as I Know It."

Mrs. W. W. Newlee was hostess to the Cardette Club at a 1 o'clock luncheon Wednesday.

Mr. and Mrs. W. P. Stephens were hosts at an entertainment given in honor of Lenn Allen Friday evening. Games and music furnished diversion for the guests, and refreshments were served.

Mrs. William Woodruff was hostess to a number of her friends at a rag-bee Friday at the C. O. Cowles residence. Covers were placed for thirty at a large table upon the porch, while there was a kindergarten table for the younger guests.

Mr. and Mrs. H. S. Eaton are receiving congratulations of their friends upon the arrival of a daughter.

Monday evening Mrs. E. B. Young was hostess at a basket supper at her ranch home, having as guests the faculty of the Lindsay schools and the executive board of the Parent-Teachers' Association. Following the bountiful repast, the guests enjoyed a hike over the hills in the moonlight.

STRATHMORE.

At a pretty home wedding Wednesday Miss Hasel Rowley and Glenn I. Bunton were married, the Rev. N. C. McCay of the Presbyterian Church, officiating. The ceremony was performed under a trellised arch of pink and white roses and smilax. Following the ceremony refreshments were served by the Ladies' Aid Society of the Presbyterian Church, after which the bridal couple left for their honeymoon. Mr. and Mrs. Bunton will make their home in Strathmore.

Wednesday afternoon Mrs. Pearl Cone was hostess to the TriK's. Refreshments were served after the business meeting.

Mr. and Mrs. C. R. Moore have returned to their home in Tulare, after having been guests at the Carrol Pursell home.

Mrs. C. Pickering of Los Angeles is the guest of her daughter, Mrs. Jack Oddous.

Mr. and Mrs. H. S. Bennett are spending the week in their Giant Forest summer home.

Mr. and Mrs. Arthur Keiffer of Santa Paula made a recent visit to their cousin, Mr. R. W. Craven.

Mrs. William Hilger entertained the Strathmore Community Music Club Tuesday evening.

Mr. and Mrs. John Mennell are visiting friends in Santa Rosa.

RIALTO.

Mr. and Mrs. F. A. Juhlin soon leaving to make their home in Los Angeles have furnished the motif for a number of quite informal but none the less delightful affairs of the week, friends in this happy manner expressing their regret at loosing Mr. and Mrs. Juhlin from the community life. Within a few days they have been entertained by Prof. and Mrs. C. H. Gurney of North Olive street, Mr. and Mrs. Glen Drollinger of South Riverside avenue, Mr. and Mrs. George Post of North Orange street, Mrs. L. E. Williamson and Mrs. T. H. Van Frank of North Riverside avenue.

Mr. and Mrs. Earl Tibbot, daughter Maud Elizabeth and Miss Justine Conrey came up from Los Angeles for a week-end visit with Mr. Tibbot's parents, Mr. and Mrs. C. E. Tibbot and on Sunday, other unexpected guests arriving at the hospitable home were Mr. and Mrs. W. B. Gemmill and daughter, Margaret of Ontario, Earnest Tibbot and Miss Lucille Conrey of San Bernardino. A sumptuous dinner was served at the noon hour in spite of the surprise feature.

Mr. and Mrs. Harry Scott, son Marion and their house guest Mrs. H. H. Moore spent the week-end at the Scott cabin in Cedar Glen, San Bernardino Mountains.

REDONDO BEACH.

The marriage of Miss Althea Cakebread and Alexander Russell Anderson was solemnized Tuesday evening at 8 o'clock at the home of the groom's parents, Mr. and Mrs. Peter Anderson, 2637 Rameo street, Los Angeles. The marriage service was read by Rev. H. H. Hocker, pastor of the Redondo Beach Methodist Church. The bride was gowned in white satin and Chantilly lace. Her tulle veil was caught with orange blossoms, and she carried a shower bouquet of bride's roses. She was attended by her cousin, Miss Ruby Lincoln, who wore a charming frock of pink organdy, and carried an arm bouquet of pink roses. The two little flower girls, Naomi and Ruth Cakebread, were dressed in white organdy, and carried baskets of pink rose petals. A wedding dinner and reception followed the ceremony, after which the bride and groom left for a honeymoon at Catalina. They will be at home here after November 1.

St. James's Catholic Church was the scene of a pretty wedding Tuesday afternoon at 4 o'clock, when Miss Pauline O'Callahan and Adolph Lenz were united in marriage. Father James Deenihan pronounced the impressive ceremony in the presence of the immediate relatives and a few friends. From the church the bridal party and guests went to the home of the groom's sister, Mrs. Harold Haff, where the wedding dinner was served. The newly-wedged couple will spend their honeymoon in San Diego and San Bernardino, after which they will return here to make their home.

A marriage of much interest to friends here was solemnized in Riverside Tuesday. It united Miss Mabel Toler and George Johnson, both of this city. The marriage service was read at the Presbyterian parsonage in Riverside. After a short motor trip Mr. and Mrs. Johnson will be at home here at the Ella Arms Hotel. Both the bride and groom have been residents here for only about a year, but have made many friends, and are prominent in the social life of the city.

Mrs. P. S. Venable was in Santa Cruz last week, in attendance at the grand chapter of the Order of Eastern Star as a representative of the Redondo chapter. In company with Mrs. E. E. Webster and niece, Mrs. R. Baker of Hermosa Beach, Mrs. Venable made the trip to Santa Cruz by motor.

MANHATTAN BEACH.

Mr. and Mrs. Henry Humfreyville of Los Angeles spent the week-end at their beach cottage here.

Mrs. W. G. Leburn entertained her friend Mrs. H. C. Huffman of Baldwin Park over Sunday.

Miss Elizabeth Barton will be hostess at the luncheon and meeting of the Lend A Hand Society, Tuesday, at the church.

The attic of the C. B. Cardinell home was the scene of a jolly Halloween party, Thursday night. The guests were the member of the Christian Endeavor Society of the community church, and their friends. Halloween games and contests were the diversion of the evening. Light refreshments were served.

Mrs. R. Williams, who has been making an extended stay here for the benefit of her health, returned, last week, to her home in Highland Park, Los Angeles.

Mrs. L. McCarnacke, who has spent the summer here with her daughter, Mrs. George Delavan, returned this week to her home in Iowa.

Mrs. E. E. Crandall very delightfully entertained her Sunday-school class with a 6 o'clock dinner at her home on Manhattan avenue, Friday evening.

VAN NUYS.

Mr. and Mrs. Charles Steere entertained Tuesday evening at a very attractive dinner party, the occasion being in honor of Mrs. G. G. Steere's birthday. The table was beautifully decorated with Halloween favors—black cats, witches and jack 'o lanterns being much in evidence. The appointments were carried out in yellow. Covers were laid for nine.

Miss Katherine Yunker was a guest of the Beta Chi Nu Sorority of the Southern Branch of the University of California at a luncheon given at the Cinderella Roof on Saturday.

Mrs. H. H. A. Hastings of Seattle is visiting at the home of Mr. and Mrs. H. H. A. Hastings, Jr., of Encino Acres.

Miss Josephine Cornwell and Miss Mary Jane Keffer accompanied the hiking party from the Southern Branch University of California to Switzer's camp over the week-end.

Mr. and Mrs. C. E. Angier of East Sherman Way have moved into Hollywood for the winter, where their daughter, Miss Charlotte Angier, is attending school.

Rev. and Mrs. Howard Alt of Chatsworth and Mr. and Mrs. Stanley Peterson of Long Beach were Sunday guests at the home of Mr. and Mrs. Guy Nickle on El Nido street.

ONTARIO.

The attractive home of Mrs. Lester Ray Kennedy, 109 Bonita Court, was the scene of a smart affair Saturday afternoon when she entertained a group of friends at a bridge tea of charming appointments. A yellow motif was employed in the artistic decorations, huge chrysanthemums being the predominating blossoms. Five tables were used in the auction tournament and prizes for the afternoon's play were captured by Miss Lucile Walker, Mrs. Samuel Moch and Miss Ruth Carpenter. A collation followed the games.

Mr. and Mrs. Ward Walker entertained informally at dinner Friday evening at their home, 135 Bonita Court. Old-fashioned bouquets were used in decoration and dinner, announced at 7:30, was served in courses. The guests were chiefly members of the Evening Dinner Club, and covers were indicated for Dr. and Mrs. Frank Monroe Taylor, Mr. and Mrs. Welles Thompson Ross, Mr. and Mrs. Jesse Wyland Heinecke, Mr. and Mrs. Leonard Baugh Fowler, Mr. and Mrs. John Stewart Ingalls, Mr. and Mrs. Hugh Harris Frankish, Mr. and Mrs. Earl M. Hill, Miss Lucile Walker, Leonard J. Frankish and Mr. and Mrs. Ward Walker. Cards and dancing followed the menu.

In compliment to the Rev. E. H. Hess, retired minister, and Mrs. Hess, on the occasion of their golden wedding anniversary, friends gave them a delightful reception Friday afternoon in the social rooms of the First Evangelical Church. Choice blossoms in profusion converted the rooms into veritable flower gardens, and scores of warm friends attended

BECKMAN SPECIALS

One Week Only



Large, Genuine Russian Kolinsky Cape. Perfectly matched pelts, lined with exquisite brocaded silk.
Our Former Price $550.00
Our Special Price
$350.00

Genuine Scotch Mole Coat trimmed in Natural Russian Squirrel. An exquisite model.
Our Former Price $400.00
Now Specially Priced
$275.00

Hudson Seal Coats, Skunk Marten Collar and Cuffs. Charming model. Beckman quality.
Our Former Price $450.00
Now Specially Priced
$275.00

All other furs and coats in the Beckman Shop at prices equally attractive.

BECKMAN'S FUR FACTORY
Ground Floor Brack Shops
521-523 WEST SEVENTH STREET
(Duluth Store: 129 West Superior)
We Believe We Are
"THE LARGEST EXCLUSIVE FUR HOUSE IN THE SOUTHWEST"



Calling particular attention to our showing of

New Afternoon and Evening Gowns

Modes that are original—style expressions that will find instant favor with women of individual preference.

Chappell
RATS GOWNS SPORT CLOTHES
645 SOUTH FLOWER LOS ANGELES

B

KMAN
CIALS



S FUR FACTORY
Floor Brack Shops
T SEVENTH STREET
ore: 159 West Superior)
Believe We Are
FUR HOUSE IN THE SOUTHWEST



ticular attention
showing of
New
n and Evening
owns
t are original—
essions that will
nt favor with
ndividual pref-

Chappell
HATS GOWNS
SPORT CLOTHES
645
SOUTH FLOWER
LOS ANGELES

eas, Dinners and Receptions.

Mr. and Mrs. Hess were with a purse of gold in this esteem in which they A collation was served afternoon.

and Mrs. Paul Smith enter- with a picnic supper in Ice Friday evening in to the latter's brother- and sister, Mr. and Mrs. Ed- Dirking (Ruth Ham- whose marriage was a recent Those motoring up for the included Mr. and Mrs. Dirking, and Mrs. F. M. Engen, Mr. and K. McComb, Mr. and Mrs. Miss Leola Wiegle, Wright and Mr. and Mrs.

Luella Seapy was hostess afternoon to the members of Builders' Club at her home, West H street. The club is ing Rome this year, and papers Mrs. Charles L. Lampkin and W. Miller featured the after- program.

wedding of more than ordinary at in Ontario was celebrated ly in Los Angeles Monday, Mrs. Amy G. Wardman be- the bride of A. M. Plasterer. Rev. James Whitcomb Brougher Temple Baptist Church being officiant. Mr. and Mrs. Plas- are to be at home to their ch after November 6 at 323 d street.

Clarabelle Beck entertained team girls of the junior class a taffy pull at her home on Sat- evening. Besides making fudge affy, the girls enjoyed games music. At 10 o'clock the merry went to the home of A. A. and left a box of fudge for Doolittle, who was hurt some ago, and from there they went Mrs. C. H. Knisling home, where had a box of candy for "Buster" , who had his hip broken in ball game recently. Those who of the jolly evening were the Hilda Andrews, Velva Smith, Madeline Leslye La Verte, Vio- Gould, Ella Aguilar and Clara- Hunt.

Mrs. Charles Crawford enter- on Saturday afternoon in hon- of her youngest daughter, Theo- on fourteenth birthday anniver- The afternoon was spent with and music, after which dainty refreshments were served. Theodosia had many pretty gifts. Miss of the guests were Mary Lee Phyllis Alexander, Sara An- Patricia Sheldon, Florence Lucille Crawford, Golda Sadie Green, Lillian Win- Elsa Brandow, Katharine Ida Hibech, and Mary and Oakley.

Robert Smith entertained the and deacons of the Baptist and their wives at dinner on evening in honor of the anniversary of Rev. Smith. guests were Mr. and Mrs. E. K. Mr. and Mrs. C. H. Lee, Mr. Mrs. I. W. Hassell, and Mr. and Mrs. A. W. Love. After the dinner the evening was spent with a social time. The guests presented Mr. Smith with a beautiful gift.

Mrs. Samuel Amster of Richmond, Va., arrived on Monday for a visit with her sister, Mrs. A. B. Daniels, and her father and mother, Mr. and Mrs. J. Ellis. The visit at this time was a surprise one, and Mr. and Mrs. Ellis were in Redlands, where they are now living, when their daughter arrived.

Mr. and Mrs. Charles McClaffin and baby daughter and Frank Mendenhall of Los Angeles spent the week end with their parents, Mr. and Mrs. James Mendenhall.

Mr. and Mrs. J. M. Harvey of Los Angeles and Mrs. J. H. Herbert of San Diego were the luncheon guests of Mr. and Mrs. C. B. Griffith on Wednesday.

ARCADIA.

Mrs. Paul Welberg of Second avenue, this city, was the hostess on Thursday to a score of ladies from her neighborhood at a delightful porch party. Music, needlework and serving of afternoon tea were the enjoyable features of the afternoon entertainment.

Mrs. Ralph Glazier attended a charming luncheon and card party on Wednesday at Huntington Beach, the affair being complimentary to her and twelve other charter members of the Young Matrons' Thimble Club of La Habra.

Mrs. William I. May and daughter, Myra, of Fullerton, and Mrs. Louise Hungerford of Los Angeles, were guests at the R. E. Glazier home last week.

Mr. and Mrs. Leopold Rabetta, who recently sold their home here, are planning a trip to Italy, after which they will return to Mexico.

Arthur Watson, brother of Keith Watson of the Arcadia Hardware Company, has leased a building in Los Angeles and will go into the candy manufacturing business. In addition to making high-class confectionery, Mr. Watson will retail it from his store. He recently returned to Southern California from Canada, his former home.

Mr. and Mrs. W. B. Oldham have as their guests over the week-end Mr. Oldham's sister and brother-in-law, Mr. and Mrs. Roy Clapp of San Bernardino.

Mrs. L. G. Tracy was hostess to the members of the Arcadia Sewing Circle at her home on Huntington Drive and Baldwin avenue on Thursday afternoon. Several specially invited guests, in addition to the regular members, were present for the pleasant afternoon, during which dainty refreshments were served by the hostess.

Mr. and Mrs. E. T. Williams arrived home on Tuesday from Denver, where they had been visiting friends for several weeks.

Mr. and Mrs. E. B. Lowe and Mr. and Mrs. E. W. Rackliff left on Saturday morning for a day's outing at Long Beach.

Among those who will take an active part in the Catholic bazaar in Monrovia next month is Mrs. Frank Timer of this city. With Mrs. Arthur Seymour of Moarovia, she will have charge of the fancy-work booth.

DUARTE.

Included in the guest list for the very delightful luncheon given on Thursday afternoon at the Vista del Arroyo in Pasadena by Mrs. Thomas Neville and Mrs. Montague Graham were a number of matrons from this city including Mrs. W. A. Spinks, Mrs. W. M. Baird, Mrs. Clarence White and Mrs. E. D. Northup.

Mrs. S. E. Dickey, Mrs. Mary Hoagland and the latter's house guest, Miss Morgan, spent a pleasant day at Hermosa Beach recently.

Mr. and Mrs. E. D. Northup motored over to Glendale on Saturday, where they spent a pleasant week-end with Mrs. J. G. Cross and Miss Gertrude Gibbs.

Mr. and Mrs. Charles Robinson were hosts at a little informal dinner party on Tuesday evening, their guests being Mr. and Mrs. W. P. Elliott and Mr. and Mrs. Robert B. Densmore.

Friends received the announcement this week of the marriage of Miss Mary Florence Clark, daughter of Mrs. Fred B. Clark, to Mr. Herbert A. Doty. The wedding took place on Saturday in Kansas City, Missouri. The bridal couple will be at home after December 1 at Greenwood Boulevard, Evanston, Ill. The bride has a number of friends in Monrovia and this city, where she visited frequently. She is a niece of Mr. and Mrs. M. L. Clark of this city.

A delightful little affair of Monday afternoon took place at the home of Mrs. J. M. Bashor, who entertained the members of the Duarte Bridge Club. An enjoyable afternoon of bridge was concluded by the serving of a dainty luncheon. Those who enjoyed the charming affair were Mrs. A. E. Rutledge, Mrs. Charles Anderson, Mrs. O. R. Greene, Mrs. Perry Byerly, Mrs. Clarence White, all members of the club, and Mrs. Harry Nelson and Mrs. E. L. Brewer of Monrovia, who substituted for absent members.

The William Zinsleys motored over from their new home at Sherman on Sunday and spent the day with their daughter, Miss Claire Zinsley.

An unusually enjoyable meeting of the Duarte W.C.T.U. took place on Wednesday afternoon at the home of Mrs. Charles Taylor. The session was marked with a splendid attendance and a pleasing program. At the closing of the meeting a social hour was enjoyed. Mrs. Taylor served a dainty luncheon, the refreshments and appointments furthering the Hallowe'en motif.

BREA.

Mr. and Mrs. M. Keith entertained with a farewell party in honor

(Continued on Twenty-first Page.)



Nordlingers-
the Mecca of Early
Xmas Shoppers

"Gifts that last" is the slogan of the high grade jewelers of America—and for centuries past recipients of jewelry have experienced the truth of it.

Fine jewelry is the gift ideal because of its distinction, beauty, high intrinsic value and longevity.

Our Christmas selections have been chosen to meet the conditions of today—and are priced at the values of today.

We have endeavored to obtain merchandise of high character that could be offered at very reasonable prices—and our efforts have been quite successful.

It matters not how limited your purse is, you'll find some Nordlinger gift that will meet your requirements.

The name "Nordlinger" lends to the gift the authority, distinction and the prestige that attaches to 51 consecutive years of leadership in jewelry merchandising—in Los Angeles.

Diamonds, goldware, silver flatware and hollow ware, sterling silver novelties, watches, gold jewelry, pearl necklaces, stationery, fancy handbags and leather goods.

J. Nordlinger & Sons
ESTABLISHED 1869
631-633 SOUTH
BROADWAY

Tomorrow!—
Last Day
Climax-Values
for the FINALE of the GREATER EMPORIUM'S BIRTHDAY SALE



—tomorrow—the last day of this sale of sales—will be ushered out with values far exceeding any previous offerings made even by The Greater Emporium.

—whether or not you have attended this sale on any other day, by all means come TOMORROW!

—what you have seen before will emphasize the importance of the great attractions in store on this last and crowning day of our Birthday Celebration.

Frocks
Suits and Coats
$23 $33 $43

Each an outstanding value—each truly portraying its much higher value.

The coat values are as high as $69.50—the suits average as high as $89.50. But the last day of Emporium's 4th Birthday Sale is offering values that women will realize at a glance are exceptional in every sense of the word.

The Frocks are fashioned of heavy, lustrous satins, soft, clinging Canton crepes, and superior quality Tricotines.

The Suits are of new and choice fabrics—Yalama Cloth, Suede, Poiret Twill and Tricotine; many are richly trimmed with furs and beautiful hand embroidery; others more conservative.

The Coats are of Velour, Normandie, Bolivia, Elvira Cloth, Veldyne and other popular and rich fabrics, many trimmed with rare furs, others plain tailored. Some are elaborately embroidered.

SPECIAL GROUP OF FROCKS

It would be impossible to describe them with more words—only can one conceive of their beauty, styles, trimmings and lovely materials by seeing the frocks themselves.

Twice this price and more would be nearer the actual worth of these frocks, but the last day of this wonderful event offers them far, far below the sums they should rightfully command.

$18.00



The Season's Newest in
Women's
HATS
at $6.50

A choice assortment, bought special and marked special as a feature for the last great day of our "4th Birthday Sale."

Just 250 delightfully becoming hats of rich silk velvet. Large droops and smart off-the-face styles, also chic, close-fitting models.

All the newest in styles, trimming and material. Mostly black, of course, as Dame Fashion has decreed "black to be her favorite," but navy blue also holds its own in many stunning hats.

Values Up to $5.00
Women's
Silk
BLOUSES
$1.95



Never have blouses of materials such as these been priced at such a saving. All new and marked at this specially low price for the Birthday Sale. Their real price will convince you of their beauty—the sale price shows the saving

SILK CAMISOLES, $1.95

Of Pussy Willow, Taffeta and Washable Satin—a diversity of materials and styles, with dainty trimmings. In orchid, flesh and blue—these usually sell for twice this price.

SILK CHEMISE, $2.95

There's nothing quite so pretty, dainty or durable for chemise as heavy crepe de chine. These are lace and ribbon trimmed; also tailored models. In flesh, orchid and blue, and $5.00 is nearer their real worth.

Ultra
Fine
Coats
Suits
and
Frocks

Values $55 to $225



$55 Frock Value $95.00

THE FROCKS are beautifully tailored of exquisitely fine Tricotine and Poiret Twill. The lines are graceful and youthful, and every detail proves them to be well worth their rightful price of $95.00—the last day of the Birthday Sale offers them at only

$55

THE COATS are fashioned of the season's richest fabrics, combined with luxurious fur collars and cuffs—or collars of self materials if one prefers. The hand-embroidery trimming is the work of skilled artists—the tailoring and linings are such as are found only in coats of far higher price.

THE SUITS are distinctive in materials, trimmings and tailoring. We lay particular stress upon the tailoring, for it is the one important item in women's suits. These, too, are beautifully embroidered and fur trimmed.

A wonderful assortment—the "4th Birthday Sale" prices are

$73, $89.50
and Up to
$110.00
Values to $225

Open A 90-Day Charge Account—A Special Feature At The Emporium

GREATER EMPORIUM—535 South Broadway

No Exchanges
No Refunds
No C. O. D.'s

Telephone Pico 2070

VILLE DE PARIS
SEVENTH AT OLIVE
B. H. DYAS CO.

Charge Purchases Will Appear on Bill Rendered December 1st.

Store Open Day

THE VILLE
END-OF-THE-MONTH
MONDAY,

Georgette Crepe and Crepe de Chine Blouses, $5.25

(Regularly $6.25 and $9.75)



—Blouses of the very best qualities of materials—Blouses with square, round and V necks trimmed with beads, embroidery or braiding.
—Colors: Flesh, navy, bisque, gray and honey dew.

Georgette Crepe and Crepe de Chine Blouses, $4.15

—In both over-blouse and tuck-in styles—some very neatly and primly tailored, while others are trimmed with hand embroidery, Val, Irish or Venise laces, or with beadings and braidings.

—Sleeves are either short or three-quarter lengths—some necks are collarless—sashes tie on the sides or in back. Colors: Green, honey dew, flesh, bisque, navy, brown and gray—also white.

Georgette Crepe and Net Blouses

(Regularly $2.75 and $3.95)—$2.25

—The Georgette Blouses are made in tuck-in styles with full front, short sleeves and V necks—and are prettily trimmed with Val laces.

—The Net Blouses are particularly suited for wear with Jumper Dresses—they have either Peter Pan or Buster Brown collars or collarless round or V necks with one frill around neck and on the edge of their short sleeves. (Regular $2.75 and $3.95 Values.)

AT THE VILLE—THIRD FLOOR

81x90 Pequot Sheets Special, $1.65

—Made of standard quality Pequot sheeting, finished with regulation 3 and 1-inch hems.

—Size 81x90. Special for the End-of-the-Month Sale at $1.65.

81x90 Seamless Sheets, Special, $1.25

—Made from heavy weight Garden City sheeting, free from dressing, torn and hemmed with regulation hems.
—Just 300 have arrived for the End-of-the-Month Sale.

Excelsior Pillow Cases Special, 25c each

—Size 42x36 and 45x36 inches. Excelsior Pillow Cases are a product of the Defender Manufacturing Company and are made of good quality, bleached muslin, finished with regulation hems.

Emmerick Feather Pillows Special, $1.75 Each

—Size 22x27 inches. Filled with clean, sterilized feathers and covered with a good grade of blue and white striped ticking. Only 50 to go at this very special price, $1.75.



Girls' New Fall Coats, $17.50

—In Bolivia, Normandie and Broadcloth with huge collars of beaverette or coney that button up snugly to keep out winter winds.
—Many of the coats are made in the belted front, loose back styles; others are made in the regular belted styles. All have pockets.
—Colors: Copen, brown, buff and navy. Sizes 8 to 16 years.

Girls' Party Dresses, Half Price

(Regularly $15.00 to $37.50)

—Dresses of Georgette, Taffeta, Canton Crepe, Net and of Crepe de Chine in all the daintiest and loveliest of pastel shades. Also some party dresses of black lace and net.
—There are many, many pretty styles from which to choose. Dresses with long waist and short waist effects—Dresses with draped skirts, with overskirt effects and with pleated skirts. Sleeves are short and necks round, square or V. Sizes 8 to 16 years. Very Special Values at only Half of regular prices.

Girls' Botony Serge Dresses, $8.75

(Regularly $10.75)

—Made in smart serviceable styles for school: one with Peter Pan collar and turned back cuffs of duvetyn in henna shade or green—finished with a narrow belt, and patch pockets.
—Another is the Jumper style dress with neck, armseyes, cuffs and belt edged with duvetyn in contrasting colors. Sizes 10, 12 and 14 years.

Girls' Gingham Dresses, $1.85

(Regularly $2.25 and $2.50)

—In pretty plaids and plain ginghams, including practically all colors. Made with long or short waist lines, patch pockets, sashes and long or short sleeves. Collars and cuffs are of pique or self material. Sizes 8 to 14 years.

Suits and Dresses, Half Price

($15.00 to $32.50—regularly)

—Splendid values in this group of broken sizes and odd styles.

AT THE VILLE—FIFTH FLOOR



Again The Ville comes forward with

1000 Pairs of 2-Clasp French Kid Gloves $1.95 Pr.

—P. K. or over-seam sewn. Embroidered backs in self or contrasting colors.

—Colors: medium and dark brown, tan, gray and taupe—also black and white.

Lovely Silk Bags at $5.00

(Only twenty of these)

—Novelty Silk Bags of heavy quality brocade; panier handle; flat top with mirror; good lining; purse attached with chain. The colors are navy and black; also white and orchid. Reduced from $8.95.

Vanity Cases at $3.95

—Two styles of the square vanity case, both with large beveled mirror, metal fittings and coin purse; and a style in vachette leather, with panier handle, mirror, coin purse and other fittings. Reduced from $5.

Novelty Jewelry, at 95c, $1.95 and $2.85

A fortunate purchase enables the Ville to offer at almost half price a splendid collection of Bead Necklaces, Cordellers, Bracelets, Bar Pins, Pendants, Brooches and many other novelties.

Silk Lace Flouncing, at $1.95 yard

—This price is practically one half the regular price.

—This Flouncing, of Filet Net or fine round Mesh Net, comes in full skirt length. The colors are Black, Brown and Navy. Embroidered in self colors.

—Suitable for afternoon or evening gowns.

STREET FLOOR

Beaded and Spangled Bands and Ornaments, $5 yard

—Offered at almost half price. Bands and Ornaments in combination beaded and spangled designs.

Beaded Bands, Ornaments and Braid Designs, $3.95 yard

—Very special for the End-of-the-Month Sale.

AT THE VILLE—STREET FLOOR

Corsets

American Lady and R. & G. Corsets, Special, $1.45.

Medium bust, long skirt, well boned, good supporters. Sizes 22 to 30. (Regularly $3.45.)

Ville de Paris Special Corsets—

—White elastic top models with free hip, light boning. For medium figures. Sizes 22 to 28—$1.25 and $1.75.

—Novelty brocade corset with elastic insets. Short boning, medium bust. Sizes 21 to 28—$2.25.

—Two-tone brocade corset elastic top, free hip and medium length skirt—$4.50.

—Two-tone brocaded damask corset for full figures. Medium high back, cut under bust, giving perfect comfort when sitting—$4.50.

AT THE VILLE—FOURTH FLOOR

A Prominent Item for Monday

Paon Finish and Erect Pile Millinery Velvet, $1.00

(Regularly $2.00 Yd.)

—Two splendid quality velvets to take this low price in the Big Sale tomorrow. They are the product of one of the best of silk manufacturers, and are offered in a large range of colors:
—Navy, Taupe, Copen, Yellow, Turquoise, Tan, White, Light Blue, Myrtle, Reseda, Cardinal Red, Purple, Plum, Light Gray, Wisteria, Emerald, Scarlet, Burgundy, Gold, Rose, Mouse and Black.

40-inch Black Chiffon Velvet, $3.95

—Just at a time when Fashion favors Black Velvet for street, dinner and evening wear comes this splendid offering of 40-inch Velvet at only $3.95 a yard—a Velvet of a deep rich black.
—Surely such a price as this will be welcomed by those friends of the Ville who know the character back of these "Ville-Value" offerings.

Lock Stitch Tricolette, $1.45

—36-inch widths. A beautiful silk knit material, desirable for blouses and dresses because it is soft and easily draped and has a beautiful silken sheen.

—Colors: Tan, Orchid, Jade, Orange, Taupe, Pink, Flame, Rose, Navy and Henna. Also Black and White.

40-inch Satin Charmeuse, $1.95

(Regularly $2.95 yd. values)

—A new shipment of this splendid quality all-silk material has arrived just in time to take the special price of $1.95 in the End-of-the-Month Sale.
—It has a twilled back and a fine soft finish that makes it particularly desirable for this season's new styles in dresses and tunics. Comes in Black, Navy and Brown only.

AT THE VILLE—SECOND FLOOR

A Closing Out of These, Heavy Jersey Coatings, $1.25 Yd.

—48-inch and 54-inch all-wool Coatings of Jersey weave in plain colors, heather mixtures, stripe and plaid effects.
—And these are priced for the Sale regardless of cost, since The Ville has decided to close out this entire line of Jersey Coatings.
—Colors: Brown, Copen, Beaver, Wistaria, Gray and Navy. Also Black.

AT THE VILLE—SECOND FLOOR

Gowns, Chemise and Camisoles at $1.00

—Windsor, Crepe Gowns with front shirrings and Kimono sleeves.
—Batiste or Soft Muslin Gowns trimmed with Val lace or embroidery made in Kimono sleeve style or sleeveless with pointed shoulder. Pink or white. Sizes 15, 16 and 17.
—Bodice Style Chemise made of soft muslin and trimmed with lace and insertion or insets of tucked net. Pink and white. Sizes 36 to 44. Splendid Values.
—Bodice Style Camisoles made of wash satin or crepe de chine with wide bands of insertion or lace and insertion trimmed. Pink and white.
—Also Black, Brown and Navy Camisoles in tailored styles with hemstitched top and band shoulder.

Women's Billie Burke Sleepers, $2.45

(Regularly $5.50)

—Made of heavy flannelette with double yoke and trimmed with silk braid. They have drop seat and elastic anklets.
—A very popular garment for outdoor sleeping.

AT THE VILLE—FOURTH FLOOR

Black Silk Stockings, $1.00



—Semi-fashioned stockings with lisle hem and double soles, heels and toes. They are called "irregulars," but the irregularities are very slight and will not affect the wear. Sizes 8½ to 10. End-of-the-Month price—$1.00.

Full Fashioned Silk Stockings, $1.95

—Some are all silk, others have elastic lisle thread garter tops. Well reinforced and will give excellent service. Black and colors. A special "Ville-Value" for the End-of-the-Month Sale.

1444 Balls of Minerva Yarn

Very Specially Priced

—The assortment consists of the following classifications priced 15c to 30c a ball:

320 balls Mohair Saxonette in Old Gold, American Beauty, Hyacinth, Rose, Purple, Orange, Amber and Spray.....30c a ball
400 balls Thistledown Wool in Old Rose, Wild Rose, Purple and Nile.....30c a ball
64 balls Silk Shetland, in black only.....30c a ball
540 balls Minerva Silver Gloss in Turquoise, Navy and French Blue.....15c a ball
120 balls Germantown Zephyr in Jade, Purple, Dark Green and Begonia.....15c a ball

AT THE VILLE—FOURTH FLOOR

"VILLE-VALUES" are Prominent in Wearing Apparel Features of the End-of-the-Month Sale.

Coats, Suits and Dresses all take their share of interest.

They are all New Wearables but specially selected stock for this Clearance.

Each Group has something of particular interest. Here will be



The Dresses at $19.75

—are fashioned in the smart, afternoon and very, very special price in the Big End-of-the-Month Sale.

—Their fabrications are lovely and rich in character—Canton Crepe, Satin, Poiret Twill, Gabardine and Tricotine and Crepe Knit, Charmeuse, Canton Crepe and Satin Combinations. Ideal for winter wear.

—There are braid—Dresses richly embroidered with shiny silk and cord designs, trimmed with fur, bright colors and cold shades. Many for wear are more tailored with button trims and silk

—Better plan to look these over—there are only this lot of dresses at only $19.75.

AT THE VILLE—SECOND FLOOR

The Suits at $49.50

—are very wonderful values indeed, for besides being of superior tailoring, they are made of such good materials as Poiret Twill, Duvet de Laine, Velours, Tricotine, Cheviot Mixtures.

—Some of these smart tailleurs have the new long coats with tailored collar and trimmings of braid and fur.

—The more dressy Suits feature clever fashions in collars of Nutria, Seal, Opossum and Mole—and cuffs of silk, chenille and wool. Linings are of plain or figured Willow.

—Colors: Navy, Midnight, Taupe, Zanzibar, Mistral,

The Coats at $49.50

—are made in the new straight-line styles with raglan, dolman and set-in sleeves and collars that are huge and clever and can be buttoned snugly around the neck.
—Coats elaborate with silk stitcheries, embroideries of silk and chenille, silk stitchings and French knot designs.
—Coats of distinction and of exceptionally good lines. And these will be only $49.50 in the Big End-of-the-Month Sale tomorrow.
—Materials are: Bolivia, Normandie, Velours de Laine, Pollyanna, Crimmina, Panvelaine and Evora. Linings are of crepe de chine or pussy willow.
—Colors: Navy, Zanzibar, Mistral, Malay, Morrocain, Volnay, Sorrento and Black.

Beacon Robing Special, 6

27-inch standard quality Beacon Bath Robing in a range of new designs and colors. An October Sale is an opportune time, in season and economy, to purchase of good, warm Bath Robing.

AT THE VILLE—SECOND FLOOR

...re Open ...day Saturdays

...E VILLE DE PARIS' ...THE-MONTH SALE ...NDAY, ...TOBER 31st

...ILLE-VALUES" are Promin...ized in these Splendid Groups of ... Wearing Apparel Featured at ...low Prices in The Ville's Big End-...-Month Sale.

..., Suits and Dresses all take drastic ...t should hurry them away tomorrow.

... are all New Wearables but rece...d and have been taken from regular ... for this Clearance.

... Group has something of particul... someone, but first to claim attention ...e



The ...s at $29.75

—are fashioned in the season's ...t, afternoon and informal evening wear. And at this very, very special price are "Vil... interest.

—Their fabrics are ...ture and rich in colorings. There are Dresses of Canton Crepe, Satin Ca... Knit, Charmeuse, Crepe Meteor, Poiret Twill, Gabardine and Tricotine ...ter wear.

—There are Dresses ...—Dresses richly embroidered, ... trimmed with dainty cabochon ...ght colors and odd shapes. The ...t wear are more tailored and ... with button trims and silk stitch...

The Dresses ...9.75

—Smart street and afternoon ... very special price in the Big End-of-the-Month ...

—They are fashioned mostly in ... such lovely materials as Crepe de Chine, Ca... Poiret Twill, Gabardine and Tricotine.

—Trimmings are of silk braid, ... embroideries, pipings and facings of ...

There are also some smartly ... group that are very simple, but ... Sleeves are either three-quarter ... them are in the popular Chinese ...

...lan to look these over—tomorrow—there's a ... dresses at only $19.75.

AT THE VILLE—THIRD FLOOR

...he Suits at $45.00

... wonderful values indeed, for besides being ... tailoring, they are made of such quality ... Duvet de Laine, Velours, Tricotine, Gabar...

... these smart tailleurs have the new knee-length ... collar and trimmings of braid and button ...

... dressy Suits feature clever fasten-up collars ... Seal, Opossum and Mole—and embroi... and wool. Linings are of plain or figured ...

...Navy, Midnight, Taupe, Zanzibar, Malay and ... AT $49.50

...e Coats at $49.50

... in the new straight-line styles ... dolman and set-in sleeves ... that are huge and clever and ...ned snugly around the neck. ...orate with silk stitcheries, em... silk and chenille, silk stitch...nch knot designs.

...distinction and of exception...ues. And these will be only ...e Big End-of-the-Month Sale

...are: Bolivia, Normandie, ...Laine, Pollyanna, Crimmine, ...nd Evora. Linings are of ...ne or pussy willow. ...Navy, Zanzibar, Mistral, ...ocain, Volnay, Sorrento and

—Some of ... the Great ... found in this ... go at the ... $33.50.

—Among the ... Laine, Poiret ... Ermine, ... Midnight Blue, ... to and Black.

—These ... ele...gance ... with Poiret ... sleeves. ... all occasions ... China or Pongee.

...on Robing Special, 69c Yard

...ndard quality Beacon Bath Robings ... ...w designs and colors. An October End-of-the-Month ...portune time, in season and economy, too, for the ...d, warm Bath Robing.

AT THE VILLE—SECOND FLOOR



The Suits at $19.75

...viceable Suits for motoring and general wear take this ...ly low price in the End-of-the-Month Sale.

...are strictly tailored Suits with mannish notched collars, ...ings—some belted styles, others in straight-line styles. ...are of Peau de Chine.

...Practical Suits are offered in serviceable browns, tans, ... and attractive mixtures. Splendid values at this low ...$19.75.

...OOR

The ...at The Coats at $14.75

...t values in ...ale will be ...d coats to ...e of only

...Velours de ...Bolivia and ...e of Navy, ...d, Sorren...

...back mod..., some ... with Set-in ...y Coats for ...f Peau de

—represent exceptional Sale-Values, for in some cases it would be practically impossible to buy the materials for the price at which the coats are quoted in this sale—$14.75.

—There are Coats in the regulation styles made of Silvertone, Zibilene, Homespuns and Velours. Full-length coats that fasten up snugly around the neck and are splendid for motoring on cold days. Sleeves are either raglan or set-in.

—Colors: Navy, Midnight, Mistral, Sorrento, Volnay, Taupe, Brown, Black and attractive mixtures.

Percaline Linings, 30c Yard

...inches wide. *Offered tomorrow at exactly half of regular ... Practically every light and dark color desired in linings will ...ed on sale at this price tomorrow. No black. This particu...ining has a fine moire finish and gives both service and satis...*

AT THE VILLE—SECOND FLOOR

Charge Purchases Will Appear on Bill Rendered December 1st.

Silk Breakfast Coats, $7.50

—Made of soft messaline in straight-line style with set-in sleeve and belt of self-material. Edged around the neck, sleeves, down the front and around the bottom with narrow ruching. Colors: Salmon Pink, Copen, Wistaria, American Beauty, Midnight Blue.

—$8.95 is the regular price of these coats and you will readily recognize the economy of buying at End-of-the-Month Prices.

Corduroy Robes, $3.85

(Regularly $4.50)

—Brocaded corduroy robes, unlined. Made in breakfast coat or straight line styles. Narrow belt of self material. Pretty shades of pink, rose and light blue.

Crepe Kimonos, Special, $1.95

(The Regular Price is $2.45)

—Made of serpentine crepe in breakfast coat style. Trimmed around collar, sleeves, bottom of skirt and pockets with fringe or ruffling of self-material. Colors: Light blue, pink, rose and wistaria. A very special value offering for End-of-the-Month Sale.

AT THE VILLE—FOURTH FLOOR

Splendid Values in

Sanitas Lunch Sets, 95c a Set

—In many attractive designs, very popular for the breakfast-room or afternoon tea service. They are easily cleaned—just wiped off with a damp cloth.

—Offered in 5 and 13-piece sets. White backgrounds with pink, brown and blue designs. 200 sets to go forward at this very special price. 95c.

Polychrome Candlesticks Specially Priced at $2.75 Pair

—Polychrome Candlesticks made of a strong composition and prettily decorated. Candlesticks stand 8 inches high and have 4-inch base.

—The candles are 1½ inches thick and 8 inches long—in old gold and rose colors.

—Candlesticks and Candles complete—very special at only $2.75 a pair.

AT THE VILLE—FOURTH FLOOR

All-Wool Plaid Blankets Very Special at $7.95 Pair

—These are indeed remarkable values. An exceptionally large purchase enables the Ville to offer them at this low price.

—Fine, soft, fleecy, all-wool Blankets in pretty block plaids of Pink, Blue, Gray and Tan with ribbon-bound ends.

—Size 66x80; weight 4½ lbs. This size fits a double bed, but can be used for twin beds as well.

—Values up to $10.00. Very special at $7.95.

AT THE VILLE—SECOND FLOOR

—Crash Toweling, 10c Yard—

—17 inches wide. Soft, absorbent Crash. Red striped border. A very special "Ville-Value" for End-of-the-Month Sale.

Hemmed Huck Face Towels, Special, 15c each—$1.65 dozen

—Size 18x36 inches. Soft, absorbent, bleached Huck Towels. An excellent, durable quality for Hotel and Apartment House use.

Union Linen Huck Towels

Special, 29c ea. $3.35 doz.

17x36 inches. Double thread, half linen Huck. Heavy weight, soft and absorbent. Hemmed ends.

Bleached Turkish Bath Towels

Special, 50c each

Size 22x45 inches. Good, heavy weight, double thread towels. Hemmed ends. Plain or athletic ribbed.

Fancy Bath Towels

Special, 75c each

A large assortment of these fine double thread Mercerized Bath Towels. Fancy weaves. Jacquard borders in various colors.

Bath Mats

$1.00 each

30x30 inches. Heavy, durable Mats. Colors: Pink, Blue and White with neat Grecian borders. Very special price for this splendid quality.

AT THE VILLE—SECOND FLOOR



Silk Jersey Petticoats $3.25

(Regularly $3.75)

—In all desirable winter colorings, and made in straight line styles with pleated flouncings trimmed with insets of jersey in contrasting colors.

—Also at this special End-of-the-Month Sale Price are Taffeta Petticoats and Jersey top Petticoats with satin bottoms.

Colored Satin Petticoats—$3.95

—Another End-of-the-Month offering of interest. Satin Petticoats in rose, henna, dark red, black, navy, buff, purple and taupe. Petticoats in many attractive styles: some have 3-inch hems, some are scalloped and others have fringed bottoms. The very best of satin is used in making these Petticoats. Practically all sizes and lengths.

AT THE VILLE—THIRD FLOOR

Wash Ribbons at Half Price

—The Ville is closing out a broken assortment of Wash Ribbons in several patterns at Half Price. Widths, No. 1 to No. 5. This is the best quality Wash Ribbon made.

Dresden Ribbons at $1.25

(Regularly $1.75 to $3.00)

—These Dresden Ribbons come in both light and dark shades. 7 to 9 inches wide.

Bag and Sash Ribbons at $3.95

(Regularly $7.50 to $10.00)

—Satin brocade ribbons, 9 to 12 inches wide, in beautiful colorings. Also plaids with tinsel stripes.

—A 10-inch width has conventional patterns in high colors on darker ground.

Purse Tops, $1.79

(Regularly $3.50 to $5.00)

—These tops come in Gold and Silver finish in oval and square shapes, and in a variety of patterns.

—A remarkable value for the End-of-the-Month Sale.

Lace Neckwear $7.75 and $9.75

—Regularly $12.50 and $15.00. A carefully selected group of fine Neckwear consisting of Guimpes and Vestees of real Irish and Filet laces, Frilly Nets and Valenciennes combined with hand embroidered nets. These are offered in tuxedo, Buster Brown and Bromley styles. In many cases the reduction is practically half of regular valuation.

Organdie and Net Neckwear $2.95 and $3.95

—Regularly $4.95 and $7.50 values. Guimpes, Vestees, Collars and Collar and Cuff Sets of French Organdie and plain and embroidered Nets, trimmed with Filet, Irish and Val laces. A splendid assortment from which to select at these very special Sale prices.

AT THE VILLE—STREET FLOOR

French Dotted Veiling Specially Priced, 58c yard

—The regular price of this French Veiling is $1.00 a yard.

—Found in all the new color combinations; Tan with brown dots, navy with jade dots, black with Copen dots, brown with henna dots, orchid with purple dots, flesh with black dots, etc.

—An excellent End-of-the-Month value.

25 Dozen Silk Tassels at 15c

—Colors: Sky, pink, gray, navy, brown and tan, 2 to 6 inches long.

AT THE VILLE—STREET FLOOR

Telephone Pico 2070

VILLE DE PARIS

SEVENTH AT OLIVE

B. H. DYAS CO.

No Exchanges
No Refunds
No C. O. D.'s

Wool and Fibre Tie-Back Sweaters at $2.50

—This Sweater Sale is a big End-of-the-Month feature.

—The Wool Sweaters have long or short kimono sleeves with turned-back cuffs and long sash with fringe or buckle.

—Colors are: Navy, Brown, Tan, Pink, Henna, Turquoise, Jade, Tomato, White, Copen, Gray and Black.

—The Fibre Sweaters are of fancy or plain weave and have long sleeves, neat turned-back cuffs and long sash.

—These, too, come in a wide range of colors.



50 Jersey Sport Coats at $4.95

—This is the popular Tuxedo model with patch pockets and cross-over belt. Button trimmed. In Navy, Black and Brown.
—An excellent buy at $4.95.

Also a Broken Lot of Tweed Mixture and Light-Weight Camel's Hair Coats at $24.75

—There are just a few of these left, hence the size-range is not complete. The models have convertible collar, large patch pockets, deep cuffs. Some are belted; others have loose backs; and they are half or full lined. $24.75.

AT THE VILLE—THIRD FLOOR



Men's Silk Ties, 95c

(Regularly $1.25)

—In stripes and floral designs—all neat patterns. Exceptionally well made ties. Very special price, 95c.

Men's Printed Madras and Percale Shirts, 85c

—In a very pleasing array of neat and attractive patterns. Splendid values at this Special Sale Price. Sizes 14 to 16.

Men's Mercerized Lisle Sox, 35c

(Regularly 50c and 75c)

—Also fine cotton sox take this Sale Price tomorrow. Broken lines, colors and sizes.

Men's Cotton Handkerchiefs, 25c

—A special offering of cotton handkerchiefs with colored borders. Extra good value at this Sale Price.

Men's Bath Robes, $7.95 and $8.95

—Offered in a splendid assortment of patterns. Robes of heavy weight, good quality, having shawl collars, braid and button trims and cords. All seams are neatly taped. Practically all sizes; large, medium and small.

Men's Union Suits Half Price

(Regularly $4.00 to $15.00)

—Including broken lines in wool, silk and wool and cotton union suits. Exceptionally wonderful values at half of their regular price.

Men's Cotton Pajamas $2.00

—In pink, blue, tan and lavender—trimmed with silk frogs. Practically all sizes. This special price on Cotton Pajamas provides a splendid opportunity to replenish one's supply of a staple article.

AT THE VILLE—STREET FLOOR

You will find interesting "Ville-Values" in

Women's Silk Top Union Suits at $1.65

—Made in both regulation and bodice top styles. They are well-made, durable garments and are reinforced with underarm shields. Flesh color. Sizes 36 to 42.

Jersey Silk Bloomers, Special, at $2.95

—They are made with elastic at knee and waist and are firmly reinforced to insure wear. The colors are taupe, purple, cordovan and light gray—also black. Sizes in the lot from 5 to 8, but not all sizes in every color.

Swiss Ribbed Vests, 35c — or 3 for $1.00

Well made and neatly finished garments, low necked, sleeveless style, with French band top in regulation or bodice style. Flesh and white. Sizes 36 to 44 in the lot.

Low-Necked Sleeveless Cotton Union Suits—50c

—They are well made garments and are very serviceable. Bodice top style with French band finish. All sizes from 36 to 44—at 50c.

Women's Cotton Bloomers—95c

—White Cotton Bloomers in a fine flat weave—made with elastic at waist and knee. Reinforced. Sizes 5 to 9. Very special—at 95c.

Boys' Cotton Union Suits—95c

—Made with Athletic style neck, short sleeves and knee length. Splendid, serviceable garments in white and ecru. Sizes for boys from 4 to 16 years. Special at—95c.

AT THE VILLE—STREET FLOOR



A Separate word here to inform you of

That Important Sale of New Millinery

$7.50

at the Ville de Paris ON MONDAY

Stunning new Hats of Velvets, Duvetyns, Metallines and Brocades at $7.50

—A Sale embracing hundreds of charming new winter hats that should be the center of millinery interest for many, many women tomorrow.

—A Sale which has for its purpose the introduction of a price which has seldom been associated with Ville de Paris Millinery.

—A Sale which it is believed will give women ample and profitable excuse to purchase hats not only singly, but in groups of two or three or more.

The Price, Remember, Will Be $7.50 Only

—And the hats comprise practically every conceivable shape, style and size in rich velvets, duvetyns and a goodly number of metalline and brocade creations as well.

—The new Pumpkin color, which has so decided an appeal at this time of year, is present, as well as Black, Brown, Navy, Jade, Gray and brilliant Pillar Red.

—And every variety of trimming is to be found, from bead ornaments to ribbon cockades and from quills to burnt ostrich.

—Measuring up to the Ville standard in quality—measuring down to a Ville-Value in price, these hats attain a significance that will be instantly recognized for genuine worth at $7.50.

—It is suggested that early Monday shopping will have its advantages at The Ville tomorrow.

AT THE VILLE—THIRD FLOOR

An Interesting Sale of Women's New Footwear at $6.85



—Up-to-the-minute Footwear of splendid quality will be featured in this End-of-the-Month Sale at this very low price—$6.85.

—There will be 3-strap buckled Pumps with the new French toe—in Patent Leather and Black Kid. Low heels.

—Also 2-strap Street Pumps in Brown Calf—welt soles and Cuban heels. Only $6.85.

—And Street Oxfords in Brown or Black Kid—with welt sole and Cuban heel with rubber lift. Only $6.85.

Another Feature of the Sale Will be a Month End Clearance of Women's Footwear at $3.85

—Broken lines and sizes in good quality shoes, including almost all leathers and fabrics in one style or another.

—In the group are Patent Leather Pumps, Black Kid Pumps, Gray Buck Strap Pumps, Cloth of Silver and Cloth of Gold evening Pumps and many other desirable Shoes—only $3.85.

So absurdly low is this Clearance Price that Sales must be final—No exchanges and no C.O.D.'s

AT THE VILLE—FIFTH FLOOR

Filet Lace Trimmed Dresser Scarfs

Half Price at $2.37½

Size 18x45 and 18x54 inches. Made with pure linen centers. Imitation Filet Lace Trimmed edges.

SECOND FLOOR

Hand Embroidered Boudoir Pillows Special $1.89

Made of a fine quality, soft sheer batiste with dainty hand-scalloped edges. Eyelet embroidery designs. In pink or blue. These pillows are filled with soft floss.

SECOND FLOOR

Filet Lace Trimmed Center Pieces

Half Price at $1.37½

24-inch Round Center Pieces made with a round thread, white art linen center and finished with a fine quality imitation Filet lace.

SECOND FLOOR

VILLE DE PARIS

SEVENTH AT OLIVE

B. H. DYAS CO.

Parmelee-Dohrmann Co.
The House of Housewares
436-444 South Broadway

Specials in Home Needs for the Last Day of October

Just once—the last day of the month—Parmelee-Dohrmann Co. selects from its various departments many home needfuls and offers them to you at greatly reduced prices. Careful housewives have learned to look forward to this event and take advantage of the values offered.

This sale bids fair to outdo our previous last day of the month efforts as you will readily see by the suggestion of bargains that are listed below.



Bungalow Sets in Blue

This 39-piece set of good quality of American semi-porcelain decorated with two dainty blue lines makes a very attractive service for every day use. It is specially priced complete $8.35

White and Gold Sets

These are factory seconds from Johnson Brothers. The imperfections on this dinnerware in some cases are so slight that they are hard to be distinguished from first grade merchandise. A complete 47-piece set specially priced $13.50

The "Edgemore" Pattern



As illustrated is from the W. S. George pottery. It is decorated with pink roses in panels of tan, the edges of all pieces being outlined in gold. The 47-piece set special $14.75

Unusual Glassware Specials

We have gathered together in the glassware department thousands of pieces of odds and ends in glassware—from the real high-grade cut glass to the inexpensive pressed and blown glassware. These pieces are priced as low as

10c, 15c, 20c, 25c, 50c and up

The "Vandalia" Pattern

A semi-conventional type of decoration as illustrated below and a regular open stock pattern. A special set of 37 pieces, which is the complete service for six people, has been made up and will be sold at the very special price of



$9.45

Odd Pieces in Dinnerware

We have accumulated a large quantity of odds and ends in all grades of dinnerware and have priced them ridiculously low. Below are a few of the items that are specially priced:

White and gold turkey platters; each	$1.95	Decorated Dinner Plates; each	10c
Haviland Chocolate Pots; each	$2.50	Gravy Boats; each	35c
White and Gold Tea Plates; each	35c	Blue and White Tea Cups and Saucers	25c
Pink Decorated Bread and Butter Plates	25c	Plain White Soup Plates; each	10c
Blue and White Sauce Dishes; each	10c	Plain White Bread and Butter Plates; each	5c

Silver Plated Casseroles

This high grade silver plated casserole with open work design and oven glass cover is specially priced



$5.00

Bargains in every day Kitchen Needs



Set of 4 Glass Mixing Bowls

In every kitchen there should be a set of these glass mixing bowls. They are of very good grade glassware and come in four convenient sizes. Special 65c



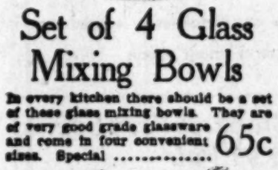
Aluminum Tea Kettle

This is a large size tea kettle of very good grade aluminum ware with strong handle and black wooden grip. At this low price it is an unusual offering $3.15



Aluminum Sauce Pans

A three-quart aluminum sauce pan with cover selling at such an exceedingly low price is a bargain worth taking advantage of. Special $1.15



Double Boiler

This is a very good grade of Aluminum ware and is of the popular colonial style. It is specially priced $1.45



Oven Glass Casserole

This oven glass casserole with cover is guaranteed against breaking from oven heat. It is the eight-inch size and is specially priced $1.65

Egg Beaters 15c

This is a very strongly constructed and durable egg beater—has exceptionally large grip and is priced ridiculously low at 15c.



Food Strainer

A very handy item for the kitchen. This food strainer fits on any sauce pan or dish and is used for straining the water off potatoes, vegetables, etc. Specially priced 25c



Set of 3 Sauce Pans

1, 1½ and 2 Quarts

This set of aluminum sauce pans in three convenient sizes and at such an extremely low price is an unusual value.

$1.45



Measuring Cup 12c

Heavy grade glass measuring cups are always a kitchen necessity. The one illustrated is specially priced 12c.

Aluminum Sauce Pans

As illustrated at the right—this is the one-quart high-grade aluminum saucepan; specially priced



35c

Parmelee-Dohrmann Co.

The House of Housewares

436-444 South Broadway

COMPLETENESS OF INFORMATION

—the volume and variety of offerings—is what makes everybody read The Times for want-ads. They furnish the reader 150 kinds of information.

me Needs
of October

ohrmann Co. selects from its va-
them to you at greatly reduced
ward to this event and take ad-

the month efforts as you will
ted below.

"Vandalia" Pattern
ventional type of decoration as illustrated
a regular open stock pattern. A special set
which is the complete service for six people,
ade up and will be sold at the very special
price of



$9.45

Pieces in Dinnerware

ulated a large quantity of odds and ends in all
erware and have priced them ridiculously low.
of the items that are specially priced:

.....	$1.95	Decorated Dinner Plates; each	10c
.....	$2.50	Gravy Boats; each	35c
Tea	35c	Blue and White Tea Cups and Saucers.....	30c
bread	25c	Plain White Soup Plates; each	10c
.....	10c	Plain White Bread and Butter Plates; each	5c

Plated Casseroles



itchen Needs



Aluminum Sauce Pans
A three-quart aluminum sauce pan with cover selling at such an exceedingly low price is a bargain worth taking advantage of Special . $1.15

g Beaters 15c
is a very strongly constructed and durable egg beater of exceptionally large grip priced ridiculously low at



Food Strainer
very handy item for the kitchen. This food may be fitted on any sauce pan or dish and is for straining the water off peas, vegetables, etc.
25c

Aluminum Sauce Pans



5c

annCo.
s
dway

MATION
ses for want-ads. They furnish the

"40"
INDUCES
SLEEP
Humphreys' Number "Forty"
Gives Repose, and Natural,
Refreshing Sleep.
For Insomnia, Sleeplessness,
Wakefulness, Restlessness.
Safe, Narcotic, No Opiate, No
Quinine. No habit forming Drugs.
Only Homeopathic.
Price $1.00, at all Drug Stores, or sent
prepaid on receipt of price, or C.O.D. Parcel Post.
Humphreys' "Seventy-Seven"
breaks up Colds that hang on.
Price $1.00, at all Drug Stores, or sent
prepaid on receipt of price, or C.O.D. Parcel Post.
Humphreys' Homeo. Medicine Co., 156
William Street, New York. Medical Book
Free.

MOTHER!
Have Child's Bowels with
"California Fig Syrup"



When a cross, feverish, bilious, or
constipated child loves the "fruity"
taste of "California Fig Syrup." A
teaspoonful never fails to cleanse
liver and bowels. In a few hours
you can see for yourself how thoroughly it works all the sour bile,
undigested food out of the bowels, and you have a well, playful
child again.
Millions of mothers keep "California Fig Syrup" handy. They know
a dose today saves a sick
child tomorrow. Ask your druggist
for genuine "California Fig Syrup"
which has directions for babies and
children of all ages printed on bottle. Mother! You must say "California" or you may get an imitation
fig syrup.—[Advertisement.

WHEN HAIR THINS,
FADES OR FALLS,
USE "DANDERINE"



A cents buys a bottle of "Danderine." Within ten minutes after the first application you can not find a single trace of dandruff or falling hair. Danderine is to the hair what fresh showers of rain and sunshine are to vegetation. It goes right to the roots, invigorates and strengthens them, making your hair to grow long, thick, and abundant.
Girls! Girls! Don't let your hair stay lifeless, colorless, scraggy. A single application of delightful Danderine will double the beauty and radiance of your hair and make it look twice as abundant.
Advertisement.

Upset Stomach,
Gas, Indigestion
"Pape's Diapepsin" gives
Relief in Five Minutes
Stomach acidity causes indigestion,
food souring, gas, distress! Won't what upset your stomach? Well, it will bother! The moment you eat a tablet or two of Pape's Diapepsin all the lumps of indigestion pain, heaviness, heartburn and belching of gases, due to acidity, vanish—how wonderful! Millions of people know that it is needless to be bothered with indigestion, dyspepsia or disordered stomach. A few tablets of Pape's Diapepsin neutralize acidity and give relief at once—no waiting! Buy a sixty-cent case of Pape's Diapepsin now! Don't stay miserable. Regulate your stomach so you can eat favorite foods without fearing regret.—[Advertisement.

INGROWN TOE NAIL
TURNS OUT ITSELF
A noted authority says that a few drops of "Outgro" upon the skin surrounding the ingrowing nail reduces inflammation and pain and so relieves the tender, sensitive skin beneath the toe nail that it cannot penetrate the flesh, and the nail grows naturally outward almost over night.
"Outgro" is a harmless antiseptic manufactured for chiropodists. However anyone can buy from the drug store a tiny bottle containing directions.—[Advertisement.

SOCIETY.

of their daughter, Mrs. Dorothy Keith Rhodes, who goes soon to join her husband, who is station in the Philippines. The home on South Orange street was filled with neighbors and friends to wish Mrs. Rhodes Godspeed. The evening sped pleasantly with games and music, Miss Edith Spicer, Mrs. J. H. Scott, Mrs. J. M. Burquist, J. H. Gnagy and Clifford Jansen contributing to the pleasure of the evening by song and instrumental music. Mrs. M. Fiscus and Mrs. H. B. Bruce, in charge of the luncheon, provided a bounteous fare. Those to be present were Mmes. Taylor, Schwitzer, Powers, Howe, Mitchel, Olmstead, Fanning, Sutliff, Bruce, Lester, Brown, Nickleb, Spicer, Meridith, Fiscus, and the Messrs. Kleth, Mensen, Powers, Fiscus, Spicer, Fanning, Scott, Howe and Kleth. The honoree was the recipient of many handsome gifts.

Mrs. J. E. Munger of Los Angeles has been the guest of her son and his wife, Mr. and Mrs. J. E. Munger of North Pomona avenue, for several days. Mrs. Munger will remain in Brea for an indefinite visit with her children.

The Christian Endeavor of the Congregational Church gave a Halloween spook party on Friday evening. Weird Jack-o'-lanterns and spooky figures flitted through the church parlors, but proved themselves wholly human when delicious refreshments were served by the young ladies of the Endeavor. There were fifty present.

SIERRA MADRE.

Returning Tuesday from several months' visit in Atlantic Coast cities, Mrs. F. P. Sperry and daughter Harriet have again opened their ranch home on Live Oaks avenue to their many friends here.

Thirty-two guests enjoyed a dinner party last Sunday evening at the home of Mr. and Mrs. Frank J. Hart in Altadena, the event being in celebration of Mr. Hart's birthday and his third wedding anniversary.

To enjoy this ideal all-year climate, Mr. and Mrs. Leon Harley and two sons of Springfield, Mass., reached here Saturday and will be the guests of Mr. and Mrs. E. H. Carpenter of East Algeria street.

—The home of Mr. and Mrs. Rudolph Hartman on South Lima street is being occupied by Mr. and Mrs. Harold Pegler, who arrived recently from Palmdale to visit the horticultural exhibition in Los Angeles.

Among the guests at the anniversary dinner of Mr. and Mrs. D. P. Madsi of Covina were Mr. and Mrs. Woodson Jones, Mrs. Genevieve Neutzel and Mrs. Shannon of Sierra Madre.

Valley View ranch on East Grand View Boulevard was the scene of a jolly surprise party last Saturday, held in honor of the fourteenth birthday of Miss Josie Gerson. Mrs. Gerson, her daughter Dorothy and Mrs. H. Lannon from the Crow's Nest ranch were hostesses. Among the participants from this place were: Misses Esther Lomax, Margaret Lannon, Hazel Kincaid, Margaret Mayer, Angelea Scheeberger, Ella Reves, Ruth Bloodworth, Lois Woodruff, Messrs. Lester Bodine, Alfred Bolohavek, Robert Woodruff, Perley Cox, Dudley Shaw, Billy Summers and Otto Kittleson.

After a visit to his friends and relatives in the Eastern and Middle Western States, Mr. A. J. Barker of East Highland Roadway arrived home last Thursday.

Partaking of the good old English luncheon, muffins, marmalade and tea, the Dickens Fellowship enjoyed a meeting on Wednesday afternoon at the home of Mrs. W. S. Andrews.

The concert given on Thursday afternoon at the Ambassador Hotel for the benefit of the Council of Community Service of California was attended by Mmes. Milton Steinberger, W. R. Lees, W. R. Morgan, W. E. Walker, E. Rhodes, W. H. Ingraham and E. C. Newton, all prominent club women of this city.

OLINDA.

Mr. and Mrs. Will Annin have been entertaining quite extensively this last week. Mrs. Annin gave a very charming luncheon to a number of out-of-town guests in Thursday noon; these were: Mrs. Frank Canfield of Maricopa, Mrs. M. Waterton of Santa Ana and Mrs. James Truse and Mrs. W. Christian of Anaheim. Thursday evening Mr. and Mrs. Annin were hosts at dinner to Mr. and Mrs. Roy Lovering; Mr. and Mrs. Horace Skinner and Mr. and Mrs. George Tremor, all of Anaheim. On Saturday evening the latter party enjoyed a theater party to the New California Theater.

Thursday afternoon the Olinda Parent-Teacher Association held a very interesting meeting at the schoolhouse. The eighth-grade pupils had charge of the entertainment. Several readings and songs were given by the scholars, then the assembly was addressed by Dr. M. Mangerson of the history department of the Fullerton Union High School. ments of tea and cookies.

Mr. and Mrs. W. E. Dearman were hosts to a delightful dinner and motor trip to Los Angeles friends Sunday. The guests were Mr. and Mrs. Wesley Cornelius and children. After the delicious dinner the hosts and their guests visited the home of Mr. and Mrs. A. C. Cox of La Crescenta.

New members of the Boy Scouts are Edward Coryll, Albert Junker, Clayton Lyle and Raymond Peralto. These with the balance of the members with their scout master, H. Van Patton, took a delightful hike up Carbon Canyon, having lunch over a camp fire at La Vida Springs and a hill climb before returning to their homes. There were twenty in the party.

WHITTIER.

Characterized by a friendly informality was the family dinner which Mr. and Mrs. M. Orban, Jr., gave at their hospitable home, 904 West Philadelphia street, early in the week, in celebration of the birthday anniversary of the host and also in recognition of the proximity of the birthdays of several of the guests. Mrs. Orban was assisted by her two talented daughters, namely Mrs. H. D. Chapple and Mrs. D. R. Lamon, who are well known in art circles in Los Angeles and at the University of Southern California. A delectable dinner, with chicken the piece de resistance, with accompanying courses, was served. The place cards were from the clever brushes of the daughters. Those whose birthdays were celebrated, aside from the host, were W. H. Palmer, an old-time friend from Los Angeles; Charles Chapple and Paul Mooney, the latter a nephew of the hostess and the house guest of the Orbans while a student at U.S.C.

The guests were Mr. and Mrs. Charles Chapple and daughter and her husband, Dr. and Mrs. A. J. Hook, W. H. Palmer and daughter Miss Greta of Los Angeles, Mr. and Mrs. H. D. Chapple and Mrs. D. R. Lamon, M. Orban, Sr., and Paul Mooney.

To announce the betrothal of Miss Jennie Roper who is to wed Mr. Charles Dixon November 2, his brother Mr. Edward Dixon and wife entertained with an aluminum shower at their home, 622 North Greenleaf avenue, Tuesday evening. Halloween emblems were used in the decorations and an attractive collation was served to the thirty-five guests. The bride-to-be is the daughter of Mr. and Mrs. I. H. Roper of 433 South Greenleaf avenue and is well known, having been a student at the local high school. Mr. Dixon has been a resident of Whittier for about four years. After the wedding Mr. and Mrs. Dixon will live in Long Beach. Out of town guests were Mr. and Mrs. Charles Long, Glendale; Mr. and Mrs. Gene Petticord, Fullerton and Mr. and Mrs. J. A. Wolfe, Long Beach.

Miss Esther Bewley and Mrs. Merle Allen entertained at the home of the latter on North Painter avenue Saturday evening with an attractive Halloween dancing party in compliment to Miss Bewley's sister Miss Helen Bewley and in celebration of her birthday. Jolly Jack 'o Lanterns were used for the illumination and pumpkin pie, coffee and other Halloween refreshments were served.

RIVERA.

One of the loveliest weddings of the autumn season was that of Miss Jane Timis and Mr. James Phillips, which was celebrated at the home of the bride's parents, Mr. and Mrs. M. B. Timis, on Passons Boulevard, Thursday afternoon, the Rev. Ernest E. Day, pastor of Plymouth Congregational Church, Whittier, performing the religious rites and using the double-ring ceremony. The home had been transformed into a floral bower of great beauty; ropes of asparagus plumosis ferns and smilax were utilized to form a canopy, and an altar effect was created by the artistic use of potted palms and ferns. While plighting their marriage vows, the bridal pair stood beneath a huge wedding bell made of natural orange blossoms and held in place by a mammoth bow of white tulle. The nuptial music was particularly pleasing. Miss Evelyn Sutphen of Whittier was at the piano and Miss Beatrice Louck of Hollywood played the violin obbligatos. While the guests were assembling they played "I Love You Truly" and "Because" and as the bridal party appeared they played the wedding march from Lohengrin's Bridal Chorus. As for color effects, the wedding might be called a pastel wedding, soft grays, lavendar and pink being the predominating colors. The bride wore a gown of silver sheen satin, richly embellished with embroidery and rose point lace; her bridal bouquet was of lavendar and pink blossoms and maiden-hair ferns. The collation was served by the Rivera Woman's Club, of which Mrs. Timis is a prominent member. Portions of the beautiful bride's cake were served by Mrs. Robert Carvey, and the gift boxes were distributed by little Betty Wells, a cousin of the bride. Miss Lenora McArthur presided at the coffee urn and Miss Ruth Ephriam served punch. Mrs. Timis was assisted in receiving by Mrs. Harry Bedwell, Miss Lenore Timis, a sister of the bride; Mrs. Jennie Wells, Mrs. Emma Wells, Mrs. Edgar Crouch, Mrs. Frank Wells and Mrs. Will Boothe. Elaborate gifts of silver, handsome laces, linens and cut glass were received by the happy pair. The father's gift to his daughter was a check for $1000. The bride is an accomplished musician, specializing on the harp and piano; she was formerly a student at the Erie Conservatory of Music. Mr. Phillips is the only son of Mr. and Mrs. J. Windson Phillips of Westfield, N. Y. He served during the European war with the marines. Following the ceremony Mr. and Mrs. Phillips left for a short honeymoon auto trip, and upon their return will reside at the Silverado Apartments in Los Angeles.

SAN LUIS OBISPO.

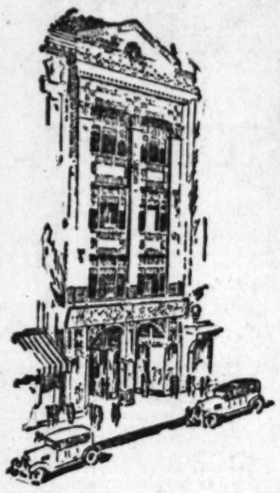
At a meeting of Obispo Circle, Neighbors of Woodcraft, Tuesday evening, the following officers were elected for the coming year: Past Guardian Neighbor, Mrs. Josephine Burch; Guardian Neighbor, Mrs. Amelia Tudor; Adviser, Mrs. Violet Naylor; Magician, Mrs. Avis Dana; Clerk, Mrs. Anna Schlicht; Banker, Mrs. Louise Gingg; Attendant, Mrs. Minta Long; Captain of the Guard, Mrs. Elizabeth Chaffee; Inner Sentinel, Mrs. Edith Aumaier; Outer Sentinel, Mrs. Nellie Mallagh; Musician, Mrs. Martha Archuletta; Press Correspondent, Mrs. Josephine Burch; Installing Officer, Mrs. Anna Schlicht.

The Ladies Aid Society of the Presbyterian Church were entertained Thursday afternoon by Mrs. H. A. Truesdale at her home in Mill street. The house was gaily decorated with witches, cats and other symbols of Halloween. A delightful afternoon was spent and old-fashioned refreshments were served.

Mrs. Kenneth Swearingen has returned to her home in Salinas after passing several days here as the guest of her sister, Mrs. J. Garrett.

Mrs. R. D. Williams has returned

516-518 West Seventh Street



Don't let another day go by without investigating the conveniences of a Citrin Charge Account.

Citrin's Anniversary Month

Most Unusual Values!

Monday—the Last Day

One more day—Tomorrow—and Anniversary Month will be over! We have held true to the line of our policy and reaped a rich reward in the pleased confidence of thousands of new patrons, and the increased volume of our sales, even though the profit on each purchase was small—Tomorrow closes the sale with prices cut to almost nothing on broken sizes and incomplete assortments!



1/2 Price
DRESSES

A sweeping clearance of 207 exclusive garments at just exactly half price!—odds and ends left from our enormous buying for the Anniversary Sale — coats, suits and frocks, that were splendid values at their original figure, now sacrificed as a climax to our Anniversary Month!

1 Tricofine combined with satin. Elaborately hand embroidered. An imported model of French inspiration ....198.50, 1/2 less, 99.25
1 French Twill cord. Russian blouse effect. Hand embroidered ....139.50, 1/2 less, 69.75
13 one of a kind models in coat styles..... .....originally 125.00, 1/2 less, 62.50
1 Velvet gown with applique of georgette... .....originally 169.50, 1/2 less, 84.75
1 Poiret Twill Dress embroidered in self color .....originally 69.50, 1/2 less, 34.75
Also 89 Street, Afternoon and Evening Dresses .....originally 49.50 to 149.50, 1/2 less

1/2 Price
SUITS

1 Three-piece model of peachbloom..... .....originally 398.50, 1/2 less, 199.25
1 Three-piece Duvet de Laine, sport model.. .....originally 298.50, 1/2 less, 149.25
1 Two-piece suit trimmed in Baby Beaver... .....originally 225.00, 1/2 less, 112.50
3 Tricofine tailored suits..125.00, 1/2 less, 62.50
2 Qualitine tailored suits..89.50, 1/2 less, 44.75
11 Fur trimmed and tailored suits..... .....originally 79.50, 1/2 less, 39.75
Also 31 other models not listed at.....1/2 less

1/2 Price
COATS

1 Marvella coat. Trimmed in Siberian Squirrel.....298.50, 1/2 less, 149.25
1 Duvet de Laine model. Waist effect of genuine Mole.....245.00, 1/2 less, 122.50
1 Marvella coat with trimming of Baby Beaver.....198.50, 1/2 less, 99.25
2 Orlando coats with beaver fur..... .....119.50, 1/2 less, 59.75
12 Coats trimmed with Squirrel, Beaver, Fox and Wolf .....98.50, 1/2 less, 49.25
Also 34 coats both plain and fancy models from.....49.50 to 125.00—1/2 less

COATS
37.50 68.75

Belted coats, loose coats, semi-belted and wrap models. Some are all cloth with throws at neck and fringed trimmings, but most of them have collars and cuffs of reliable furs. The linings are of firm, heavy silks or Canton Crepe. Not all sizes in each style but all sizes and colors in the lot.

DRESSES
34.75

Dresses as elaborate as your fancy dictates or your dress allowance permits! Dresses assembled from much higher priced groups and included in this Month-End event at a fraction of their real worth!

SUITS
38.75

Suits of unusual quality left from the briskest selling in our history, priced at a fraction of their worth. Not every size in every style but every size in the assortment!

325 BLOUSES
1/2 PRICE
MONDAY ONLY



As Illustrated Half Price

Half Price

BEAUTY CULTURE HINTS

There is real common sense in just noticing whether the hair is well kept to judge of a woman's neatness, or good taste. If you are one of the few who try to make the most of your hair, remember that it is not advisable to wash the hair with any cleanser made for all purposes, but always use some good shampoo. You can enjoy the very best by getting some canthrox from your druggist, dissolve a teaspoonful in a cup of hot water. This makes a full cup of shampoo liquid, enough so it is easy to apply it to all the hair instead of just the top of the head. Dandruff, excess oil and dirt are dissolved and entirely disappear. Your hair will be so fluffy that it will look much heavier than it is. Its luster and softness will also delight you, while the stimulated scalp gains the health which insures hair growth.—[Advertisement.



ANNA M. BERGERON,
Beauty Specialist.

Why Grow Old

—when the art and science of knowing how to retain a youthful, healthy complexion and a perfect contour of face, neck and throat is yours and is one of the necessities of this age.

—Up-to-the-minute women are too sensible to be satisfied with the beauty of the powder puff and rouge or to believe that one application of the contents from a highly priced jar will tighten sagged muscles over night.

—One of the most successful beauty scientists in this part of the country is Madam Anna Bergeron, who has for more than twenty years made a scientific study of the skin and muscular beauty of the face. She has recently returned from New York, where she worked and studied with the leading beauty specialists of the world, and is now giving a facial treatment very different from anything given in ths part of the country. The benefit is permanent for the nerves and circulation is stimulated and the improvement most marked.

But Madam Bergeron's real enthusiasm is in her facial exercises.

—We all know what physical culture exercises will do in strengthening and hardening the muscles of the body. The same results can be had for the face, neck and throat by knowing how to rhythmically taut and relax the right muscles. Madam Bergeron is now giving these facial exercises in the form of class lessons, condensing them and making them so simple that any woman can practice them herself after thorough instructions. The nature of the lessons makes it necessary to limit the number in each class and an interview is essential, as Madam Bergeron only accepts those whom she knows she can help and classifies each one's needs. Her office is 1221 Haas Bldg.

—Many may not know the toilet preparations known under the name of "Key to Beauty" are made by Madame Bergeron from her own formulas. These consist of creams, tissue builder, powders and rouge, and are for sale at Bullock's, Robinson's, Ville de Paris, Coulter's, Young's Market, or at her office, top flor Haas Bldg., corner Seventh and Broadway. Mail orders filled.



Dr. Foster is sole agent for Southern California for the Donnellon Device, which insures satisfactory plates.

All Work Guaranteed for Ten Years

Teeth that are clean and healthy are a pleasure to the owner. If you have been having trouble, let Dr. Foster restore your teeth to their natural healthy condition. It will make you feel like a different person.

Dr. Foster has had many years' experience. His charges are just and all his work is strictly guaranteed.

FREE EXAMINATION

Full Set of Teeth	$5.00
Gold Crowns, 22-K	$4.00
Bridge Work	$4.00
Gold Fillings and Inlay	$1.00
Silver Fillings	50c
Extractions	50c

—References
Citizens National Bank
Parmelee-Dohrmann Co.

DR. J. ARTHUR FOSTER
FORMERLY YALE DENTISTS
PHONE 63544
444 SO. BROADWAY



Peg o' Los Angeles goes buying

Capes are to be worn a great deal this year.

Many folks who have never thought of it before, are planning to send Christmas cards with merely their names engraved thereon and perhaps an original greeting. I saw many new designs—some were their own exclusive ones—at Cunningham, Curtis & Welch—and many of these and wonderfully colored linings and not a few were embossed exquisitely in metal. You will find it expedient to shop early for these greeting cards. 723 S. Hill and 252 S. Spring.

Who can deny the mystic lure of the Far East with its quaint and fascinating beauty? Its floors softly carpeted with rugs of wondrous harmony, its spacious rooms filled with the ancient art of China, great teakwood chairs and tables inlaid with ivory, swaying incense burners filling the air with oriental perfumes —F. Suie One's new Chinese store opens its doors to you tomorrow at 969 W. Seventh St. Within those dreamy walls you may wander at your leisure—up the spacious staircase into the very heart of China—where you will find exquisitely wrought ivories, gorgeously hued embroideries, wondrous bronzes and a never ending line of treasures which will delight your soul as they did the soft voiced, velvet-eyed artists who conceived them!

Any wide-awake lad, whether he be 7 or 17, would look topping in a Sunday-go-to-meeting suit of imported West of England serge such as I saw at Robinson's! And mothers would be pleased to find that two pairs of fully lined knickers go with each suit, which sells for only $30—which is awfully surprising when you note the fine quality of serge and splendid workmanship!

Would you like a collar of caracul put on your old fur coat so that it will look right up to the minute? Or a cape made into a smart new wrap —or a choker made from an old muff? Run in to see Evelyn Myers at the Rogue Fur Shop—she was formerly with Colburn's, and if anyone can make a new fur out of an old one—she can! Fifty per cent discount is offered now at 746 S. Hill.

Any old fur wrap can be made over into something clever—if given to the right person—and Nora Hutchins would be only too glad to try her hand at it—she is unusually successful with furs—is recently from Carson, Pirie, Scott, Chicago. She also relines furs and wraps and makes attractive cloth coats at 569 S. Fremont. 19553.

The Spencer Rejuveno Corset and abdominal supports correct faulty posture and improve the health. Alice E. Cross, 518 Haas Bldg.

If your rugs are taken care of at the new fire-proof storage plant of the Birch-Smith Furniture Company—they will be cleaned properly, rolled and placed in cedar-lined rooms—your furniture will be refinished and repaired in their own repair rooms—and any thing you wish to store will be carefully looked after. Estimates will be gladly given at 737-741 S. Hill. Phone Broadway 138.

Reduce without mental or physical effort by the Sanitas-Bergonie system which is a joy to all who have tried it. You feel buoyant, revivified and all aglow—and can rest assured that the result will be unusually lasting. 807 Brack-Shops.

Eight curls for $5 is offered for permanently waving your hair by Emma Atkin, certified Nestle operator. 822 W. 7th. Phone Pico 1948.

A permanent marcel is indeed a thing of beauty when done expertly by Mrs. Lux of the Nestle Shop, eighth floor, Brack-Shops. She makes a specialty of waving white hair without discoloring it and curls the finest hair without kinks. The Nestle process does not remove the natural oil, but leaves the hair soft and glossy. Phone 63232.

They always serve some kind of hot bread at the New Paris Tea Room, 809 South Broadway, which fact serves to make it a most popular place for business men as well as women to lunch. For what man is proof against hot biscuits? Women shoppers find it convenient also for a "cup o' tea" in the afternoon.

A beautiful permanent Marcel wave that leaves the hair soft and glossy is given by Edith Naftel, 202 Haas Building. Phone 66140.

You will get so much pleasure out of selecting your Christmas cards early, so why not take a look at that new line at The Korin, 408 West Sixth street? They are showing many lovely pictures which would make suitable gifts, daintily illustrated gift books, art novelties, and are already framing many pictures for the holidays.

Too fat? Too thin? Not exactly well? You can be brought to normal weight and measurements and be vastly improved in health by the Reiss system — without drugs or starvation. It's intensely interesting, too. 802 Title Guarantee Building, 220 West Fifth. Phone 67815.

Dresses and suits are smart if banded with fur.

"Well, now I feel as if I had had something to eat," exclaimed a man at the Orange Tea Shop the other evening—which I would say was the highest compliment he could pay to the makers of a dinner! It is generally conceded that any one of the three dinners at 649 S. Hope is entirely satisfying as to both quantity and quality.

Sport togs bid fair to be worn later this year than ever before.

They feature "winter hats for winter wear" at Randall & Brown Hat Shop—and you will admit just the most alluring chapeaux you could find in a day's journey! They also do clever "make over" at 804 W. Eighth at Flower.

Gay red dresses are seen on every side—and these are often trimmed with gray squirrel.

'Most everybody likes roast chick- en—and when it is served at such a charming place as the Dixon Inn, the pleasure is twofold! Stop there Sunday evening on your way to or from the beach—you will never cease thanking me! Near Hollywood Boulevard and Western at 1717 Orchid Place. Phone Hollywood 2633.

Maurice is outdoing himself today.
Hors d'oeuvre Maurice.
Chicken consomme. Cream of asparagus.
Lobster a l'Americain (Parisian recipe.)
Roast stuffed turkey. Cranberry sauce.
Broiled spring chicken (half.)
"Chateaubriand aux Pommes" (grilled tenderloin.)
Small peas au beurre.
Sweet potatoes Louisiana.
Salad de Romaine.
Coupe Melba. Pastry.
Demitasse Moka.
Dinner from 12 to 9. $1.50 and $2. 715 West Seventh (near Flower.) 66476.

"Polizzi"—rebuilder and creator of gowns and suits in exclusive designs. Ladies' Merchant Tailor, 724½ West Seventh. Suit of your materials, $30. 61644.

In a hurry to have your fur re-modeled? That artist-designer, Chestnut, is making up some very handsome wraps out of old ones and is getting them out in ten days' time at 50 per cent discount. He has some very smart fur garments in both shops which it would behoove you to see before buying elsewhere! 808 West Seventh and 728 South Hill.

The most adorable little party dress all net, and ruffles and ribbons—just like mother's, is shown at the Vanity Fair, 631 W. Seventh—also many of the cutest little frocks for dress-up and play. A 25 per cent reduction on lovely lingerie is offered this week.

Many dance frocks have fitted bodices and bouffant skirts.

"Facial contour, dropped jaws and scrawny neck are unnecessary, as is every blemish that mars beauty, including superfluous hair and moles," says Anna M. Bergeron, who has just returned from New York, where she worked and studied with the leading beauty specialists of the world. Mme. Bergeron's famous "Key to Beauty" aids are for sale at the leading stores and at her office, top floor, Haas Building, Seventh at Broadway.

You will enjoy making your own hats and you will save a neat sum if you study at Camillus School, 6th floor, Brack-Shops. 50 hours, $10.

An "ice cream-cake" is a unique and delicious dish to set before the most exacting epicure—especially if it be made by The Elite, at 641 S. Flower! And they are making some perfectly wonderful new French chocolate candies, which would grace the most formal of dinner tables—if you have never tried their candies you will be surprised at the infinite variety and sweetness of them!

Long side draperies and flying panels are used on many of the most fascinating frocks.

At Hudgen's Permanent Wave Shop, you may see dozens of photos of their work, including the fashionable bob. You can pick your style. Both Frederics and Nestle systems used. They also have the new rewaving pads that wave only the new growth of hair. This is the oldest wave shop on the Coast and the largest west of New York. Entire front fourth floor, Brack-Shops, 7th and Grand. Phone 62863.

Costume jewelry is being made to simulate the old-fashioned pieces of our grandmothers.

Pearl cordellets, bracelets and in-destructible pearl necklaces, are displayed by Howes & Sons, exclusive pearl merchants, fifth floor, Brack-Shops. Pearls restrung.

Hats of piquant charm and most becoming lines are created at Milady's Shop, 823 W. Eighth street. Fascinating styles for all occasions are charmingly displayed—and as for "making over" these folks are cleverness personified!

They are selling out their smart blouses and you will find the most tempting bargains at Cunning's Nu-Bone Corset Shop, 820 W. Seventh. Every blouse is most alluring.

Quite a flare for felt hats, both large and small, is noticeable everywhere.

Many smart gowns, wraps and negligees are trimmed with fluffy ostrich flues or fringe—many hats are trimmed with feather fancies—many hats are made entirely of feathers—so don't discard your old plumes but take them to Valley & Vatcher, 640 Broadway, sixth floor, and have them made over into any of these conceits.

Sunday dinners will be served at the Lafayette Tea Room, at 712 S. Grand, from 4:30 until 7:30. If you have tried their week-day dinners you can guess what is in store for you—if you haven't let me tell you —you will have a real treat! They will set before you a real home-cooked chicken or steak dinner for only $1.25—you'll have plenty to eat, too! Phone 51356.

Those French shoes with the "comfy" short vamps which are so modish just now are shown in hand-made models at Barony's, 829 West Eighth street.

Scarfs, shawls and even dresses are made of Shetland yarn and are very popular these cool autumn days.

Every woman longs for a hat which will enhance her charms—such a hat can always be found at the attractive little Make Over Hat Shop, 688 S. Alvarado. They have wonderfully clever ideas about remodeling, too!

Tailored hats with lacquered quills for decoration are the smartest for street wear.

Smart gowns are created at the Barcley Shop—and women's coats relined; also Barcley Custom Made corsets designed for you. 935 W. Sixth. Broadway 2250.

Sweaters of the finest wool are shown at this "sweater shop," 724 S. Hill, where they make to order for "out sizes." Smart wool "slip-ons" with V or bandeau necks in newest colors, are offered at $5.50. Tuxedos with angora cuffs and collars, $9.75 to $12.50. There are dandy "roughneck" slip-on sweaters for boys in school, colors, at $5.75. Sweaters for men at $8.75, also cunning little sweaters and sweater coats for little girls at $6.75. A wonderful line of silk and fiber sweaters is always carried at Cowen & Sons.

There is a charm about ostrich feathers which is as old as the desert—and lovely woman, aware of this, bedecks herself in these graceful plumes in many fascinating ways! The feather hat is one of the most alluring of all the new fashions—and it is shown in divers modes at the famous Cawston Ostrich Farm, at their shop, 320 West Seventh, and also at 6529 Hollywood Boulevard. Gorgeous feather fans —such as one sees at the opera. In the ball room at the most brilliant evening affairs—are shown in many styles, dainty opera bags, vanity cases and feather fancies for miladi's hat, fringes and feather flowers made in Cawston workrooms, are displayed for your pleasure.

Beads on sale, 10 cents a bunch—beads in all colors for making bags and designs on gowns at Cowen & Sons, 724 S. Hill.

There I go—talking about Christ-mas again—in the same old way but I just can't help it when I see so many reminders all about me that it is almost at hand once more! So remember, if you have diamonds you don't wear—better turn them into Christmas money, they are worth a lot just now. Mr. Ferguson will pay top prices at 206 Haas Bldg.

Fancy drape veils are held in place with celluloid rings.

It gives you quite a feeling of thrift—if you can have that favorite old hat made over into something clever—a feeling that you can buy a new one, too, and not strain the bank account! Zelpha Bogue's Shop at 746 S. Hill offers many charming suggestions.

Gowns of distinction are orig-inated by Mme. Oatman, recently from New York, now at No. 12 St. James Park. Phone 24085.

Those charming features—why have them marred by ugly warts, moles and superfluous hair. These blemishes are easily removed at Frederickson Beauty Salon, 723 S. Grand, by expert operators, who use from one to six needles—and leave no scars! Phones 61796 and Main 6150, Branch, 359 S. Hill.

Flowers and feathers are often combined to make a trim for hats.

You love a hat which frames your face becomingly—so why not see Camillus, sixth floor, Brack-Shops? She also makes over old hats very cleverly!

Caracul and baby lamb are used to trim coats and suits and even to form the entire waist of some of the new coats.

A beautiful face can be terribly marred by superfluous hair, warts and moles. These can easily be removed with the electric needle if you see Cuba Mentz, who is an expert electrolysist, at 306 Haas Bldg.

Cire ribbon has even a greater vogue than ever before.

Exquisite lingerie, neckwear and vestees in lovely original designs are created by Andres-Borrodaile, 1003 Brack-Shops. Also made to order.

Stamped materials for hand-em-broidered work—they'll show you how to begin—and they have original designs at 818 West Seventh. They also embroider monograms.

A trial facial to remove tan—how to use the Almond Face Brick to banish wrinkles, the Cucumber Liquid powder—by Della Nell at 528 Byrne Building, Broadway at Third.

Many of the smarter capes are made on very full lines.

You can marcel your own hair and also wave transformations and ear puffs, with the "OK-LA" Marcel Hair Waver. Sold at the Broadway Department Store and Robinson's notion section and at Virginia Beauty Parlor, 822 West Seventh.

Attractive hats at very low prices are shown at 750 South Grand—$4 up to $15. Open evenings.

Remember the Hospital for Dresses where your old dress can be doctored or made over by Rose West Todd, Brier Apartments, 924 West Tenth. Broadway 7786.

Colors are much in demand even in the smart velvet frocks of the season.

Dora Dean is giving her wonder-ful Sulphur Shampoo for removing dandruff for 75 cents this week at 655 South Olive (upstairs.) Main 2559.

Make your own gowns at Evans' School of Dress-making where they teach you to make exclusive things. Also cut, fit and design them for you. 668½ S. Alvarado. 53318.

Tassels and long fringes continue to be very popular.

The new Polish permanent oil wave is given by Mr. Johnek of New York, Paris and London at the D. & C. Beauty Parlor, 627 S. Broadway. Phone Broadway 1158.

One's hosiery may match the hat in color—what if the hat is red or green?

For the convenience of their many patrons, the Assembly Tea Room will serve Sunday night dinners from 5 o'clock until 8 on the fifth floor, Brack-Shops. They will also continue to serve their attractive Sunday dinners at the Hollywood Assembly, 7016 Hollywood Blvd. Phone 13857 and 578443 for reservations.

Waist lines are almost to the knees in some of the chic new gowns.

Superfluous hair permanently and painlessly destroyed by the Follicide method. Entirely different from depilatories or electrolysis. Now, after more than twelve years' success, it is recognized as the ONE effective, satisfactory and complete treatment for the destruction of unsightly hair growth. Thousands of women are now using the Follicide method successfully in their own homes. Mrs. L. M. Smidt's Follicide Method, Virginia Beauty Parlor, 822 W. Seventh. Phone Pico 1948.

Paprika—the new color, is one of the most pleasing of the season.

Mirrors in exquisite designs are shown at the Phil. St. Bernays Art Shop, 315 W. Third—what would make a more acceptable gift? Unless perhaps it might be a picture cleverly framed—they are displaying some attractive new stand frames—or if it is a child's gift, why not a set of water colors or oils paints? Orders are taken for engraved greeting cards—they have a large selection.

Madam's "gown intime" may be a perfect rainbow of color blending and is sometimes trimmed with ostrich. Indeed, her negligees are the gayest of all her costumes—if she likes!

BITS OF VERSE.

The Reaper.

When silvery the new moon gleams,
A sickle in the azure deep,
It seems to come to me in dreams,
And reap for me the fields of sleep.

Then I have pansies purple eyed,
And radiant roses round me strewn,
And popies rich and daisies pied,
Cut by the sickle of the moon.

And I have grain in golden sheaves,
While clover rubies near me lie;
What wonder that my spirit grieves
When the moon puts its sickle by!
—[Clinton Scollard, in New York Herald.

Let Me Still Believe.

O let me still believe that love will win
The last redoubts of evil! Passions rise
Like mists to shut away the tranquil skies;
Fear walks the verdant earth and strewns therein
With every step the dragon teeth of sin;
The righteous perish; honor in dungeons lies;
Greed spreads her net of subtle treacheries
Wherein the wars that rend the world begin.
Still will my heart believe, in spite of these
Corruptions and calamities, that man
Moves on to truth and ever-widening good,
Winning by scarce perceptible degrees
His soul's purgation, till the heavens span
A universe of peace and brotherhood.
—[Leslie Pinckney Hill, in Philadelphia Ledger.

Absence.

I never dreamed the lark would hush its note
As day succeeded ever-drearier day,
Nor knew the song that swelled the robin's throat
Would fade to silence, when you went away.

I never thought the slim moon, mournfully,
Would shroud her pallid self in murky night.
Dear heart, I never thought these things would be—
I never thought they would, and I was right.
—[Dorothy Parker in Life.

Nature in August.

The butterflies are in the air,
The bees are in the clover,
The flies are swarming everywhere,
The fleas they swarm on Rover.
The skeeters on each pondlet's brink
Uplifts a song malevolent—
The cockroach in the kitchen sink
Is prevalent.
The grasshopper uplifts a song
From every bunch and thicket,
The locust hollers all day long,
And all night long the cricket.
(Cricket, wife says, not only sing,
But eats—well, I should hesitate
To write the list of household things
She says it ate!)
Dog-days are here. But as I squirm
And scratch, I wonder whether
Bug-days were not a better term
For August's crawly weather.
Though dogs delight to bark and bite
O bugs, more deeply shock you us—
We'd loathe you, even were you quite
Innocuous!
—[Ted Robinson in Cleveland Plain Dealer.

Under the Five Minute Rule.

Mary had a little lamb,
Its fleece was white as snow;
They put it in the tariff bill,
And now it's read, you know.
—[K. Sched Ule in New York Herald.

USEFUL INVENTIONS.

French war experts have devel-oped a sky rocket which is sent into the air with a time fuse calculated to bring it as close to the invading air squadron as possible before it explodes. The rocket then releases liquid fire and poisonous gases.

The Japanese chemists have been experimenting with a collodial fluid for fuel that displaces both coal and oil and bids fair to revolutionize shipping because of its intense heat and the small space in which the supply for the cruise may be stored.

A new substitute for glass or for lacquer has been invented in Germany. It can be cut with shears or with a knife and when heated to more than 100 degrees centigrade, it forms a kneadable mass which reserves its previous hard state on cooling. It is called "cellon."

Hope is held out for the bald by a machine invented by an English physician, which, it is asserted, can sew hairs on human heads. A very fine needle worked by electricity can affix 100 hairs an hour.

The real designer of the parachute was Leonardo da Vinci, in 1500, although at the coronation of the Emperor of Fo Kien, as early as 1306, Chinese acrobats were seen to jump from a high scaffolding with huge parachute umbrellas.

There has been invented in Europe a music typewriter called the kromarographe. With the aid of this instrument, it is said, the composer may produce a typewritten scroll without the trouble of making the letters by hand. All that he has to do is to place himself at the piano and give free play to his creative fancies. Every stroke upon the keys is registered in regular musical character upon a paper scroll wound upon a drum. The machine operates through a system of electric contacts with the piano keys. The registering apparatus, which resembles an ordinary typewriter in size, may, in order to remove discordant sounds, be placed at a distance from the piano, even in an adjoining



ORIGIN OF CORN.

It is the Product of Plant Evolution Developed from Grass.

Indian corn is the largest and most valuable crop of America.

The first discoverers and settlers from Europe found the red aborigines cultivating this crop.

Corn was not found growing wild; it never has been found growing wild.

Naturally, the question arose long ago—and has persisted: Whence came Indian corn?

From what source did the Indians derive it?

It was not known elsewhere in the world until after the discovery of it in America.

For long, plant naturalists have held that corn is the product of plant evolution; that its parent is a grass known as teosinte, which grows wild only in Southern Florida. But this has been but a theory with scientific agriculturists; they have never come forward with any proof of their theory—until now.

Now Luther Burbank steps out into the limelight with the positive proof.

He has actually evolved Indian corn from teosinte.

And how long did it take the plant wizard to work this seeming bit of magic?

Eighteen years.

And how did he do it?

By careful selective breeding.

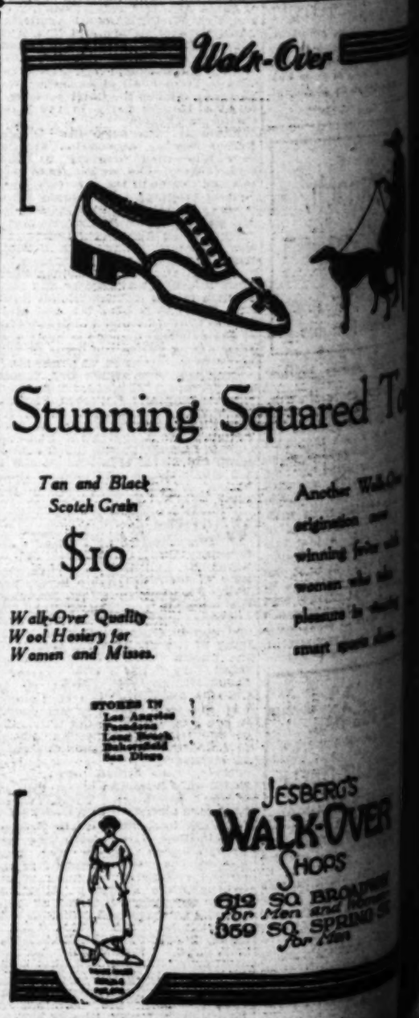
He did not resort to cross-breeding at all. A head of teosinte has no rachis or cob to which the grains are attached, as has wheat. The grains of teosinte are simply piled one upon another. Each grain is enveloped in a chaffy husk.

Mr. Burbank planted some teosinte seed. When the crop was ripe he observed that some grains had thinner husks than had others. These grains he chose for another planting. Soon grains without husks began to appear; also, a cob began to develop. Most of the grains still had husks, of course. But the stalk began to grow sturdier; the cob came more and more into evidence; the head or ear increased greatly in size.

Mr. Burbank patiently and painstakingly proceeded with his experiment. Slowly, little by little, the grain husks began to leave the separate grains and merge into a common husk for the entire ear. Pod corn had disappeared and real corn was at hand—evolved from teosinte, a tropical grass.

The question arises: How long did it take the Indians, with their haphazard methods of agriculture, to evolve corn from teosinte?

However, selective culture works well with plants and animals. Why wouldn't it work well with man?—[Chicago Journal of Commerce.





give Colburn FURS

Everyman, why puzzle longer over the one gift? Everywoman wants Colburn furs. She craves their luxurious warmth and revels in their beauty and exclusiveness. And, Fashion's inability to find a fitting substitute for rich fur garments makes them all the more desirable in Everywoman's eyes.

Smartness is not a matter of price but an intrinsic part of every Colburn fur from the smallest neckpiece to the all enveloping wrap of rare skins.

Special inducements to early buyers

To stimulate early Christmas buying we are quoting exceptionally low prices on our entire stock of fine furs. A reasonable deposit will hold any garment for holiday delivery.

Four Exclusive Establishments Los Angeles—San Francisco

Colburn's FURS EXCLUSIVELY 306 SO. BROADWAY also BRANCH STORE 734 W. SEVENTH

Walk-Over



ing Squared Toes

Another Walk-Over origination now winning favor with women who take pleasure in wearing smart sports shoes.

JESBERG'S WALK-OVER SHOPS 612 SO. BROADWAY for Men and Women 659 SO. SPRING ST. for Men

WOMEN'S WORK AND WOMEN'S CLUBS.

Ebell Club.

"Hannah's Daughter," by Dr. and Mrs. Allison Gaw, will be read by Mrs. Percy Faulkner Blanks at the regular meeting of the Ebell Club on November 7, and on the following Monday there will be presented the Armistice Day program. There will be community singing, led by Hugo Kirchhofer. Edward Elliott will speak on the limitation of armament from the economic aspect, and Dean Comstock from the ethical aspect. "The First Pan-Pacific Conference in Education" will be the subject of the address by Dr. Ernest C. Moore on November 21, and the last meeting of the month will be devoted to an illustrated lecture by Katherine Bell on "The Art of Japanese Gardens."

A group of new members of Ebell who have gained prominence through their work in other organizations include: Mrs. Sidney Ashley, past president of Los Angeles district, C.F.W.C.; Mrs. Walter Bloom Flagg, past president of the San Joaquin district; Mrs. Frank R. McClure, past president of Hollywood Heights Woman's Club; Mrs. Thomas J. Walker, past president of San Fernando Ebell; Mrs. Mary E. Arnold, active in the Civic Club of San Fernando; Mrs. H. Ivor Thomas, past president of the Wednesday Morning Club; Mrs. George Hall, past president of Pomona Shakespeare Club, and Mrs. Lorenzo Booth of the Italian Red Cross. Among those serving on committees for November for Ebell are the following presidents of other organizations: Mrs. Sidney Ashley, Woman's Club; Mrs. Lillian Goldsmith, Philanthropy Circle Cross Club; Mrs. P. H. Greer, Friday Club; Mrs. W. B. Hunnewell, Current Club; Mrs. W. E. Mabee, Shakespeare Club; Mrs. Jay B. Millard, Beverly Hills Woman's Club; Mrs. W. H. Millspaugh, Los Angeles Chapter U.D.C.; Mrs. Florence Collins Porter, Republican Study Club; Mrs. Matthew S. Robertson, president of the Woman's Athletic Club; Mrs. J. Bert Stearns, Woman's City Club; Mrs. J. Henry Stewart, Democratic Woman's League; Mrs. W. H. R. Strong, Hamilton Club; Miss M. Louise Wharton, Woman's Lyric Club, and Mrs. Henry Thomas Wright, Women's Club of Hollywood.

Federation of Music Clubs.

An important board meeting of the California Federation of Music Clubs will be held Wednesday at 9:30 a.m., at the City Club. The president's council, which follows at 11:30 a.m., will be held in the Rose Room, where lunch will be served.

Mountain View Shakespeare Club.

Members of the Mountain View Shakespeare Club enjoyed an interesting program in the clubrooms at El Monte Tuesday afternoon when Miss Mary Wells of Long Beach told of her visit to Oberammergau in the Bavarian mountains, where she saw the "Passion Play." D. W. Pollard and Leon Rice, tenor, gave short talks in the interest of "Better Films." Mr. Rice also sang.

Woman's Press Club.

A California program distinguished the open meeting of the Southern California Woman's Press Club on Tuesday, when Kathleen Norris and Charles G. Norris, the California novelists, spoke and Sarah Coleman Brandon, local composer, presented a group of delightful original piano numbers, including two preludes and two descriptive numbers, "The Humming Bird" and "San Gabriel," the latter rich in the color and poetry of golden California tradition.

Mrs. Norris discussed with charming frankness the discouragements which beset her early literary pathway. Mr. Norris, who said it had been his fortune always to be living "in the shadow of a great soul," gave a few glimpses into the personal life of his brother, the famous author of "The Octopus," and by special request discussed his own purposes in the writing of "Brass." His recent analysis of the modern causes conspiring toward unhappiness in marriage, a novel which Ona Gale has pronounced magnificent in its directness and honesty.

Margaret F. Grant, the English lecturer, who came from Porterville to address the club, gave three illuminating pictures of as many types of English women as revealed in the crisis of war: The "Lady Doctor," "The Girl" of the London Slums" and "The Wife of the Titled Landowner." Other guests who spoke were Dr. Charles F. Hubbard of Peking, China, and Will Monroe, musician and writer, formerly of Pasadena.

The speakers were presented by Neeta Marquis, chairman of achieved results programs. Mrs. Emelie Timerhoff presided in the absence of the president, Mrs. Georgina S. Townsend, who is at the World Press Convention in Honolulu.

California Badger Club.

What promises to be an interesting program has been arranged for the California Badger Club's reciprocity day meeting, to be held next Wednesday at 2:15 p.m., in the Ebell clubhouse. Mrs. John C. Urquhart, president of the district federation, will give a few minutes' talk; Rev. Bromley Oxnam will speak on "The Supreme Task Before American Womanhood," and an unusual feature will be the whistling of Miss Georgia Williams, star whistler and bird imitator.

Philanthropy and Civics Club.

Problems of the Sheriff's office will be the subject of William I. Traeger next Tuesday before the Philanthropy and Civics Club at luncheon. Miss Irene Eldred of the Near-East Relief will talk on "Alice in Hungerland."

Santa Monica Bay Club.

With "Stevenson as a Literary Artist" the basis of his lecture, Dr. Frederick T. Blanchard will present the program tomorrow at 2:30 p.m. at the Santa Monica Bay Woman's Club. Emphasizing the guest table with Halloween decorations and a huge white cake covered with orange tapers, Miss Mae Armstrong, art chairman, is planning an exceptionally attractive birthday tea following the lecture.

Tuesday at 2:30 p.m. Miss Susan Judd, an educator of note, will read a paper on Einstein and his theory of relativity before the book and drama section, of which Mrs. A. X. Wilmot is chairman.

A rare treat is scheduled for Friday at 2:30 p.m., when Mrs. Nellie Peck Saunders, popular eastern actress, will talk informally at public affairs section on "How to Secure Better Motion Pictures." Mrs. Arthur A. Weber, chairman, invites public attendance. There is no charge.

A new financial and social record was established by the annual fall festival, which closed Friday night with a humorous reading, "Southern Folk Tales," given by Anthony Faulkner Blanks, and the auctioning of some dolls left unsold in the doll booth.

Applied Christian Psychology.

A busy organization is the new School of Applied Christian Psychology, whose headquarters in the Grosse Building is the meeting place of a club of about 200 philosophically inclined men and women, who are interested in the practical application of the science of psychology. Under the leadership of Dr. William Rosecranse Price, who has spent more than thirty years lecturing and teaching in this field of science, the club is studying the laws of psychology as related to daily life. At a recent meeting, Mrs. Mary Clough Watson, past president of the Southern California Woman's Press Club, was elected president of the organization. The object of the club is to establish the spirit of love and brotherly helpfulness among all classes, to attain a high plane of moral and physical fitness, and to demonstrate the teachings of the great Master in the daily life of this busy world.

The regular meetings are on the first and third Tuesday evenings of the month, with a special lecture by Dr. Price every Thursday evening.

One of the purposes which the association has in view is the establishment of an institution for the special training of women in maternity.

The Questing Spirit of Womanhood.

The pageant film, "The Questing Spirit of Womanhood," which is the motion picture of the pageant given in Yosemite Valley at the time of the last convention by the State Federation of Women's Clubs, will be shown in Los Angeles at Walker's Auditorium beginning November 14. Clubs desiring to raise special funds for any purpose may co-operate with the State and district organizations in the showing of this film. For full information call Mrs. John T. Coleman, chairman for the district, in charge of the film, telephone number 19820.

The Women's University Club.

The "Disarmament Conference" will be the subject of the luncheon address by Mrs. Seward A. Simons at the Women's University Club next Saturday, at Ebell clubhouse. The afternoon program includes the following: "Impressions of the American Association of University Women Biennial," Gertrude Brainerd, delegate to the National A.A.U.W. conference held in Washington last April; "The Ethel Moore Memorial Fund," Mrs. O. Shepard Barnum, director of South Pacific Section A.A.U.W., Dr. Alice H. Luce, Professor of English at Mills College, and a group of songs by Bunola and Lois Kucker.

The Ethel Moore Memorial Fund sponsored by the A.A.U.W. will build a dormitory at Mills College. This meeting of the Women's University Club marks the beginning of its work for the fund, which will culminate in a benefit bridge and tea to be given on Tuesday afternoon November 29 at the Ebell clubhouse.

The drama section will meet on next Thursday at 10:30 a.m. in the clubroom, 605 Brack Shops. Miss Josephine Dillon of the Metro Studios will speak on "The College Woman in the Spoken and Silent Drama."

Boyle Heights Woman's Club.

At Wednesday's meeting Mrs. F. J. Spring, chairman of social service, from the South Side Ebell Club, will speak of the work she has done for the past two years in that club. Mrs. Mary Coman of Covina will talk on "Our Charities." The current events section, in charge of Mrs. J. A. Smith, promises an interesting session, and each member present is expected to mention some recent important event.

Averill Study Club.

Mrs. W. L. Peck, chairman of the committee on international relations for the California Federation of Women's Clubs, spoke before the Averill Study Club on "Disarmament" Tuesday, in Roosevelt Hall, Walker Auditorium Building. Other speakers on the program were: Mrs. Alice Reeves Sutton, Mrs. V. M. Davis, Mrs. Terry T. Omdalen and Mrs. Isabel J. Beebe. Community singing was led by Mrs. Benjamin Franklin Nance. The next meeting of the club will be under the direction of the vice-president, Mrs. Alice Bueser, on "World Happings in Review."

Highland Park Ebell Club.

Strikingly beautiful was the reading given by Miss Anita Doyle on Tuesday morning at the Highland Park Ebell Club. Miss Doyle is a pupil of Elizabeth Yoder of the school of oratory, University of Southern California. Her voice was especially well adapted to the soft tones of the Italian opera singer of Edward Sheldon's drama "Romance" and the contrast of the male characters made this more marked. The entire play was exquisitely given.

Unusual interest is being shown in the various sections of the club this year. Edgar Webster of Sierra Madre, leader of the travel section, who spent fifteen years in travel over all parts of the world, establishing residence in each country visited, gave his first talk on "How to Travel." He gave several original ideas on the subject not found in Baedecker.

Prince Raphael Immanuel, a Chaldean, will give the program next Tuesday morning. He will sing his native songs in costume, following which the regular monthly luncheon will be served. Miss Francis Foote will have charge of the book review section.

Eschscholtzia Chapter D.A.R.

"The American Indian" is the subject of the next meeting of Eschscholtzia Chapter, D.A.R., which will be held Tuesday at 2:30 p.m. in the Ebell clubhouse. "American Indian Citizenship" will be presented by Mrs. A. S. C. Forbes.

The noted writer and archeologist, Marah Ellis Ryan, will speak on "Indian Religious Symbolism."

Mrs. William Mabee will sing a group of Indian songs, accompanied by Mrs. Frederick W. Taylor at the piano.

A benefit card party for Eschscholtzia's charitable objects will be held Tuesday, November 15, at 2 p.m. in the ballroom of the Rampart Apartments. Reservations may be made with Mrs. M. M. Maybury, telephone 72157.

District Federation.

Mrs. John C. Urquhart, president of the Los Angeles District Federation of Women's Clubs, at the presidents' council said of "coming of age clubs," which are the last word in women's clubs: "This is the new idea with the human appeal in it: the possibility of seeing some of our dreams come true."

Speaking of this movement and the training for leadership she outlined the work in a most attractive way. John Collier will conduct and supervise the course in leadership training through the extension department of the University of California.

The course will begin Tuesday and continue two weeks, in charge of Mr. Collier, Miss Ethel Richardson and E. B. DeGroot.

This local movement is in line with similar ones throughout the country where civic courses have been begun in a large percentage of the State universities.

In co-operation with the Connecticut League of Women Voters, Yale University opened last week a citizenship school for women. The lecturers were Yale professors. Former President Taft is one of those who appeared before the school, which continued for a week and has just closed with the last lecture given Friday. The "new voters" in other States are the women newly enfranchised, but here in Southern California those young men and women who have recently come of age are included in these citizenship classes, where they are taught politics.

The Cosmos Club.

A program that was a real treat was given at the Cosmos Club last Tuesday afternoon. Kenyon J. Scudder, manager of the Veterans' Bureau, headed the program, and gave an instructive talk on the work the veterans are doing.

The musical numbers, given by the trainees of the Veterans' Bureau, were exceptionally enjoyable. The piano solo by Private Fitzhugh L. Caldwell, who played Grossmayer's "Prelude," was a revelation in harmony. Corp. Orron L. Padel sang "The Dawn," by Curran. The violin solo by Private George P. Muse, deserved the enthusiastic reception it received. Mr. Muse's technique and expression were splendid.

An opportunity will be given to see and purchase the work of the veterans at the Cosmos Club on November 8.

West Ebell.

"China is the oldest nation that any one knows of. When Babylon was in her glory China was old. Four hundred millions of people are enough to make anyone think," said Dr. John Hedley before West Ebell Club on Tuesday afternoon. Dr. Hedley was for many years a missionary in China. America should know that China trusts her, believes in her and needs her friendship, he said. The big strong republic can help the big weak one. Preceding the address Mrs. Grace G. Schroster sang two Chinese songs with Mrs. Abbott at the piano.

The October-December members will entertain on Friday night at the home of Mrs. E. H. Haserot, 4122 South Normandie avenue. Mmes. G. H. Conklin, M. C. Hardwig and F. H. Haserot, receiving. Cards, music, dancing and games will be enjoyed. It being the thirteenth anniversary of the wedding of Mr. and Mrs. J. L. Mathews, the latter the club president, the club plans to crown them king and queen of Halloween.

At the meeting Tuesday, the chairmen of the months will report amounts earned for the clubhouse fund. Amusing stories of the ways in which the money was earned will be told. Miss Esther Rhoades, harpist, will furnish the musical program.

Business Woman's Civic Club.

Dr. Josephine A. Jackson of Pasadena will be the speaker at the Business Woman's Civic Club meeting, tomorrow evening. "Thresholds" will be the subject presented by Dr. Jackson, who is the author of book entitled "Outwitting Our Nerves." Guest cards may be obtained from the members. The dinner preceding the meeting will be served at 6 p.m. in the clubrooms third floor, Realty Board Building. For reservations call Dr. Wilde 14862, or Miss MacLachlan, 26491.

The Glendale Music Club.

Catherine Shank and the Philharmonic Trio will give the program for the regular monthly concert of the Glendale Music Club, which will occur in the auditorium of the Glendale Union High School, Friday at 8 p.m. The artists in the trio are: Earl Mansfield Bright, 'cello; Mr. Calmon, violin, and May McDonald Hope, piano.

Lincoln Study Club.

"The Middle Ages" will be the theme next Tuesday of the Lincoln Study Club, in a meeting at the home of the vice-president, Mrs. Ira Purl Fleming, 2703 Moss avenue. The roll call will be on "Historical Events of the Middle Ages." Dr. Curtis M. Beebe will read a paper on "Literature of the Middle Ages in France and England," and Mrs. Lucretia Cage will discuss the same period of literature in Germany, Italy and Spain.

A review of Chaucer's Cantebury Tales will be presented by Mrs. Walter B. Clausen, and Mrs. Fred B. Cutshall will review Dante's Divine Comedy. The usual round table English lesson and discussion of interior decorating will round out the weekly program.

Echo Park Woman's Club.

Mrs. J. A. Smith of the Boyle Heights Woman's Club will review the book entitled "Queen Victoria" at the open meeting of the Echo Park Woman's Club next Friday at 11 a.m. Mrs. Charles E. Pinegar will be the chairman of the program hour. G. W. Ward, principal of the Rosemont school, will speak on the relation of the home to the school, and Miss Hortense L. Williams will direct the gymnasium work before the program.

Miss Williams has arranged to devote the fourth Saturday of each month to a free entertainment in the clubhouse for the benefit of the community. A week ago the first venture in this line was a distinct success. "Rosalie," a one-act play, was presented with the following in the cast: Laurence Otis, Miss Dorothy Lavoy and Miss Florence Watwood as Rosalie.

Others who appeared upon the program are Misses Janice and Carmine Lillywhite, Miss Toinette Kalvio, Mrs. H. E. Gorden, Miss Clara Tatley, Miss Vivian Monier and Miss Dorothy Wilkenson.

The Council of Jewish Women.

"The Religious Responsibility of the Jewish Women," is the subject of an address by Rabbi Ernest R. Tratner before the Council of Jew-

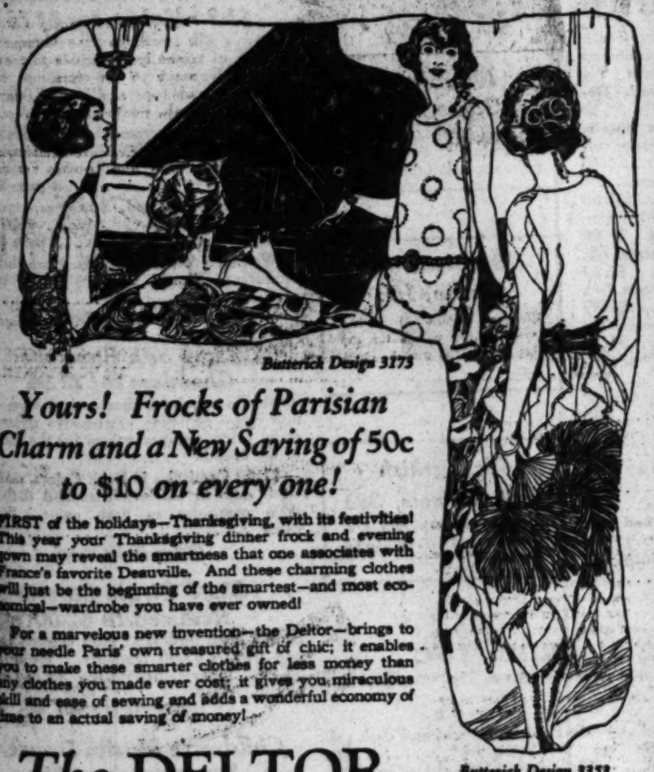
(Continued on 27th Page.)

BEAUTY SPECIALIST TELLS SECRET

Beauty Specialist Gives Home-made Recipe to Darken Gray Hair

Mrs. M. T. Gillespie, a well-known beauty specialist of Kansas City, recently gave out the following statement regarding gray hair:

"Anyone can prepare a simple mixture at home that will darken gray hair, and make it soft and glossy. To half pint of water add 1 ounce of bay rum, a small box of Barbo Compound and ¼ ounce of glycerine. These ingredients can be purchased at your drug store at very little cost. Apply to the hair twice a week until the desired shade is obtained. This will make a gray-haired person look many years younger. It does not color the scalp, is not sticky or greasy and will not rub off."—[Advertisement.



Butterick Design 3173

Yours! Frocks of Parisian Charm and a New Saving of 50c to $10 on every one!

FIRST of the holidays—Thanksgiving, with its festivities! This year your Thanksgiving dinner frock and evening gown may reveal the smartness that one associates with France's favorite Deauville. And these charming clothes will just be the beginning of the smartest—and most economical—wardrobe you have ever owned!

For a marvelous new invention—the Deltor—brings to your needle Paris' own treasured gift of chic; it enables you to make these smarter clothes for less money than any clothes you made ever cost; it gives you miraculous skill and ease of sewing and adds a wonderful economy of time to an actual saving of money!

The DELTOR

Saves you 50c to $10 on materials alone

YOU will find the Deltor enclosed in the envelope with your Butterick pattern. It is not a part of the pattern itself, but a separate service individually planned for the garment you are about to make.

First, the Deltor gives you an individual layout chart (yes, *individual*, not just a general chart, but one for your *exact* size and for *each* suitable width of material). You buy ¾ to 1¼ yards less material on every garment, a saving that amounts to 50c to $10 on every gown you make!

Then, you follow picture-and-word illustrations which show you just how to interpret your fashion as would the originator himself. You sew more surely than ever before, saving hours of time. And your flying needle deftly embodies in your frock not only perfect set, fit and drape but lines that bespeak Paris itself.

Finally, suggestions of finish particularly designed for your very own frock are revealed to you—little details that are great in importance—tiny touches that control the whole *mouvement* of your gown. Your finished frock—behold! it is a creation of *Paris!*

BUTTERICK

Style Leaders of the World

Butterick Design 3353

Go to the Butterick pattern counter. Select from the newest Parisian fashions, remembering that the Deltor suggests the correct materials and simplifies the making of the most intricate gown. It saves you 50c to $10 because it specifies less material than would be possible without the Deltor.

For Paris Clothes that you can make yourself, with the Deltor—for every winter need.

For the Latest Fiction and the most authoritative articles on the upbringing and care of children,

Just get The Delineator

With a Camera on the Club Circuit.



Lillian Guenther

Mrs. Earl McClintock

Mrs. Oliver C. Bryant with Flag of peace, and Mrs. Sidney Thomas Exley as "Service"

Mrs. J. B. Stearns

Mrs. Raymond Robins

Women Rally for World Peace.

Mrs. Bryant and Mrs. Exley were central figures in the club women's pageant presented in the Yosemite Valley. Mrs. Stearns is chairman of arrangements for the women's peace rally; Mrs. Robins, whose challenge for women to crusade for universal peace, uttered in an address in Geneva, Switzerland, a week ago Tuesday before an international gathering of women, has been echoed in Los Angeles until the women have begun the crusade. Mrs. McClintock of the executive board of the Los Angeles District Federation of Women's Clubs, also is a member of the Armistice Day rally committee. Little Miss Guenther, a mother of the future, for whom world peace is desired. Lillian appeared on the program for the child-welfare benefit at the Ambassador Thursday.

"Sweet Sixteen" Prices

Seem Like a Reprieve to Most of Us Who Have Felt the Load of High Prices the Last Few Years

$16 and "Sweet Sixteen" Styles are now the topics of greatest feminine interest.

Women who for years shunned anything that was not expensive now struggle with a fierce craving to wear these delightful garments.



DRESSES AT $16

The new shipments outdo all their beautiful predecessors in style and value.

SUITS AT $16

A great versatility has been shown in the production of the late novelties; and the plain tailors display a refined simplicity—all silk-lined.

COATS AT $16

No collection has ever been assembled that could please so many different tastes—all newly styled to the very hour.

All Sizes, 16 to 44.

$16

New Fall Suit of all-wool Botany Broadcloth or Velour. Semi-Tuxedo effect. Good selection of shades, including black. All sizes, all silk-lined $16



Send for new Fall and Winter Fashion folder.

New Fall Dress of fine all-wool Tricotine. Round collar, short sleeves with cuffs trimmed with silk braid; button down back. All sizes at.. $16

We Get a Lot of Satisfaction Out of Giving So Much Satisfaction With "Sweet Sixteen" Garments.

No garment is made that can compare with them in style and real worth. But to give such values our selling must run into large numbers to make the small profit a big thing.

Fur Coats, priced the "Sweet Sixteen" Way

Sweet Sixteen

337-39 South Broadway, bet. 3rd and 4th.

Mrs. Anita Diaz Now in America

Former Mexican Praises Simple American Intestinal Antiseptic

"I have used Adlerika (intestinal antiseptic) and find it wonderful for the stomach. It once stopped me from undergoing an operation for appendicitis—I was out West at the time. I do not want to be without Adlerika." (Signed) Mrs. Anita Diaz.

Intestinal Antiseptic.

There is now offered to the public a preparation having the DOUBLE action of an intestinal antiseptic and a COMPLETE system cleanser. This preparation, known as Adlerika, acts as follows:

It tends to eliminate or destroy harmful germs and colon bacilli in the intestinal canal, thus guarding against appendicitis and other diseases having their start here. It is the most complete system cleanser ever offered to the public, acting on BOTH upper and lower bowel and removing foul matter which poisoned the system for months and which nothing else can disclose. It brings out all gasses, thus immediately relieving pressure on the heart. It is astonishing the great amount of poisonous matter Adlerika draws from the alimentary canal — matter you never thought was in your system. Try it right after a natural movement and notice how much more foul matter it brings out which was poisoning you. In slight disorders, such as occasional constipation, sour stomach, gas on the stomach and sick headache, one spoonful Adlerika ALWAYS brings relief. A longer treatment, however, is necessary in cases of obstinate constipation and long standing stomach trouble, preferably under direction of your physician.

Reports From Physicians.

"I congratulate you on the good effect I had from Adlerika, since I prescribed it." (Signed) Dr. L. Langlois.

"I have found nothing in my 40 years' practice to excel Adlerika." (Signed) Dr. James Weaver.

"I use Adlerika in all bowel cases. Some require only one dose." (Signed) Dr. F. M. Pretyman.

"After taking Adlerika feel better than for 20 years. Haven't language to express the AWFUL IMPURITIES eliminated from my system." (Signed) J. E. Puckett.

Adlerika is a constant surprise to people who have used only ordinary bowel and stomach medicines, on account of the rapid, pleasant and COMPLETE action. It is sold by leading druggists everywhere. Sold in Los Angeles by Dickinson Drug Co., southeast corner Third and Main Sts. —[Advertisement.

THE LOS ANGELES MUSEUM— EXPOSITION PARK VERMONT AND UNIVERSITY CARS

Special — Calif. Art Club Exhibition—Oct. 7 to Nov. 13

OPEN DAILY 10-4 EXCEPT WED. P.M. AND SUNDAY A.M.

FREE

SPECIAL and PERMANENT EXHIBITS of HISTORY, SCIENCE and ART.

Super Values for the Last Day of the Month

Monday, the last day of the month, will come as an enthusiastic climax to a busy month. Every department throughout the store offers "specials" that will attract crowds. Here are bargains you'll not want to miss.

Women's Felt Sport Hats $2.50

Stitched felt sport hats in a variety of popular styles and colors. Only at Hale's could you expect to find them at so low a price.

(Hale's—Second Floor)

Purses and Bags A Sale at $3.50

Fitted canteen purses of real leather in black and brown, and swagger bags of real leather in black, brown and gray. Some of them are worth as high as $5.00.

—**Beaded Bags,** unusually attractive styles with draw string top. Fancy patterns in light and dark colors. See them with Xmas gifts in mind and you'll probably want several. They're bargains at $1.00

(Hale's—Main Floor)

Hale's GOOD GOODS
341-343-345 S. BROADWAY
Telephones, 10475; Main 7201

Telephone and Mail Orders Promptly Filled

Women's Jersey Gloves $1.75 Values for $1.00

Women's 2-clasp Jersey gloves with silk faced wrist. Black or gray. Worth $1.75. We are offering them at a special price, $1.00.

—**Long Chamoisuede Gloves,** white, black and assorted colors. Worth $2.00. Hale specials $1.00

—**$3.75 Real Kid Gloves,** imported gloves of fine quality. Overseam style. White, black and colors. Hale specials $2.75

Lace Tuxedo Collars 50c Values for 25c

Women's tuxedo collars of lace. Three values. Super-values for the last day of the month, 25c.

Neckwear $2 Values for $1

Women's vests with collars to match, collar and cuff sets. Popular styles of lace and net. Super values at $1.00.

75c Veiling For 50c Yard

Plain, dotted and figured silk mesh veiling, worth 75c. On special sale at just 50c yard.

Men's Handkerchiefs 35c Values for 25c

Men's handkerchiefs, some are all white, others have colored borders.

Marabou Scarfs and Capes, $8.50

Plain and ostrich trimmed Marabou scarfs and capes in black, seal brown and natural color. $10.00 values. Specials for the day, $8.50.

(Hale's—Main Floor)

WOMEN'S COATS

$29.50 to $35.00 Values .....



$23

Three hundred coats, including $29.50 and $35.00 values, are specially priced for the last day of the month. Up-to-date styles of Velours, velour de laine, Bolivia, etc. Super-values at $23.00.

—**Other Coat Items of Interest** at $15.95, $19.50, $29.50, $35.00 and on up to $98.50. From whichever group you choose you'll be saving $10.00 to $15.00.

—**Coats for Extra Large Women.** We have given special attention to the selection of a splendid line of women's coats in sizes 46 to 50 at prices ranging from $35.00 to $49.50.

Women's Dresses Super Values for Last Day of the Month $14.95

Wool dresses and silk dresses—your choice of a wonderful assortment. A clean-up sale of odds and ends, including values as high as $29.50. Smart styles of tricotine, Canton crepe, charmeuse and satin in black, navy and brown. Sizes and styles for misses and women—but there is not every size in each style.

—**Dresses for Stout Women.** Stylish stout dresses of tricotine, Poiret twill, Crepe meteor and Canton crepe; sizes 44½ to 50. You'll be surprised to find them marked as low as $22.50. Others range up to $45.

Women's Tailored Suits $25.00

We are proud of these suits—they are by far the best suits that we have seen at this low figure. Strictly tailored styles, made of tricotine and broadcloth in black, navy blue and brown.

(Hale's—Second Floor)

Creme Oil Toilet Soap 5 Cakes for 25c

—Limit, 5 cakes to a customer. No telephone or mail orders. None put on transfers and none delivered except with other goods.

(Hale's—Main Floor)

$6.50 Crepe de Chine Waists $4.95

Lace trimmed and tucked blouses of crepe de chine. Also Peter Pan style with pleating on collar and cuffs. $6.50 values for $4.95.

—**$5.00 Pongee Waists,** tailored and semi-tailored styles with long and short sleeves $3.95

—**Women's $2.00 Smocks,** of cotton materials, in blue, rose, white and tan. Hand embroidery $1.25

(Hale's—Third Floor)

Draperies

—**Plain Filet Nets,** wide and narrow widths to match. The 78-inch width, worth $1.75, on sale at $1.25
The 46-inch width, worth $1.25, on sale at 75c

—**Figured Bungalow Nets,** square mesh, 75c value. Sale price, the yard 50c

—**Figured Bungalow Nets,** small and medium designs. 45 inches wide. Worth $1.10. Sale price 75c

—**Imported Nets,** English and French nets in beautiful patterns. Prices...85c to $2.50

—**$1.00 Cretonnes,** new patterns 65c

—**$1.00 Figured Terry Cloth,** reversible. Sale price, yd..75c

—**Plain Terry Cloth,** natural color. The yard 35c

—**25c Figured Silkoline** for comforter coverings, 36 inches wide. Sale price, the yd....15c

—**$4.50 Plain Velour,** all colors. Special price, the yard $2.95

—**$8.50 Imported French Tapestry,** choice pattern. Closely woven. Special price, the yard $4.50

—**75c Imported Swisses** for ruffled curtains.. Dotted and figured. Sale price, the yd..49c

—**$6.50 Marquisette Curtains.** Sale price, the pair $3.95

(Hale's—Fourth Floor)

$1.75 feather pillows..$1.19
$2.50 feather pillows..$1.75
$4.00 down pillows....$2.95
$2.50 crochet bedspreads $1.75
$6.50 Satin Bedspreads..$4.50
$10.00 Satin Bedspreads $7.95

(Hale's—Fourth Floor)

$2.25 Flannelette Kimonos, $1.75

Women's flannelette kimonos, neat styles in good colors. Sizes up to 46 bust measure.

(Hale's—Third Floor)

Tie-On Sweaters $2.00



So attractive are these sweaters in style and color that you would be willing to pay a higher price for them. Buff, American Beauty, rose, gray, turquoise, purple and peacock mixtures. Some with brushed wool collars. Super values at $2.00.

(Hale's—Third Floor)

Blankets—Super Values

—**Cotton Blankets** with heavy down nap. Single blankets with bound ends. 72x84-inch size. $5.00 values, ea..$3.25

—**Plaid Blankets,** with down nap. Light colors. 66x80-inch size. Slight imperfections. Worth $5.00. Super values, the pair $3.95

—**All Wool Blankets,** fancy plaids. 66x80-inch size. Worth $12.00. Super values, the pair $7.75

—**Plaid Blankets** with down nap. Extra large size, 72x84 inches. Slightly imperfect. Special price, the pair....$4.95

$10.00 Mattresses for $6.95

40-lb. all cotton mattresses with roll edge. Fancy ticking.

—**$13.50 Felted Cotton Mattresses,** super values at..$10.95

(Hale's—Fourth Floor)

$2.25 Black Taffeta for $1.50

Taffeta of a rich deep black for dresses. 36 inches wide. A grade that sells regularly at $2.25, offered as a special for Monday at just $1.50 a yard.

—**All Silk Crepe Shirtings,** in an assortment of colored stripes. 32 inches wide. $1.95 value for $1.50

—**Lock Stitch Minuet,** white orchid, gold, rose, pink, grey, brown, navy and black. 36 inches wide $1.95

—**Duvetyns,** 36 and 40 inches wide. We have just received a lot of new colors for dresses and trimmings $5.75

—**Chiffon Velvet,** brown, Cardinal, navy and black. 40 inches wide. Sale price, the yard $6.00

—**Costume Velvet,** navy, wine, plum, brown, taupe and black. 36 inches wide. Worth $4.50. Sale price $2.75

(Hale's—Main Floor)

Dress Goods Suitings and Coatings

—**French Epingle,** tan, brown, gray, black and navy blue. 48 inches wide. Special price, the yard $3.00

—**All Wool Poplin,** wine, brown, navy blue and black. 42 inches wide. Special price, the yard $2.25

—**All Wool French Serge,** tan, castor, brown, gray, Copenhagen blue, navy and black. 42 and 44 inches wide..$1.95

—**Fancy Mixed Suitings,** for boys' and men's suits and women's coats. 56 inches wide. Worth $5.00. On special sale Monday at $3.00

—**Striped Suitings,** blue and white. 56 inches wide. Worth $3.50. On special sale Monday, the yard $2.50

—**All Wool Coatings,** an assortment of newly arrived patterns and colors, $3.25, $3.50 and $4.75 a yard.

(Hale's—Main Floor)

Specials From the Art Needlework Section

—The woman who plans to give pieces of her own hand work for Xmas gifts will find Hale's prices low on the materials she will need.

—**Stamped Pillow Slips,** scalloped edge. The pair..$1.45

—**Stamped Pillow Slips,** with hemstitched edge. The pair $1.65

—**Stamped Nightgowns,** made of fine nainsook. Full size. A variety of patterns to choose from. $2.00 values for..$1.50

—**Guest Towels,** of cotton huck, stamped for embroidery. Specials for Monday 45c

—**Art Needlework Classes Free.** Knitting, crocheting, lamp shade making, and all other kinds of art needlework are taught by an expert. Classes daily except Saturday, from 10 a. m. to 4 p. m.

(Hale's—Fourth Floor)

Laces

—**Black Allover Laces,** for dresses. 36 inches wide. Hale's special price, the yd....$1.85

—**Linen Cluny Lace,** edges and bands for centerpieces and scarfs. Worth 50c. Sale price, the yd. 35c

—**35c Laces,** Calais Val. Edges, bands and galloons. Special price for Monday..25c

—**15c Laces,** imitation crochet, cluny, filet and novelty edges and bands. Sale price, the yard 10c

Silk Girdle Cords $2.00 Each

—2½ yards long. Brown, black and navy blue. $2.35 values. Hale specials, at..$2.00

Fur Collars, For $6.50

Kit coney fur collars that are worth $7.50. Square and shawl shape. Black, brown and grey. Super values at $6.50.

(Hale's—Main Floor)

Grained Ivory Toilet Ware

—**$5.00 Hand Mirrors** of grained ivory. Super values at $4.00

—**$4.00 Hair Brushes** of grained ivory. Super values at $3.00

—**$1.25 Dressing Combs,** grained ivory. Super values at 75c

(Hale's—Main Floor)

Women's Flannelette Gowns $1.35

Women's flannelette gowns of good quality, super values for the last day of the month, at $1.35.

—**Underskirts** of outing flannel, plain white and colored stripes. $1.00 values for 75c

—**Envelope Chemises,** pretty lace and embroidery trimmed styles. Some of them have been reduced from $1.50. Special price for Monday $1.00

—**Muslin Drawers and Envelope Chemises,** neat styles trimmed with embroidery. Super values for the last day of the month.....50c

(Hale's—Third Floor)

Two Hundred 72x90-In. Pequot Sheets on Sale at $1.59

Bleached Pequot sheets of the 72x90-inch size are a bargain at $1.59. Only a limited quantity will be sold to a customer. No telephone or mail orders can be filled. Delivered only with other goods.

—**$1.95 Bleached and Seamless Sheets,** heavy weight. 81x90-inch size. Super values for the last day of the month....$1.75

—**$1.75 Bleached and Seamless Sheets,** 72x90-inch size. Super values.....$1.50

—**$1.25 Bleached Sheets** with welded center. 72x90-inch size. Super values..$1.00

—**$1.45 Bleached and Seamless Sheets,** 72x90-inch size. Super values at.....$1.29

—**$1.60 Bleached and Seamless Sheets,** 81x90-inch size. Super values.....$1.39

—**$1.55 Bleached and Seamless Sheets,** 63x90-inch size. Super values.....$1.35

—**45c Bleached Pillow Cases,** 42x36-inch 35c

—**55c Bleached Pillow Cases,** 42x36-inch 45c

—**50c Bleached Pillow Cases,** 45x36-inch 39c

—**70c Bleached Sheeting,** 72 inches wide 60c

—**25c Glass Toweling,** red checked...19c

—**15c Twilled Toweling** for roller and dish towels 12½c

—**25c Huck Face Towels,** 18x36-inch..17c

—**30c Turkish Bath Towels** 25c

(Hale's—Main Floor)

40c Pillow Cases, 29c

Bleached pillow cases of the 42x36-inch size. Super values for the last day of the month.

19c Bleached Muslin, 15c

Bleached muslin 36 inches wide. Super values for the last day of the month. 15c a yard.

45c Turkish Bath Towels, 39c

Bleached Turkish bath towels. 45c regularly. On special sale Monday at 39c.

25c Outing Flannel 19c

Striped outing flannel of the grade that regularly sells at 25c. A supervalue for the last day of the month, 19c yard.

—**35c Canton Flannel,** bleached. Hemming free if desired. Yd. ..25c

—**35c Lingerie Longcloth,** soft finish. 36 inches wide. Yd. 25c

—**45c Nainsook,** special price, the yard 35c

—**25c Percales** in light and dark colors. Sale price, yd. 19c

—**40c Galatea Cloth,** striped patterns. The yard 29c

—**35c Dress Ginghams,** in neat plaids and checks. Yard 25c

45c Krinkle Crepe, 29c

—plain colors.
—30 and 36 inches wide.

25c Cotton Challi, 17c

—36 inches wide.
—for comforter covering.

35c Beach Suiting, 25c

—Solid colors.
—for jumper dresses.

Children's Muslin Drawers Super-values at 25c

Children's muslin drawers in knickerbocker style. 2 to 12 year sizes. Super values for the last day of the month, 25c.

—Infants' Kimonos, of outing flannel, with pink or blue stitching down the front. Super values for the last day of the month.

—Infants' Short Dresses trimmed with bands of embroidery and lace. Super values for the last day of the month.....

(Hale's—Third Floor)

Women's Knit Bloomers, 3 for $1.00

Women's cotton knit bloomers in pink and white. Regular and extra sizes. Special for Monday, 3 for $1.00.

—**Women's Fleece Lined Vests,** medium weight. High neck and long sleeves, Dutch neck and elbow sleeves. Regular and extra sizes. 85c values.....

—**Children's Fleece Lined Union Suits,** medium weight. Drop seat, high neck, long sleeves. Ankle length. 2 to 12-year sizes. 85c values for .....

(Hale's—Third Floor)

Women's Silk Stockings $1.75 Values for $1.25

Women's silk stockings at a bargain price because of slight irregularities that are no real disadvantage to the stocking. Fine lisle hems and top, and double silk from the knee. Black, white or brown.

—**Women's Mercerized Lisle Stockings,** a serviceable quality. Well reinforced. Black, white, gray and brown. Special values.....3 pairs $1.00

—**Children's Ribbed Stockings,** medium weight, well reinforced. Black, white and brown. Special price.....3 pairs 50c

—**Women's Woolen Sports Hose,** fancy mixtures. Worth $1.25. Super values at .....

(Hale's—Main Floor)

$2.50 Silk Envelope Chemises for $1.95

Women's envelope chemises of messaline and crepe de chine. Attractive styles especially priced—super values for the last day of the month.

—**$1.50 Camisoles** in Dark Colors, made of wash satin in black, brown and dark blue. Also camisoles in flesh color, special price .....

(Hale's—Third Floor)

$3.00 Girdle Corsets Reduced to $2.00

Scott's Ideal girdles of flesh colored batiste and tricot. $3.00 regularly. Reduced to $2.00. Super values for the last day of the month.

(Hale's—Third Floor)

Buy Rugs on Our Accommodation Club Plan

—easy payments, without interest.

—$35.00 Axminster Rugs, 6 x 9 -ft. size, Sale Price ..$25.00
—$45.00 Axminster Rugs, 6 x 9 -ft. size, Sale Price ..$32.50
—$45.00 Axminster Rugs, 7½x 9 -ft. size, Sale Price ..$33.50
—$52.50 Axminster Rugs, 7½x 9 -ft. size, Sale Price ..$40.00
—$47.50 Axminster Rugs, 8¼x10½-ft. size, Sale Price ..$35.00
—$55.00 Axminster Rugs, 8¼x10½-ft. size, Sale Price ..$43.50
—$65.00 Axminster Rugs, 8¼x10½-ft. size, Sale Price ..$50.00
—$47.50 Axminster Rugs, 9 x12 -ft. size, Sale Price ..$37.50
—$65.00 Axminster Rugs, 9 x12 -ft. size, Sale Price ..$47.50
—$75.00 Axminster Rugs, 9 x12 -ft. size, Sale Price ..$55.00
—$45.00 Velvet Rugs, 7½x 9 -ft. size, Sale Price $33.50
—$55.00 Velvet Rugs, 8¼x10½-ft. size, Sale Price $43.50
—$65.00 Velvet Rugs, 9 x12 -ft. size, Sale Price $47.50

Linen Fringed Velvet Rugs

6x9-ft. size, $35 values ...
8¼x10½-ft. size, $50 values ...
9x12-ft. size, $65 values ...

...he Month

Lace Tuxedo Collars 50c Values for 25c

Women's tuxedo collars of lace. 50c values. Super-values for the last day of the month, 25c.

Neckwear $2 Values for $1

Women's vests with collars to match, also collar and cuff sets. Popular styles of fine lace and net. Super values at $1.00.

75c Veiling For 50c Yard

Plain, dotted and figured silk mesh veilings worth 75c. On special sale at just 50c a yard.

Men's Handkerchiefs 35c Values for 25c

Men's handkerchiefs, some are all white, others have colored borders.

Marabou Scarfs and Capes, $8.50

Plain and ostrich trimmed Marabou scarfs and capes in black, seal brown and natural color. $10.00 values. Specials for Monday, $8.50.

(Hale's—Main Floor)

Women's Knit Bloomers, 3 for $1.00

Women's cotton knit bloomers in pink and white. Regular and extra sizes. Specials for Monday, 3 for $1.00.

—Women's Fleece Lined Vests, medium weight. High neck and long sleeves or Dutch neck and elbow sleeves. Regular and extra sizes. 85c values.....65c

—Children's Fleece Lined Union Suits, medium weight. Drop seat, high neck, long sleeves. Ankle length. 2 to 12-year sizes. 85c values for 65c

(Hale's—Third Floor)

Women's Silk Stockings $1.75 Values for $1.25

Women's silk stockings at a bargain price because of slight irregularities that are no real disadvantage to the stocking. 5-inch lisle hems and top, and double silk over the knee. Black, white or brown.

—Women's Mercerized Lisle Stockings, of a serviceable quality. Well reinforced. Black, white, gray and brown. 50c values.....3 pairs $1.00

—Children's Ribbed Stockings, medium weight, well reinforced. Black, white and brown. Special price.....3 pairs $1.00

—Women's Woolen Sports Hose, heather mixtures. Worth $1.25. Super values at 85c

(Hale's—Main Floor)

$2.50 Silk Envelope Chemises for $1.95

Women's envelope chemises of wash satin and crepe de chine. Attractive styles specially priced—super values for the last day of the month.

—$1.50 Camisoles in Dark Colors, made of wash satin in black, brown and dark red. Also camisoles in flesh color. Special price $1.00

(Hale's—Third Floor)

$3.00 Girdle Corsets Reduced to $2.00

Scott's Ideal girdles of flesh colored batiste and tricot. $3.00 regularly. Reduced to $2.00. Super values for the last day of the month.

(Hale's—Third Floor)

Children's Muslin Drawers Super-values at 25c

Children's muslin drawers in knickerbocker style. 2 to 12 year sizes. Super values for the last day of the month, 25c.

—Infants' Kimonos, of outing flannel, with pink or blue stitching down the front. Super values for the last day of the month....60c

—Infants' Short Dresses trimmed with bits of embroidery and lace. Super values for the last day of the month.....$1.00

(Hale's—Third Floor)

...ation Club Plan

...rest.

$25.00	
$32.50	
$33.50	
$40.00	
$35.00	
$43.50	
$50.00	
$37.50	
$47.50	
$55.00	
$33.50	
$43.50	
$47.50	

Linen Fringed Velvet Rugs

6x9-ft. size, $35 values ... $25.00

8¼x10½-ft. size, $50 values ... $43.50

9x12-ft. size, $65 values ... $47.50

The Broadway Department Store Closes at One o'Clock Every Saturday Throughout the Year



7000 PAIRS OF GLOVES—in Three Wonder-Groups

Three Wonder Groups That Should Prove to Be Our Most Extraordinary Purchase and Sale

Group 1—Gloves at $1.50

12 and 16-Button As Well As Two-Clasp Real French Kid

In this grouping there are 25 dozen pairs of the longer gloves that would regularly bring from four to five times the price, to say nothing of the 3000 or more pairs of real French kid in two-clasp style.

—In the longer gloves you will find black, white, brown and gray. There may not be all sizes in all colors but there are all sizes in the assortment.

—Gloves that would cost more to import, alone.

Real Black Head Mocha Gloves

—Of the finer quality of Mocha in gray and beaver, P. K. sewn. Smart gloves for street wear. 45 dozen pairs of these included.

Group 2—Gloves at $1.00

1200 Pairs Imported French Lambskin

—Beautiful gloves in beaver, tan and gray. 1200 pairs, overseam sewn with embroidered back.

—Finished with two clasps at wrist. Gloves designed for wear and service and priced so low in this event that one is reminded of the days before the war.

Group 3—Gloves at 50c

Washable-Suedette

—Impossible, you say? What kind of gloves can they be for 50c? We do not blame you for being surprised—we were surprised ourselves and let us tell you that you cannot in any way judge the quality of the gloves by the price.

—Every pair is perfect, every pair worth so much more that comparison would sound ridiculous.

—There are nearly all colors in styles to satisfy the most exacting.

—Short gloves, those with straps over wrist, those with deep cuffs.

—Even elbow-length washable suedettes. You must see these gloves, for without seeing them you would not believe that such qualities could be offered for so little.

—We miss our guess if the entire 2000 pairs are not disposed of before the close of the day, Monday, at 50c pair. Aisle 3.

Imported Gloves—Far Less Than Half On the Average At $1.50, $1.00 and 50c

Long Gloves, Short Gloves, Medium Length, Real Imported French Kid, Imported French Lambskin and Washable Suedette Gloves

—We held our breath with astonishment when the gloves were brought to the Advertising Office. The glove buyer's enthusaism was amazing. —"If we don't have twice the glove business that the department has ever known, then I will be very much disappointed," he said. And we could not help but agree with him when we saw the gloves.

—The merchandising story of how they came to us is one of remarkable interest. Prominent importers, anticipating the new tariff, had purchased very heavily from French and foreign manufacturers, when suddenly the tariff measure was postponed until next season. The importers found themselves with an over-abundance of fine gloves, but, alas, too little of ready cash to meet the current operating expense of growing business.

—This accounts for the fact that we were able to secure the tremendous quantity mentioned in the heading and for the ridiculously low prices that we are able to quote.

There are white gloves, black gloves, tan gloves, brown gloves, white gloves, galore.

—There are 16-button, 12-button, fancy gauntlet gloves.

—There are fine French kid gloves that bring two, three and even four times the price asked.

—All in all it is truly the most amazing glove transaction that we have ever entered into.

—Consequently we have made every arrangement for tremendous selling.

—Several of the main aisle booths, all of the glove counters, ever so many of the aisle tables will be heaped with these gloves that have been priced so low that even though we have allotted three days as the selling time, we would not be a bit surprised if the entire quantity would be purchased on the first day.

—Women who have seen these gloves have wanted two, three, four, five and even six and a dozen pairs.

—The majority of the kid gloves come from a noted French maker whose name we are asked to withhold.

—See them in the window, read the further details here—come Monday with the hundreds of other women who are sure to want to share in this opportunity of opportunities.

Silk Petticoats for Evening Wear

—Now that it's open season for parties and evening gowns, light silk petticoats of festive nature are naturally in great demand.

—We are showing some very charming ones at The Broadway, in white and flesh shades. There are models of wash satin in tailored or lace-trimmed styles, and still more elaborate creations of Georgette, beautifully trimmed with lace and ribbons.

Prices $3.95 to $12.95

Satin Camisoles, $1.95 to $2.45

—We have a very extensive line of camisoles in extra as well as regular sizes. Made of good wash satin in pink or white, they are beautifully trimmed with lace in various effects, there being a choice of built-up shoulders or strap tops.

Silk Chemises, $2.95 to $8.95

—The crepe de chine used is of good quality, and the garments are effectively trimmed with laces, ribbons and bands of embroidered georgette.

Silk Gowns, $4.95 to $11.95

—Many dainty models, variously developed of good crepe de chine in colorings of flesh, orchid and blue. Trimmings of fine laces and ribbons add to their attractiveness. Many different types of neck-lines and sleeve effects are to be noted.

Boudoir Caps and Slippers, $1.00 to $8.75

—Beautiful lace and ribbon-trimmed caps and the jaunty little hats and voguish slippers of quilted satin with rosettes on the toes, satin mules, and soft-soled ribbon trimmed slippers in pink, blue, orchid and other shades as well as black.

—The Broadway—Second Floor.

Whether you are a teacher or a student of music

Our SHEET MUSIC Department

is desirous of supplying you with the kind of music in which you are interested. We have several complete musical editions designed especially for students and we have, as well, a large stock of classical and popular music.

—Following we have made out a list which is typical of our varied and choice assortments.

B. F. Wood complete edition
Presser's complete edition
McKinley's complete edition
The Edition Beautiful
Witmark & Sons' Black and White Series
Sam Fox Edition
Carrie Jacobs-Bond's Compositions

Popular Sheet Music Priced 25c

Little Crumbs of Happiness
That's How I Believe in You
Crooning — *Sweetheart Land*
Jabberwocky — *Just Like a Rainbow*
Santa — *Fancies*
Remember — *Cho Cho San*

Then, too, we recommend:
The March Victorious (a worthy successor to Stars and Stripes.)
The Whole World Series and the The Most Popular Series.
Hand of You, by Carrie Jacobs-Bond will be priced for Monday at 35c.
Special attention given to mail orders.

—The Broadway—Basement Balcony.

We've Just Received a Shipment of Smart, New Two-Strap

Street Pumps at $7.50 and $8.00

—There's double-barreled interest in this announcement; first of all, the just-in-ness of this footwear proclaims it as of recent designing; secondly, its pricing—$7.50 and $8.00—is moderate enough to give it place under the category of "returned-to-normalcy merchandise."

At $7.50

—you'll find such pumps in soft brown or black kid; they have Cuban heels and flexible soles and are effectively perforated at toe and on straps.



—Then, too, there are two-strap pumps of nut brown calf with Cuban heels and welted soles, the ball straps fully perforated. These shoes will stand wear, without showing much trace thereof.

At $8.00

—you'll find two-tone pumps of the two-strap order, the vamps and heel quarters being in nut brown calf, the tips and straps of mahogany calf. These shoes have Cuban heels.—The Broadway—Aisle Eight.



A Timely Purchase of Imported Beaded Bags To be Offered Monday at $6.45, $12.95 and $16.95

—Here again, Fortune smiled upon us, making it possible for us to secure these beautiful beaded bags at away less than their usual prices. As a result, you may purchase them at decidedly less than usual; is it not fortunate that this offering comes along just at the time when holiday thoughts are uppermost with many of us?

Beautiful in Their Varied Designs and Colorings, These

French Beaded Bags at $12.95 and $16.95

—should find delighted owners who might well feel proud to carry them to the theatre, to teas and on countless other "dress up" occasions.

—They're in capacious sizes, and richly beaded in many effective designs and color combinations. You may choose from draw-string types, with beaded handles, or from styles with tortoise shell colored frames.

—All are prettily lined with taffeta or messaline.

—Two groups of these imported bags will be offered on Monday at $12.95 and $16.95.

Aisle 2.

Draw-String Bead Bags At $6.45

—*These bags are especially durable, as the beads are crocheted into them. They're of good size, and finished with silk-crochet tops and bead tassels. You'll find many pretty light and dark color effects from which to choose; the designs, too, are decidedly attractive.*

—The Broadway—Aisle 2.

The Broadway Department Store
Broadway—Fourth and Hill. Arthur Letts, President

The Broadway Department Store Closes at One O'clock Every Saturday Throughout the Year

There are two very good reasons why house-wives should be interested in this offering of

Blankets and Comforts

—but they are both so obvious that we feel as though any emphasis of ours is superfluous to say the least. One glance at the prices we mention will do more towards convincing you of their moderation than anything we can say and as to your coming needs for warmer bedding, surely you yourself have realized them by now.

It's always best to be prepared—say we, in all sincerity—that's why there will be real economy for you if you take advantage now of these prices.

Comforters filled with real lamb's wool and covered with dainty silkoline are priced at $5.95.

Comforters filled with cotton and wool mixed and covered with floral patterned silkoline are priced $4.50.

Sateen Comforters filled with all new cotton are $5.25.

Plaid Blankets, 60% wool, in size 66x80, are priced at $5.75.

Plaid Blankets in a twilled weave in size 66x80 are $2.95.

Mull covered Comforters with floral centers and plain borders are $5.95.

Woolnap Blankets in block or broken plaids, in size 66x80, are priced $3.95.

Feather Pillows in size 21x27, are $1.25. In size 19x26 are 95c.

Mixed Down Feather Pillows, in size 22x28, covered with fancy ticking, are less at $2.35.

—The Broadway—Second Floor.



The Millinery Section Will Feature on Monday

Velvet Shapes at $2.75

The Result of a Special Purchase

—This is an exceptional opportunity to obtain good-looking velvet headgear for very little money, and with a cleverly placed trimming touch of a feather, ribbon or flower wreath, you may easily and inexpensively evolve an attractive winter hat for considerably less than you would be able to buy its trimmed replica.

There Are a Number of Modish New Shapes

—in the grouping, which is made up of numerous higher-priced lines. You may choose from large picture hats, medium and roll-brim sailors, saucy little close-fitting shapes, narrow and wide brim models or those that roll from the face. A number have soft shirred brims that are almost invariably becoming.

All Have Smart, New Crowns

—in soft or draped effects. The new autumn shades as well as black, brown and navy, are represented.

—We bought these hats under unusually favorable conditions—hence the 'way low pricing of $2.75.

Fancy Feathers at 79c

—Ostrich and hackle fancies; smart wing effects in a wide assortment of colors. All have been priced considerably more.

Velvet Flowers at 79c

—Beautiful floral sprays, with grapes and foliage make up this interesting assortment, which is priced much less than regularly.

—The Broadway—Third Floor



The Simplicity of This

Butterick Pattern

Will Recommend It to the Home Dress Maker

—for not only is the pattern itself simple, but with it comes the Butterick Deltor which shows the dress maker exactly how to place the various pieces of the pattern on the material so that the dress may be correctly and economically cut.

The model pictured may be worked out in contrasting colors of the same material or in blending shades of wool and silk combined.

PATTERN AS DELTOR IS PROVIDED FOR THIS BUTTERICK DESIGN

The Broadway—Second Floor

27-inch Fancy Outing Flannel at 15c

—Warm outing flannel to be had in colored stripes and plaids. Priced low for Monday at 15c.

—The Broadway—Second Floor

Silk and Wool Fabrics at Price Lowerings

Fancy Brocades at $4.95

—The brocading on these lovely weaves is in self color; included at the same price is wool-back charmeuse in street and evening shades; 1000 yards in all. Marked low for Monday.

1000 Yards 39-inch Chiffon Velvet, $4.45

—This much-in-demand fabric may be had in various modish street shades. Monday's price is appreciably less.

300 Yards Striped Chiffon Velvet, $2.95

—When we tell you that the original price was more than three times as much, you'll appreciate the worthwhileness of this offering. The width of this striped velvet is 40 inches.

1200 Yards Silk Chiffon Velvet, $6.95

—Both 41 and 42-inch widths are included at this lowered pricing; you'll find lovely evening shades as well as those for street wear.

Costume Velvet, $2.65

—Just 800 yards of this pile fabric will be featured Monday at the lowered marking quoted. Width 36 inches.

400 Yards 54-inch Moussetyne at $5.95

—There's a choice of light and dark shades of brown and of navy, too.

1200 Yards of Yalama at $3.85

—A material much liked for wraps, suits and separate skirts.

—The Broadway—Second Floor.

Ma'm'selle Just Rounding Into Her Teens is Keen in Her Appreciation of

Jack Tar Togs

—Mother likes them, too; many of the schools have chosen them for their regulation costumes—it's not hard to account for the fact that girls' dresses of this well-known kind are so strongly in demand.

Priced at $10.50 to $14.95

—are the Jack Tar Togs from which you may choose at The Broadway. Those at $10.50 are made of serviceable serge in navy blue and are attractively trimmed with braid; those at $13.95 may be had in all white or in white trimmed with gold braid; those at $14.95 are of fine navy and black French serge, those of navy trimmed with white braid and stars.

—The Broadway—Second Floor



Miladi, Who Comes Suit-or-Coat Seeking at The Broadway, Monday, Will Profit By Making Choice From Our Last-Day-of-the-Month Grouping of

Suits and Coats at Lowered Prices

Suits Will be $22.50 to $52.50

—Having studied the shopping public for some years, we think we are not mistaken in our conclusion that the exceptional last-day-of-the-month features outlined in the heading will meet with unqualified approval.

Descriptions of Suits Sketched

A. Yalama Suit in Sorrento Blue. Collars and Cuffs of Australian Opossum. Richly embroidered. Priced $42.50.

B. Moussyne Suit in twilight Blue. The Collars, Cuffs and Deep Bands are of Slynx. Priced $52.50.

C. Sorrento Blue Velours Suit. Embroidered in front and back. Tuxedo Collar of Fur. Priced $32.50.

D. Brown Velours Suit, Fur Trimmed and Elaborately Embroidered. Priced $22.50.



Coats Will be $35.00 and $55.00

—October has been decidedly warm; the average woman does not buy new attire before she needs it and there's no gainsaying the fact that up to this time the need of Fall and Winter apparel has not forced itself upon us with any great insistency.

—But now November is in sight—colder days are upon us—delay in choosing good-looking, warmth-giving suits and coats is not advisable, more particularly when you may do so to such good advantage as will be the case Monday, the last day of October.

Many of the Garments to be Featured Were Bought at Remarkable Price Concessions

—others were taken from stock and were re-priced to bring them in line with the special purchases, the entire collection being one of such exceptional attraction that we cannot urge too strongly the importance of sharing in the price-lowerings. Just read the following descriptive paragraphs, note the accompanying sketches, then you'll have some idea of the character of the various garments to be featured.

Coats at $35.00

—well made garments, all, the materials from which you may choose being Bolivia, velours, suedetex and normandie. Many of these coats are beautifully embroidered and collars of nutria, beaverette and opossum add their own touches of luxuriousness. The styles are pleasantly varied; the choice of colors includes navy, brown, Malay and Sorrento blue; black, too, and there are sizes 16 to 44.

Coats at $55.00

—really beautiful models of erminine, panvelaine, moussyne, marvella, normandie and Bolivia in black, navy, brown, marabout, Sorrento and Malay. These coats are trimmed with wolf, squirrel, opossum, beaver and mole, or have snug collars of the material. Their making shows various modish features—bell sleeves, full skirts, lovely embroidery and so on. You'll find sizes 16 to 44.

Descriptions of Coats Sketched

E. Brown Bolivia Coat, Tailored in the Popular Blouse Effect. Priced $35.00.

F. Black Bolivia Coat with a large Collar of Fur. Richly Embroidered. Priced $55.00.

G. Light Brown Coat of Bolivia. Tastefully Embroidered, and finished with a Collar of Beaver. Priced $55.00.

H. Bolivia Coat in Blue, with a large Collar of Gray Fur. Priced at $35.00.



Fur Trimmed Suits at $22.50 $32.50, $42.50 and $52.50

—Isn't that an attractive price range? And when we tell you, furthermore, that the models in each of these four groups are regularly very, very much more than the prices quoted, you will appreciate the importance of being "among those present" in the Suit Section, Monday.

Of Veldyne, Moussyne, Superba, Erminine, Mochatex, Duvet-de-Laine, Tricotine and Velours

—are these suits made; they are effectively trimmed with beaver, mole, caracul, slynx, squirrel, nutria and Australian opossum; the colors from which you may choose are navy, brown, Malay, marabout, twilight blue, Sorrento blue and Byzantine; black too. Long tailored lines are represented, as are ripple, flare and box coat effects; lovely embroidery and braiding are introduced, with charming results; so are bell sleeves and Directoire revers. All in all, they are suits of the distinctive type that you'll find in Monday's $22.50, $32.50, $42.50 and $52.50 groups—that we are able to offer them at such prices is, indeed, a triumph of good buying. Come and see if you don't agree with us!

—The Broadway—Third Floor

The Broadway Department Store

BROADWAY · FOURTH AT HILL — ARTHUR LETTS, PRESIDENT

t the Year

ture on Monday

at $2.75

l Purchase

l-looking velvet headgear for very
ouch of a feather, ribbon or flower
attractive winter hat for consider-
d replica.

Shapes

-priced lines. You may choose from
le close-fitting shapes, narrow and small-
umber have soft shirred brims that are

New Crowns

autumn shades as well as black, brown

ly favorable conditions — hence their

Velvet Flowers at 79c

—Beautiful floral sprays, wreaths,
grapes and foliage make up this in-
teresting assortment, which is priced
much less than regularly.

—The Broadway—Third Floor.



g of

$55.00

y new attire before she needs it
all and Winter apparel has not



WOMEN'S WORK, WOMEN'S CLUBS.

(Continued from 22rd Page.)

Wednesday at 2 p.m. in
clubhouse.
musical program will be given
Blanche Hastings, soprano,
sing "The Black Bird
Cyril Scott, and "The
and the Cottonwood," by
Ella A. Fleishman will ac-
her at the piano.
Board will open this first
eeting with prayer.
ub is making a concerted
for new members, with Mrs.
Cross, president, and Mrs.
ney, first vice-president, as
s of the drive. All Jewish
en are requested to become
bers of the council.

Second Woman's Club.

"Jephta's Daughter" was given
public reading by Anthony
ll of the Woman's Club of
ena on Wednesday. The
ay was written during the
ar by Dr. and Mrs. Allison
ay. It was submitted to Mar-
Collins, an acceptance was
ed and work on its staging and it
produced in New York with-
months. It is a romantic
ay based upon a biblical scene
the Book of Ruth.
Wednesday the first lunch-
n of the year given in the remod-
eled dining-room will be that
the literary department, under
the chairmanship of Mrs. Orville
Gaines, with a general subject, "The
Trend of Modern Fiction." Two
novels bearing on the sub-
ject will be reviewed by Miss Jessica
Ingels, Mmes. Ingis Carpenter
and Hattie Martin. An innovation
will be introduced in a general dis-
cussion of "Growth of the Soil,"
"Main Street" and
Prize Cup."
The regular program for next
Monday is a discussion of dis-
cussions preceded by a business

Tuesday evening, November
the public affairs section has
called an open meeting for both
men and women, at which Mayor
Cryl and Gov. Stephens are ex-
pected to speak.

Parent-Teacher Association.

The regular meeting of the Los
Angeles Federation, Parent-Teacher
Associations, will be held Thursday,
Nov. 3 from 10 a.m. to 4 p.m.
Hollenbeck League Club Auditor-
ium. The morning address will be
given by James A. Walton,
Superintendent Anti-Cigarette
League, and the afternoon session
will include music by Mrs.
Eleanore J. Warner and an address
by Nicholas Ricciardi, president of
the State Polytechnic School.

Catholic Woman's Club.

Prince Raphael Emmanuel, who
is appearing before so many of the
women's clubs of the city, will be
heard by the Catholic Woman's Club
Wednesday in his lecture "Stories,
Songs and Legends of the Natives
of Mesopotamia—the Ancient Chal-
dea."
This young man, who is filled with
strange enthusiasms, is a de-
scendant of Nebuchadnezzar, the
great king of Babylon, as well as
a descendant of a Chaldean prophet.
He never went to school in his life,
yet he speaks five languages.
Wednesday, November 16, W. G.
Thorpe, a noted criminologist, will
give a short talk on criminology as
an introduction to his address on
"Unemployment."
There will be a Christmas sale for
the benefit of the clubhouse fund
after the program of the day, De-
cember 7, the club convening
promptly at 2 p.m. The bazaar will
continue into the evening when club
husbands, brothers and sweethearts
are specially invited.
The annual Requiem Mass for de-
ceased members of the club will take
place at the Cathedral Chapel Tues-
day, November 22, at 9 a.m.

Wednesday Morning Club.

Dr. John Hedley of the Univer-
sity of Southern California ad-
dressed the Wednesday Morning
Club Wednesday on the subject
"China, Old and New." Dr. Hedley
was a missionary in China and lived
six years in sight of the Great Wall.
He referred to China as being
"gloriously old, strong and vigorous
and filled with men of ideals for
service and good government."
Mrs. Edward H. Chester, a fine
pianist, played MacDowell's "Witches
Dance" and Liszt's "Romance," re-
sponding to an encore with
Wrangell's "Arabesque."
The drama section began the
year's study of "Mary Stuart" by
John Drinkwater with Mrs. Lillian
Burkhart Goldsmith as instructor.
At the next meeting Mrs. Gold-
smith will speak on "The New
York Theaters." Mrs. C. L. Kilgore
will sing and Mrs. Paul Zahn will be
the luncheon hostess.

Club Briefs.

Mrs. Shelley Tolhurst and G.
Bromley Oxnam will be the speak-
ers at the luncheon of the League
of Women Voters at the Friday
Morning Club, November 8. This
will be a disarmament rally of
women.

Mrs. Clayton R. Taylor, chair-
man of federation secretaries, an-
nounces the next district meeting
on November 10 at 2 p.m. in the
Broadway Department Store. Laura
P. Joyce will be secretary of the
conference.

Los Angeles Audubon field day
will be held in Eagle Rock Park,
Thursday. Take Buena Vista Ter-
race car to city limits where Miss
Helen S. Pratt, guide for the day,
will meet members and those inter-
ested in California wild birds, at
9:30 a.m. Field identification marks
of birds observed during the morn-
ing will be given at the noon hour.

Mrs. Grantland S. Long enter-
tained the members of the Los An-
geles Chapter, D. A. R., at her home
on South Vermont avenue
Wednsday when a program of
music was given by Miss Ruth Ellen
Miller.

Mrs. Frank Albion Marcher was
hostess Thursday at one of the
series of card parties which are
given throughout the season by
members of the Matinee Musical
Club for the purpose of enabling
the club to pay all musical artists
who appear upon their programs.

Mrs. A. Fisk, a visiting club-
woman from New York, led a brief
session in current events under the
caption "Questions for Women" at
the meeting of the Twentieth Cen-
tury Club of Eagle Rock Thursday.
The resignation of Mrs. Louis
Schirm of the Catholic Woman's
Club as chairman of the pageant
film committee came last week and
Mrs. John T. Coleman of the Wo-
man's City Club has been ap-
pointed to take her place. The film,
"California, Land of Dreams" will
have its initial showing November
14 at the Walker Auditorium
Theater.

Miss Mina Hollekson, pianist, will
appear next month before the Glen-
dora Woman's Club, at the Alham-
bra High School with the Stearns-
Hollekson trio and at the Catholic
Woman's Club.

"Blood Pressure" will be the sub-
ject of an address by Dr. I. W.
Bowling before the Women's
Osteopathic Club meeting Tuesday
at 8 p.m. at the new home of the
Osteopathic Hospital, Lincoln
avenue and Mission Road.

For the increase of their philan-
thropy fund the Inglewood Woman's
Club has gone back to the old
fashion of having birthdays. Each
member who will admit to birthdays
at all is asked to bring as many
dollars or cents as she is years old
in a plain envelope (so that her age
may not be disclosed to the curious)
and donate the sum to the fund.

EBELL TO HOLD CHARTER DAY

Tomorow is charter day for the
Ebell Club and the planning of the
program has made current again
the past activities of this large or-
ganization of women.
On a Saturday morning, Oct. 27,
1894, in the front parlor of the
home of Miss Parsons on Olive
street, Ebell Club was born. Forty
specially invited guests assembled
and elected officers and a com-
mittee was chosen to decide upon a
name and these met behind closed
doors in that now obsolete but al-
ways attractive room "the back
parlor" and decided upon "Ebell."
Mrs. W. J. Chichester, the club
bride and its youngest member, was
appointed to announce the name to
the waiting group in the front
parlor.
During the first year twelve regu-
lar meetings were held and thirty-
eight papers were read and dis-
cussed timidly. The following offi-
cers served: Mrs. H. R. Strong,
president; Miss Alice Parsons, Mrs.
W. S. Bartlett, Mrs. W. G. Cochran,
Mrs. F. W. King, Mrs. J. C. Merrill,
Mrs. W. Putnam, Mrs. Kate Slauson
Vosburg, Mrs. Hugh Vail, Miss
Gwendolyn Overton, Mrs. L. W.
Blinn and Miss Emmie Parsons.
The club soon rented rooms in
the old home of Gov. Downing at
Third and Main streets. In 1902,
Mrs. Robert J. Burdette built a
bungalow at Eighth and Broadway
which was considered "way out."
Later the club outgrew the place
and rented the Cumnock school.
Here the club stayed until it moved
to the present location fifteen
years ago.
Twenty-four of the original forty
are left and with few exceptions
are serving in women's organiza-
tions in Los Angeles.
These charter members who will
be honored tomorrow are: Miss
Abbie C. Adair, Mrs. W. S. Bart-
lett, Mrs. Robert J. Burdette, Mrs.
Alexander Campbell, Mrs. William
Chichester, Mrs. John E. Coffin,
Mrs. Josiah Evans Cowles, Miss
Elizabeth Gibson, Mrs. Charles C.
Gilbert, Mrs. Cummins B. Jones,
Mrs. Frank W. King, Miss Agnes
Knight, Mrs. T. T. Knight, Mrs.
Dean Mason, Miss A. K. Parsons,
Mrs. E. H. Parsons, Mrs. William
Reed, Miss Florence Riley, Mrs
H. W. R. Strong, Mrs. P. T. Swaine,
Mrs. Kate Slauson Vosburg, Mrs.
Shirely Ward, Mrs. Sherman Wig-
gins and Miss Mattie H. Wilson.
The club now numbers more than
2000 members.

HONOR BRIDES, BRIDE-ELECT.

Three brides and a bride-elect
were inspiration for a beautifully
appointed tea at which Miss Ellen
Andrews of Lafayette Park Place
was hostess on Wednesday when she
entertained several hundred guests.
Her mother, Mrs. Louis W. An-
drews also received. The honor
guests were Mmes. Raymond Tay-
lor (Edna Schneider,) Paul B.
Hammond (Harvie Wallis,) Mar-
shall McComb (Agnes Taylor) and
Miss Elizabeth Barroll, who is soon
to marry Donald Cochrane Ar-
mour.
American Beauty roses and blue
delphinium were arranged in a big
basket on the tea table and gor-
geous dahlias and chrysanthemums
in all the autumn shades were about
the other rooms.
Miss Andrews was assisted by
Mmes. Edwin Stanton, Sennet Gil-
fillan, Henry E. Rivers, Ned Dulin,
Paul Hoffman, Marshall Andrews,
Bryan K. Welch, Howard Kava-
naugh, Frederick Murray, Hugh
Miller Kice, Misses Constance
Chandler, Gertrude Orcutt, Helen
Hardison, Ruth Anderson, Helen
Mosier, Byrd Wallis and Ione
Thompson.

RAISE CASH TO ASSIST POOR HERE.

Social Service Workers of City Gather Funds to Carry on the Winter's Campaign.

Social service workers are again
busy preparing for the needs of the
coming winter. At the Ambassador
last Thursday a large card party and
musical was given to raise funds for
general welfare work by the Coun-
cil of Community Service of Cali-
fornia.
Miss Carolyn Le Fevre, violinist,
Miss Lysbeth Le Fevre, 'cellist, and
Mrs. Hennion Robinson, pianist,
gave one number and were followed
by a group of dancers from the Ted
Shawn studio. The dancers were
Wanda Grager, laughing dance;
Lenore Shepard, Spanish; Olive
Montgomery, Nautch; Ruth Kada-
matsu, Egyptian; Lillian Gunther,
Nubian slave dance. Jerome Uhl,
who leaves this week to sing with
Mary Garden in the Chicago Grand
Opera, gave a group of songs.
The interest in this worthy bene-
fit is general and groups of women
came from suburban towns. The
Downey Community Center, instead
of attending here, at the same time
gave a card party at its own club-
house and the proceeds were added
to the general fund.
Among the patronesses were
Mmes. George A. Ralphs, Isidore
Dockweiler, John P. Coleman, Wil-
liam De Mille, Bond, George D.
Chambers, L. B. Coats, J. W. Hodge,
Loretta Havermale, Gloria Mayne,
S. W. Garretson, Charles De la
Plate, E. R. Wright, Charles Lin-
pencott, Charles Decker, Wilburt
Higby, C. S. McCloud, J. T. Ander-
son, E. R. Brainerd, Allison Gaw,
H. L. Rhodes, L. C. Blakeslee, J. C.
Barlow, Carlos Hardy, Helen
Mathewson Laughlin, Michael Jo-
seph McGeary, Arnold Burkelman,
Chester C. Ashley, Fred W. Fuller,
Daisy Houck, E. H. Lauer, W. H.
Myers, C. C. Noble, John S. Myers,
W. L. Rawn, C. I. Richey, W. W.
Slayden, Fred W. Fuller, Florine
H. Wolfstein, W. F. Adams, Jules
Kauffman, A. N. Lee, Mathew S.
Robertson, Ralph Stuart, D. Joseph
Coyne, Howard Reynolds and the
Misses Belle N. Hall, Jane C. Hum-
phreys, Orfa Jean Shoutz and Nel-
lie M. White.

Reich and Lievre

751-53 South Broadway — 751-53 South Broadway

Charge purchases made tomorrow (Monday, Oct. 31) will appear on your December statement.

Wonderful Values This Week In

New Fall Coats



Every Garment in this week's display bears the indelible stamp of style-character and values characteristic of the Highest Priced Models. These are models that have been specially selected, and shipped direct to our Los Angeles store, giving our patrons the benefit of the

Reich & Lievre

Buying Power Price

$28.00

These New Fall Models have been created from Beaver, Reindeer and Polo Cloth, Beverette Collars and Embroidery Trimming, and attractively Silk Lined; also the plain Tailored Models and Wrappy Coat Effects, some with Tailored Sleeve and Fancy Back.

See Window Display

SUITS and DRESSES

Buying Power Values

Garments that have been created from every New Fall Material, including Tricotine, Serges and Canton Crepe in Dresses; and in Suits, the much-demanded Poiret Twill, Tricotine, Veldyn, etc.

The trimmings have been beautifully designed in Braid, Silk Stitching and Artistic "Work-Outs" in Beads in varied colors. This week's Buying Power Price **$28.00**

The Broadway Department Store — **Broadway Department Store** — *Broadway, Fourth and Hill*

The Broadway Closes at One o'Clock Every Saturday

The Broadway Basement has Effected

A Remarkable Purchase of Rugs

from the Auction Sale of Alexander Smith and Sons

YOU may profit by our fortunate negotiations in securing these hundreds of rugs. Our representative attended the auction sale by this well-known carpet company, and bought all of these rugs at very low figures. So we will offer them to you on Monday at decided savings. If you have a rug need, by all means choose at this time.



9x12 Axminster Rugs at $29.75

—Living and dining-room rugs, with oriental and small-figure designs. Low-priced at $29.75.

Seamless Brussels Rugs

In Size 9x12, at $16.85 and $19.75
In Size 8.3x10.6, at $12.85 and $17.75
In Size 7.6x9, at $10.85 and $15.75
In Size 6x9, at $8.85 and $13.75
The Small Size, 27x54 Inches, at $1.75

Wilton Velvet Rugs

In Size 9x12, at $73.75
In Size 8.3x10.6, at $65.00

Seamless Velvet Rugs

In Size 9x12, at $36.75
In Size 8.3x10.6, at $31.75 and $39.75
In Size 7.6x9, at $24.75 and $27.75
In Size 6x9, at $21.75
Small Size, 27x54 Inches, at $2.15
—The Broadway Basement.

Seamless Axminster Rugs

In Size 9x12, at $34.75, $42.75, $52.75
In Size 8.3x10.6, at $31.75, $38.75, $47.75
In Size 7.6x9, at $25.00, $27.75, $36.75
In Size 6x9, at $21.75, $25.00, $27.75

For Monday, We Will Have These

Dress, Coat and Skirt Materials

in The Broadway Basement

at Less Than Usual Prices

LARGE quantities of wanted fabrics have been marked at less-than-usual prices for your choosing on Monday. So that you who need materials for the making of dresses, coats and skirts will profit by fulfilling your needs at this time.

36-inch Printed Satin de Chine at $1.48

—Satin with cotton back, which is especially adapted for linings; with dashing designs on grounds of tan, gray, navy and brown. Repriced to $1.48 a yard.

36-inch Dress Satin at $1.85
—All-silk satin of heavy quality; for street or evening dresses; offered in Copenhagen, navy, brown, turquoise, peacock and black. Priced less, at $1.85 a yard.

36-inch Costume Velvet at $2.25
—Costume velvet of this good quality is wanted for jumper dresses and children's frocks; and may be had in navy, taupe, brown and black. Price-lowered to $2.25 a yard.

40-inch Chiffon Velvet at $3.95
—This is an unusual offering of chiffon velvet of this quality; which may be had in navy and taupe at $3.95 a yard.

54-inch All-Wool Skirting at $2.45
—Many color combinations are to be had in the stripes and plaids of these skirtings. There are the popular black-and-white effects, too. Monday's price is $2.45 a yard.

54-inch Prunella Skirting at $3.75
—Beautiful stripe effects in tan, brown, navy, black and white may be had in this much-wanted material. Price-lowered to $2.75 a yard.

54-inch Velours and Novelty Coatings at $3.95 Yard.
—Plain velours and ribbed mixtures are to be had in caster, reindeer, brown, peacock, moss and gray. Priced much less, at $3.95 a yard.
—The Broadway Basement

Now Comes One of the Most Important Events Ever Staged in the House Dress Department, Offering

360 Smart Crepe House Dresses

Secured by Us, Very Advantageously, and

Priced Low at $3.25



"SUCH pretty things as they are!" This seemed almost the universal exclamation when these dresses were shown in the advertising office.
—We haven't a doubt but that you will be just as enthusiastic when you see the pretty models.
—They are fashioned of crepe of fine quality; some of them entirely in one color, others having smart combinations. Such shades as tangerine, tomato, light blue, dark blue, yellow, green and brown have been used.
—Sizes 36 to 42 in the assemblage. You will do well to choose from this wonderful offering. Monday is the opening day, and our low price, $3.25.
—The Broadway Basement.

Try the Basement Luncheonette

THE BROADWAY BASEMENT

"The Store Within a Store"

WEST VIRGINIA PLANS ROADS.

Better Schools Also Slogan of Southwest Counties.

New Educational Head Busy With Program.

Highway Construction Needed to Help Education.

[BY A. P. CORRESPONDENCE.]

CHARLESTON (W. Va.) Oct. 22. Good roads, better schools and a higher culture for the entire community has become the slogan of the extreme southwestern part of West Virginia—the coal counties of Logan, McDowell, Boone, Wyoming and Mingo. Here it was in bygone years that moonshiners flourished in the fastnesses of the mountains, feudists fought their battles without serious interference from the law, and the wayfarer knew no better highway than the rough timber trail. But times are changing and education is exerting its uplifting influence.

Capt. George M. Ford, born a mountaineer and educated in one of the foremost universities of the country, has recently become State Superintendent of Free Schools, and in that capacity has been giving much of his time to the needs of the southwest.

PAY OF TEACHERS LOW.

"Schools in the mountain counties," said Capt. Ford, "may not have made the progress shown in some of the other States, because of our many natural barriers, but they rank high and the teaching staff is good. Most of the teachers have had normal school training, while 30 per cent of the white teachers and 70 per cent of the negro teachers this year attended some summer school. The pay of teachers is still low, but the need of education has made it apparent to all our people that more money must be set aside for that purpose. The State now gives aid to certain counties which lack sufficient funds for the maintenance of their schools at the required level.

"Wyoming county is one of the most remote sections of the State. It is largely agricultural and poorly served by railroads. School officials have had much difficulty in locating schools and providing the necessary teaching staff because the compulsory education law does not require pupils to walk more than two miles to school and the funds available have made it impossible to sprinkle the territory with enough school buildings.

POOR ROADS BARRIER.

"The poor roads in Wyoming also have had their influence on education. But when one has mentioned Wyoming, one has disposed of the worst. Conditions are much better in the four other counties, although Mingo's roads are still poor and there is room for improvement in Logan. Each, however, has under way an ambitious road improvement program. As for schools, both Mingo and Logan are well equipped.

"Most of the school buildings in these counties are of the one-room type, but they are rapidly giving way to the modern consolidated school. There are now such schools in every county and they are increasing as the road program is being completed and bus lines are being established to transport pupils to and from their homes.

"To get away from the stereotyped form of buildings, we have employed an architect to design modern, light and commodious structures."

McDOWELL IS PIONEER.

McDowell county is among the best-developed counties in the State. It was a pioneer in the movement for better highways and its free schools have attracted wide attention. In the county seat, Welch, school buildings are of the most modern design, while there is a hospital for miners which is classed by physicians as one of the best hospitals in the State. The McDowell county post of the American Legion recently completed a fine home, the only Legion post in West Virginia to own its own quarters.

The movement for law and order in the county was shown when two companies of the new West Virginia National Guard were accepted for Federal service. During the recent labor disturbances, 1219 men, many of them leaders in the public and industrial life of the county, volunteered for service in Logan county.

The coal deposits of McDowell are particularly valuable and a large number of new coal-mining companies have recently commenced operations. This, according to Houston G. Young, Secretary of State, "indicates complete development of the territory within the next few years."

NEW RAILROADS PLANNED.

Two new railroads have also been projected into Logan, one to connect with the Norfolk and Western Railroad in Mingo county and the other to connect with the Virginian railroad. A branch line of the Chesapeake and Ohio Railroad now enters the county from Huntington.

Another item which is attracting general attention is the erection in the near future of a hospital at Logan. The project is headed by Dr. Henry D. Hatfield, former Governor. Walter S. Hallanan, State Tax Commissioner, has just completed a compilation showing the assessed valuation of all property in the State, one of its outstanding features is the increase recorded by every one of the counties in the southwest.

Boone county leads the State with an increase in property value of $8,180,110, notwithstanding that it is one of the smallest. The total valuation of Boone was fixed as $25,-035,122.

These increases reflect the remarkable strides in development and growth industrially and in every other way of this southwestern part of West Virginia," said Commissioner Hallanan.

MORE CHILDREN VISIT EUROPE.

More boys and girls have been among the American visitors to Europe this summer than in any previous season.

One of the oldest of the Cunard company's officials, speaking of the recent sailing of the Aquitania from England with twenty-two hundred passengers, could not remember a previous westbound liner voyage in which there were so many school and college children aboard.

In the war-time, when Europe was out of bounds to the tourist, tens of thousands of American families went touring in the family motor car—father, mother and all the children. These parents took their boys and girls over to Europe this year. The American parent, far more than the British, regards foreign travel as education rather than recreation. —[New York World.

BARKER BROS.' MANY SPECIAL

Money-Saving Advantages—Home Beautifying



The "Christmas Spirit" is Peeping Over the Horizon!

If you listen real closely on one of these frosty mornings, you can hear the "tinkle-tinkle" of sleigh bells far, far away; and each morning brings their music a little nearer.

Santa Claus, the good Spirit of Christmas is on his way, and very soon he will appear at his HEADQUARTERS — BARKER BROS.' — to meet little boys and girls who have been very, very good and to get acquainted with their Christmas wishes.

For grown-up boys and girls, too, the Spirit of Christmas will wave his golden wand at Barker Bros., where he will be prepared to help all home-lovers in making this **"A BETTER HOME CHRISTMAS!"**



Thanksgiving Opens a Season of Festivities All Centering about the Dining-room

The cycle of the seasons brings us once again to the [illegible] families and good friends gather about the festal board to renew old ties and form new ones.

The dining-room, then, to play such an important role [illegible] impress the good taste and the prosperity of the household. Now is the time to plan the new furniture which will mean so much in a few short months.

The Handsome Dining Suite Pictured is a Splendid & Gay Creation

This distinctive suite is of "Span-Umbrian" style, a type [illegible] Italy and brought into Spain after the Renaissance, combining the richness of an antique two-tone finish and pleasing sturdiness of line.

This suite is complete in nine pieces — Dining Table, [illegible] Table, five Side Chairs, and one Arm Chair.

Also—TEN HIGH-GRADE DINING SUITES at ONE-FOURTH REDUCTIONS—in honor of the approaching season of festivities!

"The Children's Store" Recently Enlarged, Shows the Largest Assortment of Children's Furniture in the West.



Just received—

The Largest Shipment of Doll's Carriages Ever Sent to a Retail Store

Twenty styles of doll carriages, of wicker, in finishes of ivory and gray enamel, make up our immense assortment.

—Also, the "Children's Store" offers comprehensive lines of Wheel Goods, Baby Carriages, Dolls, Doll Furniture, Doll Carriages and such Toys and Games as are of genuine worth in the education and development of the child.

Here are illustrated a few examples of the lines featured in this department, in each line of which HIGH QUALITY is emphasized.



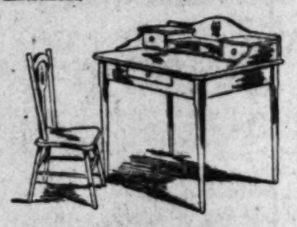


A Wide Variety of DOLLS Both Dressed and Undressed

—prices ranging from $1 to $40.

"Vicky-Van" Doll Clothes

—are made exclusively for Barker Bros. of fine materials, beautifully designed and trimmed. The Doll, sketched is clothed in a "Vicky-Van" outfit.



For Happy Little Meals in the Nursery

These Table-and-Chair sets represent a high grade of furniture worthy a place in the home of a child. Finished in ivory or gray enamel, they are prettily decorated. The prices are moderate.



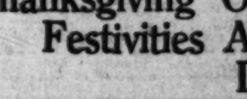
Where Chubby Fingers May Pen Childish Notes

Children as old as ten years may use these winsome little desks, with the corresponding chair. They are enameled in various colors, and decorated.

Coaster Wagons Built for Wear

These soundly constructed wagons will carry 300 pounds. Equipped with roller bearings, there are no wooden bolsters to split. They are genuine utility wagons.

Other items in our "Children's Store" well worth your investigation are: Phonographs, Cedar Chests, Tool Kits, Educational and Spelling Boards, Stuffed Animals, and many other articles. Make Christmas selections NOW.



Sheffield Plated Oval Pyrex Casseroles Specially Priced at $6.95

These Casseroles are in two appealing patterns.

They are regularly priced at $9.00. The special price will prevail for a few days only.

This is representative of many values in our section of China, Silver, and other Housewares.

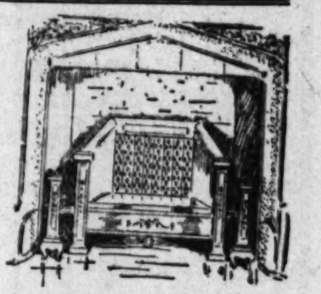
Why not [illegible] "Grandfather" for Thanksgiving or Christmas

These wonderful old [illegible] in every well ordered home. Seth Thomas [illegible] in our well-equipped Clock Section on First Floor.

Wall Paper [illegible] High Quality Low Prices

To assure your [illegible] artistically covered, our Wall Paper Department and [illegible] capable, experienced [illegible] experts.

The "Ray-Glo" is Called the Perfect Gas Heater



It is More Than a Gas Heater.

It is a fuel-conserver—a glowing mass of incandescent heat, ready for instant use in your fireplace. When there is no flame, no smoke, no dirt, no odor, no bother involved in using the "Ray-Glo," why not install one in that unused fireplace in your home?

The Prices Vary from $22.50 to $50.00

We also show complete lines of gas heaters and coal heaters of many other types. The prices are attractive.

Other fireplace fixtures, such as andirons, gas logs, fire-screens, etc., are here in a large, advantageously priced assortment.

The Special Selling of Our Entire Stock of Oriental Rugs at New Lowered Prices

Continues to Offer Unusual Opportunities to Purchase These Treasures at Extraordinarily Reasonable Prices

Approximately $250,000 worth of brilliant, colorful Orientals at these surprisingly low prices.

The collection, amounting to approximately $250,000 worth of colorful Orientals, comprises large rugs of such weaves as Ispahan, Kermanshah, Ispahan, Bijar and Mahad, and small rugs of Bijar, Mosule, Dozar, Bokhara and other weaves.

Barker Bros.' TRUNKS and LUGGAGE SECTION is headquarters for the BEST in all kinds of traveling equipment

OUR TWO MODEL HOMES — which were recently refurnished, offer an infinite amount of inspiration to the resourceful home-maker.

"MORNING-GLORY" Bedrooms — Pieces from the immense "Morning Glory" Bedroom Suite have been arranged in ten settings, in as many different rooms, on Barker Bros.' Third Floor.

Ask for "SHOPPING SERVICE" if you wish to phone your order or cannot shop in person.

Complete Furnishers of Successful Homes

Barker Bros. ESTABLISHED

SPECIAL
XPANSION VALUES THIS WEEK
eautifying (rtunities—Timely Suggestions for Holiday-Giving



pens a Season of Holi
All Centering about the Dining-room

s brings us once again to the beloved peri
ther about the festal board to renew old
o play such an important role gracefully,
prosperity of the household. NOW
ich will mean so much in a few short

ing Suite Pictured is a Be & Gay Creation

of "Span-Umbrian" style, a type deve
n after the Renaissance, combining
and pleasing sturdiness of line.
nine pieces—Dining Table, Sideboa
ne Arm Chair.
DE DINING SUITES at ONE-FOURTH
roaching season of festivities!

Why not a "Grandfather Co for Thanksgiv or Christmas?

These wonderful old timekeepers
in every well ordered home.
Seth Thomas mantel clocks
in our well-equipped Clock
on First Floor.

Wall Papers of High Quality Low Prices

To assure yourself of having your
artistically covered, visit our
Department and take advantage
capable, experienced
experts.

ng of Our Entire Stock at New Lowered Prices

Unusual Opportunities to Purchase Extraordinarily Reasonable Prices

orth of brilliant, colorful Orientals
to approximately $250,000 worth of
rge rugs of such weaves as Kashan,
d Mahad, and small rugs of Senna,
ther weaves.

KS and LUGGAGE SECTION is EST in all kinds of traveling equipment

Barker Bros
ESTABLISHED-1880

...zens of Complete Suites and Hundreds of Individual Pieces of BEDROOM FURNITURE at ONE-FOURTH OFF!

This is indeed a Bedroom Furniture opportunity!
When approximately a third-of-a-million dollars' worth of Hardwood ...om Furniture is offered at such reductions, made upon even the present ...w prices, it is the time to BUY.
...ites, Beds, Dressers, Chiffoniers, Dressing Tables, Desks, Chairs, Ta... and many other such articles, in a variety of finishes, are included in this ...cular event.
The sketch shows a notable example of the values:

A Charming Four-Piece Bedroom Suite Finished in Mahogany or Ivory, at $134

This suite is a good example of the excellence of the construction of ... entire collection. Of hardwood throughout, well made, with good lines, ... furniture is remarkable at its special prices.



The individual pieces of the suite illustrated are priced as follows:

Bed	$32.50
Dresser	$34.50
Chiffonier	$32.50
Dressing Table	$34.50

Many pieces of this suite may also be had in walnut.



...e Irish Linens and Warm Luxurious Bedding at Appealing Low Prices

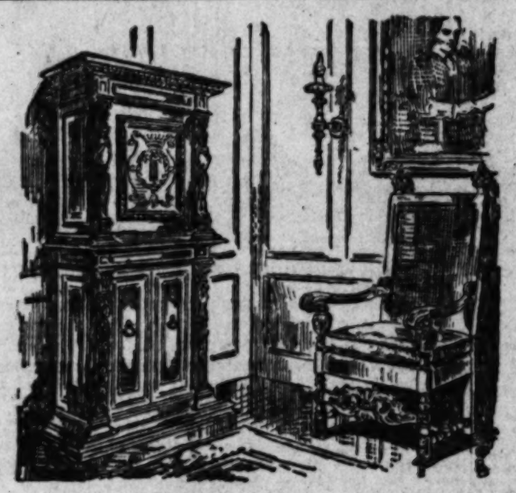
This week has brought us, directly from Ireland, Linens at the lowest ... of years. As the following values testify, good linen is now almost as ...pensive as cotton was a short time ago!
1000 Dozen pure Irish Linen Napkins at $6.50, $6.75, $7.95, $8.95, $9.50, ... and up.
Pure Linen Tablecloths, now each, in their varying sizes, $3.75, $4.75, ..., $7.50 and up.
Blankets, in white, plaid, gray, tan, and many other warm, pleasing ... at such prices as, per pair, $2.75, $5.50, $5.75, $6.75, $9.00 and up.
Values in Sheets, Pillow Cases, Bedspreads, and many other kinds of ... and Bedding are equally as important as the examples cited.



Picture-Framing Made an Art

In our newly improved Art and Gift section on Mezzanine floor, one may sit comfortably and study the effect of the various mouldings for the prints, water-colors, and photographs brought to us for framing, or selected from our own large collection of merit-ful pictures, varying from the inexpensive Seeman print to the rare or last copies of limited printings.

A careful re-selection of our picture mouldings combined with the skill of our picture-framing artists, assures you of complete satisfaction in the framing of your pictures.



An Admirable Collection Comprising 185 Pieces of Fine Imported Period Furniture Specially Priced at ONE-THIRD OFF!

This is the opportunity that lovers of fine furniture have been waiting for. This assortment includes such pieces as:

—Settees—Arm Chairs—Side Chairs—Hall Chairs—Tables —Chests—Cabinets—Chaise-Longues

—and many other pieces of unusual worth and beauty, each one a treasure, sure to add dignity, atmosphere and comfort to the home it goes to adorn.

Each piece is hand-carved in walnut. Each piece is surprisingly moderate in price, made even less expensive by means of this special offer.

Barker Bros.' Better Mattresses Make Better Beds—and Better Sleep

The fact that life itself depends upon sleep and could not continue but for the reconstruction that sleep brings shows that this important process is deserving of the best bed we are capable of buying.

The "best bed" is the bed which perfectly fits the contour of the body. The springs must be of the proper tension, the mattress must be firm and resilient—completely responsive to the pressure of the body. The bed-stead must be firm, substantial and noiseless, so that no unpleasant creaking noises annoy the sleeper.

A glimpse at the contents of the mattress you expect to buy will convince you of the superiority of Barker Bros.' Own-Make Mattresses.

Sensational Drapery Values!

A Tremendous collection of Remnants

of practically every kind of Drapery material, in many sizes—pieces suitable for practically every use, many pieces even as large as Curtain Lengths—at

Prices as Low as 10c

This Offer is for ONE WEEK ONLY

No C.O.D. Orders—No 'Phone Orders—No Deliveries
No Charge Orders—No Goods Exchanged or Returned.

Among the many other worthwhile values in this department are:

Ruffled Curtains at, per pair . $3.95
Curtain Nets at, Per Yard from 10c to $1.35
Cretonnes, per yard 35c

"But the 'OHIO' Will Clean Your Rugs Without Taking Off the Nap

"Why, my dear Mrs. Brown, I have used the Ohio Vacuum Cleaner on my rugs for years and instead of injuring them it has helped to keep them bright and new.

"I beg pardon? Oh! You say you rented a vacuum cleaner once to use in your house-cleaning—and it took the nap off your rugs?

"Why, it's easy enough to see that the Ohio wouldn't do that, because you can put your hand on the brush when it is revolving and see for yourself how gently the brush sweeps, picking up the lint, threads and hair as it goes.

"The dirt itself is taken up entirely by the wonderful suction power that even sucks up the dust on the floor underneath right through the carpet.

"Why, my dear, if you ever used the Ohio you would never let yourself try to keep house without it. It is so easy to run, and it makes cleaning the simplest thing in the whole business of housework.

"I'll tell you! **Why don't you call Barker Bros., Pico 1840, and ask them to give you a trial demonstration?** They would be only too glad to."

"They carry other standard makes, too, and you can see and compare them there or they will send them out to your house."



Broadway Between Seventh and Eighth

Write the "MAIL ORDER DEPARTMENT" to give orders if you live out of town.

THE GALLERY OF MIRRORS—It is much like a jewel box, that wonderful room at Barker Bros., where are hung lovely mirrors of all sorts, sizes and descriptions.

RODEZNO Collection of Antiques—One of the largest and finest collections of Antique Furniture, Brocades and Tapestries—the Rodezno collection—is on exhibition at Barker Bros.

START WORK ON LARGE BRIDGE

Philadelphia to Have Longest Suspension in World.

To Span Delaware River from Camden to Quaker City.

Estimated Cost Amounts to $29,000,000.

BY FREDERIC J. HASKIN.
[EXCLUSIVE DISPATCH.]

PHILADELPHIA, Oct. 29.—According to statements issued by civic authorities of the Quaker City, work has been begun on the longest suspension bridge in the world.

This is the new bridge planned to span the Delaware River from Philadelphia to Camden. The plans show the span length near the Philadelphia terminus to be a distance of 1750 feet between towers. The main span of the Brooklyn Bridge is only 1595 feet, and that of the Williamsburg Bridge, 1600 feet in length. The height proposed for the east main river tower is 350 feet above the river. The bridge in its entirety will exceed any other suspension bridge in the world for length by 110 feet, if the present plans are adhered to.

BRIDGE A RELIEF.

This bridge, the cost of which has been estimated at nearly $29,000,000, is both a relief and the fulfillment of a long-cherished desire to business men of the city. It is according to authorities at the City Hall, one of those things the necessity and practicability of which has long been acknowledged by citizens on both sides of the Delaware River, but which has been delayed by circumstances.

Now that definite action has been taken and arrangements for the progress of the work made, Camden and Philadelphians are striking with relief and asking each other, "Why didn't we do it long ago?"

The State of Pennsylvania and the city of Philadelphia will each pay $8,375,000 toward the erection and building the bridge and the State of New Jersey has appropriated $12,500,000.

There was much discussion over the location of the Philadelphia terminus of the bridge. Finally, after an unofficial vote of the people of Pennsylvania Commissioners on July 19, a vote was taken resulting in the selection of the Franklin Square-Pearl street site. The New Jersey Commissioners voted solidly in favor of the site which was at length selected.

SAVED THE CHURCH.

The Franklin Square Plaza is usually crowded in the center of the afternoon, and it was feared that direct routes from that part of the bridge will lead into all parts of the city. The fate of one structure with a well-known historical or sentimental value was involved in the original plans. This was St. George's Methodist Episcopal Church. This venerable edifice, called by many the Shrine of Methodism, is located on the site of one of the roadways planned to be cut parallel to the new bridge. The early suggestions were in favor of moving the church to a location more centrally situated to display its graceful spire. Later, however, other plans were drawn up changing the approach to the bridge and thus eliminating the necessity for removing the old church.

In Camden, fortunately, there was no property in the path of the proposed bridge, and its auxiliary roadways, which was of historical value and interest. The site chosen for the Camden terminus of the bridge seems to have proved an unusually happy choice, as few changes are necessary to divert the great tide of human beings and vehicles which will cross the new bridge into the city of Camden will involve neither the forcing of traffic through that city's busy streets nor long, awkward detours.

The deep enthusiasm which that State of New Jersey feels toward this project is expressed in a most practical manner by the fact that the $12,000,000 bond issue was heavily over-subscribed at Trenton when the bids were first opened there on June 28 by the New Jersey State Bonds Commission.

Ralph Modjeska, internationally known for his great list of successes in civil engineering, was immediately appointed to the position of chief bridge engineer. George H. Webster and Lawrence A. Ball are other members appointed to the Board of Engineers for the construction of the Delaware Bridge.

TO CARRY GREAT TRAFFIC.

Among the most important things planned for the Delaware Bridge by the engineers of the Bridge Commission are six roadways, four trolley lines (two for high speed service) and two ten-foot walks for pedestrians. In this way, all kinds of traffic can be readily served. The grimy, poke-y old ferry-boat between these two cities seems to be doomed.

What would George Washington think could he but know what is planned as the twentieth century method of "crossing the Delaware." The cakes of ice which may form in the river in the winter time will not have the power to affect traffic from shore to shore of the Delaware in the future as is so graphically depicted in the thousands of copies of that famous old steel engraving that used to hang on every best parlor wall.

FOR CELEBRATION

While no definite date has been set for the completion of this great suspension bridge, it is generally hoped that it may be completed and in good working order in time for the celebration of the Sesqui-Centennial planned for Philadelphia in 1926. Thousands of tourists to this exposition in honor of the one hundred and fifth anniversary of the signing of the Declaration of Independence will find this bridge a boon indeed. Work on the test borings for the bridge were begun on August 12, but the actual construction of the bridge was commenced on Labor Day, when a large oecibration was held.

Considerable interest in the construction of this bridge has been expressed by foreign nations. Engineering societies and other organizations in Mexico, Portugal, France, England, New South Wales, Hawaii, Argentina, Holland, Colombia and Peru are among those which have shown marked interest in the report announcing the arrangements for building the Delaware Bridge. It is apparently in imminent danger of becoming the ninth wonder of the modern world. At any rate, it will undoubtedly prove a great convenience to two of our busiest cities.

The Right Instinct.

"Come, Dorothy," said her father impatiently, "throw your doll on the bed and hurry or we shall be late."

"Daddy, how can you?" reproved the child. "I isn't that kind of a muvver."—Boston Transcript.

The Times Literary Page — Books and Their Makers

By Thomas F. and Lillian C. Ford

TRAGEDY OF A LONELY SOUL.

In Which We Meet a Man Who, Though Honest and Direct, Was Generally Misunderstood and Unable to Formulate His Thoughts Affirmatively.

BY WINTER COMES. By A. S. M. Hutchinson. Little, Brown & Co., Boston.

Mark Sabre was a mute memnon awaiting the articulate promptings of the morn. At school they called him "Puzzlehead." He married wrong—Puzzleheads usually do. He was generally misunderstood, an honest, direct man, who had a constitutional inability to formulate his thoughts and visions affirmatively. These men usually blunder their way through life to the finality of nothingness as lonely souls. Mark Sabre attains to happiness by the route of unusual climaxes.

Mr. Hutchinson won recognition as a literary craftsman with his "Once Aboard the Lugger—". He has added to his mental stature since then, and in this book gives us characters that are as flexible as those in real life. There are pathos and humor in "If Winter Comes," the title being found in Shelley's "Ode to the West Wind," as follows: "O, Wind, if Winter Comes, Can Spring Be Far Behind?" The winter of Mark Sabre's discontent turns summer in this book and thereby supplies the plot, though there are storms enough and the usual Eskimos of gloom looking forth from the igloos in the turning.

As for the style, though Mr. Hutchinson would probably deny that he is a stylist, it is significant that his word arrangements seem to vary with the subject. In other words, he recognizes that there is in the right word and the wrong; he works with words much as a painter does with the colors on his palette, effectively.

The passage in which the author develops the train of thought that suggested the title of "If Winter Comes" reveals him in his most characteristic mood: "Nature was to him in October, and not in spring, poignantly suggestive, deeply mysterious, in her intense and visible occupation. She was enormously busy; but she was serenely busy. She was stripping her house of its deckings, dismantling her habitation to the last and utter-most leaf; but she stripped, dismantled, extinguished, broke away, not in despair, defeat, but in ordered preparation and with exquisite certitude of glory anew. That, in October, was her voice to him, stirring tremendously that faculty of his of seeing more clearly defending life more poignantly, with his mind than with his eye. She spoke to him of preparation for winter, and beyond winter with ineffable assurance for spring, brings winter what it might. He saw her dismantling all her house solely to build her house again. She packed down. She did not pack up, which is confusion, flight, abandonment. She packed down, which is resolve, resistance, husbandry of power to build and burst anew; and burst again—in stout affairs of outposts in sheltered banks and secret nooks; in swift, amazing sallies of violet and daffodil and primrose; in multitudinous clamor of all her buds in May; and last in her resistless tide and flood and avalanche of beauty to triumph and possession."

An arresting novel, significant of the rising tide of introspective questioning of the what and why.

TREATY INFORMATION.

Andrew Tardieu has added in the new edition of his "Truth About the Treaty," a complete index, and a postscript bringing the reparation question down to date. The book said to be in steady demand; is published by the Bobbs-Merrill Company.

VISCOUNT BRYCE ARRIVES.

Viscount Bryce arrived in this country on July 10. He will be in New York for a short time before starting out to give some special lectures on international matters. The publishers report a steady American demand for his new book, "Modern Democracies."

MORE WALLINGFORD.

"The Son of Wallingford," in which George Randolph Chester relates another characteristic adventure in finance of "Get-Rich-Quick" Wallingford is a new book published by Small, Maynard & Co.

EDITORS SEEK TIMELY STORIES.

High Literary Qualities Secondary in Current Short Fiction.

BY WILL LEVINGTON COMFORT.

The great short stories of today are not those that have been successful magazine stories. A critical notice of "Without Benefit of Clergy," recently stated that Kipling needed to do no other story to insure his fame. This is not only questionable; but I believe another point is true: If an unknown writer landed in New York with a trunkful of stories of the quality of "Without Benefit of Clergy," I doubt if he could sell a single manuscript at a good price today. The same is true with most of the Kipling stories. "Plain Tales From the Hills" came through and made good for him as a series of Indian newspaper sketches. His local vogue spread swiftly and prepared the way for the public to receive his broad and daring strokes. He forced the magazines to adapt to him, and he brought them the clamorous answer of the whole public in certain cases.

Kipling is one of the two great fiction workmen of the last century, and a story teller of all ages.

Stevenson is the other big workman. His "Ollala" and "Treasure of Franchard" and "Markheim" are great short stories, and are held so in the estimate of editors who determine what the public should read



Will Levington Comfort,

Whose new novel, "This Man's World," is just off the press.

today, and yet, not one of these stories would be salable by an unknown author, as they stand, among the better class of American magazines at this time. They would move from office to office to final dog-eared withdrawal.

The big stories of the moment have a timeliness, an adaptation to current styles, that renders them immediately available, though often absurd and diminished in the matter of a few months. O. Henry wrote three or four great stories, but the mass of his work today is as out of fashion of the Gibson portrait with big sleeves. If you open the books of American short-story classics of twenty years ago, the best collections of the McClure and Scribner stories of that bright day, for instance, most of the pieces would prove laughably out of the question, as products of present-day life and art and humor. But you do not need to go back twenty years. Seven or eight years ago "Tillie's Punctured Romance" was put upon the screen and the answer was a laugh around the world. It was an compact and gripping a piece of slapstick fun as had even been been. It has recently been rejuvenated, and thousands of people who laughed the laugh of their lives in the first season of the piece, returned to it to sit in amazed silence. As a laugh-evoker it could not compare now with any of the momentary little comedies being shown any night in the thousands of show houses across the land.

The earth takes all refuse to herself and makes it clean again; thus time breaks down the corking works of the hour, even "ancient and holy things fade like a dream." The short-story classics being studied in the schools today are studies also of how to do it, from the standpoint of a writer coping with the same in this rushing hour. And yet this very writer will push aside the current greats to rest his nestled soul with the art of a big workman of the past, one who has grimly forged his way into the heart of things where styles do not so swiftly change.

A great short story can be done in the terms of today, and still stand up as a great tale a decade from now. Put the genius to write such a thing must be firm and sustained to transcend the pressures of the present hour and taste. It must work in so deep toward truth and outward so firmly in human nature that the product is literally forces of spirit and matter. The magazine editors are looking for such stories today, and yet when a tale is submitted that has its single great dramatic point, not once in a thousand is it done in the terms of today. It lacks the splendid rush and abandonment of the mad hour we live in. It moves in the slow terms of the old ideals, if indeed its greatness is not concealed in the wob-



A. S. M. Hutchinson, author of "When Winter Comes."

John Dos Passos, author of "Three Soldiers."

OLD-FASHIONED GOOD MANNERS.

THE POCKET CHESTERFIELD. A Certain Way to Honor-Worth Distinctions, with a foreword by Dr. John Trusler a backword by My Lord Burghley and an apology by Gordon Dorrance. Dorrance & Co., Philadelphia, Pa.

There is a good deal more preaching nowadays than there was a century ago, not alone on religion but on a legion of subjects as everybody very well knows. But strangely nobody is preaching good manners, except a few old-fashioned parents, and these will be rejected at the thrusting into the muddied book mart of "The Pocket Chesterfield."

Lord Chesterfield, who these ages agone has appeared only in somber, classic bindings, appears at last in gala garb, with pink ink on the title page, large type, illustrations by Stuart Hay and footnotes that show where and where not our ancestral social problems differed from ours. It has a foreword by Dr. John Trusler, an apology by Gordon Dorrance, wherein is set forth something of the bibliography of manners, and a backword of the ten precepts which William Cecil, Lord of Burghley, gave to his second son, Robert Cecil, afterward Earl of Salisbury.

Fathers who have read and forgotten may care to reread and to urge their sons to read (albeit futilely) the excellent maxims of Lord Chesterfield. For example, it is recommended to please one's guest by selecting the wine he likes best. ("O temporal O mores!" sighs the editor) and there is a warning against eating with the knife, which has been sounded these three centuries and doubtless will be sounded three more. There has been, however, some progress, for we find Lord Chesterfield complains that "spitting on the carpet is a nasty practice and shocking to a man of liberal education."

It is important to know that a gentlemen will not be "seen at cribbage, all-fours or putt or, in sports of exercises, at skittles." The modern reformer doubtless will aver that there is entirely too much indulgence in putt and skittles for the welfare of our young manhood. "If you love music, hear it," admonished the author, "pay fiddlers to play to you but never fiddle yourself." It is probable that if a certain Hawaiian instrument had been known in Chesterfield's day he would have exceeded the bounds of good breeding in denouncing it.

bling hand and the unco-ordinated mind.

The moving picture, in spite of all its faults, has outdone the imaginations of the most adventurous spirits of the time. At its best backed by an artist and the right grouping of players, it is a brilliant medium. If Stevenson had lived to see Barrymore do his Jekyll and Hyde, he would have been a thrilled and happy man, for that was an engrossing and almost flawless production. Barry has lived to see his book, "What Every Woman Knows," screened with an integrity and grace and fascination almost incredible. Upon these two pictures the future of the film rests with entire safety, as I see it. They are done; they are dreams come true in matter.

Twenty years ago a man could spend two years in making the circle of the globe and not see as much to astonish him as he may find any night now, in the news pictures at any show. The world is brought to the eyes of the child of today, as it was never brought to the man of a generation ago. For a large proportion of these children, the screen doubtless puts imagination to sleep, but here and there it challenges the heart of a young one to conceive worlds we do not dream of. The war, too, has stepped on the big machine of life we ride in. Youth rides in the front seat and the entity of the age whispers continually, "Open her up!"

INTERESTING BIOGRAPHY.

FATHER TABB. By Jennie McTabb The Stratford Company, Boston.

Father Tabb should be better known. A man who could write:

"O, little bird, I'd be
A poet like to thee;
Singing my native song,
Short to the ear, but long
To love and memory."

Or the following:

"One dream the bird and blossoms dreamed
Of love, the whole night long;
Yet twain its revelation seemed,
In fragrance and in song."

was touched with the divine afflatus. He was the epigrammatist made poet.

Miss Tabb's life is a labor of love and is laborious and lacking in critical acumen. However, Dr. Smith has made up for all shortcomings in the body of the book by writing an introduction that is a gem of prose and understanding. It is to be hoped that some time he will see fit to turn his hand to an extended study of Father Tabb.

The Catholic poet-priest, as is well known, deprecated the usual in biographies. He was a fine scholar, and it is a pity that this book, or rather the material that Miss Tabb has collected, was not placed in competent hands. Not, however, that we do not appreciate the intimate glimpse that Miss Tabb has given us of a fine life, rather that we regard that a seasoned understanding of the art of biography was not drafted into service to round out the whole for those who knew or some time will come to know one of the finest poetic geniuses to which America has given birth.

THE CHEKHOV LABORATORY.

Writing of Chekhov in the current Freeman, the Russian novelist, Kuprin, says: "It is true, on the whole, that we know nearly nothing, not only of Chekhov's creative activity, but even of the external methods of his work, . . . His mother used to say: 'When he was still an undergraduate, he would sit at the table in the morning, having his tea, and suddenly fall to thinking . . . then he would get his notebook out of his pocket and write quickly, quickly; and then again he would fall to thinking.'" These note books, into which Chekhov crammed his observations and thoughts during his most creative periods, are anxiously sought for early publication by B. W. Huebsch, Inc., as well as a volume of reminiscences of Chekhov by Maxim Gorky, Alexander Kuprin and I. Bunin.

Mysterious Japan
[Nippon Inigwaskens]
JULIAN STREET'S LATEST SUCCESS
At all bookshops $4.00
Doubleday, Page & Co. Garden City, N.Y.

TALES OF THE SEA.

GREAT SEA STORIES, edited by Joseph Lewis French. Brentano's, New York.

When Noah made his ark of gopherwood and set forth on the first personally conducted excursion of which we have record, he qualified as the father of the sea story, though the chronicle of what happened to Noah is about the most uninteresting of the lot.

Mr. French has not missed any of the old standard sea stories in compiling his list. We have bits from "Westward Ho!" "Peter Simple," "Tom Cringle's Log"—Michael Scott was no seaman, but he has written one of the best tales of the salt seas in English—"Moby Dick" and "Ninety-Three" as well as the expected contributions by Jack London, Morgan Robertson, Cooper W. Clark Russell and John Masefield.

Of course, we all have our preferences in sea stories. I for one prefer Clark Russell and Kipling to all others, for somehow there is the feel of the sea in all they wrote, and so far I have been unable to interest myself in "Moby Dick," though there must be something in this book of Melville's, judging by the way his first editions are soaring in price.

It may be because of copyright reasons that Kipling and Joseph Conrad are not contributors to this selection. It is a pity, for the epic tales of the latter haven't their peer in any literature. My allegiance to Kipling has already been made apparent.

A SHIPMASTER'S STORY.

A SALEM SHIPMASTER AND MERCHANT: THE AUTOBIOGRAPHY OF GEORGE NICHOLS. Edited with introduction and notes and concluding chapters by his granddaughter, Martha Nichols. The Four Seas Company, Boston.

Out of an ampler age come these memories of a day when Salem shipmasters sailed the seven seas and Samuel McIntire, that master carpenter, wrought in tracery and line mightily. George Nichols's life was that of thousands of shipmasters who sailed from the now moldering wharves of Salem, but he is one of the few who have left records of the days when the merchant ships of New England were known in every harbor of the globe and the riches of distant climes were used to adorn those wondrous old houses fronting the elm-shaded streets of the town that Hawthorne made famous. The book is admirably illustrated.

JUNGLE SAFER THAN ST. LOUIS.

Africa, even in the interior, where white settlements are few and far between, is safer than America, and a woman is less afraid to go into the jungles with native guides than walk along the streets of St. Louis, Mrs J. W. Dunn, formerly of St. Louis, who has just returned after two years in the "Dark Continent" with her husband, Dr. Dunn, said the other day.

"Because of the work of missionaries, Africa has become safer for the white man," Mrs. Dunn said. "I was much less afraid there than I would be here, with the present crime wave going on. The natives have learned to be respectful and offer a woman no harm.

"I have often gone alone into the paths of the African jungles for periods of six hours at a stretch with several native guides as companions. I wouldn't attempt a trip of that duration in this country without proper protection."—(St. Louis Globe-Democrat.

BEST BOOKS SINCE DICKENS.

Frank Shay, the book seller and editor, has prepared a list of the twelve best books since the days of Thackeray and Dickens. Doubleday, Page & Co. are gratified to see that three out of the dozen are their publications. "Lord Jim," by Joseph Conrad, and "Casuals of the Sea," by William McFee which head the list, and Frank Norris's "McTeague."

LITERARY GOSSIP.

Book collecting has become one of the principal diversions of a number of Americans, but few of them have been able to let the public in on the pleasures that this fascinating hobby affords. A. Edward Newton, whose book, "The Amenities of Book Collecting," has gone into a second edition, has just given us another book entitled, "A Magnificent Farce and Other Diversions of a Book Collector." The book is now ready for distribution by the Atlantic Monthly Press.

"The Council of Seven" is J. C. Snaith's new novel, published by the Appletons. Judging from what the publisher's announcement says of the book it must be an exciting melodrama. Here is their outline of the plot:

"A power-grabbing newspaper magnate comes to grips with a sinister international group of seven men, whose aim it is by any means, fair or foulest, to defeat his machinations toward war. Crushed between these forces is a memorably depicted young politician, at whose side fights a brilliant woman, whom he loves. The novel is written with every bit of Snaith's skill, and the characters, including old Josiah Munt (well remembered from "The Undefeated") are true creations."

Let us hope the book has some redeeming features.

The good old stories about Walter Raleigh and his pipe, John Smith and Pocahontas, and the like, which have traditionally enlivened elementary histories, are all very well, but teachers and children alike will be glad to hear of an author who has provided a store of new stories about old heroes. L. Lamprey, with a genuine love of historical research, has gone back into many original sources and found dramatic material, which she has woven into delightful narratives, in "Days of the Discoverers" (Stokes.) Her book will lend new life to classroom study of the period of discovery and settlement of America.

Lytton Strachey's "Queen Victoria" is now listed among the books most in demand at public libraries. It is one of those "eventually, why not now?" books, so far as those interested in keeping up with the best literature is concerned.

An unusual book, in two profusely illustrated volumes, is entitled "Towns of New England and Old England." It is by Allan Forbes, published by the Putnams.

A scientist who has marked literary style is J. Henri Fabre, whose latest book to be translated is "More Hunting Wasps."

A stirring romance in the style of long ago is "Scaramouche" by Rafael Sabatini. It is a tale of the French Revolution.

The story of "British Heraldry" is told by Cyril Davenport, an English authority on the subject, in a neat volume just published by E. P. Dutton & Co. Starting with the beginnings of armory, the author follows his subject through its various ramifications — heraldic manuscripts, tournaments, shields, badges and crests, genealogical trees, and other allied matters, illustrating each theme with bits of historical allusion or description.

(Continued on Thirty-first Page.)

MILITARISM VS. DEMOCRACY

A Passionate Protest Revealing the Reactions of Certain of American Youth to the Rigid System of Military Discipline.

THREE SOLDIERS. By John Dos Passos. George H. Doran Company, New York.

That democracy and militarism do not mix, and from the very nature of their structure, cannot mix, is the thesis of this book, "Three Soldiers," by John Dos Passos. It is a first novel, written in the white hot flame of passionate protest against military discipline as it obtained in the A.E.F.

Its principal defect as a tract against military discipline is that it draws general conclusions from a series of isolated and specific instances. The three men singled out, through the medium of whom the author presents his case, can hardly be said to be in any sense typical doughboys.

What the author attempts to show is that the average American youth, plucked suddenly from the free and easy routine of civil life, is incapable of sinking his individuality into a rigid system of military discipline.

That this was true in many instances, no one who had opportunities for observing the conditions that existed in the great military camps that were established throughout the country after we entered the war, will care to deny. But that these comparatively few men who chafed under the restraint put upon them by the rigid discipline of military life were typical of the entire army, is ridiculous, for had this been true America's influence in bringing the war to a speedy close would have been nil.

Neither is it true that all "boots" were drunk with their suddenly acquired authority, nor that all "Y" men were slackers, any more than that all chaplains were unctious, well-fed hypocrites. That there was a sprinkling of all these types in the overseas forces cannot be denied, but here again the author shows his extreme and unbalanced attitude, for in all this tale of the woes of the private, he shows us but one officer, a major, who seems to have a single drop of the milk of human kindness in his make-up, or even a spark of kindly humor.

The book purports to give the experiences of three young men, from the time they entered the training camps in America up to and after the signing of the armistice.

Andrews, for whom there was the least excuse for his attitude, because he was in a sense educated, having spent some time at a university, is made the hero of the tale. A sorry hero, he is, who comes to grief through his own carelessness in leaving Paris, where he was attending lectures at the Sorbonne, without his pass. He is picked up by an M. P., and is held until the "loot" in charge of the M. P. operating in the district arrives. Boiling with indignation, outraged in every fiber of his being, he rushes up to the lieutenant and in his rage forgets to salute. The lieutenant curtly rebukes him for not saluting and then orders the M. P. to teach this private who needs a lesson. The M. P., who is a husky roughneck, strikes Andrews to the ground and hustles him off to camp, where he is put to work with a lot of other men who have been guilty of infractions of military discipline.

Andrews deserts, is apprehended, [illegible] and shares a cell with

Andrews was a pacifist at heart. He was not a conscientious objector, not [illegible] his moral fiber, but from lack of courage to [illegible] such.

He continually [illegible] not being a [illegible] brutality of [illegible] other cast [illegible] those who [illegible]

Fuselli, a [illegible] from San Francisco, [illegible] in a way at first, but [illegible] that war was not a [illegible] show, all glory and [illegible] plause, he sank into a [illegible] despondency and [illegible] manner of [illegible] thoroughly bad [illegible] finally murdered a [illegible] tenant with a [illegible] the lieutenant, who [illegible] "bawled him out."

That every [illegible]

(Continued on Thirty-first Page.)

J. W. Robinson Co.
—Seventh and Grand—

New Books for the Holidays

"NEXT to acquiring good friends, the best acquisition is that of good books."—Colton.

And a very pleasant way in which to acquire them is by way of the Christmas tree.

Weeks of preparation have put the Book Shop in complete readiness to serve the early Christmas shopper. Never before have so many books by famous authors graced its shelves and tables. Never have they been so varied in their subjects. Be the author learned or be he entertaining, if worth reading, he awaits the early shopper in the Book Shop.

Two book events of note will be forthcoming within the next week or two. One is a sale of Christmas gift books at an unbelievably low price. The other, a display of new books for Children's Book Week which begins the 13th of November.

Both these Book Events will be announced later. For Christmas Books, Robinson's Book Shop!

FIRST FLOOR

Bullock's
Los Angeles

—"I wish," wrote one American, "that I were a Prince of the Renaissance. Then I should have a King's reader to tell me of good books."

—If wishes were horses—since they are not, we can at least ride our hobby—if it be books—at Bullock's New Book Section. Room to browse—daylight—seats and quiet.

New Fiction

—The Girls—Edna Ferber—$1.75.
—Vera—by "Elizabeth"—$1.75.
—Success—Samuel Hopkins Adams—$2.00.
—Indiscretions of Archie—P. G. Wodehouse—$1.75.
—The Thirteen Travelers—Hugh Walpole—$2.00.
—The Trembling of a Leaf—W. S. Maugham—$1.90
—Youth Triumphant—George Gibbs—$2.00.

Miscellaneous

—Songs of the Cowboys—An anthology uniform with Songs of Men and Songs of Horses. $1.65.
—The Seer of Shadeside—An illuminating study of John Burroughs as a writer, naturalist and philosopher—by Dallas Lore Sharp. 75c.
—The Best Plays of 1920-1921, and the Year Book of the Drama in America, by Burns Mantle. $2.00.
—Original pictures loaned by publishers are still on exhibition. Bullock's New Book Section—Second Floor—Seventh Street Building.

"ONE O'CLOCK SATURDAYS"

Books for Children at The Broadway



"Old Granny Fox"
By Thornton W. Burgess

"Granny" Fox of The Green Meadows taught "Reddy" Fox all the things that clever little foxes should know—and many, many things that little children should know, too (only they are apt not to listen when parents tell them) "Granny Fox" taught "Reddy" all about what happens to little foxes and ducks (and children too) who call each other names and get angry or who forget things or who are careless or saucy or curious or too sure of their own judgment ("smartles," you know.)

Little folks can learn a great deal about the wild animals and their habits, too, and perhaps by getting their point of view, just a little, they will remember in the future to be kinder.

The story is told simply and fascinatingly. The book is printed in large type and has many beautifully colored illustrations. Priced $1.75.

The Busiest Bird Book for Children

A book "chuck full" of stories about all the different kinds of birds, told in story form (just like Peter Rabbit.) Each story teems with interesting facts so deftly inserted in the story that the lesson taught is "painlessly" absorbed by the young reader. There is no formal descriptive matter, simply a series of stories told by the birds themselves. Dr. William Hornaday, director of the New York Zoological Society, says (Sh) it is the best bird book for children that he knows. There are 48 colored illustrations of birds. Priced $2.00.

"Lightfoot the Deer"
By Thornton W. Burgess

Almost all the books you read are about little boys and girls and things you already know, aren't they? But these books aren't—they are about the beautiful animals of the Green Forest and things they say and do and think that you don't know at all—and never even guessed. You can learn, though, if you read this interesting book. Priced [illegible]

Broadway Department Store

The Times Literary Page — Books and Their Makers

By Thomas F. and Lillian C. Ford

TRAGEDY OF A LONELY SOUL.

In Which We Meet a Man Who, Though Honest and Direct, Was Generally Misunderstood and Unable to Formulate His Thoughts Affirmatively.

IF WINTER COMES. By A. S. M. Hutchinson. Little, Brown & Co., Boston.

Mark Sabre was a mute memnon awaiting the articulate promptings of the morn. At school they called him "Puzzlehead." He married wrong—Puzzleheads usually do. He was generally misunderstood, an honest, direct man, who had a constitutional inability to formulate his thoughts and visions affirmatively. These men usually blunder their way through life to the infinity of nothingness as lonely souls. Mark Sabre attains to happiness by the route of unusual climaxes.

Mr. Hutchinson won recognition as a literary craftsman with his "Once Aboard the Lugger—". He has added to his mental stature since then, and in this book gives us characters that are as flexible as those in real life. There are pathos and humor in "If Winter Comes," the title being found in Shelley's "Ode to the West Wind," as follows: "O, Wind, If Winter Comes, Can Spring Be Far Behind?" The winter of Mark Sabre's discontent turns summer in this book and thereby supplies the plot, though there are storms enough and the usual Eskimos of gloom looking forth from the igloos in the turning.

As for the style, though Mr. Hutchinson would probably deny that he is a stylist, it is significant that his word arrangements seem to vary with the subject. In other words, he recognizes that there is the right word and the wrong; he works with words much as a painter does with the colors on his palette, effectively.

The passage in which the author develops the train of thought that suggested the title of "If Winter Comes" reveals him in his most characteristic mood: "Nature was so him in October, and not in spring, poignantly suggestive, deeply mysterious, in her intense and visible occupation. She was enormously busy; but she was serenely busy. She was stripping her house of its deckings, dismantling her habitation to the last and utter-most leaf; but she stripped, dismantled, extinguished, broke away, not in despair, defeat, but in ordered preparation and with exquisite certitude of glory anew. That, in October, was her voice to him, stirring tremendously that faculty of his of seeing more clearly visioning life more poignantly, with his mind than with his eye. She spoke to him of preparation for winter, and beyond winter with ineffable assurance for spring, brings winter what it might. He saw her dismantling all her house solely to build her house again. She packed down. She did not pack up, which is confusion, flight, abandonment. She packed down, which is resolve, resistance, husbandry of power to build and burst again; and burst again—in stout affairs of outposts in sheltered banks and secret nooks; in swift, amazing sallies of violet and daffodil and primrose; in multitudinous clamor of all her buds in May; and last in her resistless tide and flood and avalanche of beauty to triumph and possession."

An arresting novel, significant of the rising tide of introspective questioning of the what and why.

TREATY INFORMATION.

Andrew Tardieu has added in the new edition of his "Truth About the Treaty," a complete index, and a postscript bringing the reparation question down to date. The book said to be in steady demand; is published by the Bobbs-Merrill Company.

VISCOUNT BRYCE ARRIVES.

Viscount Bryce arrived in this country on July 10. He will be in New York for a short time before starting out to give some special lectures on international matters. The publishers report a steady American demand for his new book, "Modern Democracies."

MORE WALLINGFORD.

"The Son of Wallingford," in which George Randolph Chester relates another characteristic adventure in finance of "Get-Rich-Quick" Wallingford is a new book published by Small, Maynard & Co.

J. W. Robinson Co.
—Seventh and Grand—

New Books for the Holidays

"NEXT to acquiring good friends, the best acquisition is that of good books."—Colton.

And a very pleasant way in which to acquire them is by way of the Christmas tree.

Weeks of preparation have put the Book Shop in complete readiness to serve the early Christmas shopper. Never before have so many books by famous authors graced its shelves and tables. Never have they been so varied in their subjects. Be the author learned or be he entertaining, if worth reading, he awaits the early shopper in the Book Shop.

Two book events of note will be forthcoming within the next week or two. One is a sale of Christmas gift books at an unbelievably low price. The other, a display of new books for Children's Book Week which begins the 13th of November.

Both these Book Events will be announced later. For Christmas Books, Robinson's Book Shop!

FIRST FLOOR

Bullock's
Los Angeles

—"I wish," wrote one American, "that I were a Prince of the Renaissance. Then I should have a King's reader to tell me of good books."

—If wishes were horses—since they are not, we can at least ride our hobby—if it be books—at Bullock's New Book Section. Room to browse—daylight—seats and quiet.

New Fiction

—The Girls—Edna Ferber—$1.75.
—Vera—by "Elizabeth"—$1.75.
—Success—Samuel Hopkins Adams—$2.00.
—Indiscretions of Archie—P. G. Wodehouse—$1.75.
—The Thirteen Travelers—Hugh Walpole—$2.00.
—The Trembling of a Leaf—W. S. Maugham—$1.90
—Youth Triumphant—George Gibbs—$2.00.

Miscellaneous

—Songs of the Cowboys—An anthology uniform with Songs of Men and Songs of Horses. $1.68.
—The Seer of Sleboldes—An illuminating study of John Burroughs as a writer, naturalist and philosopher—by Dallas Lore Sharp. 75c.
—The Best Plays of 1920-1921, and the Year Book of the Drama in America, by Burns Mantle. $2.00.
—Original pictures loaned by publishers are still on exhibition. Bullock's New Book Section—Second Floor—Seventh Street Building.

"ONE O'CLOCK SATURDAYS"

EDITORS SEEK TIMELY STORIES.

High Literary Qualities Secondary in Current Short Fiction.

BY WILL LEVINGTON COMFORT.

The great short stories of today are not those that have been successful magazine stories. A critical notice of "Without Benefit of Clergy," recently stated that Kipling needed to do no other story to insure his fame. This is not only questionable; but I believe another point is true: If an unknown writer landed in New York with a trunkful of stories of the quality of "Without Benefit of Clergy," I doubt if he could sell a single manuscript at a good price today. The same is true with most of the Kipling stories. "Plain Tales From the Hills" came through and made good for him as a series of Indian newspaper sketches. His local vogue spread swiftly and prepared the way for the public to receive his broad and daring strokes. He forced the magazines to adapt to him, and he brought them the clamorous answer of the whole public in certain cases.

Kipling is one of the two great fiction workmen of the last century, and a story teller of all ages.

Stevenson is the other big workman. His "Ollala" and "Treasure of Franchard" and "Markheim" are great short stories, and are held so in the estimate of editors who determine what the public should read today, and yet, not one of these stories would be salable by an unknown author, as they stand, among the better class of American magazines at this time. They would move from office to office to final dog-eared withdrawal.

The big stories of the moment have a timeliness, an adaptation to current styles, that renders them immediately available, though often absurd and diminished in the matter of a few months. O. Henry wrote three or four great stories, but the mass of his work today is as out of fashion of the Gibson portrait with big sleeves. If you open the books of American short-story classics of twenty years ago, the best collections of the McClure and Scribner stories of that bright day, for instance, most of the pieces would prove laughably out of the question, as products of present-day life and art and humor. But you do not need to go back twenty years. Seven or eight years ago "Tillie's Punctured Romance" was put upon the screen and the answer was a laugh around the world. It was as compact and gripping a piece of slapstick fun as had even been been. It has recently been rejuvenated, and thousands of people who laughed the laugh of their lives in the first season of the piece, returned to it to sit in amazed silence. As a laugh-evoker it could not compare now with any of the momentary little comedies being shown any night in the thousands of show houses across the land.

The earth takes all refuse to herself and makes it clean again; thus time breaks down the corking works of the hour, even "ancient and holy things fade like a dream." The short-story classics being studied in the schools today are studies also of how to do it, from the standpoint of a writer coping with the same in this rushing hour. And yet this very writer will push aside the current greats to rest his pestled soul with the art of a big workman of the past, one who has grimly forced his way into the heart of things where styles do not so swiftly change.

A great short story can be done in the terms of today, and still stand up as a great tale a decade from now. But the genius to write such a thing must be firm and sustained to transcend the pressures of the present hour and taste. It must work in so deep toward truth and outward so firmly in human nature that the product is literally force of spirit and matter. The magazine editors are looking for such stories today, and yet when a tale is submitted that has its single great dramatic point, not once in a thousand is it done in the terms of today. It lacks the splendid rush and abandonment of the mad hour we live in. It moves in the slow terms of the old ideals, if indeed its greatness is not concealed in the wobbling hand and the unco-ordinated mind.



Will Levington Comfort,
Whose new novel, "This Man's World," is just off the press.

The moving picture, in spite of all its faults, has outdone the imaginations of the most adventurous spirits of the time. At its best, backed by an artist and the right grouping of players, it is a brilliant medium. If Stevenson had lived to see Barrymore do his Jekyll and Hyde, he would have been a thrilled and happy man, for that was an engrossing and almost flawless production. Barry has lived to see his book, "What Every Woman Knows," screened with an integrity and grace and fascination almost incredible. Upon these two pictures the future of the film rests with entire safety, as I see it. They are done; they are dreams come true in matter.

Twenty years ago a man could spend two years in making the circle of the globe and not see as much to astonish him as he may find any night now, in the news pictures at any show. The world is brought to the eyes of the child of today, as it was never brought to the men of a generation ago. For a large proportion of these children, the screen doubtless puts imagination to sleep, but here and there it challenges the heart of a young one to conceive worlds we do not dream of. The war, too, has stepped on the big machine of life we ride in. Youth rides in the front seat and the entity of the age whispers continually, "Open her up!"

INTERESTING BIOGRAPHY.

FATHER TABB. By Jennie McTabb The Stratford Company, Boston.

Father Tabb should be better known. A man who could write:

"O, little bird, I'd be
A poet like to thee;
Singing my native song,
Short to the ear, but long
To love and memory."

Or the following:

"One dream the bird and blossoms dreamed
Of love, the whole night long;
Yet twain its revelation seemed,
In fragrance and in song."

was touched with the divine afflatus. He was the epigrammatist made poet.

Miss Tabb's life is a labor of love and is laborious and lacking in critical acumen. However, Dr. Smith has made up for all shortcomings in the body of the book by writing an introduction that is a gem of prose and understanding. It is to be hoped that some time he will see fit to turn his hand to an extended study of Father Tabb.

The Catholic poet-priest, as is well known, deprecated the usual in biographies. He was a fine scholar, and it is a pity that this book, or rather the material that Miss Tabb has collected, was not placed in competent hands. Not, however, that we do not appreciate the intimate glimpse that Miss Tabb has given us of a fine life, rather that we regard that a seasoned understanding of the art of biography was not drafted into service to round out the whole for those who know or some time will come to know one of the finest poetic geniuses to which America has given birth.

THE CHEKHOV LABORATORY.

Writing of Chekhov in the current Freeman, the Russian novelist, Kuprin, says: "It is true, on the whole, that we knew nearly nothing, not only of Chekhov's creative activity, but even of the external methods of his work. . . . His mother used to say: 'When he was still an undergraduate, he would sit at the table in the morning, having his tea, and suddenly fall to thinking . . . then he would get his notebook out of his pocket and write quickly, quickly; and then again he would fall to thinking.'" These note books, into which Chekhov crammed his observations and thoughts during his most creative periods, are now used for early publication by B. W. Huebsch, Inc., as well as a volume of reminiscences of Chekhov by Maxim Gorky, Alexander Kuprin and I. Bunin.

Mysterious Japan.
[Nippon Impressions]
JULIAN STREETS LATEST SUCCESS
At all bookshops $4.00
Doubleday, Page & Co. Garden City, N.Y.



A. J. M. Hutchinson, author of "When Winter Comes."



John Dos Passos, author of "Three Soldiers."

OLD-FASHIONED GOOD MANNERS.

THE POCKET CHESTERFIELD. A Certain Way to Honor-Worth Distinction, with a foreword by Sir John Trusler a backword by My Lord Burghley, and an apology by Gordon Dorrance. Dorrance & Co., Philadelphia, Pa.

There is a good deal more preaching nowadays than there was a century ago, not alone on religion but on a legion of subjects as everybody very well knows. But strangely nobody is preaching good manners, except a few old-fashioned parents, and these will be rejected at the thrusting into the muddled book mart of "The Pocket Chesterfield."

Lord Chesterfield, who these ages agone has appeared only in somber, classic bindings, appears at last in a gala garb with pink ink on the title page, large type, illustrations by Stuart Hay and footnotes that show where and where not our ancestral social problems differed from ours. It has a foreword by Dr. John Trusler, an apology by Gordon Dorrance, wherein is set forth something of the bibliography of manners, and "a backword" of the ten precepts which William Cecil, Lord of Burghley, gave to his second son, Robert Cecil, afterward Earl of Salisbury.

Fathers who have read and forgotten may care to reread and to urge their sons to read (albeit futilely) the excellent maxims of Lord Chesterfield. For example, it is recommended to please one's guest by selecting the wine he likes best. ("O temperer O morse!" sighs the editor) and there is a warning against eating with the knife, which has been sounded these three centuries and doubtless will be sounded three more. There has been, however, some progress, for we find Lord Chesterfield complains that "spitting on the carpet is a nasty practice and shocking to a man of liberal education."

It is important to know that a gentlemen will not be "seen at cribbage, all-fours or putt or, in sport of exercise, at skittles." The modern reformer doubtless will say that there is entirely too much indulgence in putt and skittles for the welfare of our young manhood. "If you love music, hear it," admonished the author, "pay fiddlers to play to you but never fiddle yourself." It is probable that if a certain Hawaiian instrument had been known in Chesterfield's day he would have exceeded the bounds of good breeding in denouncing it.

TALES OF THE SEA.

GREAT SEA STORIES, edited by Joseph Lewis French. Brentano's, New York.

When Noah made his ark of gopherwood and set forth on the first personally conducted excursion of which we have record, he qualified as the father of the sea story, though the chronicle of what happened to Noah is about the most uninteresting of the lot.

Mr. French has not missed any of the old standard sea stories in compiling his list. We have bits from "Westward Ho!" "Peter Simple," "Tom Cringle's Log"—Michael Scott was no seaman, but he has written one of the best tales of the salt seas in English—"Moby Dick" and "Ninety-Three" as well as the expected contributions by Jack London, Morgan Robertson, Cooper W. Clark Russell and John Masefield.

Of course, we all have our preferences in sea stories. I for one prefer Clark Russell and Kipling to all others, for somehow there is the feel of the sea in all they wrote, and so far I have been unable to interest myself in "Moby Dick," though there must be something in this book of Melville's, judging by the way his first editions are soaring in price.

It may be because of copyright reasons that Kipling and Joseph Conrad are not contributors to this selection. It is a pity, for the epic tales of the latter haven't their peer in any literature. My allegiance to Kipling has already been made apparent.

A SHIPMASTER'S STORY.

A SALEM SHIPMASTER AND MERCHANT: THE AUTOBIOGRAPHY OF GEORGE NICHOLS. Edited with introduction and notes and concluding chapters by his granddaughter, Martha Nichols. The Four Seas Company, Boston.

Out of an ampler age come these memories of a day when Salem shipmasters sailed the seven seas and Samuel McIntire, that master carpenter, wrought in tracery and line mightily. George Nichols's life was that of thousands of shipmasters who sailed from the now moldering wharves of Salem, but he is one of the few who have left records of the days when the merchant ships of New England were known in every harbor of the globe and the riches of distant climes were used to adorn those wondrous old houses fronting the elm-shaded streets of the town that Hawthorne made famous. The book is admirably illustrated.

JUNGLE SAFER THAN ST. LOUIS.

Africa, even in the interior, where white settlements are few and far between, is safer than America, and a woman is less afraid to go into the jungles with native guides than walk along the streets of St. Louis, Mrs J W. Dunn, formerly of St. Louis, who has just returned after two years in the "Dark Continent" with her husband, Dr. Dunn, said the other day.

"Because of the work of missionaries, Africa has become safer for the white man," Mrs. Dunn said. "I was much less afraid there than I would be here, with the present crime wave going on. The natives have learned to be respectful and offer a woman no harm.

"I have often gone alone into the paths of the African jungles for periods of six hours at a stretch with several native guides as companions. I wouldn't attempt a trip of that duration in this country without proper protection."—[St. Louis Globe-Democrat.

BEST BOOKS SINCE DICKENS.

Frank Shay, the book seller and editor, has prepared a list of the twelve best books since the days of Thackeray and Dickens. Doubleday, Page & Co. are gratified to see that three out of the dozen are their publications. "Lord Jim," by Joseph Conrad, and "Casuals of the Sea," by William McFee which head the list, and Frank Norris's "McTeague."

LITERARY GOSSIP.

Book collecting has become one of the principal diversions of a number of Americans, but few of them have been able to let the public in on the pleasures that this fascinating hobby affords. A. Edward Newton, whose book, "The Amenities of Book Collecting," has gone into a second edition, has just given us another book entitled, "A Magnificent Farce and Other Diversions of a Book Collector." The book is now ready for distribution by the Atlantic Monthly Press.

"The Council of Seven" is J. C. Snaith's new novel, published by the Appletons. Judging from what the publisher's announcement says of the book it must be an exciting melodrama. Here is their outline of the plot:

"A power-grabbing newspaper magnate comes to grips with a sinister international group of seven men, whose aim it is by any means, fair or foulest, to defeat his machinations toward war. Crushed between these forces is a memorably depicted young politician, at whose side fights a brilliant woman, whom he loves. The novel is written with every bit of Snaith's skill, and the characters, including old Josiah Munt (well remembered from "The Undefeated") are true creations."

Let us hope the book has some redeeming features.

The good old stories about Walter Raleigh and his pipe, John Smith and Pocahontas, and the like, which have traditionally enlivened elementary histories, are all very well, but teachers and children alike will be glad to hear of an author who has provided a store of new stories about old heroes. L. Lamprey, with a genuine love of historical research, has gone back into many original sources and found dramatic material, which she has woven into delightful narratives, in "Days of the Discoverers" (Stokes.) Her book will lend new life to classroom study of the period of discovery and settlement of America.

Lytton Strachey's "Queen Victoria" is now listed among the books most in demand at public libraries. It is one of those "eventually, why not now?" books, so far as those interested in keeping up with the best literature is concerned.

An unusual book, in two profusely illustrated volumes, is entitled "Towns of New England and Old England." It is by Allan Forbes, published by the Putnams.

A scientist who has marked literary style is J. Henri Fabre, whose latest book to be translated is "More Hunting Wasps."

A stirring romance in the style of long ago is "Scaramouche" by Rafael Sabatini. It is a tale of the French Revolution.

The story of "British Heraldry" is told by Cyril Davenport, an English authority on the subject, in a neat volume just published by E. P. Dutton & Co. Starting with the beginnings of armory, the author follows his subject through its various ramifications — heraldic manuscripts, tournaments, shields, badges and crests, genealogical trees, and other allied matters, illustrating each theme with bits of historical allusion or description.

(Continued on Thirty-first Page.)

MILITARISM VS. DEMOCRACY.

A Passionate Protest Revealing the Reactions of One Class of American Youth to the Rigid System of Military Discipline.

THREE SOLDIERS. By John Dos Passos. George H. Doran Company, New York.

That democracy and militarism do not mix, and from the very nature of their structure, cannot mix, is the thesis of this book, "Three Soldiers," by John Dos Passos. It is a first novel, written in the white hot flame of passionate protest against military discipline as it obtained in the A.E.F.

Its principal defect as a tract against military discipline is that it draws general conclusions from a series of isolated and specific instances. The three men singled out, through the medium of whom the author presents his case, can hardly be said to be in any sense typical doughboys.

What the author attempts to show is that the average American youth, plucked suddenly from the free and easy routine of civil life, is incapable of sinking his individuality into a rigid system of military discipline.

That this was true in many instances, no one who had opportunities for observing the conditions that existed in the great military camps that were established throughout the country after we entered the war, will care to deny. But that these comparatively few men who chafed under the restraint put upon them by the rigid discipline of military life were typical of the entire army, is ridiculous. For had this been true America's influence in bringing the war to a speedy close would have been nil.

Neither is it true that all "loots" were drunk with their suddenly acquired authority, nor that all "Y" men were slackers, any more than that all chaplains were unctious, well-fed hypocrites. That there was a sprinkling of all these types in the overseas forces cannot be denied, but here again the author shows his extreme and unbalanced attitude, for in all this tale of the woes of the private, he shows us but one officer, a major, who seems to have a single drop of the milk of human kindness in his make-up, or even a spark of kindly humor.

The book purports to give the experience of three young men, from the time they entered the training camps in America up to and after the signing of the armistice.

Andrews, for whom there was the least excuse for his attitude, because he was in a sense educated, having spent some time at a university, is made the hero of the tale. A sorry hero, he is, who comes to grief through his own carelessness in leaving Paris, where he was attending lectures at the Sorbonne, without his pass. He is picked up by an M. P., and is held until the "loot" in charge of the M. P. operating in the district arrives. Boiling with indignation, outraged in every fiber of his being, he rushes up to the lieutenant and in his rage forgets to salute. The lieutenant curtly rebukes him for not saluting and then orders the M. P. to teach this private a lesson. The M. P., who is a husky roughneck, strikes Andrews to the ground and hustles him off to camp, where he is put to work with a lot of other men who have been guilty of infractions of military discipline.

Andrews deserts, but is apprehended. He is [illegible] and shares a deserter's fate.

Andrews was a [illegible] at heart. He was a [illegible] objector, not as much [illegible] conscientious scruples as [illegible] his moral fiber and to [illegible] lack of courage to protest [illegible] such.

He continually [illegible] not being a pacifist, [illegible] brutality of slackers and [illegible] other cant phrases used [illegible] those who would "[illegible]"

Fussell, a work-[illegible] from San Francisco, [illegible] in a way at first, but [illegible] that war was not a [illegible] show, all glory and [illegible] plause, he sank into a [illegible] despondency and [illegible] manner of excuses. [illegible] thoroughly bad from the [illegible] finally murdered a [illegible] tenant with a hand grenade [illegible] the lieutenant, while a [illegible] "bawled him out."

That every [illegible]

(Continued on [illegible])

Books for Children at The Broadway



"Old Granny Fox"
By Thornton W. Burgess

"Granny" Fox of The Green Meadows taught "Reddy" Fox all the things that clever little foxes should know—and many, many things that little children should know, too (only they are apt not to listen when parents tell them) "Granny Fox" taught "Reddy" all about what happens to little foxes and ducks (and children too) who call each other names and get angry or who forget things or who are careless or saucy or curious or too sure of their own judgment ("smarties," you know.)

Little folks can learn a great deal about the wild animals and their habits, too, and perhaps by getting their point of view, just a little, they will remember in the future to be kinder.

The story is told simply and fascinatingly. The book is printed in large type and has many beautifully colored illustrations. Priced $1.75.

The Best Bird Book for Children

A book "chuck full" of stories about all the different kinds of birds, told in story form (just like Peter Rabbit.) Each story teems with interesting facts so deftly inserted in the story that the lesson taught is painlessly absorbed by the young reader. There is no formal descriptive matter, simply a series of stories told by the birds themselves. Dr. William Hornaday, director of the New York Zoological Society, says that it is the best bird book for children that he knows. There are 16 colored illustrations of birds. Priced $3.00.

"Lightfoot the Deer"
By Thornton W. Burgess

Almost all the books you read are about little boys and girls and things you already know, aren't they? But these books aren't—they are about the beautiful animals of the Green Forest and things they say and do and think that you don't know at all—and never even guessed. You can learn, though, if you read this interesting book. Priced [illegible]

Broadway Department Store

r Makers

F. and Lillian C. Ford

ITARISM VS. DEMOCRACY.

e Protest Revealing the Reactions of One Class American Youth to the Rigid System of Military Discipline.

By John Dos Passos. Company, New York.

y and militarism from the very na- structure, cannot sis of this book, by John Dos Pas- novel, written in ame of passionate ilitary discipline as A.E.F.

defect as a tract iscipline is that it nclusions from a and specific in- es men singled medium of whom ite his case, can be in any sense

ther attempts to average American uddenly from the ime of civil life, ashing his in- rigid system of

true in many in- who had oppor- rving the condi- in the great mill- were established ntry after we en- ill care to deny. omparatively few nder the restrain' the rigid disci- life were typical , is ridiculous, for ue America's in- ng the war to a have been nil. e that all "Boots" their suddenly se- nor that all "Y" , any more than were unctious. That there was ll these types in cannot be denied. he author shows balanced attitude, e of the woes of re us but one of- seems to have e milk of human ake-up, or even a nor.

ts to give the ex- young men, from ered the training up to and after armistice. om there was the is attitude, be- sense educated. time at a uni- here of the tale. s, who comes to n carelessness in e he was attend- Sorbonne, with- is picked up by d until the "loot" . P. operating in . Rolling with ed in every fiber ushes up to the his rare forgets tenant curtly re- luting and then to teach this pri- M. P., who is a strikes Andrews hustles him off is put to work men who have ractions of mili-

Andrews deserts, but is later apprehended. He is a willful deserter and shares a deserter's fate.

Andrews was a shirker, a shirker at heart. He was a conscientious objector, not so much because of his conscientious scruples as because of his moral flabbiness and his utter lack of courage to proclaim himself such.

He continually wailed about war not being a picnic, about the brutality of slaughter and all the other cant phrases employed by those who would "let George do it."

Fuselli, a weak-willed little Italian from San Francisco, was enthusiastic in a way at first, but when he found that war was not a moving picture show, all glory and medals and applause, he sank into a slough of despondency and drifted into a manner of excesses. Christeld was thoroughly bad from the start. Finally murdered a wounded lieutenant with a hand grenade, because the lieutenant, while a sergeant, had "bawled him out."

That every indignity to which

(Continued on Thirty-first Page)

PUTNAM BOOKS AND AUTHORS

In November

Again we call attention to the coming Disarmament Conference at Washington. Many of the leading figures in international politics will participate in the conference so those whose shortcomings and what virtues are described so delightfully in

THE MIRRORS OF WASHINGTON

and in

THE MIRRORS OF DOWNING STREET

Both of these works have topped the list of best selling non-fiction books for months at a stretch. Both have been the cause of endless discussion in the press. They are revelations, daring and brilliantly written, and particularly timely now.

Fourteen eminent Americans are subjected to literary lynching in The Mirrors of Washington, while The Mirrors of Downing Street offers the same treatment to the conniving Britishers. To quote the New York Evening Post, you will find in each "Indiscretions delicious enough to satisfy the most morbid."

Tom Masson, editor of "Life," writes: "Out up half the ads reading Privilege. It is quite as smart able." Rud Boland in Michael Sadleir has defended or erved with this novel of a decadent English title, which is merely a from one to another member of the present generation, only is to a nouveau riche of last by one standpoint on life is not a plause, he sank into a slough of despondency and drifted into a manner of excesses. Christeld was thoroughly bad from the start. Finally murdered a wounded lieutenant with a hand grenade, because the lieutenant, while a sergeant, had "bawled him out."

Witwer's "Slanguage"

H. C. Witwer never coined more brilliant "slanguage" than that which makes his new novel, "The Leather Pushers," such enjoyable reading. Leather pushers, in Witwerian lingo, are prize fighters, and the yarn deals with a college man who becomes a professional pugilist for various reasons, chief of which concerned love and matrimony. The Leather Pushers has a grin and a chuckle on each other all through the book. It is easy reading and sparkles with gems of slang.

New Fiction

Just Published:

The Seventh Man by Max Brand.

Another stirring Western novel by the author of "The Untamed."

The Mind Healer by Ralph Connor.

Comedy, thrills and mystery well written.

Sold South by William Almon Wolff.

Thrills and action, love and international politics.

The Smart Thing to Do

Everybody who is anybody will read The Cruise of the Kawa. There really is not in the swim without speaking knowledge of Dr. Trowbridge's marvelous experiences in the South Seas. A gorgeous tale, a burlesque, so cleverly done that even F.P.A., than whom there is no better judge of humor, says, in the New York Tribune, "The Cruise of the Kawa is undeniably a rousing comic book."

MORE WASTE

We haven't had enough to do about this year, so the railroads threaten to apply the screws to business, just as a particular view of the present condition a particularly opportune moment to read and digest Marshal Foch's

THE HIGH COST OF STRIKES

It gives some point to what he says about strikes and who pays the

Birthday gifts? Books, of course.

Great Contribution to the Cause of World Peace."
...awakes, then grips, then convinces. It will create a political sen... and a revolution in opinion."—John Gaston.

GREAT DECEPTION

Bringing Into the Light the Real Meaning and Mandate of the Harding Vote as to Peace

By Samuel Colcord

An unusual writer who writes only in great crises and whose articles, unsigned, whether in magazine or pamphlet, have each and every one set the world afire, and seemed to do something.

William Allen White, four leading university presidents, a conspicuous member of the McKinley and Roosevelt Cabinets, and other nationally known men united in a letter to President Harding requesting that "as a supplement to your conferences with leading minds" he read the Author's address to the Friends of World Peace" (a brief treatise in line with The Great Deception,) and added that no one was better qualified to present the subject.

Mr. Colcord has consented to let Edwin Ware and Charles H. Richards publish his book in their own way without interference, provided they adhere within the facts. Accepting the trust they present the following:

THE AUTHOR'S HITS

By His One-Time Volunteer Secretary

One of the most world famous and important acts in recent American statesmanship (which happened to relate to the peace question,) was unquestioned and carried out in almost strict conformity with this author's advice as given to the principal actors, as is attested in a letter by an American statesman whose world influence is second to none, and sustained by other high evidence. But irreconcilable interference slipped a cog in the wheel, impairing its usefulness. To name it and tell the entire story would be a great interest.

•

His "Win the Allies," published in the Outlook and earlier in different forms in five articles in the New York Herald, shortly before we entered the war, brought letters and telegrams from all over the country from men of high influence, including Roosevelt. Many of them urged that his articles be printed and sent to members of Congress and the Cabinet and to other national leaders. This was done while measures were still pouring in to urge the same remarkable influence they later attributed to it will be told in another issue.

•

The response followed the magazine publication of his "German-Russian Plot." A prominent citizen ordered by wire a reprint of ten thousand copies and mailed them to leaders of thought all over the world. One was sent by the author to Viscount Northcliffe with the playful threat that if he should not be reading he might receive the author's pamphlet on the subject. To which Northcliffe replied: "I have not only survived the perusal, but I am ready for the pamphlet." One was sent to Lord Robert Cecil, who four months later startled the world by saying in a London speech, "If Germany is allowed to gain complete commercial and industrial hold on Russia, she can dominate the world forever"—exactly the contention of this article. Three other things happened to this publication, but lack of space forbids the telling.

His pamphlet, "A Supreme Effort to Win the War," published in the crisis of another instance. Its importance was acknowledged by letters from President Wilson, General Crowder, Col. House, Senator Wadsworth and others, the thanks of the War Department, an invitation from Mr. Baruch, chairman of the War Industries Board, to come to Washington, and a Washington dinner in his honor. But its most remarkable endorsement was in the adoption, several months later, of the war program in exact conformity with the program he urged with unanswerable logic—the immediate creation of an army of six million men, four millions to be on the battle line in France and Flanders, and two millions at home for training and reinforcement and defense.

Most complimented on this prompt reversal and adoption of the program urged, the author made light of it as "an interesting coincidence," and added, "The German offensive did it." Perhaps it did, but at least it showed that we seemed exactly right, as he seems to have the habit of doing in all his writings. What President Wilson wrote was: "I assure you that I appreciate to the full the considerations which you so effectually urge."

That pamphlet would make absorbingly interesting reading even now, but the great men of the nation ever saw it. The fine diplomacy and irresistible common sense with which it won the approval and praise of the very highest official decisions it questioned should give it rank as a great diplomatic paper. Instance this compliment: "We are doing splendidly and I am sure that we are. We were doing fairly well last spring and thought we were doing all we could, but when the German offensive told us it was a case of life and death we doubled the achievement. We can double it again if we feel the need. Is there the need?" But far beyond its consummate diplomacy is the profound presentation of an irresistible array of facts which compelled the mind to admit that there was the need. There was no impolitic reasoning. Witness this: "To ask is to show faith in the ability of this Administration to do great things." Like fine diplomacy will be found in every chapter of The Great Deception. That shown in the last chapter will be a surprise in the mind of any man who himself possesses qualities of statesmanship. The references to him in letters by many writers as "statesman" and in proposals as "statesmanlike."

I could go on with columns of like surprising things that have followed this inspired writings. Not all of them could be "coincidences." The compelling story is here told because to hide that light "under a bushel" would be a crime. In interesting the public in a book which many distinguished men believe is destined to be a signal contribution to the most vital interests of mankind, and whose author, while in a great way associated with important events to great and beneficent moves, in some of which he has been the actual head, has hid himself from public view.

What others say of his writings and works will be told next Sunday.

Today "THE GREAT DECEPTION"—$1.50 Everywhere, or of
BONI & LIVERIGHT, 105 West 40th St., New York

LOUIS JOSEPH VANCE

(known to millions of magazine readers)
carries on Lanyard's adventures in

Alias The Lone Wolf

MICHAEL LANYARD, that detective made famous by Louis Joseph Vance, leaves the British Secret Service and almost immediately becomes the hero of an amazing mystery. He recovers the precious Montalais jewels in an adventure that takes him to the United States. A new thrill in every chapter!

Alias The Lone Wolf, at all Bookshops, $1.75.

Doubleday, Page & Co., Garden City, N. Y.

Local Agricultural Problems

are solved in the Times' Farm and Tractor Magazine. It is read by everyone interested in live stock, poultry, farming and kindred subjects because devoted strictly to Southern California conditions.



VERA

By the author of

"Christopher and Columbus"

And "Elizabeth and Her German Garden."

The author tempts your smiles—while the story starts tears . . .

Doubleday, Page & Co. Garden City, N. Y.

SHOWS PROTEST AT DISCIPLINE.

(Continued from Thirtieth Page.)

these three men were subjected might have happened, there is little doubt. That such things are concomitants of the military system, their is no denying. But "war is no picnic," as they were often moved to remark, and as long as war is permitted to curse the world, the military system will be part and parcel of it and men will be crushed under grinding, steel-shod heels.

What never seems to occur to the author is that, unfortunate as it may seem, it is the youth of a nation that must bear the brunt of protecting that nation when called upon to employ military force. If the young men whose courage and prowess enshrined the name of America in the everlasting temple of glory, see fit, they can make war, as far as America is concerned, impossible in the future. If they do not choose to do so, the youth of the land may expect to become the victims whenever it pleases those at the helm to steer us into wad.

But this book must be considered in another light, totally independent of its thesis. It is the first document of value to be produced since the armistice that gives us a glimpse of the reactions of one class of doubtboy to army life. As an exposition of these reactions it is a work of art. It is vivid, though not concise. It is passionate, almost epic in the quality of its protest.

TIMELY GOSSIP ON BOOK NEWS.

(Continued from Thirtieth Page.)

The work has over two hundred illustrations by the author.

Arthur Somers Roche's new novel, "The Day of Faith," gives, we are told, a picture of the world as it would be tomorrow. If today we made up our minds to practice what we believe.

With the thousand pictures of Pilgrim furniture and furnishings in Wallace Nutting's book "Furniture of the Pilgrim Century," published by Marshall Jones Company, much interesting comment appears. In the author's opinion no furniture was brought over in the Mayflower, with the possible exception of chests. How this will dash some people's cherished superstitions. The number of Brewster chairs in existence is probably not more than five. Carver chairs are more numerous and specimens are being brought to light every year. Mr. Nutting shows a baby's high chair probably belonging to Cottor Mather. He shows a rare specimen of a milking-stool with a back. But why are milking-stools always shy one leg when they are more in need of being firmly based than the seats of the mighty? Five legs are proposed for new models by the writer on the basis of personal experience. In reupholstering old chairs take care not to have the antique effect spoiled by plump padding. There is an old wall cupboard in the collection with a riddle to it, since it gives absolutely no hint as to which end up it should be hung. Let it be reversed once a year on April 1, suggests Mr. Nutting, who has the antiquarian's respect for the rights of furniture developed to a high degree

The fifth volume of Channing's History of the United States has just been brought out by the Macmillan Company. It covers the period of transition, 1815 to 1848, and among the important subjects that receive scholarly treatment are the settlement of the West, the first labor movement, abolitionism, social and religious changes, the panic of 1837, and the Mexican War. The volume is illustrated with excellent maps.

And perhaps the finest and wisest characterization of the late Senator Knox, one must turn to a book which, although in press at the time of his death, will not be published for a couple of weeks. In "Washington Close-ups" (Houghton Mifflin Company,) Edward G. Lowry says:

"The impression I want to leave with you is of a steadfast, moderate, alert-minded man, keen and quick in his insight, thorough and deliberate in his mental operations, and with a native gift, which has been cultivated, for the underlying philosophy of the law. He is not long-winded; he doesn't chatter. He has a capacious, acute and subtle mind. Ever since he became a public man he has had to be reckoned with. He is an outstanding figure in the Senate today. In sum: An able citizen, at ease and enjoying the fruits of his labors."

What Ho! Now Preparing for Writers' Cramps

The Writers' ball and dinner to be held at the Ambassador on December 1 promises to bring out a distinguished gathering of literary lights and society folk and on that evening many dinners are to be given Mrs. Russell McDonnell, Taylor and Mrs. William May Garland have both arranged to preside at large dinner parties. Mrs. Rob Wagner entertained a group of women on Thursday, who are busying themselves arranging the patroness list. They included Mmes. William May Garland, Thompson Buchanan, J. J. A. Van Kaathoven, William S. Hook, Jr., A. S. La Vino, Alfred Wright, Clayton Hamilton, Kate Corbaley, Rupert Hughes and Samuel B. Storrow. Marion Fairfax is chairman of the entertainment committee and Mrs. Rob Wagner is head of the patroness committee. The proceeds of the ball, which has been called the "writers' cramp," will go to furnish and equip the Writers' clubhouse at Sunset Boulevard and Las Palmas avenue. This clubhouse is expected to be the center of hospitality for all the writers who visit Los Angeles.

Chinese Students Coming Here.

[A. P. FOREIGN CORRESPONDENCE.]

SHANGHAI, Sept. 8.—Forty-nine Chinese graduates of Tsing Hua College, which was founded with funds of the Boxer indemnity remitted for educational purposes by the American government, are to enter colleges and universities in the United States this year. These students sailed from Shanghai for America in August.

An Autumn Fancy.

As women who when of their beauty shorn
Use artifice still lovely to appear
Now do the leaves with rouge themselves adorn,
Having grown old and sere.
—(Boston Transcript.

Sale of Satin House Slippers, $1.98

Women's dressy looking black satin house slippers made over short vamp patterns. One strap style with comfortable low heel. A shoe that can be used for dress wear. Also black kid slippers with one strap.
Special $1.98



Men's felt slippers, Everett pattern with padded soles.

WESTERN SHOE CO.
225-229 SO. BROADWAY

Women's Leather Sole Felt Slippers $1.49

Women's fine wool felt house slippers, made over Juliet patterns, with ribbon trimming. Have flexible white oak leather soles, leather heels. Sizes to 8.



Fine Felt Slippers $1.00

Thousands of pairs of women's fine felt slippers in a large variety of colors and patterns. Made of extra good grade felt and have padded elkskin soles. Special..... $1.00

Prices Monday That Will Make This Store Exceed All Previous Records

Sale Coats & Dresses for Stylish Stouts

Offering Special Inducements to Women Who Are Hard to Fit



Sale Stylish Stout Shoes $7.98 & $9.98

Stout Women's Coats $14.95
Sizes 40 to 56

Special Monday values in new fall and winter coats of plush, velour, polo cloth and novelty materials. Full roomy coats with youthful lines. Coats with long lines, high collars and belted models; some are self embroidered, others tailor stitched and bone button trimmed. Colors are black, navy and brown. Sizes 40 to 56. Regular values up to $40. Monday sale at $14.95.

Dresses for Stout Women $14.95
Sizes 40 to 52

Dresses of satin, tricolette, Charmeuse and fine men's wear serge. Blouse model dresses with Tuxedo front, set in and plain vestees, long tunics, side panels, overskirt effects and plain skirts. Some are beaded, others are hand embroidered and many are braid trimmed. They give the desired slenderizing effect. Choice of black, brown or navy. Actually worth up to $35. Special $14.95.

SPECIAL 4-HOUR SALE
Women's Suits tomorrow, 10 to 12 o'clock—$10 values..... $19.00

Special Sale $4.98
Offering Extra Size Jersey Coats . .

Here are fine jersey coats for stout women at a most reasonable price. They are all wool tuxedo style with belted back and patch pockets, button trimmed. Special pattern for stout women. Sizes 40 to 52. Actual values to $10. Special tomorrow at $4.98.

Smart Blouses, Extra Sizes $4.98
Up to $10 Values . . . . .

Here are fashionable blouses of heavy Georgette, crepe de chine and satin, that will appeal to stout women; round, flat collars, trimmings of lace and beads. Come in the new fall suit shades as well as desirable light colors. A large assortment of desirable patterns that are sure to please. Up to $10 qualities at $4.98.





$3.98 SALE AUTUMN HATS

A model for each figure—for each taste—for miss or matron.

Black Hats with striking embroidered designs, hats of brocades combined with velvet, duvetyne and panne velvet models with new trimming; rolling or drooping model hats and countless others in vast assemblage of colors, materials and trimmings, priced at..... $3.98

Extra Sizes Flannelette Night Gowns $1.98

A special sale for stout women. Gowns made of extra heavy grade flannelette in stripes and plain white. Button front; roll collars; double yoke. Braid trimmings. Cut extra long. Extra sizes only. SPECIAL..... $1.98

Ladies' Union Suits 59c
Special purchase of women's fine combed yarn union suits. Loose and tight knee patterns. All sizes. Regular 89c values. Special tomorrow..... 59c

Men's $3.00 Ribbed Union Suits $1.69

An extra special from our new men's wear department. Men's medium weight cotton and wool mixed union suits—genuine Royal Mills make. Knit from excellent quality materials—all new, all perfect. Good snug elastic fitting—made with long sleeves and full ankle lengths. Regular value, $3.00.

Special Tomorrow $1.69



Cleopatra Sandals $4.98



The very newest sensation with low cut out patterns as illustrated. Of fine patent colt and black suede leather. Covered Louis heels. Front and top strap with buckle. Special
$4.98

Grecian Sandals $4.98



A two-strap buckle model as illustrated, with medium heel. A new effective perforation gives it an imitation moccasin design that is most charming. Special
$4.98

Gaby Sandals $4.98



A three-strap, center buckle model as illustrated above. Of patent leather with covered Louis heels. The plain toe with smartly perforated straps adds to its daintiness. Special
$4.98

Walking Oxfords $4.98



Of tan and black kid leathers with regular and imitation tips. 1¼-inch leather heels. Every pair with solid leather, flexible soles. An excellent shoe for street or dress. Special
$4.98

The Fifi $4.98



A two cross strap model with center strap over the instep. Made of fine patent colt leather with plain toe. Covered Louis heel. A very dressy pattern for all occasions. Special
$4.98

Up to $6, Low Shoes $2.98



About 1000 pairs high-grade low shoes for women at decided reductions—practically every wanted style included.

New patent leather oxfords, military heel oxfords and strap slippers for street wear in black and brown kid, black, gray and brown suede, black satin, etc. New patterns with high and baby Louis heels. Good makes—practically all are styles in demand right now. Good reliable makes, every pair with flexible leather soles. Choice..... $2.98

Dancing Oxfords, $3

All the rage for street wear and dancing are these new Jazz oxfords. Chic looking as well as comfortable. Made of soft patent leather with flexible leather soles. Made over short vamp. Plain toe lasts and have low walking heels. Special..... $3.00



Men's Dress Shoes, $4.85

Well known makes of high quality are included in this sale of shoes. Genuine Goodyear welt shoes with extra quality soles. Uppers of kid and calfskin leathers in brown, black and patent. A variety of styles in button and lace, English and broad toe patterns. Many of these shoes are actually worth double this price. See them and you'll appreciate this value. . . .



Special $4.85



Girls' Shoes $1.98

Sizes to 2 in misses' and children's black and brown calf button and lace shoes, with solid soles, broad toe and English lasts.
Special $1.98

Scuffer Shoes $1.50

Sensational offer of boys' and girls' scuffer shoes in all sizes to 2. Made of elk and grain upper leather, with solid, double stitched soles. Special $1.50

Big Girls' Shoes $2.98

Sizes to 7 in growing girls' school shoes, made of black and brown calf leathers. Made over neat fitting English or broad toe lasts. Solid leather soles. Special $2.98

Sale Up to $10 Sample Shoes $3.85

Sizes 3½, 4, 4½ only.

A wonderful opportunity for women with small feet—1000 pairs High Grade Sample Shoes made by Gregory & Reid and Mayer's Martha Washington. Last. Includes only shoes made for this winter's selling. These shoes being samples are made of the best selected leathers and are made by special workers so that the shoes are as near perfect as possible. There are only a few pairs of each style so that you will have an endless variety of styles, patterns and colors.

Choice at $3.00



Boys' Good Shoes

Boys' Shoes $2.98

New school shoes for boys. All sizes to 5½ in blucher and English toe models. Made of dark shade of tan calf leather. Solid leather soles. Special at..... $2.98

Little Gents' Shoes $1.98

Shoes for small boys wearing sizes 10 to 13½. Made of black and tan leather, with solid oak soles. Blucher and bal patterns. Special $1.98

Scout Shoes $1.98

Boys' elkhide scout shoes with good wearing solid soles. Come in sizes to 5½. Seamless pattern. Special $1.98



FOR AND ABOUT WOMEN.

Thirty thousand Oklahoma girls are enrolled in farm clubs.

Jury service by women in the State of Illinois has been declared unconstitutional in a decision rendered by a Superior Court judge in Chicago.

Miss Elizabeth A. Martini is Chicago's only woman architect.

The South Sea Island women sit down to dance and merely wave their arms.

In Clifton, Me., neighbors think that they have the busiest woman for miles around. She does all her housework, boards five men, does much dressmaking, makes all the candy that is sold at the local store, gives music lessons and attends all social affairs and religious services.

Annie Laurie of the famous song really lived, but the composer of the song, William Douglas, did not marry her, for he was killed when fighting under Marlborough in Flanders.

Miss Elsie Shoemaker and Miss Bessie Yeoman are the owners, managers and editors of a weekly newspaper published in Ames, Okla. It is the only newspaper in the State run by women.

Miss Aileen d'Orme, a leading actress in a musical play that has just completed a record-breaking run in London, has played the same role more than 2000 times and she has sung one song to more than 2,000,000 persons.

Among the possessions of a Salina (Kan.) woman is a parlor table made by her husband, which contains 10,400 pieces of wood of forty-six different varieties.

The women of Spain have the reputation of being the most graceful in Europe.

Mrs. Joseph Peddicord of Chicago fed a tramp in 1910 who later inherited an estate and willed her $1500 when he died.

In Missouri there are more than 8000 women who own and operate farms.

One out of every twenty-five farms in the United States is operated by a woman.

Probably the oldest woman druggist in the world is Mrs. Mary Klump of Allentown, Pa., who recently passed her one hundredth birthday.

The Salvation Army Lassies' Band of Philadelphia, consisting of thirty-five young women, is the largest of its kind in the country.

The Misses Dolorosa, Katherine and Theresa O'Brien, a "triplet set" of sisters, are engaged as schoolteachers in Fond Du Lac, Wis.

"Women are more reckless than men when it comes to dodging traffic," said a policeman at Forty-second street and Fifth avenue, New York. "Since we got the new street beacons, you know, it's our job to hold back people until the flow of vehicles is through on the streets and starts on the avenue. The women are worse than men at darting in front of motors and street cars and trying to get across, despite orders. The men are pretty easy to handle under the new system, but the women take all the joy out of our jobs."—[New York Sun.

Thousands of factory girls in England are leaving the mills for domestic work.

Women in Holland have formed an organization the members of which have not only bound themselves to eschew immodest fashions, but they are visiting the shops and asking tradesmen not to expose improper costumes for sale.

PLANE TREE A BLESSING.

Citizens of London have reason to be grateful to the plane tree, which beautifies their city more than any other English tree, says the Christian Science Monitor. It is called the London plane. With lofty dignity, clothed in pleasant green, it stands quietly in the parks and squares, a cheering sight to many hurrying workers. Sometimes it is stunted, but when it is free to expand it becomes one of the finest trees in the country. Some of them in Kew Gardens, "Oh! so near to London," are magnificent. Many London children, who know little of the beauties of nature in the country, are familiar with the London plane. It is such a hardy tree that it flourishes in many strange corners of the city. It is strange to think that its origin is unknown. It is pleasant to know that it came to London as an outcast from the great family of trees, and, in return for the sanctuary afforded, has given the great city its best.

Jacoby Day

Library Table Scarfs of Velour and Brocade . . . $2.95

—From $4.98 to $6.98 is a conservative estimate of the real worth of these beautiful scarfs!—

—Of velour and rich brocades in rose, blue, mulberry and black. Some are lined throughout and trimmed with bands of antique braid.

—A special purchase to feature Jacoby Day.

Main Floor—South—Jacoby's

Children's Stamped Frocks and Rompers 39¢

—A special purchase and odds and ends from regular stocks have been gathered for a quick going Jacoby Day at 39c.

—Most of them are of unbleached muslin, also of Swiss, pique and lawn. Sizes 1 to 7 years.

—Regularly these well made garments would be 75c to $1.25.

Main Floor—

150 Beautiful Silk Lamp Shades at About HALF

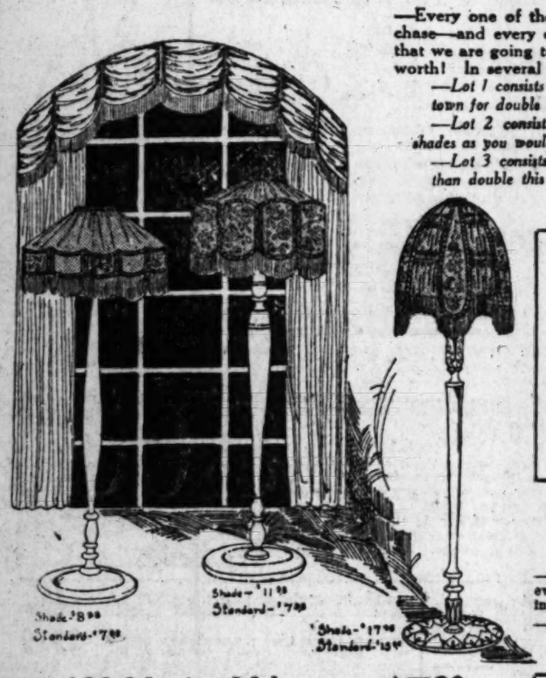
—Every one of these 150 shades came to us in a special purchase—and every one of them was bought so much underprice that we are going to be able to sell them at just about half their worth! In several cases they are even less than Half—

—Lot 1 consists of fifty shades in 24-in. size—shades that sell about town for double and more—$8.98.

—Lot 2 consists of 24-in. and 26-in. shades—fifty in all—such shades as you would little dream of buying at $11.98.

—Lot 3 consists mostly of sample shades that would sell for more than double this Jacoby Day price—$17.98.

North Basement—Jacoby's



$3.25 and $3.50 Kid Gloves Reduced to . $2.75

—Be sure that you understand that these are REAL kid gloves, for most gloves that sell at $3.25 and $3.50 are not kid at all.

—These gloves were made in France and they fit just as you have always thought French gloves should fit. They come in black, brown, grey, tan, mode and cream. Many with contrasting embroideries. All sizes up to 7½.

Main Floor, South—Jacoby's

Exactly 18 Fibre Suit Cases at . . . $3.25

—Just think of buying a 24-in suit case for this price even in a Jacoby Day Sale! They are very good looking and strongly reinforced.

—Only 18 of them, remember—come early!

Main Floor, North—Jacoby's

A specially bought lot of Men's $4 and $4.50 Shirts at $2.95



—The department head and the writer have had no end of words back and forth in regard to the worth of these shirts! According to the department head, they are worth much more than the value the writer has set! Come, see them and judge for yourself—perhaps you too, will say, the writer has been too conservative!

—These shirts are all from a high class maker—the very sort of shirts that particular men like best.

—The materials include imported madras, crepes, aeroplane linen and fancy jacquard weaves in both striking and conservative patterns and colorings!

—There will be a full range of sizes to start with!

96 Men's Heavy Weight Union Suits $1.09

—Heavy, form-fitting, elastic ribbed union suits at less than they would cost ordinarily—all sizes in the lot.

—No phone orders—no C. O. D.'s—no exchanges.

300 Men's Shirts For Jacoby Day at $1.00

—You know that good shirts can't be bought regularly at wholesale for $1.00—so there is no need to comment on the sensational character of this offering.

—They're all brand new shirts—made of a fine grade percale in a dandy line of patterns for fellows young and old—

—Sizes 14 to 17.

360 Men's Night Shirts of Flannelette, 79c

—Flannelette—and flannelette garments are scarce as scarce can be and going up in price every day, so you may know how fortunate we are—and you are too—to find these splendid night shirts to sell at 79c.

—Just 360 of them, so there can be no phone orders, no C. O. D.'s and no exchanges.

Main Floor, North—Jacoby's



120 Little Girls' Gingham Dresses . . 89¢

—A very, very special purchase of pretty frocks at just about their wholesale cost!

—A host of styles for Miss Two-to-Six. Plaids and plain colors in blue, yellow, green and lavender.

—Note those pictured.

120 Girls' Wool Middies for Jacoby Day at $2.79

—They were specially bought and marked way under regular for Jacoby Day! The popular navy blue and in regulation or the snappy "Co-ed" style. All sizes from 3 to 20.

Girls' Bonnet . . . Jacoby Day $3.9

—These hats have little nap and come in small and large sizes.

—Black, brown, navy and other shades.

120 Girls' Gingham Dresses as Pictured . . . $1.

—They were bought for a mere song. In a regular way you would find them priced just about double what we ask Jacoby Day!

—Large plaid, small check, check-and-plain combinations and plain colors or ginghams.

—Made with sashes, vestees, novelty pockets and trimmed with pearl buttons. Sizes 7 to 12.

The Floor o' Youth—

100 Massive Mahogany Finished Floor Lamps . . . $7.98

—This Jacoby Day price is so low that it will be necessary for us to make an extra charge if you wish them delivered.

—No phone orders on these—no C. O. D.'s and none exchanged.

—They're beautiful, great, big lamps—made of 4-in. stock—finished in mahogany effect and fitted with a two pull chain socket fixture!—

—Note that there are just 100 of them!—

Just 25 Real Mahogany Floor Lamps for Monday . $15.95

—Again—we want to emphasize that these lamps are of genuine mahogany, some rich in their simple plainness, others quite elaborately carved—

—One of the Jacoby Day star items.

Basement, North—Jacoby's

1000 "Fruit of Loom" Pillow Cases . . . . 29¢

—These well-known cases are the regulation size—42x36-in. You'd call them extra values at a considerably higher price.

81x90-in. Pepperell Unbleached Sheets . . $1.00

—They are all seamless and neatly hemmed. A most unusual value!

500 pkgs. Bleached Surgeon's Gauze . . 59¢

—10 yards of this sanitary cotton gauze in a sealed package—it's 36 in. and much underpriced.

Second Floor, South—Jacoby's

13-piece Luncheon Sets (Stamped) Jacoby Day 39¢

—The plain material would cost more in a regular way!

—These sets are made of good linen finish material and stamped in effective designs that are very easy to embroider.

Stamped Bridge Luncheon Sets 59¢

—Two especially attractive patterns stamped on good unbleached muslin.

—Set consists of a 36-in. cover and 4 napkins. In a regular way they sell for 89c and are unusual values at this price.

Odds and Ends of Stamped Goods 39¢

—A varied assortment of pieces that sell in a regular way from 50c to $1.00.

—They include pillow covers, scarfs, fudge aprons, card table covers, dresser scarfs, tray sets, etc.

Main Floor, South—Jacoby's



39c Curtain Marquisette (Made up Free) Monday 19¢

—It seems 'most too good to be true, to buy 39c marquisette at 19c and then have it made up into curtains without charge—doesn't it?

—This marquisette is made from a fine crossbar voile—1161 yards of it, and that won't last long, with many a one taking 200 yards or more.

Second Floor,

$1.25 Scarfs and Center Pieces Set with Filet Lace at . . . . 79¢

—The scarfs are 18x36-in. and the centerpieces are 9in. affairs—all of them with dainty filet lace edgings.

$1.49 Scarfs and Centerpieces at . . . . .
$2.49 Scarfs and Centerpieces at . . . . .

Second Floor,

1000 pairs Women's $7.50 to $10 Footwear A Jacoby Day Sale at . . $4.95



—Footwear that would sell in a regular way at $7.50 to $10.00. And the styles are some of the cleverest that have appeared this season—

—It's a sale that will set a new record for Jacoby shoe values. And it will give scores of women a new appreciation of Jacoby shoe styles—

—There are patent Cleo pumps—black satin slippers in one or two strap styles—some of them beaded—brown kid and one-straps—3-buckle effects in patent leather and oxfords of soft black vici kid—

—You'll want several pairs Jacoby Day at $4.95!

Main Floor, South—Jacoby's

36-in. Plain and Crepe FAILLE $1.50 Values Reduced Monday to 87¢

—Stop and think when you have seen a good Faille selling for as little as 87c.

—There are about twenty-five pieces in all (black and twenty shades)—not enough we are sure to last all day.

$2.49 Checked Taffetas and Louisines for Jacoby Day at . . $1.29

—When we tell you that they are $2.49 values—we quote the price at which we have been selling them in a special way!—These silks come in black and white checks and in ten other attractive combinations!—

READ THIS! 36-in. BLACK TAFFETA . . $1.00

—A special purchase brought this and when we tell you that it is identical with taffeta we are selling at $1.59, you will recognize the importance of early buying—Just 236 yards of it—all 36 inches wide.

54-in. Bolivia Coatings that were special $4.50 values . . . $2.98

—We have never heard of Bolivia coatings selling for as little as $2.98 before and we doubt if you have either!

—Just a limited yardage of it in 3 good colorings—navy, brown and taupe.

Second Floor, South—Jacoby's

Wide Wale Corduroy . . 75¢

—This quality sells regularly for $1.25 and we have made a special feature of it at 95c a yard—

—20 shades to choose from at 75c Jacoby Day.

1000 yds. 36-in. Brocaded Tussah . . . 59¢

—A high grade cotton weave that comes in black, white and practically every popular shade.

—It sells regularly for nearly double the Jacoby Day price!

3300 yds. Amoskeag ROMPER SUITING 19¢

—This Jacoby Day special is a real buying achievement! This sturdy, fast color 28-in. suiting sells regularly for 29c. 40 pieces in pretty checks and stripes.

7000 yards Amoskeag WHITE OUTING 10¢

—That's less than the mill would ask us regularly. A dependable 27-in. white outing flannel.

Second Floor, South—Jacoby's



$5.00 Leather Hand Bags $2.

$4.00 Hand Bags $1.98

—Handbags every woman will marvel at these prices—what we did and we know you're going to do the same thing!

—They are all of very several shapes of them are fitted with more ribbon and many are fitted with purse.

—Most all the popular

Main Floor,

240 Men's and Women's UMBRELLAS Jacoby Day at $1.00

—Umbrellas that are a whole lot better for looks and service, too, than umbrellas that sell readily for double—Made of a heavy twill fabric that will really turn the rain. All have attractive handles. The women's have heavy cord and may be carried on the wrist.

Just 30 All Silk UMBRELLAS at $5.00

—Brown, navy or black silk umbrellas that sell regularly for $7.50 to $8.50—The ribs are tipped with white bone and the large "bracelet" handles are white bone trimmed with touches of black, navy or amber.

Main Floor, South—Jacoby's

$7.49 Plaid Wool Blankets $5.98

—Just 30 pairs of these 66x80-in. 75% wool blankets underpriced for Jacoby Day.

—Good weight blankets in 4-in. block plaids.

Second Floor, South—Jacoby's

A "last minute" special feature!

81x90-in. Pequot Sheets While They Last Monday . . $1.59

—Every woman knows Pequot sheets and their regular price, so there will need to be no urging to bring shoppers out bright and early on Jacoby Day.

—No phone orders, no C. O. D.'s and we reserve the right to limit the number sold to any one customer.

Second Floor, South—Jacoby's

Glass Beads 5¢

—We sell beads of this sort in regular stock at 15c a bunch. At some stores they are 25c.

—Beads for bags or dress trimming. A good assortment of shades.

Main Floor, South—Jacoby's

On Broadway *Jacoby Bros.* Bet. 3rd & 4th

Los Angeles Sunday Times. The Garden Beautiful in Southern California. INFORMATION BOTH PRACTICAL AND SCIENTIFIC. BY ERNEST BRAUNTON.



t HALF



89¢

hildren's Stamped 39c
rocks and Rompers

ecial purchase and odds and ends from ou
stocks have been gathered for a quick sal
Jacoby Day at 39c.
t of them are of unbleached muslin, othe
, pique and lawn. Sizes 1 to 7 years.
hirty, these well made garments would be
$1.25.

Main Floor—South—Jacoby

ittle Girls' 89c
am Dresses . .

ecial purchase of pretty frocks featured Jacoby Da
wholesale cost!
for Miss Two-to-Six. Plaids and pin checks in pol
s and lavender.

Girls' Beaver Hats, Jacoby Day $3.98
—These hats have brim, silky nap and come in small, medium and large sizes.
The popular regulation or style. All —Black, brown, navy and burgundy shades. All trimmed with wide streamers and silk ribbon.

d Middies $2.79

ctually bought under regular

ls' Gingham $1.29
s Pictured . . .

e for a mere song. In a regular way you would
ost double what we ask Jacoby Day!
n check, check-and-plain combinations and solid c
s, vestees, novelty pockets and trimmed with ri
12.

The Floor o' Youth—the 4th—Jacoby

Los Angeles Sunday Times

PROGRESS AND PRODUCTION

SUNDAY MORNING, OCTOBER 30, 1921.



SPOOKS TO ORDER.

COACHELLA'S FESTIVAL OF DATES

IST?

arch
d.

Century
s of

Pioneers
l Well

EL Oct. 30.—a century old-bound Baptist a religious ... of Ke- ... ments ... ed in the ... d-shaked

Lincoln's ... a monu- erected by ... in the ... of Lafa

Abraham ... church ... Reformed ... minister ... Baptist ... Mr. Mc- ... his family

FR ... barn Lin- ... mate than ... y most of ... oln," said ... story, he ... to still to ... of Little ... coln City, ... of the dev- ... ts of Lin- ... the last of ... of the ... ...



$1.29

ain Marquisette 19c
Free) Monday
iso good to be true, to buy 39c marquisette
ere it made up into curtains without charge
e is made from a fine combed yarn—of
and that won't last long, with nearly every
ds or more.
Second Floor, South—Jacoby's

rfs and Center Pieces 79c
ilet Lace at . . . .
15x24-in. and the centerpieces are 24-in. round
s with dainty filet lace edgings.
nd Centerpieces at $1.49
d Centerpieces at $1.98
Second Floor, South—Jacoby's



$5.00 Leather
Hand Bags $2.98

$4.00 Hand Bag
$1.98

—Handbags ever which we
marvel at those prices! Just
what we did and we know all
you're going to do the
thing!
—They are all of real leather,
the very newest shapes
of them are lined with
more ribbon and many of
are fitted with mirror and
purse.
—Most all the popular colo
—Main Floor, South—Jacoby's

5c

this sort in
c a bunch.
y are 25c.
dress trim-
portment of
th—Jacoby's

The Garden Beautiful in Southern California.

INFORMATION BOTH PRACTICAL AND SCIENTIFIC. BY ERNEST BRAUNTON.

THE planting of vegetables is a part of garden work which must be done in proper season, and varies with the years. A well-thought-out plan is needed, even though weather conditions may cause the planting time to vary greatly. Whether the season is early or late depends on rains rather than on other climatic conditions. To achieve success the gardener must be ready to plant in proper season. By following a plan, it is possible to group plants in a manner that will give the garden a pleasing appearance. Rows of plants should be straight; distances between individual plants and between rows of the same kind should be uniform.

The success of a garden can be greatly enhanced by making early provision for transplanting when needed. The following are some that should be transplanted: cabbage, endive, eggplant, lettuce, onions, peppers and tomatoes. The young plants may be grown in seed boxes, or in specially prepared garden plots during certain seasons if they receive proper attention. Care should be taken not to injure roots of young plants in transplanting; this applies especially to beets, carrots, parsnips and other plants grown for their roots, if first grown in boxes, trays or seed-beds. Plants gown in seed boxes must be protected from ants. When the plants reach the age for transplanting, they should be toughened by placing the boxes in the sun for a short time early in each day. This exposure to the sun increases the vigor and hardiness.

As a rule, plants should be shifted to other boxes when the first pair of true leaves appears, to allow more room for development. To shift plants, pry them up in small groups with a knife or a little paddle and gently separate them. Do not pull seedlings out of the soil; handle them by taking hold of the two so-called leaves, or cotyledons; set one at a time in a well-prepared soil in seed-box. Set cabbage, eggplant, peppers, tomatoes, a little deeper than they grew in the first seed box. Water each plant lightly after shifting.

Shifting plants makes them strong and sturdy for transplanting to the garden. If done at the proper time, it encourages the growth of stocky plants. Shifting often saves seedlings which cannot be transplanted to the garden because of bad weather. If plants are not to be shifted before being transplanted to the garden, greater care should be taken to space seeds properly when they are planted in the seed box. Fruiting plants like eggplant, peppers and tomatoes may profitably be shifted.

It is usually safe to transplant when the second pair of leaves appear. Some plants may remain longer in the boxes, with proper care, whereas others should not. See that young plants are not left in seed boxes too long and that they are not transplanted too early. If transplanted before the root system begins to form, the growth will be slow. Plants like beets, carrots, parsnips, and others which are grown for their roots should be transplanted when very small; if left in seed box until the roots form, they should be transplanted with great care, because damage to the root will cause an inferior growth. The young plants should be dug (not pulled) so as not to injure the tiny rootlets, not allowed to wilt, and the roots should not be permitted to become dry.

To plant a seedling, dig a hole deep enough, and see that the roots are not twisted, doubled up or in a solid mass—spread them well. Plant the young seedlings a little deeper in the garden than they were while growing in the seed box. It is a good plan to set small seedlings so deep that the soil will come almost up to the first leaves. Press the soil down firmly around the plant, being careful not to injure the stem. After the plant is set, pour water around it to settle the soil snugly around he roots and to supply the plant with moisture. After watering, draw the dry soil around it to cover the wet soil; do this every time the young plant is watered to help hold the moisture and prevent a hard crust from forming.

When large plants are transplanted, it is best to pinch off some of the leaves, so that water will not evaporate faster from excessive leaf surface than the broken roots can supply it. Transplanting should be done toward evening and the plants shaded for two or three days so they will not receive the direct rays of the sun from ten o'clock to late in the day. Plants removed from seed boxes should be planted at once. If they are to be taken away, they should have soil attached to the roots and should be wrapped in paper or cloth. Care should be taken not to crush or damage young plants in packing or in transit.



A Novel Method of Saving Trees.

A Santa Barbara man found these peppers "in the way" when he came to plan his home, but finally preserved them in this unique fashion.



Shrubs and trees make this little suburban place attractive.



There Should Be More Farm Woodlots in California.

Clumps of trees like that pictured above provide shade for stock and timber and fuel for farm needs, and add greatly to the appearance of a place.

Do it This Week.

Of all weeds that infest the lawn, none is so hard to control or eradicate as Bermuda grass; after becoming established, it cannot be got rid of except through making a new lawn and carefully removing every little piece of the grass. But there are easy methods of control. With a steel rake go over the lawn now and drag forth the offending grass. All that is torn up and not removed by raking may be cut off with a mower. When you have repeated this performance until it ceases to be a pleasure, sow some cloverseed, water well, and retire until spring. The Bermuda grass, being native to the tropics, will scarcely grow at all during winter, and it will be late in summer before it is again noticeable, for its growth is prostrate and will be somewhat enfeebled through smothering under the rank, thick growth of clover. You may repeat this treatment—each year if desired, but once in three years will suffice to preserve a neat appearance and effective control of the Bermuda grass.

Fertilize Little but Often.

Two cases of damage to flowering plants by excessive fertilization have been brought to notice recently. In one, commercial fertilizer was used; in the other—by far the worse—chicken manure was put close about the roots in large quantities. Chicken manure, fresh from the coops, where winter rains have not lessened its strength, is a powerful stimulant and should be used with caution. There is little use going into detail advising the use of absorbents, etc. The best and most economical way of using manures is in a pure state, remembering you are playing with fire. Do not condense in one place, but scatter well and mix thoroughly into the soil; use a little often rather than much infrequently.

Lilies-of-the-Valley.

The lily-of-the-valley is a hardy plant and so cosmopolitan that it grows wild in the mountains of the southeastern United States, Europe and Asia. Yet few grow it out of doors. It is a shade-loving plant and needs a rich, cool, moist soil. If such conditions are provided, the root stalks will spread over a considerable area. The roots are medicinal, and in large quantities are poisonous, the extract being used medicinally as a heart stimulant. California air is too dry for this lovely plant in the open, but it may be successfully grown in cool places where the soil is retentive of water so that the atmosphere may not become too dry. Splendid plants have been grown here under shade of large trees.

Magnolias at Home.

Throughout the low lands of the South, extending from the Carolinas to Texas, Magnolia grandiflora is found in its greatest luxuriance of growth and bloom. The true type of the tree is erect, with a pyramidal head, and from 60 to 100 feet in height, but on the northern Gulf Coast in Florida they are frequently seen with angular limbs and rounded or flattened tops, decidedly like the live oaks with which they are associated. Some of these trees are beautiful, surpassing the taller form in size and quantity of bloom as well as length and breadth of leaves. At higher altitudes and at greater distance from the sea, the trees are more perfect in form, but smaller in every way, as are the leaves and blossoms.

Gardens for All.

Gardening in California is no class privilege, for he who will may at all times garden, be his purse ever so slender. No one who is able to own or rent a piece of ground but may afford the small expenditure necessary to purchase seeds for both vegetable and flower garden. The small investment for flower seeds may be made to cover many years' production. Chosen with good judgment, a dollar's worth of seeds will yield good and sufficient flower crops for several years. Those blossoms grown and gathered by one's own hands are doubly valuable, for he who buys flowers does so to give them away. The bulk of the flowers lovingly tended and refreshed from day to day are grown in the home garden. Floral gifts, unless of unusual excellence, are admired for a moment and soon forgotten.

The leading tomato-producing States in 1919 were Maryland, 58,033 acres; New Jersey, 36,986 acres; California, 31,410 acres.



Deglet Noor dates in an Indio orchard.



Seedling date palm with fifteen offshoots at Government Station, Indio.



A profitable Coachella Valley date orchard.



Intercrops of onions and other vegetables are common in young orchards of Coachella and Imperial Valleys.



Newspapers around the clusters of dates keep off the marauding birds in this orchard.

32 SUNDAY
Library of Velo
—From $4
of the real
—Of velou
berry and
trimmed wi
—A specia
15
100
Finis
—This Jacob
for us to mak
—No phone
changed.
—They're bu
—finished in
chain socket
—Note that t
Just 2
Floor



First prize White Bare Neck Bantam cock, Riverside Fair, Phil Lehrbach, Los Angeles, exhibitor.

THERE may have been a time when the ultimate success of the day-old-chick business was fraught with some apprehension and doubt; but that period has long since passed. So pronounced has been its success that the sale of eggs for hatching purposes to individuals has almost become obsolete and the demand for the smaller sized incubator has almost ceased. Where twenty-five years ago the medium sized machine was the best seller, it is only the very large machine and baby incubators that are in evidence—the latter finding purchasers in localities remote from professional hatcheries and among fancier-breeders. At first the eggs employed by the commercial hatcheries were purchased largely at random, often resulting in birds not always of quality either as producers or breeders. As the business developed a more exacting demand in quality of day-old chicks followed. In the light of egg-laying contests and the urgent demand for larger production, the public is demanding better birds—chicks that are robust, virile and capable of good peformance all along the lines. As has already been mentioned, in some sections of the country the hatcheries are using eggs from flocks certified to in the matter of good breeding qualities as well as production; usually such flocks are inspected by the poultry department of the agricultural colleges and experiment stations. This is certainly in the line of progress and betterment.

Where poultrymen are organized along co-operative lines and the organization controls a considerable volume of product represented by a number of individual units, it would seem feasible for such membership to set aside certain flocks of known good performance as sources of egg supplies for the large commercial hatcheries, particularly if located at some central point like Pomona, Van Nuys and Petaluma. Under such a system the purchaser would feel assured of securing good stock in day-old chicks, and the hatcheries of good fertility. Indeed, it is just as important to hatch from selected breeding eggs as it is to grow nursery stock from selected buds cut from record bearing fruit trees. In both cases the object is the same, viz, quality and quantity product. Where poultry farming is essentially a locality enterprise, such an undertaking presents no serious obstacles.

We are afraid that there are those in the commercial day-old chick business who do not fully appreciate the importance of a strong ancestry in eggs. It is not enough that they are fertile and hatch a chick; the important factor is an embryo of sufficient vitality to produce a livable and profitable fowl; to reduce mortality in chicks to a minimum. Purity of breed is another consideration. We are not quite ready to sacrifice type for product; what we want is a pure-bred bird that is also a producer. Unless this is assured, we should let the "get" of nondescript fowl alone, even though tagged with a record as producers. That something like this is already in evidence in Sonoma county indicates a healthy condition. To secure stamina and virility capable of producing strong offspring it seems advisable that breeding birds should have good range, be carefully mated as to recognized productive blood lines, exercising care in the selection of males to avoid too close inbreeding; that such breeding plants be situated within easy distance to the hatcheries so as to avoid delays in shipping and handling; that the main breeding specimens shall be fully matured specimens on both the male and female side; and finally that they be given such feed and care as will insure breeding quality rather than forcing them to high production. Central hatcheries conducted along some such lines as here indicated certainly could accomplish much to insure livable chicks and an improved race of domesticated fowl.



First prize Black Japanese Bantam cock, Riverside Fair, George W. Irwin, Portland, Ore., exhibitor.

A Pasadena Poultry Show.

Fanciers and breeders who feel the need of a poultry show in Los Angeles will find a bit of consolation in the fact that Pasadena will hold an exhibition of fine birds from January 4 to 7, inclusive. The fly in this web and feather ointment, however, is the fact that it will have its geographical limitations. Prevailing local conditions make such a ruling imperative, because (like Los Angeles) Pasadena has no exhibition accommodations for a large show commanding large entries. Hence it will be a strictly locality affair embracing the township of Pasadena, viz, Sierra Madre, San Gatriel, Alhambra, Altadena, Pasadena and South Pasadena. Three challenge cups and several special cups in addition to liberal cash prizes will be offered. The premium list will be ready about Dec. 10, 1921. Particulars may be had by writing to the secretary, H. W. Adams, 945 Lincoln avenue, Pasadena.

The Chick Men and Publicity.

When we first read the report that the American Baby Chick Association proposed to expend $50,000 in advertising the nutritive value of hen fruit and chicken meat in the human dietary, we blinked our eyes and pinched the flesh to learn whether we were dreaming or had missed the trolley in our fowl psychology. Can it be possible? And to think that all our hammering at this idea has produced no response from the snow-clad hills of Del Norte to the sun-kissed mesas of San Diego. In the meantime swelled rice, spaghetti, wheat, roasted corn-flakes and canned beans meet our gaze in the morning and evening daily, in the fashion papers and the literary magazines. And yet, eggs are the greatest breakfast food on God's green earth. Strange world, this.

Winnings at R. I. Red Club Show.

In conjunction with the California Rhode Island Red Club meeting held in Pasadena, there was held an exhibition consisting of cockerels and pullets of both single and rose comb varieties. The representation was on the whole a good one, all the classes being filled. The awards were as follows: Single Combs—A. G. Lyons, cockerels, 1 and 5, pullets 3 and 4; T. S. Caldwell, cockerel 2, pullet 7, pen 4; Joseph Fowler, cockerel 3; A. G. Sly, cockerel 4, pen 2; Ford Heying, cockerel 7, pullets 2 and 5, pen 3; Paul E. Kennedy, pullet 1; Geo. L. Ashton, pullet 6; J. L. Harrison, cockerel 6, pen 1. Male color and shape specials, A. G. Lyons; female color and shape specials, Paul E. Kennedy. Rose Combs—Sands Bros., cockerels 1 and 2, pullet 1, pen 2; C. R. King, cockerels 3 and 4, pullet 2 and 3; Mrs. I. H. Vail, pullets 4 and 5; Mrs. J. A. Cawood, pen 2. Sands Brothers, male and female shape and color specials.

Economical and Convenient.

So widespread and general has become the custom of poultry breeders buying their foods already prepared rather than doing their own compounding that any reference to the subject at this late day seems superfluous. Ready-mixed feeds, honestly

Scientific Poutry Feeding

Means Balanced Rations

A perfectly balanced ration, one that will maintain the health and vigor of the flock at its maximum and produce an equal number of yolks, whites and shell material, is the first principal of correct poultry feeding.

A large variety of pure ingredients blended into a mash, so palatable to the birds that they will eat sufficient quantities to produce a large number of eggs is the second principal of scientific feeding.

To mix your own mash and have one you can feed profitably, you must not only know how to properly balance your simples, but you must KNOW feed values and be in a position to buy in large enough quantities to secure the very lowest prices on the very highest quality grains. Unless you are a judge of grains and have the proper buying connections, there is no economy in the purchase of these materials at retail prices and trying to mix a mash that will give the desired results.

Scientific analysis of feeds and the proper combination of protein, fat and carbohydrates must take the place of haphazard methods. Hundreds of successful poultrymen in Southern California feed PCA Dry Mash in preference to mixing their own.

PCA Formula Brings Results

That Means Profits To You

Many mash mixtures contain too large an amount of indigestable matter. Why tax the hen's system with this material? If they do not get enough of the egg-making, body-building elements in their feed, they draw it from their body tissues until they get out of condition, quit laying and make it impossible for the owner to show any profit. PCA feeds contain products known to be rich in vitamines which build up the vitality of your flock.

The Foundation for Poultry Success
PCA Dry Mash
Los Angeles

Have your name placed on our mailing list for monthly copies of the "Co-operative Poultryman" and other literature issued from time to time.

PCA Poultrymen's Co-operative Milling Association
1310 INDUSTRIAL ST. LOS ANGELES, CALIF.
PHONE 10078 - MAIN 7033



Wonder Fruit of Southeastern California Desert.

Los Angeles Sunday Times

FARM AND TRACTOR SECTION

SUNDAY MORNING, OCTOBER 30, 1921.

FARM AND TRACTOR SECTION.

Devoted to the multiform agricultural interests of the great Southwest and issued every week with the world's biggest Sunday newspaper.

EDITED BY HAROLD M. FINLEY.

Communications from practical farmers, ranchers, stock raisers, poultrymen, gardeners and others engaged either in a large or small way in the vital work of food production are gladly received.

Good clear photographs of interesting farm and garden activities are always welcomed. The Los Angeles Times Farm and Tractor Section is the only farm journal in the west printing illustrations in the incomparable rotogravure process.

The Day of the Date.

DOWN beneath the level of the sea, in the great Salton basin, men of intellect and imagination are pioneering in date growing, a picturesque agricultural industry which promises to become one of the most valuable for certain parts of the irrigable arid regions of California and Arizona of any crops yet tried. The International Festival of Dates, held last week at Indio, celebrated the arrival, commercially, of the American date, a distinctly superior product. It was a wonderful exhibition, in which the Federal Bureau of Plant Industry co-operated with the growers in showing the best products of the American Nile country's date gardens. Every detail of date growing, from planting the seedling and cutting the offshoot, to ripening and packing the product, was shown either in the festival inclosure or near by in the wonderful date gardens of the Coachella Valley. It was a revelation to hundreds who visited the festival.

More dates per tree, and better dates, it has been demonstrated, can be raised by the growers of the Coachella and Imperial valleys than by the Arabs, Algerians, Egyptians, Moroccans and other peoples of Northern Africa and Asia Minor who have been growing them for hundreds of years. The Old World was loth to give up any of its good date offshoots or its date lore to the Young Giant of the Western Hemisphere, but Federal explorers and private growers have now established the choicest of dates in America's Nile country, and are applying occidental intelligence and energy in the production of fresh dates which delight the palates of those who have only known the stale, sticky imported article. The best dates of the Orient are sent to the markets of Paris, London, and other European cities, and our Americans seldom enjoy them. The growers of Southeastern California, Southern Arizona and Lower California propose to give Americans all they can consume of the world's best dates and have already made a wonderful start toward this goal.

Make It Permanent.

THE California Flower Show and Horticultural Exhibition which came to a close last week, was an exposition well worth perpetuating as an annual event in Los Angeles. Never has there been held in this section an exhibit which has so beautifully and interestingly reflected the progress of the plantsmen's industries, and never has there been a show of any kind that has so appealingly emphasized the possibilities for home beautification in this favored clime. Innumerable persons who visited the wonderful floral and horticultural display at Exposition Park will be inspired to take advantage of the unique conditions existing in Southern California for the growing of ornamental plants and shrubs and if this kind of object lesson could be kept before the public by an annual show, it would undoubtedly result in an ever-growing sentiment for city beautification in the cities and towns of the Southland.

People coming to this part of California from the East are always delighted with the beauty of the grounds and gardens that are pointed out to them by their friends, but many marvel that the beautification is not more general. Thousands in Los Angeles miss the opportunity that is theirs for making veritable bowers of beauty of their homes. Truly the plantsmen have a great mission to perform right at home and it is to be hoped that their missionary and educational work will be continued.

FESTIVAL OF DATES HERALDS TRIUMPH OF UNIQUE INDUSTRY.

CELEBRATING the progress of the newest and most picturesque agricultural industry on the American continent, the International Festival of Dates, held at Indio from October 20 to 23, was one of the most unique and interesting expositions ever held in California. The showing of the Coachella Valley people was a surprise to all who visited the festival and a distinct triumph for the growers who, by hard work and perseverence have established the ancient industry of the African and Asiatic oases in the irrigated desert regions of Southeastern California and Southern Arizona.

That the impressive title selected for this, the first of the annual date exhibits of the American growers, was not an exaggeration of the scope and purpose of the show was evidenced by the presence at the festival of representatives of two foreign governments, as well as of exhibits from practically all date-growing regions of the globe. Gov. Ybarra of Lower California delegated a representative in the person of A. Leon Grajeda to convey the good wishes of the Mexican republic to the festival, and Prof. Veuillet, in charge of agricultural work in French Soudan, and an international authority on date culture, was an honored guest of the management.

The United States Department of Agriculture was represented by W. T. Swingle, in charge of the government work in plant physiology and breeding investigations, and others prominent in the department's activities. Uncle Sam also sent out a wonderful exhibit from the nation's capital, in charge of F. L. Goll of the department's office of exhibits. Included among the representatives of the Federal and State agricultural departments at the festival were Bruce Drummond, superintendent of the government date station at Indio; A. D. Shammel, citrus bud selection expert of the Bureau of Plant Industry; A. J. Shamlelin of the Federal Horticultural Board; Dr. Stickney in charge of date scale federation work; Prof. Pomeroy of the Bureau of Plant Industry; Prof. Camp, in charge of cotton investigation work for the Bureau of Plant Industry; Prof. Barrett, director of the citrus experiment station at Riverside; Dr. Faucett, pathologist of the citrus experiment station; Prof. W. W. Mackie of the department of agronomy, University of Califronia; Prof. Johnson of the department of citriculture, University of California; U. G. Bryon, Prof. J. J. Tornbee and Prof. Crider of the University of Arizona.

The exhibits included practically every variety of date that has ever been given a trial in the Coachella Valley, Imperial Valley and in Arizona, together with a great number of seedlings developed by individual growers and the government stations at Indio and Mecca. The fruit of the seedlings shared in interest with that of the government and private importations, the displays reflecting the achievements not only of those who have labored so hard to secure and import the tested varieties from regions overseas, but of the growers who have patiently bided their time year after year seeking suitable varieties in the gamble of seedling production. Side by side with rare imported varieties obtained from reluctant growers by self-sacrificing Federal plant explorers in the hot lands of Africa and Asia were shown the promising "discoveries" that are occasionally found in great mass of mediocre or worthless fruits grown from seed planting. And with the fine fruits were shown the precious offshoots which are depended upon to breed true types for the future profit of the date growers.

Among the exhibits that attracted greatest attention were those showing the uses to which the date can be put. The possibilities of the date for cooking and as an ingredient for pastries and confections were convincingly illustrated in a special booth in charge of Mrs. H. Mezzier. The importance of this exhibit lay in the fact that the date growers expect to be able to find a ready market for all fruit that is not suitable for packing by processing it for the housewife's uses. This will afford an outlet for much seedling fruit which, though of excellent flavor, lacks keeping quality or the attractive appearance to make it bring a good price sold in fancy packages.

THE EXHIBITS.

The festival was held in a large inclosure divided into a main exhibit and a concessions section. The latter included both amusements and trade and implement displays. The exhibit proper was housed under a huge tent left open under the spreading top to give a maximum of comfort under the ardent valley sunshine.

The Coachella Valley Chamber of Commerce had two exhibits, one of dates in the main display and another of general valley products under a canvas top in the concessions section. The date display included both packed and preserved fruit of a number of fine varieties.

The Mecca district featured seedling developments, of which it exhibited some twenty kinds. Included were bunches and packed dates from the oldest seedlings planted by individuals in the Coachella Valley.

The Risher Date Gardens of Indio had a beautiful display of fine seedlings, principally of the Deglet Noor variety, packed in boxes in artistic patterns, for holiday trade. The M. H. Whittier Company showed fancy packs of Deglet Noors and dry dates in bunches. Fancy packs were also shown by the Holmes Date Gardens, Indio; Arabah Farm, Coachella; Rancho Los Pavos, Coachella; the Laflin Date Company, Thermal; the American Date Company, Mecca; the Lovelace Date Gardens, Indio; the Narbonne Ranch, Mecca; the Gillette-Rosenberger Company; the Deglet Noor Date Growers' Association and others. The varieties thus displayed included fine seedlings of many kinds, as well as the Deglet Noor, Iteema, Maktum, Tazizaloot and other famous varieties.

Arizona was represented by a display of several varieties that have done well in that region, the Hayany being featured. Imperial Valley demonstrated its date-growing possibilities by putting in a fine display in charge of Frances Heiny, pioneer date nurseryman of that region, and F. W. Waite, Imperial County Horticultural Commissioner.

The Deglet Noor Date Growers' Association, an organization of forty-one producers of American dates, offered one of the largest and most interesting exhibits, consisting of the most popular commercial variety in bunches, boxes and in bulk. Several interesting developments from Deglet Noor seed were shown in the way of packed fruit. The ground on which the festival was staged is the property of this association, which gave the festival association a lease for several years for the purpose of showing what American growers and American scientists are doing in developing an American date.

The Gillette-Rosenberger Company's booth was probably the most attractive in the inclosure, occupying a strategic corner, the floor of date husks, and the walls of Persian rugs, while ensconsed in nooks were "Sheik," T. H. Rosenberger, in costume, and the "Persian" ladies of his court, attractively decked in oriental costume. King C. Gillette, joint owner with Mr. Ros-

(CONTINUED ON PAGE FOURTEEN.)



Interesting Date Festival Exhibit.

Francis Heiny, pioneer date nurseryman, left, and F. W. Waite, Imperial County Horticultural Commissioner, standing in front of Imperial county display.

FLOWER SHOW OVER, BUT SUNKEN GARDENS REMAIN PERMANENTLY.

LOS ANGELES' first Flower Show, which will long be memorable, ended Wednesday night, after being open six days. Despite inclement weather which kept many hundreds from viewing the elaborate exhibits last Sunday, the show was a success from every standpoint. During the show many thousands viewed the living blossoms in the sunken gardens, and the cut flowers and special exhibits in the huge tent.

At one of the sessions of the California Association of Nurserymen, resolutions were adopted to make the exhibits of plants in the sunken gardens a permanent attraction of Exposition Park, and events have shaped themselves since toward the fulfilling of the desire of the nurserymen to transform the sunken gardens into a floral and ornamental experiment station, which will be placed in charge of the State Department of Agriculture for the testing Department of Agricultural for the testing of native and foreign plants. Resolutions were also adopted thanking the Los Angeles Park Commission and other civic bodies for their co-operation in staging the show.

The many silver cups and money distributed as prizes went to a large number of exhibitors. There were eleven sections in the cut flower and horticultural exhibit judged, and three sections in the sunken gardens. Unusual interest centered in the landscape exhibits in the four corners of the sunken gardens. Howard & Smith received first prize in this section, with the Pioneer Nursery second and Paul W. Howard third. In the panel beds, the E. H. Rust Nursery won first, and in the carpet beds Howard & Smith won first prize. Hundreds of awards were made in the flowering plant sections, for the publication of which space will not permit.

There were many praises for O. W. Howard, under whose direction the sunken gardens were transformed into a bower of floral beauty, unmatched in this section of the country. Many were the extravagant expressions used in describing the wonderful variety of bloom and the floral patterns developed. The Dahlia Society of Southern California took great interest in producing an exhibit that was unusual in its beauty.

The sessions of the California Association of Nurserymen were interesting, and replete with fact and aid for the most important group of growers of floral, ornamental and economic stock in the country. The setting from this year's meeting of the nurserymen was the best in the history of the association. The delegates to this meeting and those of the California Fruit Growers and Farmers, the Association of County Horticultural Commissioners and the members of the Avocado Association were well pleased with the elaborate and pleasing presentation of flowers and plants.

EFFECTS OF YEAST ON EGG PRODUCTION.

Preliminary tests have been carried on by Federal poultry specialists in the use of yeast as a feed for laying hens, the theory being that this material was extremely high in vitamines, and particularly valuable in the dietary of laying hens. In the initial test, the yeast was dissolved in warm water, added to the mash, and the mixture allowed to stand for twenty-four hours until the yeast had thoroughly permeated the feed. While the hens ate this mash fairly well, with the result that their egg production was slightly increased for a short period, apparently they soon tired of the mixture, and did not consume it with a relish. Subsequently, decreased egg production resulted, and the mortality among the fowls which received the yeast was noticeably higher than in the pens not receiving it.

It is thought that this mortality was due to changes occurring in the mash which developed while it was being held in a moist condition for the twenty-four-hour period previous to feeding, rather than as a result of the yeast itself. The moist mash was discontinued, and the experimental pens were put on a dry mash containing 1 per cent of dried fresh yeast. The condition of the flock improved materially with this change, and the birds soon resumed their normal appearance, with fair egg production.

However, the egg yield was not greater than that from check pens without the yeast. Thereafter, 3 per cent of yeast, which was air and sun-dried and fed in a ground condition, was used in the mash, without any perceptible increase in egg production. These tests in the feeding of yeast were not conducted on a very extensive scale, nor long enough to determine thoroughly its value.

Date Festival.

(Continued from page 2.)

enberg of the company's ranch, was a visitor during the festival.

L. J. Yost, C. L. Edwards, F. M. Harvey, W. D. Gibbs, Melvin Bisbee, E. P. Carr and the Sclater Ranch Company combined on one of the best exhibits of the show, that of the Oasis district. Here were shown not only dates, but excellent grapefruit, of which there are 120 acres in the Oasis district, almonds, pomegranates and raisins.

The Brumwell Date Ranch booth contained an interesting collection of seedling and offshoot dates, and was festival headquarters of the Valley Packing Association of Coachella.

Cook's Nursery of Yuma, Ariz., exhibited offshoots and palms in tubs.

The exhibit of the Narbonne ranch, one of the most extensive ranches of the Coachella Valley, was in charge of Mr. and Mrs. T. J. Gridley, the former manager of the ranch. Various kinds of dates were shown in boxes, jar and bulk, including some of the finest fruit produced this season. This company has fifteen acres in producing date palms and conducts its own packing-house.

The Department of Agriculture exhibit occupied the center of the big tent. It included a comprehensive display of fruit produced at the government stations at Indio and Mecca, including both seedling and pedigreed dates. Notable in the fruit display was a bunch of Deglet Noors from the Mecca gardens weighing eighty-three pounds. Photographs of date orchards in foreign lands were shown along with products of the date palm collected in Egypt, Arabia, Morocco and other date-growing countries. These by-products of the date included rope made of the fiber of the palm leaves, crates made of the midribs of the leaves and used for the shipping of offshoots and products made of the "leef" or fiber that grows around the trunk.

Poultry Awards.

(Continued from page 13.)

cock; 3rd and 4th hen. J. F. McArthur, Burbank, 5th hen.

White Booted: Geo. W. Irwin, Portland, Oregon, 1st cock; 1st hen.

Light Brahma: Geo. Mattyasen, Inglewood, 1st and 5th cockerel. H. D. & Ray Keplinger, Los Angeles, 1st, 3rd and 5th hen; 3rd and 4th cockerel; best male, 1st, 2nd and 4th pullet; 1st ex. pen; best female. G. Irwin Royce, Glendale, 3rd cock; 4th hen. Arthur W. Huskins, Glendale, 2nd cockerel; 3rd and 5th pullet. Geo. W. Irwin, Portland, Oregon, 1st and 2nd cock; 2nd hen.

Dark Brahma: Geo. W. Irwin, Portland, Oregon, 1st, 2nd and 3rd cock; 1st and 2nd hen; 1st and 2nd pullet.

Buff Cochin: E. I. Hammond, Jr., Riverside, 1st cock; 4th hen; 5th cockerel; 2nd pullet; 4th ex. pen; best male. R. S. Dixon, Provo, 5th pullet; 1st ex. pen. Arthur W. Huskins, Glendale, 4th cock; 3rd hen 4th cockerel. Geo. W. Irwin, Portland, Oregon, 3rd cock; 2nd hen. O. A. Ford, Altadena, 2nd cock; 1st and 5th hen; 1st, 2nd and 3rd cockerel; 1st and 4th pullet; best female. H. D. & Ray Keplinger, Los Angeles, 5th cock; 2nd and 5th ex. pen. Mrs. Ben Davis, Jr., Cucamonga, 3rd pullet; 3rd ex. pen.

White Cochin: Mrs. Ben Davis, Jr., Cucamonga, 5th cock; 1st and 2nd cockerel; 2nd pullet. R. S. Dixon, Provo, Utah, 3rd, 4th and 5th cockerel; 4th and 5th pullet; 2nd ex. pen. Blackman & Mumford, Los Angeles, 2nd and 4th cock; 1st and 3rd pullet; 1st ex. pen; 3rd and 5th hen. Geo. W. Irwin, Portland, Oregon, 1st and 3rd cock; 1st, 2nd and 4th hen; best male, best female.

Black Cochin: R. S. Dixon, Provo, Utah, 5th cock; 2nd cockerel; 2nd and 4th pullet; 2nd ex. pen. Blackman & Mumford, Los Angeles, 1st, 2nd and 4th cock; 1st and 3rd hen; 1st and 5th cockerel; 1st and 3rd pullet; best male, best female. Mrs. Emma V. Miller, Santa Cruz, 3rd cockerel. Mrs. Ben Davis, Jr., Cucamonga, 1st ex. pen; 4th hen. Otto Witt, Los Angeles, 5th ex. pen; 4th cockerel. Drew H. Dunn, Pasadena, 3rd cock; 5th hen.

Partridge Cochin: G. Irwin Royce, Glendale, 2nd hen. Geo. W. Irwin, Portland, Oregon, 1st and 2nd and 3rd cock; 1st and 3rd hen.

Black Tail Japanese: Mrs. Ben Davis, Jr., Cucamonga, 2nd cock; 1st hen; 1st cockerel; 1st pullet. Geo. W. Irwin, Portland, Oregon, 1st cock; 2nd hen.

Black Japanese: Geo. W. Irwin, Portland, Oregon, 1st cock; 1st hen; 1st, 2nd and 3rd pullet.

White Japanese: Geo. W. Irwin, Portland, Oregon, 1st cock; 1st hen; 1st pullet.

Buff Polish: Geo. W. Irwin, Portland, Oregon, 5th cock.

White Bearded Polish: G. Irwin Royce, Glendale, 1st ex. pen. R. G. Baxter, Whittier, 1st and 3rd cock; 1st, 2nd and 4th hen; 1st, 2nd and 3rd pullet; best female. Geo. W. Irwin, Portland, 2nd cock; 3rd hen; 4th pullet.

Millie Fleur: Mrs. Ben Davis, Jr., Cucamonga, 1st cock; 1st hen; 1st pullet.

Silkie: G. Irwin Royce, Glendale, 1st cockerel; 1st pullet. W. S. Taylor, Riverside, 1st ex. pen.

Barred Rock. Mrs. Ben Davis, Jr., Cucamonga, 1st cock; 1st hen; 1st pullet.

Partridge Rock: G. Irwin Royce, Glendale, 1st and 2nd cock; 1st and 3rd hen. Geo. W. Irwin, Portland, Oregon, 3rd cock; 2nd hen; 1st cockerel.

S. C. White Leghorn: G. Irwin Royce, Glendale, 1st cockerel.

Rose Comb White Leghorn: G. Irwin Royce, Glendale, 1st cock.

Black Minorca: G. Irwin Royce, Glendale, 1st and 2nd hen; 1st cockerel.

Red Cochin: G. Irwin Royce, Glendale, 1st pullet.

Black Bare Neck: Phil Lehrbach, Los Angeles, 1st and 2nd cock; 1st and 2nd hen; 1st cockerel; 1st and 2nd pullet.

White Bare Neck: Phil Lehrbach, Los Angeles, 1st cock.

Raven: G. Irwin Royce, Glendale, 1st cock; 1st hen.

Watermelon Culture.

(Continued from page 7.)

which seemed more important—baseball, for instance.

The seed are planted about eight or ten feet apart in the rows, and covered about two inches with soil. When the plants are well established, they are thinned out to two or three to the hill.

In dry farming, the seed are planted sixteen feet apart in rows spaced eighteen feet apart. A furrow about three inches deep is drawn, and the seed are planted in hills. This furrow is filled in gradually as the plants grow. The vines are left to wander where they will, after they begin to spread. The Klondyke melon will cover the intervening space thickly, and bear many tons to the acre.

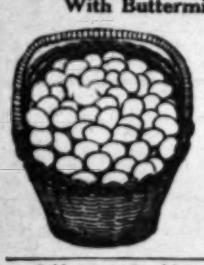
Some growers plant very early, and cover the small plants with tissue paper, to protect them from the frost. This is done particularly in districts where there is a danger from late frosts. Cantaloupes and cucumbers are afforded the same protection.

During the height of the watermelon season, the local markets will have many tons on hand at once. A large percentage of the county growers rent stalls on the market, and put down two or three tons on straw, with a salesman in charge of them. Others sell to yard dealers, who put them down in the same way. It is from this source that the peddler and the smaller retailers draw their supplies. The shipper usually buys in the field, or contracts for an entire crop before they are picked.

A few words about selection of seed. The local seed houses are very careful about selecting watermelon seed, and contract only with reliable growers. Each raises a certain variety of melon for seed. If one contracted for all varieties and grew them in the same field, a wonderfully bad mixture would be the result. The seed men are careful to contract with a grower who will not sell off the larger melons, and save the smaller for seed. If this were done, the various types could not be kept up to standard.

The development of watermelon types in Southern California has been remarkable, and a seedless watermelon, brought out in Southern California, would be only in keeping with our progressive methods.

Orange Brand Egg Mash
With Buttermilk or Without



You will like this Mash — Let your hens prove its economic value as an egg producer.
Write us for booklets.
Nicholls-Loomis Co.
2565 Santa Fe Ave., Los Angeles.

Sold out every chick we can hatch for the fall season.
Now receiving orders for January delivery
From our bred to lay Barred Rocks, Rhode Island Reds, S. C. White Leghorns and Mottled Anconas. Our new book, "Cy and Zeke Discussion on Care of Baby Chicks," will be ready for distribution about November 15th, 1921, with over 400 questions and answers. Send for free copy.
DOWNEY HATCHERY POULTRY AND EGG FARM
Downey, Cal.

PEDIGREED COCKERELS
From S. C. White Leghorn trapnested hens with records of 200 eggs and over, mated to pedigreed males out of trapnested hens with records of 260 and better. You cannot make a mistake in using these birds to mate with your breeders.
Pullets for sale during early spring, at 10 and 12 weeks of age.
Order early. Satisfaction guaranteed. We want to please you.
D. B. WALLS
R. 4, BOX 88A, PETALUMA, CAL.

Prevents Hog Cholera!
CRESY-LOL
A Standard Disinfectant.
Dilute 1 part with 50 parts of water and use as spray or dip.
Manufactured by
ARTHUR R. MAAS, Chemist,
308 E. Eighth St., Los Angeles, Cal.
Write for Circular.

RAISE GUINEA PIGS FOR US
We supply stock and buy all you raise. Laboratories need thousands - big money — easy to raise.
Send 25¢ for Book, or — HOW TO MAKE $2,000 A YEAR. —
DR. J. A. ROBERTS LABORATORIES
6634 Sunset Blvd HOLLYWOOD, CAL. — F-T

White Leghorn Baby Chicks
Walter Hogan Stock
We get all our eggs from one flock of over 4000 Walter Hogan hens that have been carefully Hoganized. Our Specialty is first-class White Leghorn chicks that satisfy our customers. We now have chicks for sale. Our hens are Fall-hatched; are through the moult and laying heavy. Buy Fall-hatched chicks for Fall and Winter layers.
LYON HATCHERY, Gardena, Cal.

England's Egg Ranch
The home of "ACTUALLY" trap-nested S. C. White Leghorns every day in the year since 1912. Breeding stock our specialty.
P. O. BOX C 37
Inglewood, Cal.

BRAEMAR RANCH
BUFF ORPINGTONS, SPECKLED SUSSEX, BRONZE TURKEYS AND PEKIN DUCKS.
WINNINGS AT STATE FAIR, 1921.
13 Firsts, 10 seconds, 8 thirds.
Stock and Eggs for Sale.
JAMES MARWICK
Santa Barbara California

MAMMOTH BRONZE TURKEYS



Vigorous birds, bred for utility and exhibition purposes. Large; prolific layers; finely marked; richly bronzed.
Fine toms at $15, $20 and $25 each.
Pullets $10, $15 and $20 each.
Hens $15, $20 and $25 each.
Improve your stock with a choice tom.
Now is the time to get the best selection. Send for circular.
George Lytle
Box 49-F
Perris, Cal.

"Pioneer." Copyright.



World's Largest BABY CHICKS
Hatchers
All Popular Breeds
Any Quantity
We guarantee full count live chicks within seventy-two hours' ride of Los Angeles.
Agents for Pioneer Incubators. Write for Price List.
We also carry Puppies, Kittens, Canaries, Rabbits. All kinds of Pet Stock, Kennel Supplies, Dog Foods and Remedies.
PIONEER HATCHERY
320 South Spring St. Los Angeles, Cal.

BETTER BABY CHICKS
We are adding 60,000 egg capacity to our present 110,000, making a total of 170,000 eggs in the incubators.
Entirely an Electric Hatchery, insuring you the best chicks; from the best eggs; properly handled; honestly counted (two extra chicks to the hundred;) promptly delivered by parcel post or express anywhere within 72 hours' run from Los Angeles.
We surely have your favorite breed in the following kinds: Rhode Island Reds, Barred Rocks, Anconas, Black and White Minorcas, White or Silver Laced Wyandottes, Brown Leghorns, Buff Leghorns, also our dependable Oregon, McFarland White Leghorns.
Pekin ducklings and baby turkeys.
Why not send for price list? We hatch chicks all the year.
REDWING HATCHERY
2030 East Florence Ave., Los Angeles.
Phone So. 6078-W.

J. L. Harrison's Reds
First Pen and Cup at Club Young Stock Show, this being the 19th year of winning in keen competition.
Plenty of good cockerels and pullets to spare.
The best in Silver Wyandottes.
Phone: F.O. 1521. 759 N. Lake Ave., Pasadena, Cal.

BABY CHICKS
Booking now for 1922 delivery. Order early. White Leghorns, R. I. Reds, Brown Leghorns, Barred Rocks.
Write for circular.
Stubbe Poultry Ranch & Hatchery
P. O. Box 67-F Palo Alto, Cal.

DESCANSO'S
Game and Ornamental Bantams
B. B. Red, Silver Duckwing and Red Pyle, Mille Fleurs, Barred Rock, Black-tailed Japanese and Black, White and Buff Cochin.
EGGS—FOR SALE—STOCK.
MRS. BEN DAVIS, JR., Cucamonga, California.

BLACK MINORCA GARDENS
CHAMPIONSHIP PRIZE WINNERS
HIGH-CLASS BREEDING COCKERELS AND HATCHING EGGS from our UNEXCELLED STRAIN of BIG TYPE HEAVY-LAYING BLACK MINORCAS. NO PULLETS OR BABY CHICKS FOR SALE.
R. O. HAKELIER, 2111 S. Wilson Ave., Monterey Park, Alhambra, Cal.
Phone 107-R, Pomona Line. Convent Station.

MISSION BELL STRAIN
S. C. RHODE ISLAND REDS
Early hatched dark cockerels, that will improve the egg and show quality of your flock. Breeding pens scientifically mated. High-class pullets, prices reasonable. Correspondence solicited.
H. E. BARBER
1225 Laurel Ave. Hollywood, Cal.
Member National Red Club.

Barred Plymouth Rocks
If you want some good foundation stock write us. During the next 60 days we offer all our Breeders at reduced price to make room for our young stock.
GILL & WARRICK
1316 S. Glendale Ave. Glendale, Cal.

Molby's Record Strain White Leghorns
Noted for Heavy Flock Production
Booking orders now for baby chicks and three-months-old pullets—1922 delivery.
A few selected January-hatched cockerels for sale at $5.00 each.
MOLBY'S GAS BROODER STOVE—No fuel to carry—no ashes to remove—no fire risk. Absolutely satisfactory in every way. Made first for his own use by a man who wanted better than the best—it will please you also. It is not expensive.
Write for Catalogue.
F. M. MOLBY
R. R. 12, Box 504B, Los Angeles, Cal.

BARGAIN SALE OF POULTRY
To make room for growing young stock, we are offering Pure Blooded High egg record Breeding Birds, S. Comb Black Minorcas and S. Comb White Leghorns AT LESS THAN ONE-HALF PRICE. Why not increase your EGG PRODUCTION ANOTHER SEASON with one or several of our pedigreed birds. They cost no more than common stock and will give you much better satisfaction. Try it and be convinced. Send for FREE SALES LIST. IT'S WORTH WHILE.
McCONNELL POULTRY FARMS, GARDEN GROVE, CAL., U. S. A. P. O. BOX 30.

$2.00
Phone Main 431
SCRATCH FEED
Per 100 lbs. Clean and Gritless.
Laying Mash, Rolled Barley, Cracked Corn, Wheat, Milo, Egyptian Corn, Bran, Shorts, Shell and Grit.
SEED BARLEY—NO SMUT ALFALFA SEED 25C PER LB.
No Delivery.
C. H. SCHREIBER GRAIN & FEED CO.
Located one block north of 6th and Santa Fe.
1433 Willow St.

FOR SALE—MISCELLANEOUS.
CROWLESS ROOSTERS BY CAPONIZING, weigh more, eat less, sell for more. Write or phone—for appointment or instructions. For sale, GEORGE BEUOY TOOLS and book of instructions, $4.50. Any child can use them. E. S. Bean, 1729 Roosevelt Ave., Los Angeles, Cal. Ph. West 5797.

Farm News of the Great Southwest.

DOWN-TO-DATE REPORTS FROM TIMES CORRESPONDENTS.

YUCAIPA.—It has become necessary to revise the early estimates as to the size of the apple crop in the Yucaipa Valley. Few growers have estimated their crops sufficiently high and the result is that the total yield will run 100,000 packed boxes more than the expected 700,000 to 800,000 boxes. It is believed now that the total will be close to a million boxes, or about 1500 cars. The packing-houses have been taxed to their greatest capacity to take care of the fruit, and there is not a house but has had apples piled up as high as they would go. Practically all of the houses have for three weeks been working day and night shifts in an effort to take care of the fruit. Fortunately the nights have been cooler for a week or so and the fruit has been ripening more slowly, but despite this, it has been necessary to put some fruit in cold storage loose and to pack it later. It is said that next year it will take more than the seven existing packing-houses to handle the fruit.

TRIES NEW METHOD.

RICHGROVE.—A. V. Taylor of Hanford, who owns considerable land near Richgrove, is demonstrating an entirely new method of growing a vineyard, as concerns irrigation. The vines were planted in the spring and after the first irrigation, surface irrigation was entirely discontinued. Since then all the moisture the vines have had, until a few days ago, was from subirrigation, this being accompanied by thorough cultivation. There is almost a perfect stand and the vines are of uniform size. They have not made the same cane growth as vines with more moisture, but Mr. Taylor claims he has forced a stronger root system and that the stronger top growth will come next spring. This dust mulch and conservation of moisture theory is that followed by Hardy W. Campbell, dry farming expert, for many years in Colorado, and which a number of Richgrove grain farmers are following.

HOG PRICES LOWER.

TULARE.—The price of hogs at the regular hog auction recently held here under the auspices of the Farm Bureau Marketing Association was slightly lower than at the last previous sale, there being a difference of 20 cents in the top prices received. Many buyers were present and bidding was brisk. Forty consigners received $9398.57 from the sale. Top price was $9.75.

ENLISTED AGAINST PESTS.

REDLANDS.—Walter B. Hadley, who has been deputy horticultural commissioner for this district for some time, has just received an appointment as spray quarantine guardian for San Bernardino county from the State Horticultural Commissioner. This gives San Bernardino county two guardians, John P. Coy, the county commissioner, and Mr. Hadley. Practically all the trees, potatoes and other stock shipped into the county for the farmers comes to Redlands or San Bernardino, and Mr. Hadley will now have full authority to seize any shipment that is infested. No case that could not be handled by the county authorities has been reported up to date, but there are often shipped in cars in which alfalfa has been shipped and the danger of the weevil being brought into the alfalfa fields of the county in this manner is great. Mr. Hadley also looks forward to a busy time in another month or so, for there will be heavy shipments of fruit trees for the Yucaipa section. It is estimated that close to a thousand acres will be planted in Yucaipa this year and all the trees must be carefully inspected so that various diseases may not get started in this valley.

PRICES AT RIALTO.

RIALTO.—Thirty-two cars of grapes have been shipped out of Rialto this season, and while figures on returns are not yet obtainable, it is understood that good prices are being obtained. The grape crop in this vicinity was heavy and of finest quality. There was some damage to the crop from the rain, but the damage is not to be considered in comparison with the great benefit accruing to the citrus groves. Most of the Rialto citrus houses have completed the season's shipments, but the Rialto Packing Company is still sending out Valencias. Other miscellaneous varieties shipments have been completed, with an average price per box f.o.b. Rialto, for all grades and sizes received as follows: bloods, $1.95; navels, $2.33; seedlings, $2.34; Mediterranean Sweets, $2.66; St. Michaels, $2.73; grapefruit, $2.80; lemons, $3.46. The Rialto Heights Association reports for Washington navels the highest average price of any of the associations in the San Bernardino County Fruit Exchange. The season's average for everything shipped, all sizes and all grades, per packed box, f.o.b. Rialto, being $2.78, which is 40 cents per box above the price received by any other house in the country. Other averages, per packed box, f.o.b. Rialto for shipments sent out by the Rialto Heights Association are Mediterranean Sweets, $2.35; St. Michaels, $2.98; grapefruit, $2.52; Valencias, $3.01.

EXPECTS BIG CROP.

TERRA BELLA.—C. W. Burtner, caretaker for 100 acres of citrus groves in the Halbert tract, is anticipating the largest crop of navel oranges ever taken from these groves. Every acre in the properties will show a decided increase over last year, he says. On the W. S. Wilson ten-acre orchard he has placed 225 props to keep the limbs from breaking down, and he will prop many trees in groves owned by the Misses Cook, the Hickmans and Prof. H. E. Owen. The Wilson grove yielded around 800 boxes in 1919, 1200 boxes last year, and this year's yield is estimated above 2000 boxes. Other properties show proportionate increase.

EARLY POMEGRANATE.

SPRINGVILLE.—A. W. Patton, who has been conducting experiments at his ranch near here for fourteen years, is displaying a new product this fall in the pomegranate line. Mr. Patton has a young tree some distance from his pomegranate orchard which he has watched closely. This season it produced a good quality, rosy-red, well-formed fruit which is said to have turned to the mature color and to have ripened fully a month earlier than any known variety of pomegranates. The fruit is of excellent flavor and is attracting considerable attention. Chester A. Doyle, field man for the Stewart Fruit Company, states that the fruit's earliness should make it a leader on the market and insure a top price. Mr. Patton intends to propagate from the tree and make a specialty of the product.

SUCCESS FARM CENTER.

PORTERVILLE.—Indicative of the popularity of the farm bureau movement in this section is the organization of a farm center for the Success district, with Dowell Washburn, owner and manager of the Peacock Groves, president, and P. A. Morrison, secretary and treasurer. The organization meeting was held at the Tula River Packing House, at Success. County Farm Adviser C. M. Conner talked on "Conservation of Water in the Orchard." Mr. Conner restricted his remarks almost entirely to a discussion of the use of the available water supply of the soil by the tree and the conservation of that supply. Other topics discussed were: subsoiling, furrow application of manure, irrigation practice and the effect of surplus water on different types of soils.

PIMA LOOKING UP.

BRAWLEY.—The price of Pima Egyptian cotton is steadily rising, and the staple is now bringing 42 cents for No. 2 grade, an increase of 14 cents in two months. Most of the Pima growers in Imperial Valley are holding their cotton for a still better price.

ALFALFA MEN ORGANIZE.

BISHOP.—Alfalfa growers of Inyo county have organized a co-operative marketing association, and are planning to ship their hay to eastern markets by water.

GROWERS PREPARING FOR BIG NAVEL CROP.

REDLANDS.—Redlands, the largest navel producing center in Southern California, will have one of the largest crops of navel oranges in the history of the industry here, providing there is no bad weather to spoil the crop. The fruit has now reached a size where it is possible to tell something about the amount on the tree and the early estimates of the growers and packing-house men are being revised. It is believed that the crop will run close to 5000 cars for the Redlands district, which is composed of Crafton, Redlands and Bryn Mawr. The fruit is heavy throughout the trees in most of the groves, the amount on the inside of the trees having shown up in the past few weeks. The weather so far this fall has been almost ideal and the cold nights and warm days mature the oranges just at the right time. The fruit has shown a big growth in the past month and in some groves the first tinge of color can be seen.

There is great activity in the packing-houses here now, as the box makers are hard at work making boxes of the shook shipped during the summer months. The label men are also at work putting labels on the boxes, and the machinery in most of the packing-houses is being overhauled for the heaviest run of several years. It is said that there has been no crop like this season's since 1913, when the yield was the heaviest in the history of the industry all through the south. Shippers are already beginning to work with the railroads to insure plenty of cars for sending the fruit to the eastern markets. During the summer months the groves have been sprayed or fumigated and the results, which are now being checked by the State horticultural inspectors, seem to have been good.

ENTERS COTTON AT FAIR.

BLYTHE.—H. M. Pope, local cotton raiser, has shipped samples of Palo Verde Valley cotton to the Texas State Fair at Dallas to compete with the best cotton produced in the South. The 1921 cotton crop will be a good one, reports from many parts of the soil not only effects leaf development, menced and pickers are at work everywhere.

LA HABRA HEIGHTS

Higher and Adjoining East Whittier and La Habra Districts

3600 acres pronounced by experts the ideal location for avocado and citrus planting. Protected from frost and wind in combination with good soil. Nearly $250,000 spent on irrigation plant, roads and other improvements. The Hacienda Country Club, with 151 acres of golf course and other recreations, is located in the center of the property.

Ideal conditions for avocado and citrus growing. Fine country club for recreation; beautiful homesites.

Any acreage desired. Low prices. Reasonable terms.

We also specialize in choice Southern California walnut, orange and lemon groves.

EDWIN G. HART

Developer and Exclusive Agent for North Whittier Heights.

727-731 Van Nuys Bldg. Main 2606. Los Angeles.

DAHLIA TUBERS

ORDER NOW FOR SPRING PLANTING

MORRIS & SNOW SEED CO.

439 So. Main St. Los Angeles, Cal.

Nursery—Figueroa and Santa Barbara.



TERRA COTTA ORNAMENTS

VASES, STATUES, BENCHES and FOUNTAINS

Write for descriptive circular and prices.

ITALIAN TERRA COTTA CO.

1149 Mission Road. Tel. Lincoln 1057

BEVERLY HILLS NURSERIES

SUNSET BOULEVARD, BEVERLY HILLS

Phone 559122.

VISIT OUR NURSERIES

LARGEST AND MOST COMPLETE STOCK IN CALIFORNIA.

Over two miles of driveways included in our extensive grounds. An efficient landscape and engineering department maintained.

PIPE TANKS SILOS

50 to 500,000 Gallons 2 in. to 14 ft. Diameter 30 to 275 tons

Send for Catalog, Specifications and Prices

PACIFIC TANK & PIPE CO.

Phone 288712 4820 Sante Fe Avenue, Los Angeles

RIVERSIDE PORTLAND CEMENT CO.

LIME --- POTASH

Inexpensive—satisfactory for use on all soils, Lawns, Shrub and Flower Beds. Write for booklet on Soil, Lawns and Gardens.

PACIFIC GROWERS' EXCHANGE.

307 Wholesale Terminal Bldg. Telephone 12500

"Wherever Water Is to Be Lifted"

"SINCE 1858"

The stability of the dealer from whom you purchase your pump is a matter that should receive your serious consideration.

Our 60 years of experience covers the entire field of centrifugal pumps. Deep Well Turbines—Horizontal and Vertical Centrifugals—all types, either direct connected to motor or belt driven.

One Large Oil Company has purchased 86 of our Belt Driven Pumps within the last few weeks, supplying Pacific Coast Stations from Bellingham, Washington on the north to Calexico on the south.

Byron Jackson Iron Works

303 East 3rd St., Los Angeles.

Phone Main 1282.

Red Top Steel Fence Posts



Lumber, Hardware, Implement Dealers Everywhere, or

RED TOP STEEL FENCE POST CO.

631 Pacific Finance Bldg., Los Angeles, Cal.

SEEDS That Grow

WINSEL-GIBBS SEED CO.

Nursery 211 So. Main St.

Cor. 49th & Main Sts. Los Angeles, Cal.

Established 1887

PACIFIC HUMUS

A Natural Soil Builder and Plant Food For the Orchard—the Lawn—the Farm—the Flower Garden—the Vegetable Garden.

For Everything that Grows.

PACIFIC HUMUS CO.

Office: Central Bldg. Pasadena, Cal.

DAHLIAS

We specialize in the new and best California varieties, some of which are our own introduction.

ARCHER'S GARDENS

Growers of California Specialties

400 N. Marengo Ave. Tel. 37-J. Alhambra, Cal.

32 SUND

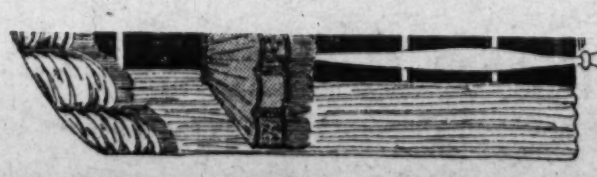
Librar of Ve

—From of the re

—Of vel berry an trimmed

—A spe

15



10(Fin

—This Jac for us to m

—No phot changed.

—They're finished chain sock

—Note tha

Just

EASTERN CALIFORNIA PROGRESS SHOWN IN INYO COUNTY FAIR.

BY J. P. HERTEL,

County Agent, Inyo County.

COMMISSIONER WARNS OF PUNCTURE VINES.

EL CENTRO.—A noxious weed, the caltrop, or caltrap, so called because its thorny seed pod resembles an instrument of

The Livestock Bulletin.

BY ROBERT T. LYNN.

BANTAMS FEATURE OF BIG POULTRY SHOW.

The poultry section of the 1921 Southern California Fair at Riverside was the largest and best that has yet been seen at this annual exhibit. More than 1700 birds in all were cooped by 139 exhibitors under the big tops given over to this division, and the displays were of a high quality throughout. The bantam show was probably the largest ever held on the Coast.

More than 500 of the midget fowls were shown, thirty-seven varieties in all being on display. The Buff Cochin exhibit was particularly noteworthy, over 100 of these little birds being entered. Seventy-five games were shown. An exhibit of "Bare Necks" attracted much attention. The interest in the bantam section was attested by the fact that entries were received from Oregon and Utah, as well as from all parts of California.

The Rhode Island Reds comprised the strongest class in the regular divisions, which were unusually well balanced as to breed exhibits. There was also a good showing of Buff Orpingtons, a fowl that has not been seen so much at recent shows, and of Cornish. Visitors to the show were much interested in a display of a dozen Jersey Giants, a breed now coming in for much discussion, and recently brought to California from the East.

The turkey show was one of the largest yet assembled on the Coast, sixty of the big birds being on display. Fifty ducks and geese were cooped, and there were around 150 pigeons. The rabbit and cavy section was well filled, there being 200 of the former and about 150 of the latter animals on display.

The success of the show reflected great credit upon the manager, E. I. Hammond, of Riverside, through whose efforts the Riverside poultry exhibit has been made one of the leading features of the West. The judges in the different classes were: W. S. Russell, San Leandro, poultry; Fritz Thott, Glendale, and George England, Inglewood, bantams; James Smith, Los Angeles, pigeons, and Lewis Salisbury, Pasadena, rabbits and cavies.

Following is the list of awards:

POULTRY AWARDS.

Exhibition barred rocks: Gill & Warrick, Glendale, 1st, 2nd, 3rd, 4th and 5th cock; 1st, 3rd and 4th hen; 1st 3rd, and 4th cockerel; 1st and 2nd pullet; 1st pen; best male, best female. A. G. Goodacre, Compton, 3rd pullet. Mrs. Ben Davis, Cucamonga, 2nd hen; 2nd and 5th cockerel.

Barred rock-cockerel bred. Geo. W. Irwin, Portland, Oregon, 1st pen; 1st pullet. Mrs. Ben Davis, Jr., Cucamonga, 1st pen.

Warranted to Give Satisfaction.

Gombault's Caustic Balsam



Has Imitators But No Competitors

A Safe, Speedy and Positive Remedy for Curb, Splint, Sweeny, Capped Hock, Strained Tendons, Founder, Wind Puffs, Skin Diseases, Parasites and Thrush, and Lameness from Spavin, Ringbone and other Bony Tumors.

Removes Bunches from Horses or Cattle.

For Human Use Caustic Balsam has no equal as a Liniment and Counter-Irritant for Inflamatory and Muscular Rheumatism, Sore Throat and Chest Colds, Growths and Stiff Joints.

A Perfect Antiseptic—Soothing and Healing if applied immediately to Burns, Bruises or Cuts.

Every bottle will give satisfaction. Sold by Druggists or sent by parcel post on receipt of price $1.50 per bottle. Send for descriptive circulars and testimonials.

The Lawrence-Williams Co., Cleveland, O.

California Junior Republic

A Farm School for Boys

CHINO, CALIFORNIA.

Holsteins	Alfalfa
Duroc Jerseys	Corn
Sheep	Barley
Horses	Fruit
Chickens	Garden

Tractors—Carpenter Shop

Print Shop—Machine Shop—Laundry.

Smith-Hughes Junior High School.



America's Pioneer Dog Medicines

BOOK ON

DOG DISEASES

And How to Feed

Mailed free to any address by the Author

H. CLAY GLOVER CO., Inc.

118 West 31st Street, New York

Warwick, Glendale, 1st, 2nd, 3rd, 4th and 5th cock; 1st, 2nd, 3rd and 4th hen; 1st, 2nd, 3rd and 4th cockerel; 1st and 2nd pullet; 1st pen; best male, best female. Mrs. Ben Davis, Jr., Cucamonga, 1st pullet; 1st cockerel; 2nd pullet; 2nd pen.

White wyandotte: John G. Hurley, Riverside, 5th hen; 1st and 4th pullet; 2nd pen; best female. Mrs. E. W. Davis, Los Angeles, 4th cock. Ida M. Gregg, Monrovia, 3rd cock; 2nd hen. J. B. Jansen, Los Angeles, 1st 2nd and 5th cock; 1st 3rd and 4th hen; 1st 2nd and 3rd cockerel; 3rd pullet; 1st pen; best male. Arthur W. Huskins, Glendale, 4th and 5th cockerel; 2nd and 5th pullet.

S. C. Rhode Island red: A. G. Goodacre, Compton, 1st hen. Mrs. Beaver, Pomona, 3rd cock. John Maxwell, Cucamonga, 4th cock; 1st cockerel. Joseph Fowler, Duarte, 5th hen; 1st pullet. 1st. Irving Kellogg, Loma Linda, 2nd hen. Geo. L. Ashton, Los Angeles, 2nd cock; 3rd and 4th pullet; 5th pen. J. L. Harrison, Pasadena, 5th pullet. A. G. Lyons, Los Angeles, 1st and 5th cock; 3rd and 4th hen; 3rd cockerel; 2nd pullet; 2nd pen; best male. Granville Hall Yards, Los Angeles, 2nd; 4th and 5th cockerel; 3rd pen. Paul E. Kennedy, Pomona, 1st pen; best female. Fred Haying, Anaheim, 4th pen.

R. C. Rhode Island red: Granville Hall Yards, Los Angeles, 1st, 2nd and 3rd cock; 1st, 2nd, 3rd and 4th hen; 1st, 2nd and 3rd cockerel; 1st pullet, 1st, 2nd and 3rd pen; best male, best female. Mrs. F. A. Perkins, Corona, 2nd pullet, 4th pen.

S. C. Rhode Island white: S. R. Dearth, Los Angeles, 2nd cock; 1st and 2nd cockerel; 1st, 2nd, 3rd and 4th pullet.

Light brahma: Mrs. L. H. Vail, Pasadena, 4th cockerel; 1st pen. Robt. H. Walker, Sr., Los Angeles, 1st cock; 1st hen; 1st, 2nd and 3rd cockerel; 1st, 2nd, 3rd, 4th and 5th pullet; best male, best female. Leonard Difana, Riverside, 2nd cock.

Dark brahma: Robt. H. Walker, Jr., Los Angeles, 1st, 2nd and 3rd pullet. Richard A. Morley, Los Angeles, 1st cock; 4th and 5th pullet; best male, Geo. W. Irwin, Portland, Oregon, 1st hen; best female.

Black langshan: F. J. Buechner & Son, San Diego, 2nd cockerel; 2nd pullet. P. W. Greenleaf, Riverside, 1st cock; 1st hen; 1st cockerel; 1st and 3rd pullet.

S. C. white leghorn. Alles San Dre Poultry Yard, Los Angeles, 1st and 2nd hen; 1st cockerel; 1st, 2nd, 3rd, 4th and 5th pullet; 1st pen; best male, best female. Clarence W. Smith, Hemet, 1st and 2nd cock; 3rd, 4th and 5th hen; 2nd and 3rd cockerel; 2nd pen.

Black minorca: W. R. Struthers, Monrovia, 1st cock; 1st hen.

Buff minorca: A. H. White, Huntington Park, 1st cock; 3rd and 4th cockerel; 3rd, 4th and 5th pullet. William P. Williams, Los Angeles, 1st and 2nd hen; 1st and 2nd cockerel; 1st and 2nd pullet; best female.

Blue andalusion: H. E. Belcher, Los Angeles, 3rd and 4th cock; 3rd and 4th hen; 3rd and 4th cockerel; 3rd and 4th pullet; 1st pen. J. R. Huddleston, Los Angeles, 1st and 2nd cock; 1st and 2nd hen; 1st and 2nd cockerel; 1st and 2nd pullet; best male, best female.

Ancona: John Maxwell, Cucamonga, 4th pullet. Clifford M. Walker, Riverside, 2nd and 4th cock; 2nd and 5th pullet. F. J. Buechner & Son, San Diego, 3rd cock; 1st hen; 3rd and 5th cockerel; best female. Mrs. Carrie C. Higgins, Los Angeles, 1st cock; 4th hen; 2nd cockerel; 1st pen. J. H. Thompson, Pasadena, 5th cock; 2nd and 3rd hen; 1st and 4th cockerel; 1st and 3rd pullet; best male.

Sicilian buttercup: A. L. Cavanagh, Sawtelle, 1st and 2nd cock; 1st and 2nd hen; 1st and 2nd cockerel; 1st and 4th pullet; 1st and 2nd ex. pen; best male, best female. Asa Hewitt, Los Angeles, 3rd cockerel. W. W. Smith, Riverside, 4th and 5th cockerel; 2nd, 3rd and 5th pullet.

Dark cornish: J. P. Richards, So. Pasadena, 1st cock; 4th and 5th cockerel; 5th pullet; best male. W. F. Mespelt, San Bernardino, 1st cockerel; 2nd pullet; 1st ex. pen. Mrs. W. S. Farner, Rialto, 2nd cock; 1st, 2nd, 4th and 5th hen; Mrs. Rufus D. Morris, Eagle Rock City, 3rd cockerel; 1st and 4th pullet; best female. G. B. Livingstone, Los Angeles, 3rd hen; 2nd ex. pen. Mrs. L. O. Rhodes, Pasadena, 2nd cockerel; 3rd pullet; 3rd and 4th ex. pen.

Buff orpington: W. W. Whitney, Pasadena, 1st cock; 1st, 2nd and 3rd hen; 1st, 2nd, 3rd, 4th and 5th cockerel; 1st, 2nd, 3rd, 4th and 5th pullet; best male, best female.

Speckled sussex: A. Adderly, San Diego, 2nd and 3rd cockerel, 1st, 2nd and 3rd pullet; best

Pearl Guinea Fowl: Miss G. L. Gilliland, Riverside, 1st male; 1st female.

Pekin Ducks: F. G. Barber, Riverside, 2nd, 3rd, 4th and 5th young drake; 1st, 2nd, 4th and 5th young duck. Mrs. Mabie Von Alchlburg, San Bernardino, 1st, old drake; 1st and 3rd, old duck; best male, best female. Blackman & Mumford, Los Angeles, 2nd old duck; 1st young drake; 3rd young duck. Mrs. C. A. Brown, Riverside, 1st pen.

Muscovy Ducks: Miss G. L. Gilliland, Riverside, 1st old duck.

Indian Runner Ducks: James H. Harold, Riverside, 1st, 2nd, 3rd, 4th and 5th young drake; 1st, 2nd, 3rd, 4th and 5th young duck; best male, best female.

Toulouse Geese: Maurice Toutain, Compton, 1st young gander; 1st young goose. C. E. Lancaster, Riverside, 2nd young gander; 2nd, 3rd and 4th young goose.

Bronze Turkeys: Sierra Vista Stock Ranch, Perris, 3rd young tom; 2nd and 3rd young hen. Blackman & Mumford, Los Angeles, 2nd, 3rd and 4th old tom; 1st and 2nd old hen; 1st, 2nd and 3rd yearling tom; 2nd, 3rd and 4th yearling hen; 1st young tom; 1st young hen. H. M. Dodge & Son, Bakersfield, 1st old tom; 3rd old hen; 4th yearling tom; 1st yearling hen; best male, best female. E. H. Varley, Hemet, 5th yearling tom; 5th yearling hen; 2nd and 5th young tom. Mrs. F. M. Lingo, Fontana, 4th young tom; 4th and 5th young hen. Charles L. Shaw, Corona, 5th old tom.

BANTAM AWARDS.

Black Breasted Red Game: Mrs. Ben Davis, Jr., Cucamonga, 3rd cock; 1st hen; 4th cockerel; 2nd pullet; 1st ex. pen; best female. G. Irwin Royce, Glendale, 2nd hen; 5th cockerel. W. M. Clarke, Los Angeles, 2nd cock; 3rd hen. R. G. Baxter, Whittier, 1st and 5th cock; 5th hen; 1st, 2nd and 3rd cockerel; 1st, 3rd and 4th pullet; best male. Geo. W. Irwin, Portland, Oregon, 4th cock; 4th hen.

Brown Red Game: Geo. W. Irwin, Portland, Oregon, 1st cock; 1st hen.

Golden Duckwing: Geo. W. Irwin, Portland, Oregon, 1st hen.

Silver Duckwing: Mrs. Ben Davis, Jr., Cucamonga, 2nd cock; 1st hen; 2nd and 3rd pullet; 1st ex. pen; best female. Arthur W. Huskins, Glendale, 1st cock; 1st and 4th pullet. Geo. W. Irwin, Portland, Oregon, 2nd hen.

Birchen Bantam: Geo. W. Irwin, Portland, Oregon, 1st hen; 1st pullet; 1st cock.

Red Pyle Game: Mrs. Ben Davis, Jr., Cucamonga, 3rd cock; 3rd hen; 2nd cockerel; 1st pullet, 1st ex. pen. W. M. Clarke, Los Angeles, 1st and 4th cock; 1st hen; 1st and 3rd cockerel; 2nd and 3rd pullet; best male, best female. Geo. W. Irwin, Portland, Oregon, 2nd cock; 2nd and 4th hen.

White Game Bantam: Geo. W. Irwin, Portland, Oregon, 1st hen.

Black Game Bantam: Geo. W. Irwin, Portland, Oregon, 1st cock.

Old English Game: G. Irwin Royce, Glendale, 1st cockerel; 1st pullet.

Wheaton Bantam: W. M. Clarke, Los Angeles, 1st cock.

Golden Sebright: Irving Kellogg, Loma Linda, 5th cock. E. I. Hammond, Jr., Riverside, 1st hen; best female. James Raft, Artesia, 1st cock; 1st cockerel; 1st and 2nd pullet; best male. G. Irwin Royce, Glendale, 2nd cock; 2nd hen; 5th cockerel; 4th pullet. Geo. W. Irwin, Portland, Oregon, 3rd and 4th cock; 3rd, 4th and 5th hen, 3rd pullet.

Silver Sebright: A. G. Goodacre, Compton, 4th cock; 4th and 5th hen; 3rd and 4th cockerel; 1st and 5th pullet; 1st ex. pen; best female. J. J. Dean, Moneta, 1st, 3rd and 5th cock; 1st and 3rd hen; 2nd cockerel; 2nd, 3rd and 4th pullet; 2nd ex. pen; best male. G. Irwin Royce, Glendale, 1st cockerel. Geo. W. Irwin, Portland, Oregon, 2nd cock; 2nd hen; 5th cockerel.

White Rose Comb: G. Irwin Royce, Glendale, 3rd hen; 1st cockerel. Geo. W. Irwin, Portland, Oregon, 1st cock; 1st and 2nd hen.

Black Rose Comb: Mrs. John D. Roberts, E. San Diego, 4th and 5th cockerel; 4th and 5th pullet. G. Irwin Royce, Glendale, 1st and 2nd cock; 1st and 2nd hen; 1st, 2nd and 3rd cockerel; 1st, 2nd and 3rd pullet; best male, best female. Geo. W. Irwin, Portland, 3rd and 4th

(CONTINUED ON PAGE FOURTEEN.)

Riverside Winners, too-

RIVERSIDE WINNINGS
of Holsteins fed on Globe "A 1" Feeds include the following:

Santa Monica Dairy Co.

2 First Prizes	Senior Champion Bull
1 Second Prize	
1 Third Prize	Grand Champion Bull

Maxwell Farms

6 First Prizes	4 Third Prizes
1 Second Prize	4 Fourth Prizes

Robert N. Clapp

2 First Prizes	Senior Champion Cow
6 Second Prizes	
2 Third Prizes	Grand Champion Cow
3 Fourth Prizes	

Fred Hartsook

1 First Prize	Junior Champion Female
5 Second Prizes	
1 Third Prize	Reserve Grand Champion Female
2 Fourth Prizes	

prove again the merit of

GLOBE "A1" FEEDS

At Riverside as at Sacramento Globe fed animals win majority of prizes in Holstein classes

—finished chain sock
—Note tha

Just Flool
—Again—
uine maho
quite elabo
—One c

100
$7.:
A J

240
UME
—Umbrella
that sell re
rain. All
carried on

Just 3
—Brown, r
ribs are th
trimmed w

81 x
Wh
—Every
to be as
—No ph
sold to

A meeting of exhibitors at the recent [illegible] fair [illegible] decided to [illegible] October, breeders, meeting in Los Angeles, drawing to a close, ended with the contest [illegible] flock averaging 345 per cent, betwing the average production per hen for the 334 days, mountain country. A number of exhibits will also come from far Eastern States and Middle West points, and Western Canada will have its usual substantial representation. A chicken and rabbit division has been added to the big live-stock show this year, with a $2,500 premium list. The first entry for the 1921 Pacific Inter-national was made by A. L. Gile of Chinook, Wash., who entered seventeen head

HORSES.

Geo. P. Thompson
BREEDER OF
Pol[illegible] Ponies

At a meeting of the board of directors of the San Joaquin County Fair Association, held in Stockton, on September 28, it was decided by unanimous vote of the directors to have the San Joaquin county fair precede the State Fair in 1922. It was decided to open the fair on Thursday, August 24, and close on August 30. By having the fair on these dates, the stockmen, horsemen and other exhibitors, who also exhibit at Sacramento, will have two days' time in which to remove their stock and exhibits from Stockton to Sacramento. A great many of the horsemen and stockmen, also the exhibitors, have expressed themselves as being very favorable to these dates.

F. S. Borror & Son, Tipton, Cal., who are joint owners with W. J. Higdon, Tulare, of the $9250 bull, Sir Aaggie Mead, recently sold two registered Holstein cows for $1000 to the Tri-county Tubercular Hospital, at Madera. H. G. Stahl, manager of the hospital herd, reports that he visited herds in five counties before making his selection.

Gerben Abbekerk Maid, the twice 34 pound cow whose 100 descendants sold for over $50,000 in the Rosamaines Rancho dispersal sale at Riverside last fall, is now on strictly official test (yearly) at Sycamore Acres, owned by Robert N. Clapp, Nuevo. In the first 120 days on test she has to her credit 440.05 pounds butter and 13,406.3 milk, an average of over 100 pounds milk per day. The grand old matron is now ten years old and has ten living calves, six females and four males. The last calf, a bull, sold at 8 weeks of age for $2000 to the noted author, Peter B. Kyne, and his partner, O. H. Cash, Sierra Vista Stock Ranch, Perris.

A reduction in railroad rates on cattle and calves of 20 per cent became effective September 30. A minimum rate, however, is established of $118 per thirty-six feet car.

Davis, of Rio Frio, Texas, has written that a big shipment of blue-ribbon Angora goats will be sent from the Lone Star State to compete with California and Northwest Angoras, and D. O. Brant, of Los Angeles, will ship twenty head of Guernseys from the Brant Rancho at Owensmouth. There will be many entries in the Holstein classes. Among the large show herds of this breed will be those of William Bishop of Chimicum, Wash., and the Hollywood and Carnation Farms, Seattle. Among the entries from more distant points are thirty-three head of Ayrshire cattle from the Alta Crest Farms at Spencer, Mass., which are now en route to the Coast by way of the National Dairy Show at St. Paul. These Ayrshires will be shown at San Francisco at the California National Livestock Show, October 23-30, and will be sent on to Portland by special train which will bring livestock exhibits to the Pacific International on passenger train time, so that the animals may be rested and conditioned for the opening of the stockshow. Adam Seitz of Waukesha, Wis., will ship a show-herd of Ayrshires to the Pacific International.

Farm News of the Great Southwest.

DOWN-TO-DATE REPORTS FROM TIMES CORRESPONDENTS.

YUCAIPA.—It has become necessary to revise the early estimates as to the size of the apple crop in the Yucaipa Valley. Few growers have estimated their crops sufficiently high and the result is that the total yield will run 100,000 packed boxes more than the expected 700,000 to 800,000 boxes. It is believed now that the total will be close to a million boxes, or about 1500 cars. The packing-houses have been taxed to their fullest capacity to take care of the fruit, and there is not a house but has had apples piled up as high as they would go. Practically all of the fruit is of fine size and color.

HOG PRICES LOWER.

Farmers are following the lead of the cattle growers and are holding their hogs for higher prices. Following the recent drop in the price of hogs, the Los Angeles Stock Yards reported a decrease in the number of hogs received. Last week 1,200 hogs were received, while the week before 1,600 were received. The week before that 1,800 were received. Prices for hogs are now around 7½ cents.

PRICES AT RIALTO.

RIALTO.—Thirty-two cars of grapes have been shipped out of Rialto this season, and while figures on returns are not yet obtainable, it is understood that good prices have been received. The acre that is planted to grapes in the Rialto district is considered a profitable one.

GROWERS PREPARING FOR BIG NAVEL CROP.

REDLANDS.—Redlands, the largest navel producing center in Southern California, will have one of the largest crops of navel oranges in the history of the industry here, providing there is no bad weather to spoil the crop. The fruit has now reached a size where it is possible to tell somethig about the amount of the tree and the early estimates of the growers and packing-house men are being revised. It is believed that the crop will run close to 5000 cars for the Redlands district, which is composed of Citron, Redlands and Bryn Mawr. The fruit is heavy throughout the trees in most of the groves, the amount on the inside of the trees

EASTERN CALIFORNIA PROGRESS SHOWN IN INYO COUNTY FAIR.

BY J. P. HERTEL.
County Agent, Inyo County.

BISHOP.—The Inyo County Fair held at Bishop on October 4, 5 and 6 was probably the largest and best gathering of agricultural displays ever assembled in Eastern California. From many standpoints it was a unique fair, being more typically agricultural than the average California fair, and all the exhibits coming from Inyo county alone. It was presented through the efforts of the Inyo County Farm Bureau, and was underwritten by the American Legion post of Bishop. The former service boys had charge of the entertainment, and furnished saddle and harness races, baseball and football games, and general and live-stock parades. The farmers had charge of assembling the stock, and the agricultural products, grooming and showing them, and they did this in a manner that reflects credit upon their ability along these lines.

The fair opened on Tuesday at 10 a.m. with a large parade of the streets of Bishop, including about twenty-five floats, led by a "tank," constructed by the members of the American Legion. The floats represented the schools, industries, lodges and other organizations, and a grand prize was given for the best one.

After this came a parade of the kiddies, which, in the opinion of many, surpassed the first parade. The youngsters led goats and pulled decorated wagons down the street. The judges had a difficult time to decide among them.

After the parades almost everybody went to the fair grounds, where the dairy and beef cattle were judged by Prof. E. H. Hughes of the Animal Husbandry division of the University Farm at Davis. Wednesday morning, he judged the horses, hogs and sheep, and upon leaving he commended the people highly, especially on their horses, beef cattle and hogs. There was a good representation in each division, and strong competition in the various classes, thirty-one horses, thirty-five beef cattle, forty-four dairy cattle, forty-three hogs, thirty sheep and 205 head of poultry being shown.

One of the features of the fair was a three-day butterfat contest, in which a cow owned by J. Markham of Bishop won, with 164 pounds of milk and 4.64 pounds of butterfat for the three days. Another feature was a live-stock judging contest engaged in by the boys, in which George Linscott of Laws received first prize and Arthur Schober of West Bishop, second prize.

The sweepstakes for stallions of all ages and all breeds was won by William Rowan with his two-year-old Percheron stallion Matley, sired by Matieaux, that won first prize for two-year-olds at the P.P.I.E. in 1915, at San Francisco.

The sweepstakes in the beef breeds was won by Village Crest 2nd, a three-year-old Shorthorn bull, owned by Watterson Bros., Inc., Bishop. The animal was bred by G. W. Bird, Mt. Pleasant, Iowa, and his full brother as a calf was sold for $3500.

The sweepstakes prize in the dairy division was awarded to the Holstein bull, Segis Beets Alcartra King, owned and shown by C. E. Johnson of West Bishop. This bull was bred by E. C. Schroeder of Moorehead, Minn., and has wonderful production as well as type.

The sweepstakes in the hog division over all ages and breeds was awarded to the Duroc-Jersey boar, Thompson's Pilot Defender, owned by C. T. Thompson of Bishop. This animal was grand champion at the Los Angeles Live Stock Show in 1919.

The City Market of Bishop paid 25 cents a pound for the best pen of five fat lambs, in which three pens competed, and Gerald McLeod of Bishop won the prize.

The Line-Street Market at Bishop paid a premium of 25 cents a pound for the best pen of three fat barrows, which prize was won by C. T. Thompson of Bishop.

The poultry was judged by George Griffin, and the classes represented were, Barred Rocks, White and Silver Wyandottes, Rhode Island Reds, Light Brahmas, Speckled Sussex, Leghorns, Anconas, Silkies and Bantams. There were also Bronze Narragansett, Bourbon Red, and White Holland turkeys, as well as Embden geese and White Pekin, Rouen and Muscovy ducks. A special prize, given for the largest spring turkey, was won by Mrs. J. G. Bell of West Bishop.

The horticultural exhibits were judged by County Horticultural Commissioner John Dixon, and among the apples represented were Ben Davis, Arkansas Blacks, Delicious, Winesaps, Grimes Golden, Rome Beauties, Spitzenburgs and King Davids. It was a wonderful display and proved that there is variety as well as quality in Inyo orchards. Some peaches were displayed that had been kept in cold storage for six weeks. The grape display also was very attractive, and N. A. McDole received a special prize for the best display in this division.

In the agricultural display, Indian corn was one of the outstanding features. Wonderfully fine potatoes were also shown, as well as almost every other variety of vegetable. A special prize awarded for the best agricultural display from one farm was won by J. L. Gish of Laws. A special prize given to the boy member of the corn club who showed the best twenty ears of corn was won by Robert Gillespie. In the boys' corn judging contest, Arthur Schober won the prize as the best judge.

The woman's department was a place of much interest, some excellent fancy work being shown. The culinary department had many entries. Mrs. J. Rogers won $10 for the best lemon pie. The flower show was very attractive, roses, dahlias, asters and other flowers, which grow abundantly in Owens Valley soil, being attractively shown.

There was also an excellent mineral display, which appeared to show all the mineral elements under the sun, and permitted a glimpse of the extensive mining industry of Inyo county.

There were some games and a few races for amusement, but there were no carnivals, no side shows and no gambling. The people came to learn the best that agriculture could teach them, and they went home feeling that they had both enjoyed and profited by the fair. The attendance was approximately 2000 daily.

HAY FOR FERTILIZER.

CHINO.—About 150 tons of alfalfa hay damaged by rains are being sold as fertilizer to citrus fruit growers by alfalfa farmers.

COMMISSIONER WARNS OF PUNCTURE VINES.

EL CENTRO.—A noxious weed, the caltrop, or caltrap so called because its thorny seed pod resembles an instrument of that name with four iron points so disposed that when it lies on the ground one point always projects upward, has suddenly come into prominence here. It has been made the subject of a report to the County Supervisors by County Horticultural Commissioner Waite, who says:

"Considerable publicity has been given the weed known as puncture vine, due to the fact that it punctures tires occasionally. This weed grows close to the ground, spreading out in all directions from its center and contains many thornlike seed pods, known as caltrops. This weed is an annual and clean cultivation will eradicate it. Cutting off at this time, piling and burning it, is a simple method of eradication. Will each property owner see to it that none of these weeds are allowed to go to seed on their property?"

This weed flourishes unmolested along the country roads, ditch banks and on nearly every vacant city lot. It is the bane of every barefoot boy and girl, for the spikes on the seed pod are numerous, long and as sharp as needles.

Do not plant any trees before you consult with

Sento Citrus Nurseries

Phone Alhambra 910-J3. R. F. D., Box 411 El Monte, Cal.

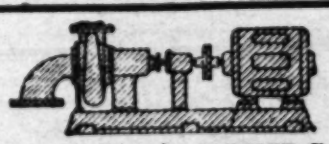
Grower and wholesaler of citrus and walnut trees.

Customers' inspection for the trees at nursery desired.

Registered and Recorded.

All trees recorded as follows: Valencia orange tree No. 7600 which in 1919 had 14½ boxes; 1920 12 boxes; and in 1921 the picking not yet completed, but will probably run from 12 to 14 boxes.

Location, 3-4-mile east of San Gabriel Blvd. on San Bernardino Road, then one block south on San Julian st., Rosemead Tract.



Horizontal, Vertical and Deep Well Turbine **PUMPS!**

Call or write for catalog.
BEAN SPRAY PUMP CO.
218-220 E. Third St., Los Angeles
Phone Pico 396

Contractors' Equipment



Wonder Mixer complete with 2 H. P. Engine and High Tension Magneto. Also shovels, picks, barrows, etc.

CONSTRUCTION MACHINERY COMPANY,
453 E. Third St., Los Angeles, Cal.

BEE KEEPERS' SUPPLIES

Send for our latest illustrated catalog price list. Also free booklet on bees.

THE A. I. ROOT COMPANY
1824 East 15th Street
Los Angeles California

FOR SALE—SEEDS, BULBS, PLANTS—

FOR SALE—Extra strong rooted Strawberry Plants, grown on new ground for plants only on rich alluvial soil in Oregon; the following varieties: New Oregon, Magoon, Gold Dollar, Marshall, Clark's Seedling for very dry places, and Progressive, $1.25 per 100; $8.00 per 1000; $70.00 per 10,000; and $500. per 100,000, except Progressive. Plants ready middle of November. Supply limited. Apply to The Padre's Botanical Gardens, 125 E. Milpas street, Santa Barbara, Cal. Also a limited quantity of new roses and gladioli.

Fall bearing Strawberry Progressive is $2.00 per 100, $15.00 per 1000.

FOR SALE—NURSERY STOCK.

FOR SALE—JAPANESE PERSIMMON TREES, grown by experts and true to name; fig trees, stock direct from my own orchard, the largest fig orchard in Los Angeles county. GET WHAT YOU BUY. See the trees from which your trees came. Fred W. Kelsey, Nurseryman, South Rosemead Ave., 2 miles west El Monte, Cal.



"There are Dollars in This Load"

"And all due to treating my trees right—planting them in blasted holes and keeping the soil in prime condition by blasting between the rows.

"The crop has doubled in a year and it's going to put a fat load on the right side of the bank book this year. I owe a mighty big part of it to

HERCULES
FARM DYNAMITE

"I learned what a time and labor saver dynamite is from the Hercules Powder Co.'s 68-page book, 'Progressive Cultivation.' Now I use Hercules Farm Dynamite for tree planting, breaking up the soil in my bearing orchards, land clearing and many other heavy jobs around the place. And it's the best hired man I have."



HERCULES POWDER CO. 1152 Chronicle Bldg., San Francisco, Cal.
Gentlemen: Please send me a copy of "Progressive Cultivation."
I am interested in dynamite for .....
Name .....
Address .....

Acme Pump

NO BEARINGS BELOW SURFACE

Means no lubricating from one year's end to another.
Think of the time and money saved year after year!
Costs less to buy—less to produce water. More water from a smaller well—no fear of sand.
Send for circular—52nd and Santa Fe, Los Angeles.

Use PERMOLITE ENAMEL

For super-fine enamel work in living room, dining room, on furniture, doors etc. A Mathews quality Paint!

MATHEWS PAINT COMPANY
219 S. Los Angeles St., Los Angeles.
Telephone Main 1025.

Pre-Digested Shell and Bone Lime
For POULTRY
A BODY, TISSUE, BONE AND EGG BUILDER
CALIFORNIA LIME & FERTILIZER CO.
25 lb. Trial Package for $1.00. 299 Wholesale Terminal. Pico 4160.

It Will Pay You to Write Us for Prices.
SURFACE IRRIGATION PIPE and SUPPLIES,
WATER, WELL and OIL CASINGS.
Consolidated Pipe Co.
LOS ANGELES
2440½ East Ninth St.
BAKERSFIELD
Truxton and Union

Loss or Profit?

Will your Investment Pay Returns? Will it pay enough to be worth while? Sound Engineering advice would help you to determine these Vital Questions in your Water Supply, Irrigation and Drainage Problems.
"An Ounce of Caution is Worth a Pound of Cure"
ENGINEERING SERVICE COMPANY
Suite 1319 Washington Building, Los Angeles. Phone 604-63.

The poultry section of the 1921 Southern California Fair at Riverside was the largest and best that has yet been seen at this annual exhibit. More than 1700 birds in all were cooped by 159 exhibitors under the big tops given over to this division, and the displays were of a high quality throughout. The bantam show was probably the largest ever held on the Coast.

More than 500 of the midget fowls were shown, thirty-seven varieties in all being on display. The Buff Cochin exhibit was particularly noteworthy, over 100 of these little birds being entered. Seventy-five games were shown. An exhibit of "Hare Necks" attracted much attention. The interest in the bantam section was attested

BANTAMS FEATURE OF BIG POULTRY SHOW.

Sunday, October 30, 1921.

The Livestock Bulletin.

BY ROBERT T. LYONS.

At a meeting of exhibitors at the recent Riverside Fair goat show it was decided to hold a "get together" goat breeders' meeting in the Ramona Public Library on January [illegible] interested in the goat industry are expected to be present. One of the things to be taken up at the meeting will be a plan for greater enlarging the scope of the annual Riverside show.

R. H. Rector of San Fernando has sold the first prize jack that was exhibited at the San Fernando Fair to W. C. Borden of San Fernando. Mr. Rector exhibited at San Fernando, Ventura and Riverside fairs this year. His four-year-old jack, Blackstone, sired by Limestone, a Missouri jack, was first prize and champion jack at the Riverside show and second prize jack at the Ventura fair.

The 1921-22 California Farm Bureau egg-laying contest at Santa Cruz is starting on the initial lap of the twelve-month stretch with a total of 63 entries, while the 54 entries in the fast closing 1920-21 contest, now hardy veterans, are straining over the last monthly lap in a final spurt for a big prize. With the flashing on of the lights at 6 a. m., Saturday morning, October 1st, the 756 incoming pullets settled into the egg-laying harness with such zest that a special deputy had to be placed on duty for the sole purpose of patroling the pens and putting pullets showing signs of wanting to lay on the nests, so as to bring the number of floor eggs down to a minimum. September, the tenth month of the 1920-21 contest now drawing to a close, ended with the contest flock averaging 34.3 per cent, bringing the average production per hen for the 334 days, ending September 30th, up to better than 176 eggs.

The Guernsey cattle exhibit by the Bryant Rancho of Owensmouth at the San Fernando Valley Fair took a big share of the Guernsey awards, winning fifteen first prize and champion ribbons, including first and second prize age cows, first and second prize 2-year olds; first and third prize senior yearlings, and first prize junior yearling. Sylvia of Frankland, grand champion cow at the California State Fair, was made grand champion at San Fernando. In the bull classes, Bryant bulls won first prize aged bull, second prize two-year-old and yearling and first prize calf. In the herd and group classes, the Owensmouth cattle won first in every class, including aged herd, dairy herd, breeders' herd, calf herd, produce of cow and get of sire.

The Pacific International Livestock Exposition, to be held at Portland November 5-12, gives promise of being bigger and better than ever this year. The railroads have made a reduced rate of a fare and a half for all Pacific Coast points, which will make a material reduction in the cost of travel. As the total of cash premiums this year will run above $75,000 in addition to numerous medals and silver trophies, competition will be very keen. Entries of fine dairy cattle, beef cattle, horses, swine, sheep and goats will come from all over the Pacific Slope and Intermountain country. A number of exhibits will also come from far Eastern States and Middle West points, and Western Canada will have its usual substantial representation. A chicken and rabbit division has been added to the big live-stock show this year, with a $2,500 premium list. The first entry for the 1921 Pacific International was made by A. L. Gile of Chinook, Wash., who entered seventeen head of his blue-ribbon Guernseys. William Ladd and D. Brooks Hogan of the Iron Mine Farm, at Oswego, has entered sixteen head of prize-winning Jerseys, and Jerseys have also been entered by George Lawrence & Son of Estacada. D. L. Burge of Albany has entered eight head of Percheron horses. Among those who have entered Aberdeen Angus cattle are Congdon & Battles, regular Pacific International exhibitors, who will bring a show herd of twenty animals. Edwards Bros. of Mayville, Or., have entered Herefords, and among other Hereford breeders who will send show herds are Herbert Chandler of Baker, A. B. Cook of Townsend, Mont., and J. D. Miles of Livingston,

(CONTINUED ON PAGE THIRTEEN.)

HORSES.

Geo. P. Thompson
BREEDER OF
Belgian Draft Horses
All From Imported Stock.
Winnings for 1921.
California State Fair: 5 Firsts, 6 Seconds.
San Fernando: 7 Firsts, 2 Specials and Gold Medal.
Stock for sale.
1706 B St. Phone 35. Bakersfield, Cal.

R. H. RECTOR
Dealer in Imported and American Bred Stallions and Mares, Mammoth and Spanish Jacks and Jennets, and gaited Kentucky Saddle Horses.
Heavy Draft Horses and good Mules Bought and sold at all times.
Address all inquiries to
515 Hagar St., San Fernando, Cal.

CATTLE BREEDERS' DIRECTORY.

HOLSTEINS.

Hartsook's Holstein Herd
Has been developed by careful selection for type and individuality, and has ably demonstrated the persistency of its Proven Long Distance Producers by winning the Farm and Tractor Sweepstakes Cup in the Los Angeles County Farm Bureau Dairy Cow Competition. At the big San Fernando Show our herd won 4 firsts, 3 seconds, 3 thirds, 1 fourth.
GRAND CHAMPION COW, Senior Champion Cow—Res. Junior Champion Heifer.
Young Stock for sale on easy, long time payments.
Lankershim — Fred Hartsook — California

TWICE AS MANY BLUE RIBBONS
as any other breeder in the biggest show of the year at Riverside including the coveted
1st Breeders Young Herd; 1st Breeders Calf Herd; 1st Get of Sire
THE ORMSBYS BREED TYPE
Their production records in our herd are equally satisfying. We can supply your needs in either sex.
JACK KLEIN, Manager. MAXWELL FARMS HOLLYWOOD.

OVER 1000 POUNDS
Born Dec. 9, 1919
Pure Bred Holstein Bull, whose five nearest dams average over 1000 lbs. butter in a year. This average includes his dams record made as a two-year-old and which she is now increasing as a junior four-year-old, in the Morris Herd.
His dam is one of those wonderful daughters of Prince Gelsche Walker. His sire is Sir Aaggie Mead DeKol, the bull that has the highest yearly record backing of any bull in the world. Priced for immediate sale. See him at once.
TOSANTOS HERD
F. D. Barry, Jr. Covina, Cal.
Workman and Azusa Ave.

BURR FARM
Home of Yearly Record Holsteins
Mr. Farmer: You are contemplating the purchase of a service bull next year.
Why not save 50 per cent of the purchase price by buying a registered Holstein bull calf now?
Pay for it next year when it is ready for service. Pictures furnished on request. Cut out this ad and send in for particulars.
VISITORS WELCOME.
East 26th and Downey Road. Route 2. Box 170.

SYCAMORE ACRE
HOLSTEIN-FRIESIAN CATTLE
Few Heifers and High Producing Cows For Sale

PARAGON HERD
Registered Holstein-Friesians.
Headed by TOTON FAYNE VALDESSA (190738.) His two nearest dams averaged 36.51 lbs. butter in 7 days. We are offering a few choice bull calves for sale from high record dams. Visitors always welcome.
AGEE BROS., Rivera, California

EDGEMONT FARM
Registered Holstein Cattle
Stock for Sale
C. W. ANDERSON, OWNER
Burbank California

Berylwood Stock Farm
Breeders of
REGISTERED HOLSTEIN CATTLE
Young Stock for Sale
J. W. Snodgrass, Mgr. Hueneme, Calif.

Pellissier Holsteins
Pure bred and high grade individuals.
We specialize on yearly records.
F. F. PELLISSIER
WHITTIER CAL.

THE SUNSHINE CO.
BREEDERS OF
Registered Holstein Cattle
GOOD YOUNG BULLS FOR SALE AT OUR 4300 ACRE RANCH
San Fernando, Cal.

MINGS' REGISTERED HOLSTEINS
Bred for individuality and production.
Visitors always welcome.
T. B. Mings, El Monte, Cal.

The Santa Monica Dairy Company
now has for sale
Bull Calves sired by
King Segis Pontiac Jannek
From High Producing Dams
Write for particulars to Venice, Cal.

SHORTHORNS.

SHORTHORN CATTLE
Unexcelled milk and beef producers. The great improvers of native cattle.
THOS. T. MILLER
HOLLISTER, CAL.

GUERNSEYS.

GRAPE WILD FARMS
Breeders of Pure Bred
Guernsey Cattle
and Berkshire Hogs
High Class Breeding Stock Always For Sale.
A. B. HUMPHREY, Owner
Escalon California

Sycamore Ranch Guernseys
Some fine pure-bred Guernsey bulls for sale at reasonable prices. Best of blood lines represented. A limited number of females also for sale.
RUSSELL S. COX,
San Marcos, San Diego County, California.

AYRSHIRES.

LOCHINVAR RANCH
AYRSHIRES
Bred for production and individuality
We are offering young bulls for sale, all out of A. R. O. Dams and a few choice females, now on test. Correspondence invited.
A. MacMinn
Phoenix, Arizona

SWINE BREEDERS' DIRECTORY.

DUROC-JERSEYS.

DIAMOND BAR RANCH
Breeders of Pure-Bred
DUROC JERSEY HOGS
ARABIAN HORSES
HEREFORD CATTLE
Stock Always For Sale — Visitors Welcome.
SPADRA LOS ANGELES COUNTY CALIFORNIA

PRIMROSE RANCH
Purebred Duroc-Jersey Swine.
GRAND CHAMPION BOAR
Los Angeles County Fair, 1921
Visitors Always Welcome
Chas. J. LeMoyne
Phone Burbank 96-J. Lankershim, Cal.

CHARNOCK RANCH
HEMET, CALIF.
We have for sale:
350—1921 Gilts.
Vaccinated with double treatment.
Chas. H. Tyler, Mgr.

SIERRA VISTA STOCK RANCH, Inc.
DUROC-JERSEY HOGS
Breeding stock of the highest type at prices you can afford to pay.
B. H. WILKINSON,
Perris, Cal.
Hog. Dept.

Winsor Ranch Durocs
Boars Bred and Open Gilts
WINSOR RANCH, BONITA, CAL.
Carl Woosley, Swine Dept.
Morris C. Allen, Manager.
We also breed Jersey cattle.

Craig Ranch Durocs
OWENSMOUTH, CAL.
25 prizes at Sacramento; a regular CLEAN UP at Tulare.
We Produce Our Own Prize Winners
J. C. CRAIG, Owner.
Keep In Touch With
LIVE-STOCK BREEDERS
Through the
FARM and TRACTOR MAGAZINE OF THE SUNDAY TIMES.
165,000 Circulation Each Sunday.

HAMPSHIRES.

F.C. FAIRBANKS' RANCH
REDLANDS, CAL.
Our herd boars are all GRAND CHAMPIONS or RESERVE GRAND CHAMPIONS Pure Bred Hampshire Hogs.
A. F. HARVEY, Manager.

H. G. RANCH
Buellton, Cal.
Won first on Senior and Junior boar pig at Ventura Fair. Let us supply your future herd sire. Price 25c a pound, including registration papers. Write for particulars.

BERKSHIRES.

ITALIAN VINEYARD COMPANY
BERKSHIRES
BIG TYPE
We are offering for sale some fine big sows and gilts bred to our great herd boars for early litters. Some very special bargains to farmers and new breeders. Every one tuberculin tested and cholera immune.
ALEX M. WILSON Supt. Swine Dept. GUASTI, CAL.

HAUSER'S DIGESTER TANKAGE
Gives Greatest Value for Least Money. It Makes Them Fat.
Hauser Packing Company Los Angeles

(Continued from Page 12.)

Live-Stock Bulletin.

Thomas Henry Harrison of Santa Rosa, Cal., who brings an excellent showing of his Milking Shorthorns to the Pacific International each year, will bring a string of his best to the International Livestock Exposition in the Hollywood and Coronation Farms, Seattle. Among the entries from more distant points are Gilt-Edge Maid of Dawn, of Rio Frio, Texas, has written that Davis, Cal., has entered a big shipment of blue-ribbon Angora goats will be sent from the Lone Star State to compete with California and Northwest Angoras, and D. O. Brant, of Los Angeles, will ship twenty head of Guernseys from the Brant Rancho at Owensmouth. There will be many entries in the Holstein classes. Among the large show herds of this breed will be those of William Bishop of Chinchuw, Wash., and the Hollywood and Coronation Farms, Seattle. Among the entries from more distant points are Gilt-Edge Maid of

Pearl Quince Fowl, Miss G. L. Gilliland, Riverside, 1st hen; 1st cockerel.

Polish Ducks: P. G. Barker, Riverside, 2nd, 4th and 5th young drakes; 1st, 2nd, 4th and 5th young duck; 1st and 2nd old duck; best male, best female. Blackman & Hernandino, 3rd, old drake; 1st and 3rd old duck; best male, best female. Blackman & Hernandino, 1st, old drake; 1st and 3rd young duck. Mrs. Mable Von Alchbuez, Riverside, 1st pen.

Rouen Ducks: Miss G. L. Gilliland, Riverside, 1st, 2nd, 3rd, 4th and 5th young drake; 1st, 2nd, 3rd, 4th and 5th young duck; best male, best female. Miss G. A. Brown, Riverside, 1st pen.

Muscovy Ducks: Miss G. L. Gilliland, Riverside, 1st male; 1st female.

Indian Runner Ducks: James H. Harold, Riverside, 1st, old drake.

Toulouse Geese: Mamie Tostain, Compton, 1st, 2nd, 3rd, 4th and 5th young drake; best male. Joseph Dayton, Los Angeles, 1st, 2nd, 3rd, 4th and 5th young duck; best female. Toulouse Geese: Mamie Tostain, Compton, 1st, 2nd, 3rd, 4th and 5th young drake; best male. Joseph Dayton, Los Angeles, 1st, 2nd, 3rd, 4th and 5th young duck; best female.

S. C. Rhode Island red: A. G. Goodacre, Compton, 1st pen. Mrs. Beaver, Pomona, 2nd cockerel; 3rd pullet; 4th pen. J. L. Harrison, Pasadena, 5th pullet; 4th pen. J. L. Harrison, Pasadena, 1st, 2nd, 3rd, 4th and 5th young drake; 1st and 2nd young duck; best male. Irving Kellogg, Loma Linda, 2nd hen, 3rd, 4th pullet; 4th pen. Joseph Dayton, 4th hen; 1st pen. Joseph Maxwell, Commerce, 4th cockerel; 1st cockerel; 3rd pullet; 1st pen; 3rd and 4th pen. Mrs. M. W. Davis, Los Angeles, 4th hen; 1st and 4th pullet; 2nd pen; best female. Arthur W. Hopkins, Glendale, 4th and 5th cockerel; 3rd pullet; 1st pen; best male. Arthur Wyndmoller, John G. Hartley, Riverside, 1st, 2nd and 3rd pullet; best female.

Silver Wyandottes: J. R. Walker, Riverside, 4th and 5th pullet; 1st pen.

White Wyandottes: John G. Hartley, Riverside, 1st, 2nd and 3rd pullet; best female.

Buff Rocks: J. L. Harrison, Pasadena, 1st hen; 3rd and 4th cockerel; 1st and 2nd pullet; 2nd pen; best female. R. McVeil, Pasadena, 1st hen; 2nd and 5th cockerel; 1st, 2nd and 3rd cockerel; 1st and 2nd pullet; 1st pen. Mrs. Beaver, Pomona, 3rd hen; 2nd pullet; 3rd pen; best male. Mrs. M. W. Davis, Los Angeles, 4th hen; 1st and 4th pullet; 2nd pen; best female. L. R. Green, Monrovia, 3rd cockerel; 2nd and 3rd pullet; 1st pen; best male. Arthur W. Hopkins, Glendale, 4th and 5th cockerel; 3rd pullet; 1st pen; best male. Arthur Wyndmoller, John G. Hartley, Riverside, 1st, 2nd and 3rd pullet; best female.

Pearl Guinea Fowl, Miss G. L. Gilliland, Riverside, 1st male; 1st female.

Pekin Ducks: P. G. Barker, Riverside, 2nd, 3rd, 4th and 5th young drake; 1st, 2nd, 4th and 5th young duck; best male, best female. Mrs. Mable Von Alchbuez, 1st young duck. Mrs. Mable Von Alchbuez, 1st, old drake; 1st and 2nd old duck; best male, best female. Blackman & Hernandino, 1st, old drake; 1st and 2nd old duck; best male, best female. Blackman & Hernandino, 1st, old drake; 1st and 2nd young duck. Mrs. Mable Von Alchbuez, Riverside, 1st pen.

Rouen Ducks: P. G. Barker, Riverside, 2nd, 3rd, 4th and 5th young drake; 1st, 2nd, 4th and 5th young duck; best male, best female. Mrs. Mable Von Alchbuez, 1st young duck. Mrs. Mable Von Alchbuez, Riverside, 1st pen.

Jersey Class: J. F. Beckstrand, Riverside, 1st, 2nd and 3rd bull; best female. Blackman & Hernandino, Riverside, 1st cockerel; 1st and 2nd pullet.

Pearl Guinea Fowl, Miss G. L. Gilliland, Riverside, 1st male; 1st female.

Pekin Ducks: P. G. Barker, Riverside, 2nd, 3rd, 4th and 5th young drake; 1st, 2nd, 4th and 5th young duck; best male, best female. Mrs. Mable Von Alchbuez, 1st

CAULIFLOWER SEED INDUSTRY PROMISING.

BY ROBERT R. McLEAN.
Farm Service Department, First National Bank, San Diego.

We are gradually coming to find that in some part or other of California it is possible for us to grow many fruits and vegetables we formerly supposed must of necessity be imported from far-away lands.

Not only are we learning that we can grow these here, but in nearly every instance we are producing a better article under superior conditions. As proof of this, one need only mention the development of the Smyrna (Calimyrna) fig industry in the great central valleys of the State and the growth of the date industry in Coachella and Imperial valleys.

A lesser known but none the less promising enterprise that is now open to certain frostless coast sections of the southern counties, at least, is that of growing cauliflower seed.

For many years our cauliflower seed has come from Denmark and Holland, in the latter country the seed being grown under ideal conditions. In the meantime, supplied us that the seed trade had come to regard them as the only source of supply and until confronted with samples of the California product had expressed considerable skepticism as to the ability of California growers to compete with the foreign article in quantity or quality.

So far as known to the writer, San Diego county originated the cauliflower seed industry in California on a commercial scale, although the output is as yet limited to comparison with the suitable acreage available. The Agricultural Extension Service of Los Angeles county has informed the writer that some seed is also grown in that county, but no figures as to the quantity have been given. The purpose of this article is, therefore, not to call attention to an established industry, but to the really fine seed that can be grown in California and to the unusual possibilities there are for its development into a live industry.

To successfully grow cauliflower seed in the open requires a moderate winter climate free from killing frosts, such as is found along the coast in San Diego county and elsewhere. While not enough experimental work has been done with different soils to prove an authoritative opinion, indications point to sandy soil conditions as being favorable for seed purposes. Two varieties only have been grown in San Diego county, Early Snowball and Italian. Snowball is the most commonly grown cauliflower throughout the United States and is familiar to all, although Italian is becoming better known and the demand for it is increasing. The Italian seed is said to be grown in this country only in San Diego county and at the university experimental farm at Davis. It produces remarkable heads, snow-white in color, and occasionally specimens are found weighing twenty pounds.

The seed beds are planted during October, one ounce of seed producing some 3000 plants. When transplanted a few weeks later to the open field, they are spaced about 24 by 30 inches, a little over 7000 plants being set to the acre, making due allowance for an occasional wide row. The seed is ready to harvest in June, eight or nine months being required to mature the crop from seed to seed. According to experience here, an acre will produce approximately 400 pounds of seed.

When ready to harvest, the plants are cut and carefully stacked to prevent shattering. The old method of flailing out the seed is still used, a sufficient acreage not yet being grown to warrant the employment of power machinery. After threshing, which can only be done near the coast during a few hours in the middle of the day, the seed is run through a cleaning mill several times to thoroughly free it from trash and to remove light and broken seeds.

Cauliflower is attacked by practically the same insects that prey upon cabbage, the false chinch bug, harlequin cabbage bug, cabbage aphis, imported cabbage worm, etc. and is also susceptible to eelworm injury. Birds are very fond of the ripening seed and unless driven off will sometimes do considerable damage.



Cauliflower seed field.

C. W. Rogers, pioneer grower of what promises to be a profitable crop for coastal lands in San Diego county and elsewhere.

No experiments have yet been made with fertilizers, but it is probable that ordinary means of keeping up the humus and nitrogen content of the soil should be used, supplemented by occasional applications of sulphur and lime, this latter especially if the cauliflower is grown on heavy soil.

Due to unsettled conditions during the past few years, the price received by the growers has varied considerably, ranging from $3 to $10 per pound. This seed, however, is quoted in the seed catalogs at anywhere from $1.50 per ounce to $45 per pound, a higher price being asked by some ouses for the imported than for the domestic article. This indicates that a certain prejudice in favor of imported seed on the part of seedsmen and market gardeners will have to be overcome and a sufficient quantity produced to command their attention.

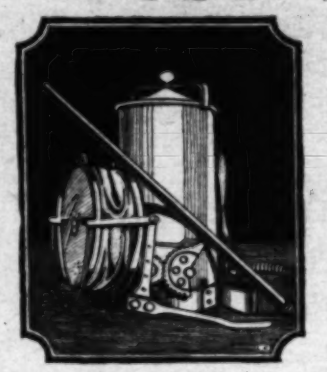
There appears to be no question as to the worth of the seed that can be grown here. Eastern seedsmen who have handled San Diego county seed have stated to growers that their seed excels the foreign article in purity and germination. An official test made for the writer gave the germination of the sample submitted as 98 per cent.

The pioneer growers in San Diego county are C. W. Rogers and W. W. Fish, growing Early Snowball seed in Tecolote Valley, in the San Diego city limits, and A. L. Brink of National City, who grows Italian seed.

BEE MEN TO MEET.

Bee men of Southern California are invited to attend a "get-together" meeting called by the Western Honey Bee and to be held in the Assembly Hall at Exposition Park, Los Angeles, November 4 and 5. Everyone interested in the production of honey is asked to be present to participate in a discussion of problems affecting the bee industry. Those attending are asked to bring their lunches. Coffee will be provided by the committee in charge.

THE AMERICAN BEAUTY
DUST SPRAYER



is ideal for Truck Farm use

—Its powerful blast penetrates all parts of plant.
—One man can cover great acreage with this sprayer.
—Its simple construction makes constant repairs unnecessary.
—The purchase price is small.
—*For Economy and Satisfactory Service insist upon The American Beauty.*

FOR CABBAGE—PEAS—AND BEANS USE

CALISPRAY
Nicotine-Sulphur Dust No. 1
Prepared Especially for Use in the
American Beauty Dust Sprayer

COMPOSITION

Pure sublimed sulphur	not less than 71.0%
Hydrated lime	not more than 24.0%
Miscellaneous inert matter	not more than 2.4%
Nicotine	not less than 1.6%

STATEMENT

A nicotine dust of standard strength for general use, unusually quick acting and effective against a wide range of insect pests, especially recommended against aphids, thrips, cucumber beetle, etc.

The more resistant forms of aphis, such as the black peach aphis, pea aphis, etc., sometimes require a stronger mixture, use CALISPRAY NICOTINE-SULPHUR DUST NO. 21.

CAUTION

Nicotine is volatile and will evaporate if exposed to the air. KEEP THIS CAN CLOSED.

DIRECTIONS

Do not wait for the insects to become numerous, damage is being done as they multiply, destroy them before they have time to cause permanent injury to plant or crop.

If the insects are numerous when discovered, make the application directly to the infested parts, dusting the insects rather heavily. ALWAYS DUST THOROUGHLY, see that every part of the plant is treated.

Dry, warm weather is the best time for dusting; do not dust when the plants are wet, the excessive moisture on the leaves catches and holds the dust, preventing thorough distribution; dusting dry plants gives best results.

THE CALIFORNIA SPRAYER COMPANY
LOS ANGELES, CALIFORNIA

Demand this Label from your Dealer and GET THE BEST.



"LITTLE WONDER"
HedgeTrimmer
Revolutionizes Hedge Trimming.
Will trim 100 feet of hedge in 20 minutes.
Demonstrations by Appointment
Morris & Snow Seed Co.
439 S. Main St., Los Angeles, Cal.
Distributors for So. California.



WRITE US FOR PRICES ON
Plain and Corrugated Tanks, Well Casing, Riveted Water Pipe and our ONE-PIECE galvanized
Surface Irrigation Pipe with Double Lock Seam
AMERICAN STEEL PIPE & TANK CO.
354 PACIFIC ELECTRIC BLDG. LOS ANGELES
1228 H Street, Fresno, Cal.

Installations can be made in wells 10 inches or larger. Produce 200 to 4000 gallons per minute.

JOHNSTON
TURBINE
CENTRIFUGAL PUMPS



Ask for Folder No. 9.
Johnston Pump Company
407 E. 3rd Street, Los Angeles.

300 Candle Power
GREATEST light for farm and general outdoor use. Don't confuse with ordinary gasoline lanterns. Lights with matches. Extinguishes by closing valve. The
Coleman Quick-Lite



with reflector, is twenty times brighter than the ordinary lantern. Burns perfectly in any wind and proves its worth in the wildest storm. Rain proof; fog proof. Can't turn up too high. No wick, no smoke, dirt, grease or odor. No danger even if tipped over. Thousands in use everywhere. Give perfect satisfaction. If no dealers sell Coleman Quick Lite Lanterns and Lamps. If yours can't supply address our nearest house: Dept. L.A.4.
The Coleman Lamp Co.
Wichita, Kan. Chicago, Ill. Toronto, Ont. Philadelphia, Pa. Los Angeles, Cal. Dallas, Texas.

Sprinkler Systems
For Field, Lawn, Garden, Green-house.
Skinner Irrigation Co.
5523 Hollywood Blvd., Los Angeles

Select Trees and Plants
Fruit and Ornamental—largest growers in Southern California. Send planting list for prices and catalog.
Armstrong Nurseries
Ontario 414 Euclid Ave. Cal.

OUR ROCK GARDEN
and
LANDSCAPE EXHIBIT
Will Remain
After the Flower Show closes, and may be seen freely as soon as the grounds are open to the public.
Northwest Corner of Sunken Garden
EXPOSITION PARK
PIONEER NURSERY of MONROVIA

Western Nursery Co.
2780 W. Pico St.
Los Angeles
Telephone 71634

California Alfalfa Growers' Exchange
787-790 Pacific Electric Bldg.
LOS ANGELES, CAL.
Phone—Pico 54.
A State-wide Non-profit Co-Operative Marketing Organization of Growers.

PUMP WITHOUT MACHINERY
Use Airlock Pumps
They fit any submergence, lift or pressure. For mines, wells, oil. Circular free. Open Sundays.
AIRLOCK PUMP CO.
2630 Lime Ave. Long Beach, Cal.

COIT
AGRICULTURAL SERVICE
Citrus Fruits a Specialty.
Scientific Management and Supervision; Exporting and Reporting
Pruning Supervision.
J. ELIOT COIT, 1225 S. Normandie Ave., Los Angeles, Cal.
Tel. West 4129.

32 SUND
Librar of Ve
—From of the re
—Of vel berry an trimmed
—A spe
15

Shak'spe Standard-7
10(Fin
—This Jac for us to m
—No phot changed.
—They're —finished chain sock
—Note tha
Just

Los Angeles Sunday Times [Sunday, October 30, 1921.

Egg Laying Marathon Starts; Every Hen for Herself.

BY G. E. GORDON.

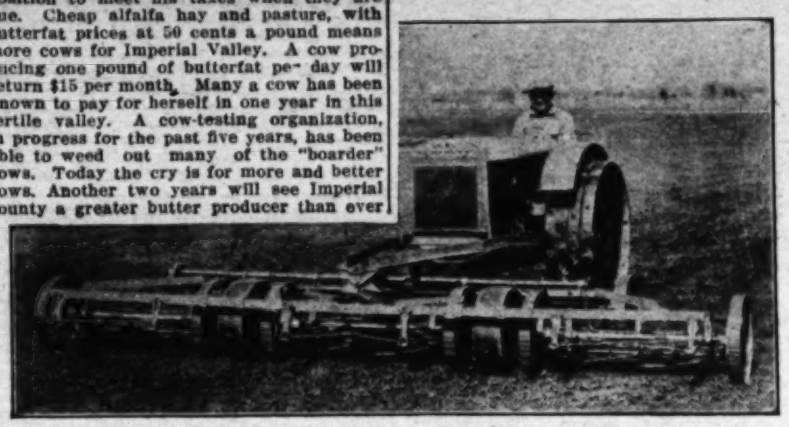
THE IMPERIAL FARMER.

EL CENTRO.—Imperial Valley, now recovering from a set-back occasioned by the drop in cotton prices, promises to be one of the big links in the "Greater Southern California, Straight Ahead" campaign.

Last year's cotton slump and high taxes, both State and county, as well as irrigation district, gave agriculture in Imperial county a severe jolt, one from which many outsiders thought it would be hard to recover. However, there is a clear sky ahead. State and county taxes have been reduced approximately 30 per cent. The assessed valuations have been cut by the Board of Supervisors 40 per cent, but the rate was increased 18 cents, which still leaves a reduction of about 30 per cent. This will be a saving of over $1,000,000 to the taxpayers. Much of this year's tax money will be used in the construction and equipment of schools, and in the construction of thirty-five miles of paved highways.

The irrigation tax reduction for the coming year is even more striking than are those of State and county. There is no cut in the assessed valuation of the irrigation district tax, but the rate of taxation has been reduced from $2.50 per $100 valuation to $1.10 per $100. This means a reduction of 56 per cent from last year's irrigation taxes. It will mean a saving of over $1,000,000 in irrigation taxes to the land and property owners. In addition to this, the irrigation district proposes to spend from the money raised this year $250,000 for drainage work, and another sum nearly as great, to give the Colorado River a more direct channel to the gulf. This flood control work is vital, and this year's program of work will mean a big and permanent improvement for the farmers in Imperial Valley.

The farmer has not received sufficient returns from alfalfa and pasture, with butterfat prices at 50 cents a pound means more cows for Imperial Valley. A cow producing one pound of butterfat per day will return $15 per month. Many a cow has been known to pay for herself in one year in this fertile valley. A cow-testing organization, in progress for the past five years, has been able to weed out many of the "boarder" cows. Today the cry is for more and better cows. Another two years will see Imperial county a greater butter producer than ever before. More cows generally mean more poultry and more hogs. Certainly there is a wonderful future ahead for any country which builds upon such a basis. It brings a steady flow of money to the farmer and to the banks, and builds the soil for better crops.



This tractor is taking a turn at lawn mowing.

TESTS AIR CLEANERS AT STATE UNIVERSITY.

The agricultural engineering division of the University of California, college of agriculture, is preparing to test as many of the prominent makes of air cleaners of tractors as can be obtained. The tests will be conducted disinterestedly, by accurate laboratory methods, to determine the percentage of dust removed from the air by the respective cleaners. The dust used is to be from those parts of the State where most trouble has resulted. All sources of possible error in the work have been carefully considered and provided for.

The tractor which ventures into California unprotected by an efficient air cleaner is sure to have its vitals speedily cut to pieces by the sharp, gritty dust that is taken into the carburetor, say the university experts. This is the first test to determine the relative merits of the many types of air cleaners used in California, and the results of this work will be of considerable interest to tractor users throughout the State.

COTTON STILL LIVE TOPIC IN ARIZONA.

PHOENIX (Ariz.)—From Secretary J. A. Arnold of the Southern Tariff Association has come prediction that the new tariff bill will, at least, sustain the present 7-cent duty on long-staple cotton. The hearing is expected to arrive at the cotton sections about November 1. Gov. Campbell and a strong delegation of Arizona growers are expected to be present.

The Arizona Experiment Station in the Salt River Valley is now studying the effects of various grades and combinations of fertilizer on cotton lands and crops. For three years there has been division of a ten-acre field into half-acre blocks, in each of which there has been used a different fertilizing agent. On one plot as much as ten tons of barnyard manure has been used in a season. On another there has been liberal use of cottonseed meal. Various commercial fertilizers have been tried, as well as chemical combinations evolved by the director. It is told that while, in comparison with the unfertilized field, there is a marked difference in the growth of the plants, the difference in yield is less notable than might have been expected.

Jean Vuillet, director for the French government's agricultural work at Dakbar, French West Africa, is in Phoenix, making an exhaustive study of the culture of Pima long-staple cotton, in comparison with the Egyptian varieties to which he is accustomed.

With the rise in long-staple cotton values has come a rise in the picking rate, from 1½ cents to 2 cents, the price in effect several years ago. Pima cotton has one less "finger" than the short staple and 100 pounds a day of seed cotton is not a poor day's work. The Mexican pickers gain mainly in the fact that the whole family picks, the children often turning in as much cotton as their elders.

A late sale of No. 1 Pima in New Bedford was at 46 cents, equivalent to 40 cents in Phoenix. There are reports of many inquiries from spinners who heretofore have specialized on Egyptian. Sales and prospects have had a remarkably strengthening effect upon local financial conditions, though there is a disposition toward conservatism, awaiting what the later season may bring forth.

Production costs on the farms have been cut about in half, compared with last season, while farm products, save in the dairy industry, have remained at remunerative prices. Milk is very low, the explanation given being that the valley's main butter and cheese market, in the mining camps, has been lost since the start of the copper slump.

LONG BEACH.—Fred H. Bixby, president of District 5, California Cattlemen's Association, reports selling a carload of prime cows to a local butcher for 6 cents per pound, f.o.b. ranch, 3 cent shrinkage. He also reports sales in Modoc county as follows: Steers, 5½ cents; cows, 4½ cents; weighed at ranch, buyer to drive animals twenty miles to a railroad.

SOIL TEMPERATURE.

TERRA BELLA.—"Soil Temperature" formed the basis of an interesting address given by Dr. P. A. Boncquet at the regular meeting of the Terra Bella farm bureau. He said in part: "A warm soil in the spring is particularly essential to citrus crops, as, in raising a semitropical product, complete development depends to a great degree on the temperature of the soil. Temperature of the soil not only eects leaf development, but that of the wood and the crop. When the temperature of the soil becomes too low to make the pumping machinery of the plant work, then the plant ceases feeding itself from the soil. Then the plant wilts and dies from starvation, although its roots are immersed in an abundance of soluble plant food. Factors in keeping the soil warm are deep fall plowing, the use of organic matter in the soil, especially if turned under in the late winter, and light winter irrigation. Such factors as cover crops, heavy winter irrigation and the presence of "plow pan" are to be avoided. They favor the loss of temperature from the soil and as such may be the cause of partial or total failure of orange growing."



WALKER HOMES

Attractive, original, Homes of character with modern comforts that make woman's work a real pleasure. Unique in plan and design. Send 10 cents for portfolio. Plans and Pictures. State number rooms desired.

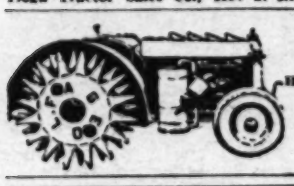
The Walker Company

734 Pacific Electric Bldg., Los Angeles.

TIOGA STRENGTH TESTED TRACTORS

"QUALITY"

Tioga Tractor Sales Co., 1957 S. Los Angeles St.



FAGEOL "Walking" Tractors

H. J. RUDDLE COMPANY

228 North Los Angeles Street Los Angeles

FORD OWNERS STOP!

Relining Bands Chattering. Save Gas and Oil. Yale Transmission Band Oiler saves $20 year. Send $1. Use 60 days. Money back if wanted. Thousands of owners testify to its almost unbelievable results. Send today for FREE COPY Yale-Ford News.
Yale Corp., 411 S. Main St., Los Angeles, Cal.

MACOMBER'S MACHINE WORKS

Tool and die makers, Punch, Press and Lathe Work. Light Manufacturing. No job too small. Few too large.

237 Aliso St., L. A. Phone 12301

CATERPILLAR TRACTOR

There's only one Caterpillar Holt builds it

Western 10 Ton 5 Ton-"45"-"75"

FOR SALE—TRACTORS.

Merry Garden Auto Cultivator. Pulls a five-inch plow six inches deep in sand, adobe or clay. Price, $260.00. DWIGHT E. SMITH, Southern Distributor, 1645 No. Normandie, L. A.

Learn how you can quickly qualify for automobile work paying up to $400 a month. Other men of all ages with no previous experience whatever are taking advantage of Big Opportunities in Automobile Work Now. Many jobs open. Our Free, 72-page, fully illustrated Book of Facts explains all about these openings. Tells how National Training can put you in the Big Pay Class. Tells how you can earn Room and Board while learning. Shows actual photographs of all school departments. Contains true stories of men from 16 to 60 years of age who have stepped into good jobs through National Training. No other school in America like this. Wonderful Los Angeles climate is added attraction. Splendid working and living conditions here. Good Salary assured as soon as you qualify. No obligation whatever to you to get this Free Book. Send for your copy Today and learn more of this interesting, profitable business. Book Mailed Free, Postpaid. Write J. A. Rosenkranz, President.

NATIONAL AUTOMOTIVE SCHOOL
808 SO. FIGUEROA. LOS ANGELES, CAL.

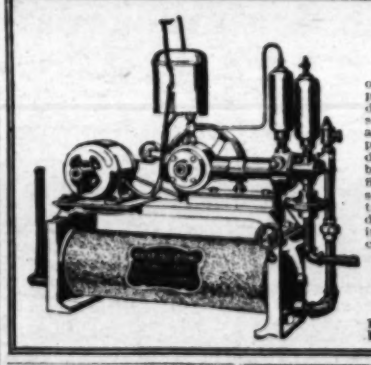
P and O Plows
McCORMICK and DEERING MOWERS and RAKES
Spencer, Haigh & Koster
146-148 North Los Angeles St. Los Angeles.

U.S. MOTORS
for irrigation service.
Send for Literature.
U. S. Electrical Mfg. Co.
300 So. Central Ave.
Los Angeles.

CLETRAC
TANK TYPE TRACTORS
SALES — SERVICE — REPAIRS
HARRY E. WHITE, Inc.
GLENDALE Phone Glendale 2067 CAL

DIXON & GRISWOLD
HIGH GRADE FARM MACHINERY AND WAGONS
126-128-130 N. Los Angeles St.
Los Angeles.

OLDSMAR [illegible] ED TO ES
[illegible]NNETT
th Los Angeles St.



PAUL DIRECT WATER SYSTEMS FOR THE HOME

The "PAUL" Direct Service Water System consists of a standard "Paul" type "K" or "FK" self-priming pump, motor driven; suction strainer; air charging device; PAUL type "F" automatic pressure controller, set to maintain a service pressure within given limits; a galvanized pneumatic pressure tank, tested under 125 pounds' pressure, provided with pressure gauge and drain, tapped for the service pipe; discharge piping between pump and tank, complete with necessary fittings and water relief valve; the whole forming a self-contained unit water system ready for connecting to suction and service pipes, and is suitable for residences with a complete single set of plumbing fixtures, including bath, and for a similar service within their capacity.

Write For Descriptive Circular and Price List.

The Joy-Reams Company
1908 So. Main St. Los Angeles, Cal. Phone No. So. 525



CYLINDER GRINDING

Pistons, Kings, Pins, Gears and Axles

General Machine Work For Tractors, Trucks, Automobiles

PACIFIC STATES GRINDING CO.
908-912 West Pico St., Los Angeles.

—finished chain socke
—Note tha

Just Flool
—Again—
uine maho
quite elabc
—One c

100
$7.
A J

240
UME
—Umbrella
that sell re
rain. All
carried on

Just 3
—Brown, r
ribs are th
trimmed w

81 x
Wh
—Every
to be ni
—No ph
sold to

CAULIFLOWER SEED INDUSTRY PROMISING.

BY ROBERT R. McLEAN.
Farm Service Department, First National Bank, San Diego.

We are gradually coming to find that is some part or other of California it is possible for us to grow many fruits and vegetables we formerly supposed must of necessity be imported from far-away lands. Not only are we learning that we can grow these here, but in nearly every instance we are producing a better article under superior conditions. As proof of this, one need only mention the development of the Smyrna (California) fig industry in the great central valleys of the State and the growth of the date industry in Coachella and Imperial valleys.

A lesser known but none the less promising enterprise that is now open to certain

come from Denmark and Belgium. In fact, so long have these countries, Denmark in particular, supplied us that the seed trade had come to regard them as the only source of supply and until contorted with samples of the California product had expressed considerable skepticism as to the ability of California growers to complete with the foreign article in quantity or quality.

So far as known to the writer, San Diego county originated the cauliflower seed industry in California on a commercial scale, although the output is as yet limited to comparison with the suitable acreage available. The Agricultural Extension Service of Los Angeles county has informed the writer that some seed is also grown in that county, but no figures as to the quantity have been given. The purpose of this article is, therefore, not to call attention to an established industry, but to the really fine seed that can be grown in California and to the unusual possibilities there are for its development into a live industry.

To successfully grow cauliflower seed in

tion has been made with different soils to give an authoritative opinion, a rather heavy soil appears to be best adapted to this plant for seed purposes.

Two varieties only have been grown in San Diego county, Early Snowball and Italian, Snowball is the most commonly grown cauliflower throughout the United States and is familiar to all, although Italian is becoming better known and the demand for it is increasing. The Italian seed is said to be grown in this country only in San Diego county and at the university experimental farm at Davis. It produces remarkable heads, snow-white in color, and occasionally specimens are found weighing twenty pounds.

The seed beds are planted during October, one ounce of seed producing some 3000 plants. When transplanted a few weeks later to the open field, they are spaced about 24 by 30 inches, a little over 7000 plants being set to the acre, marking due allowance for an occasional wide row. The seed is ready to harvest in June, eight or

JOHNSTON TURBINE CENTRIFUGAL PUMPS

Installations can be made in weeks or months. Prices 10 inches to 48 inches, 200 to 4000 gallons per minute.

Ask for Bulletin No. 8.

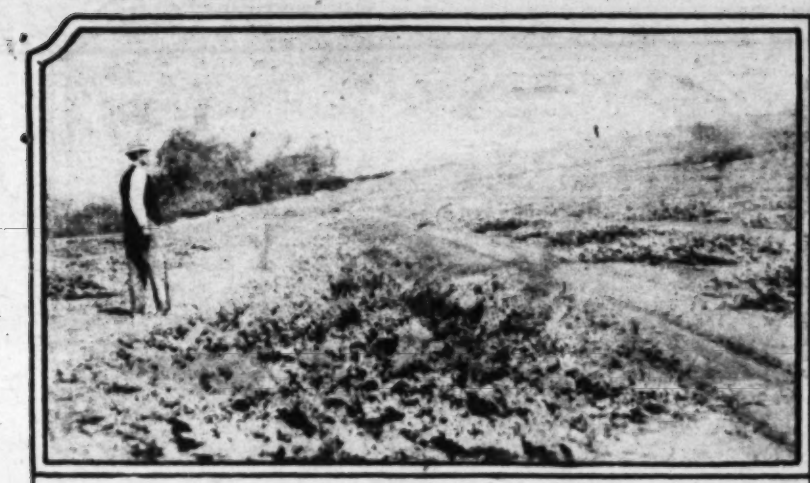
Johnston Pump Company
401 E. 3rd Street, Los Angeles.

BIG CATTLE SALE.

WILLCOX (Ariz.)—D. H. Clayton, inspector for the State Live-stock board, says that 6000 steers and feeder cows have been contracted for in that vicinity, deliveries to be made in October and November.

Progress in Watermelon Culture in Los Angeles County.

BY ROSS H. GAST.



Hundreds of tons of watermelons are grown without irrigation in the San Fernando Valley. Dry culture of melons.



Los Angeles county growers are making watermelon history. This is the Klondyke, originated by Dr. George P. Clements.

"FRESH watermelons—we plug 'em." So did we a few years back, when getting under fences and dodging bird shot was easier on us than it is now. Now we would rather stop along the way where such a sign is posted, and let the vociferous curbstone broker do the plugging.

The history of the watermelon in Los Angeles county is a story in itself. Twenty-five years ago, when there was no demand except the local requirements, growers did not plant heavily, nor did we have any "Watermelon Kings." Of recent years, large acreages have been planted to watermelons, and many carloads are shipped out of Southern California annually. Many new varieties have been introduced, the best of them coming as sports in the fields of the local growers. Owing to the shipping demand, the watermelon that held up better in transit soon found its way to the top. There are three outstanding varieties that are in greatest demand both on the local market and for shipping. They are the Chilean, the Angeleno, and the now famous Klondyke.

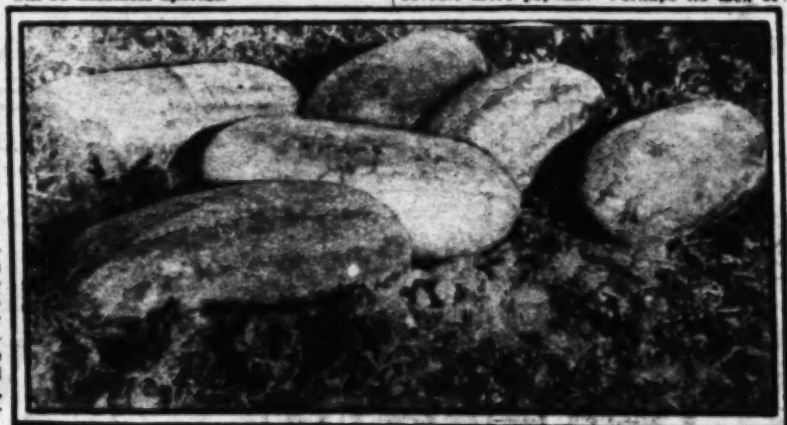
The melon that earliest attracted individual attention in Southern California was the Chilean. It was first grown here by John Trapp in 1899. It quickly superseded all other melons, and was for many years practically the only variety that appeared on the Los Angeles market. The Chilean was popular with the shipper and the local dealers on account of its thin rind, delicious flavor and its good shipping qualities.

In 1905, the Angeleno appeared as a sport in a field of Chileans planted by Mr. Ostergard of Burbank. Until the advent of the Klondyke, the Angeleno was the most popular, especially with the retail dealers. The Chilean held a close second, but a larger acreage of Angelenos was planted for several years. The Chilean is still a good seller, and many are planted by the growers.

In describing the Angeleno, William Tracy of the United States Department of Agriculture, says, "—the most beautiful melon in the world, perfectly symmetrical in shape, dark, glossy green in color, flesh of the deepest red, and free from the slightest appearance of fiber. It is as delicious in flavor as it is beautiful."

The Angeleno was hybridized with the black-seeded Chilean, and the result was the black seeded melon. This was necessary for some dealers demanded a black seeded melon. In shape, size and color, the black seeded Angeleno is the same as the white seeded melon of that variety. The quality does not differ.

Melons are very easily hybridized. If stock citrons are grown anywhere near watermelons, the melons will deteriorate. They will have that "punkin taste." The large grower has to be very careful where he obtains his seed, especially if he has contracted to grow melons of a certain variety and type. If the seed melons have been grown close to other varieties, then the chances are that half the resultant crop will be unsalable hybrids.



Might be mistaken for a stock citron—the Florida favorite, a good melon for the early market.

The latest addition to the watermelon family in Southern California is the Klondyke. It was discovered by Dr. George P. Clements, then of Riverside, now secretary of the agricultural department of the Los Angeles Chamber of Commerce. The Klondyke was found as a sport among Chileans, and, after three years trial, a fixed type was obtained. A local seed house recognized its good qualities, and in two years was able to offer the public the seed.

The Klondyke was popular from the start, and very quickly took precedence over all other melons on the Los Angeles market. It is an excellent shipper, as it does not wilt nor decrease in weight in transit. It invariably commands a higher price than other melons, as it is sold more readily from receiving points. The Klondyke cannot be praised too highly. It has made small fortunes for many local growers. Although little known to growers outside of Los Angeles county, it was planted on three-fourths of all the acreage planted to watermelons in this county last year.

There are several other melons that deserve notice. The shippers are contracting for a considerable acreage of the larger melons—the Tom Watson, an old Southern melon; the Florida Favorite, and the Excel. All are grown to some extent in this county. The Irish Grey is a good melon, and will become more popular. Perhaps its lack of popularity now is because of its resemblance in shape and color to the citron. "Many an honest heart lies beneath an ugly coat."

Some of the best melons, and other kinds of produce, are held back because of their appearance. It took the casaba twelve years to come into its own. It all goes to show that we spend our money on appearance, and not quality as a rule.

A good proof of this is the so called Winter Growing Watermelon. It is to the watermelon family what the casaba is to the cantaloupe. This melon is of Russian origin, and first appeared in the Northwest about five years ago. It owes its popularity more to its good keeping qualities than to its flavor, though if it is not cut until Christmas, but left to mellow for a few months, the flavor is exceptional.

The Winter Growing melon gets its name from the fact that it will keep for many months after it is parted from the vine. It bears prolifically on poor soils; in fact is as hardy as a citron, which it resembles. It would prove profitable for any grower who could gather a good supply on hand about Christmas. They can be stored away in straw for months, and those who know the melon say that it will become very popular as a late melon, to ship along with the casaba.

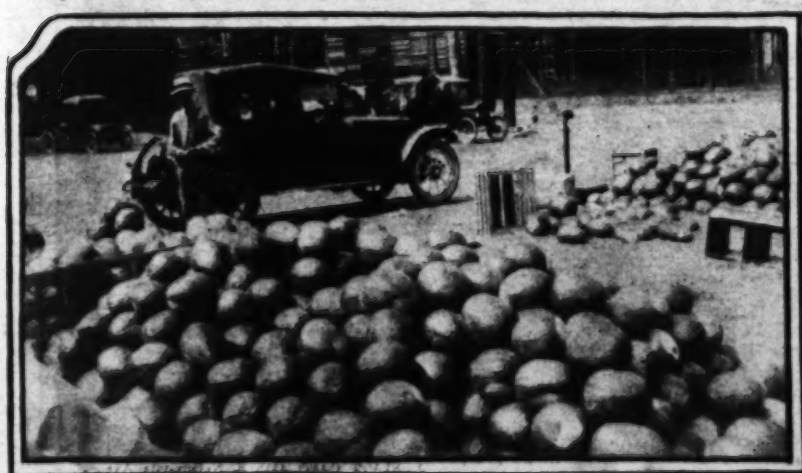
Since the lands about Downey have been planted almost exclusively to fruit trees, San Fernando Valley has become the chief watermelon growing section. Conditions there are ideal, and almost all of our melons are grown there. There are a few watermelons grown around San Gabriel, and most of these find their way to the local market.

The earliest melons come from Imperial Valley. They are on the market from four to six weeks ahead of the local crop. The first local melons are ready about the middle of July. But we who must limit ou appetites to the size of ou pocketbooks can only look at them for a few weeks, until the supply increases and the price comes down to our level. As soon as the locals begin to appear in any quantity, the "curbstone broker" brings out his faded watermelon sign, touches it up, and we read—"Nice Fresh Watermelons, We Plug 'em." It is then you may be sure that the watermelon season has fairly begun.

The culture of the watermelon is simple. They grow best on sandy loam, but will do well on soil that is very light. Many of the largest fields of the San Fernando district are in sandy soil, in fact, soils of the river bed type. The melons require little water, and in many cases are never irrigated.

The old method of planting was to throw up a wide ridge, and plant on both sides. This ridge would be about five feet across, with a furrow about three feet wide between them. This is a good method for those who wish to irrigate and cultivate often. The vines are trained to the center of the ridge. I remember that one of my farm jobs was to turn the runners out of the furrow, so that the cultivator could go through without harming them. While the boss was watching, backs were bent and hands worked well, but when he was off the job, bare feet turned the vines, saving the energy wasted in bending, for other things

(CONTINUED ON PAGE FOURTEEN.)



Chilean watermelons on the Los Angeles market. This variety was a favorite before the Klondyke appeared.



Starting melon vines under paper caps, Los Angeles county. The caps protect the tender vines from harmful low temperatures.

BRIGHTER FUTURE FOR THE IMPERIAL FARMER.

EL CENTRO—Imperial Valley, now recovering from a set-back occasioned by the drop in cotton prices, promises to be one of the big links in the "Greater Southern California, Straight Ahead" campaign.

Last year's cotton slump and high taxes, both State and county, as well as irrigation district, have agriculture in Imperial county a severe jolt, one from which many outsiders thought it would be hard to recover. However, there is a clear sky ahead. State and county taxes have been reduced approximately 30 per cent. The assessed valuations have been cut by the Board of Supervisors 10 per cent, but the rate was increased 18 cents, which still leaves a reduction of about 30 per cent. This will be a saving of over $1,000,000 to the taxpayers. Much of this year's tax money will be used

TO TEST AIR CLEANERS AT STATE UNIVERSITY.

The agricultural engineering division of the University of California, college of agriculture, is preparing to test as many of the prominent makes of air cleaners of tractors as can be obtained. The tests will be conducted disinterestedly, by accurate

Learn how you can quickly qualify for automobile work paying up to $100 a month. Other men of all ages with no previous experience whatever are taking advantage of Big Opportunities in Automobile Work Now. Many jobs open. Our Free, 72-page, fully illustrated Book of Facts explains all about these openings. Tells how National Training Co. will put you in the Big Pay Class. Tells how you can earn room and board while learning. Shows actual photographs of all

GET THIS BOOK OF AUTOMOBILE OPPORTUNITIES! FREE

Write to-day

Los Angeles Sunday Times [Sunday, October 30, 1921.

Egg Laying Marathon Starts; Every Hen for Herself.

BY G. E. GORDON.



The first Farm Bureau egg-laying contest for Southern California started at Pomona, on October 1. Contest houses.



The contest, which will extend over a period of years, is in charge of C. G. Burgess, the man in front. This is the supply house.

THE Southern California Farm Bureau Egg Laying Contest, which was started on October 1st, is the major activity of the Poultrymen's Department of the Los Angeles County Farm Bureau. There are 48 of the best hens in Southern California now in the contest houses at Pomona, where they have all of the modern conveniences known to hens, and every opportunity to make creditable records for themselves and their owners during the ensuing year.

The contest was organized last spring, and was decided upon because of the interest of Southern California poultrymen in work of this character, and the necessity of increasing egg production on Southern California poultry ranches. Contests of a similar character have been held in various sections of the country, but this is the first attempt at an egg laying contest of any size in this section.

"What is an egg laying contest?" is the question that is often asked. An egg laying contest is a competition in which a number of hens are entered, for a given time, to determine which hen or which group of hens will produce the greatest number of eggs in that time.

The Southern California Farm Bureau Egg Laying Contest will last for one year, from October 1, 1921, to September 30, 1922. There are 48 entries in the contest, made by as many poultrymen located in various parts of Southern California. Each entry consists of twelve hens of the same breed, and the records on the ten highest of the twelve will be credited to that entry. The contest was open to all breeds, and there are three breeds in the contest, White Leghorns, Rhode Island Reds and Anconas. All the birds have numbered leg bands. Each bird is trapnested, and each hen receives credit for every egg laid by her during the entire year. The trapnests are so constructed that, when a hen enters, the door drops and fastens her in the nest until released by the attendant, who then collects the eggs and gives the hen due credit. The hen's number is also placed on the egg, and the eggs are later graded, and the records compiled and monthly reports issued to all contestants, and to the press, showing the standing of the birds in the contest, month by month, during the entire competition. At the end of the year, the birds will be returned to their owners, with their official trapnest records. The owners will then be able to use the high record birds for breeding purposes, and through breeding and selection, the flocks will gradually be built up to a higher producing level. The contest will last over a period of years. When the birds now entered are returned to their owners, other birds will be entered, so that the progeny of the birds trapnested this year can be placed in the contest in future years, until the breeding ability of the high record hens can be established and made use of in permanently improving flock production.

The object of the contest, then, is to increase efficiency in poultry raising and egg production here in Southern California, through the elimination of the unprofitable hen. This object can be attained by encouraging the selection of stock, and by a closer study of the physical characteristics which determine producing ability. Each poultryman having an entry will be furnished with an accurate record of the eggs produced by his birds, as to number, grade and quality. Poutrymen will not only be able to get these records on the birds entered, but will also have these birds returned to him at the end of the contest, in order that he may use them in his breeding work. The contest will further demonstrate to all that may be interested in poultry raising the methods and practices which lead to higher average production. In accomplishing these objects, the Egg Laying Contest will be doing a service, not only to the poultry industry, but to agriculture as a whole, and to the consuming public as well.

The resident manager, C. G. Burgess, in whose care the birds are placed, is well qualified to handle a contest of this sort, and to give good practical information on poultry husbandry and management to the many visitors who seek this information at the contest grounds. The contest is in the hands of a board of directors, consisting of Prof. J. E. Dougherty, C. G. Ross, M. A. Schofield, E. J. Hauser and the writer. The University of California, through its Division of Poultry Husbandry, is supervising the contest. The Pomona Chamber of Commerce is backing the contest financially,



As each hen is taken from the trapnest, the number of the leg band is placed on the record and on the egg.



In order to assure each hen the same amount of feed, the latter is accurately weighed.

having appropriated money to erect buildings, as well as providing ground for the contest. This site was chosen by a representative committee from Southern California counties as being one most nearly suited, of all sites offered, to this work.

An entry fee of $24 is charged, or $2 per bird. This money, together with the money derived from the sale of eggs, is used to defray the cost of feed supplies and to pay the salaries of the contest manager and his assistant.

The houses used for the contest work are of the shed-roof type, as recommended by the University of California. Each compartment is 18 by 20 feet, with a yard on each side, 20 by 50 feet. Ninety-six birds are housed in each of these buildings. Every bird is subjected to identically the same conditions in all respects as the houses are uniform in size and shape and exposure. The birds will all be fed in exactly the same way. The ration being fed is as follows:

Scratch feed: barley, 40 per cent; cracked corn, 20 per cent; wheat, 20 per cent; milo, 20 per cent. Mash: bran, 35 per cent; corn meal, 20 per cent; "red dog" flour, 20 per cent; linseed meal, 10 per cent; meat scrap, 7½ per cent; fish scrap, 7½ per cent; charcoal, 2½ per cent; salt ½ of 1 per cent.

The mash mixture is kept before the birds in hoppers at all times. Grit and shell are also placed in hoppers. Weights will be kept on all the feed consumed, and the grain ration will be fed in equal amounts by weight to the mash, one-third being fed in the morning, and the other two-thirds at night. Green feed is placed in hoppers every morning in sufficient quantity to last all day.

The entries were limited to Southern California for the first year. The entries at the present time are quite representative of the poultry industry of this section. Following is a list of the entries, with the contestant's number, name, residence, and the breed entered.

White Leghorns—L. G. Wiley, Van Nuys; Moses L. Frick, Los Angeles; J. L. Miller, La Verne; Fliniau & Furstenfeld, Van Nuys; W. E. Gainskey, Torrance; F. R. Richardson, San Gabriel; Bonnie Brae Farm, Burbank; Thos. J. H. McKnight, Chula Vista; Will S. Hatch, Tustin; Hoover Bros., Pomona; J. D. Zimmerman, San Gabriel; R. A. Whitaker, Lakeside; F. M. Molby, Los Angeles; California Leghorn Breeders, Lemon Grove; Mrs. Mary B. Suits, Riverside; Edw. E. Eisenberg, Riverside; R. C. Gibson, Newhall; B. S. Smallwood, Upland; Jas. R. Scott, Chula Vista; M. L. Stahl, Claremont; Fontana Farms Co., Fontana; A. L. Swinton, Van Nuys; Longacres, Baldwin Park; Bellows Egg Ranch, Lakeside; Geo. B. Wilkin, La Mesa; Chas. Hudson & Son, Escondido; E. E. Rogers, El Cajon; Mrs. Pearl Wilcox, Ramona; Geo. C. England, Inglewood; Blackman & Munford, Los Angeles; Chas. G. Weaver, Los Angeles; A. M. Harrison, Van Nuys; Mrs. V. Crow, San Diego; Mrs. Mary H. Eads, San Gabriel; J. J. Forbrick, Arcadia; D. A. Didricksen, Arcadia; Baake Bros., Highland; S. H. Park, Pomona; L. G. Hack, Pasadena; H. M. Stone, Gardena; W. H. Young, Downey; W. A. Evans, Sierra Madre; M. A. Schofield, Gardena.

Rhode Island Reds—Ferd Deying, Anaheim; M. and M. Ranch, Van Nuys. Anconas, C. W. Norton, Pomona; Alvin E. Block, Costa Mesa; Buechner & Ridley, San Diego.

SODIUM FLUORID TO BE USED WITH CARE.

If sodium fluorid is used for killing lice on chickens be careful not to let it get into the food or water. Don't pour it out where the hens will drink it before it can soak into the ground. The material is rather poisonous if taken internally.

Where some of the sodium fluorid in dust form reaches the body of the operator, and is allowed to remain for several hours, local irritation and burning may occur on tender parts of the skin. In dusting large flocks it is better to use a table rather than to hold the fowls between the knees. The solution does not injure the hands, even when dipping is continued for several hours, except where there are sores, which may become slightly irritated.

Don't allow sodium fluorid solution to remain in galvanized vessels a great length of time. It is best not to keep it overnight in tubs or galvanized containers, as it will injure them.



White Leghorns, Rhode Island Reds and Anconas are entered in the race.



The hens are given the liberty of the runs in good weather.

Products of Fertile Inyo County Soil Shown at Fair.



Thompson's Pilot Defender, winner of sweepstakes in swine division, owned by T. C. Thompson, Bishop.



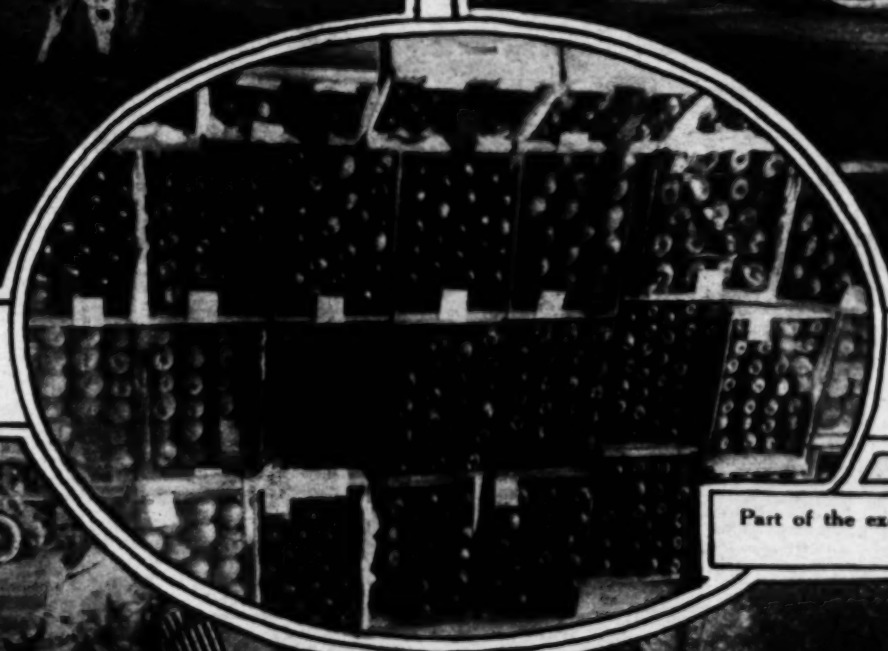
Best beef sire at the fair, Village Crest 2nd, owned by Watterson Bros., Inc., of Bishop.



Segis Beets Alcartra King, C. E. Johnson, Bishop, owner, won the sweepstakes prize in the dairy division.







Grand champion Shorthorn cow, Beauty 11th, owned by Watterson Bros., Inc.

Progress of Inyo county's agriculture was shown in the floats comprising the street parade.



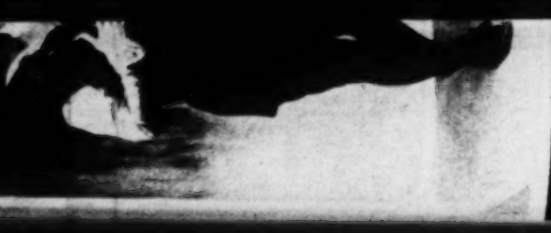
Part of the excellent and varied display of apples.



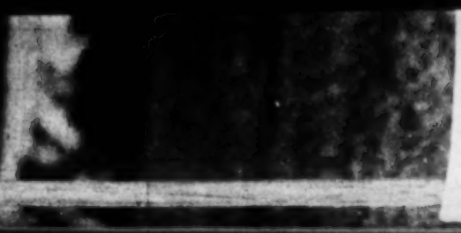
A corn club "farmer" parading his selection of Golden Glow corn.

The inner man was not forgotten. The annual farm bureau picnic was held the last day.

32 SUND
Librar
of Ve
—From
of the re
—Of vel
berry an
trimmed
—A spe
15
10(
Fin
—This Jac
for us to m
—No phot
changed.
—They're
—finished
chain sock
—Note tha
Just



Margaret Loomis a Ramon Saman in the Royal P go, at Holly Community Theater. Witzel Studios.



Dickie Trask of Ped ama (Radcliffe, fifty youngsters hiking trip and the Radcliffe fund

Beautiful Features of California Flower Show.



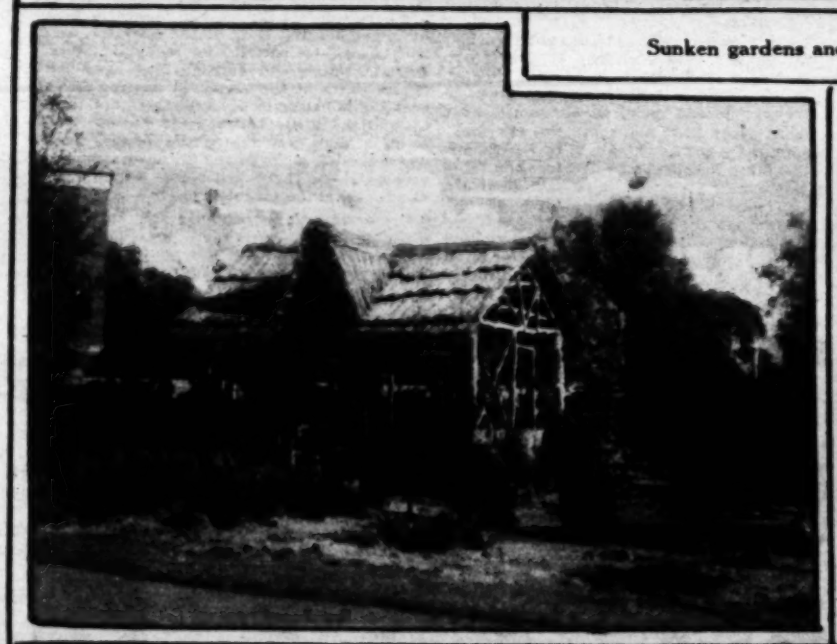
Scotch landscape scene, laid out by Howard & Smith, Los Angeles.



Rock garden exhibit of Pioneer Nursery Company, Monrovia. Sunken gardens and fountain.



Sunken gardens and fountain.



Garden and summer house, shown by Beverly Hills Nursery Company.



Garden and pergola display by Paul Howard, Los Angeles.

Just
Floo
—Again—
uine maho
quite elabo
—One c

100
$7.
A J

240
UME
—Umbrella
that sell r
rain. All
carried on

Just 3
—Brown,
ribs are t
trimmed w

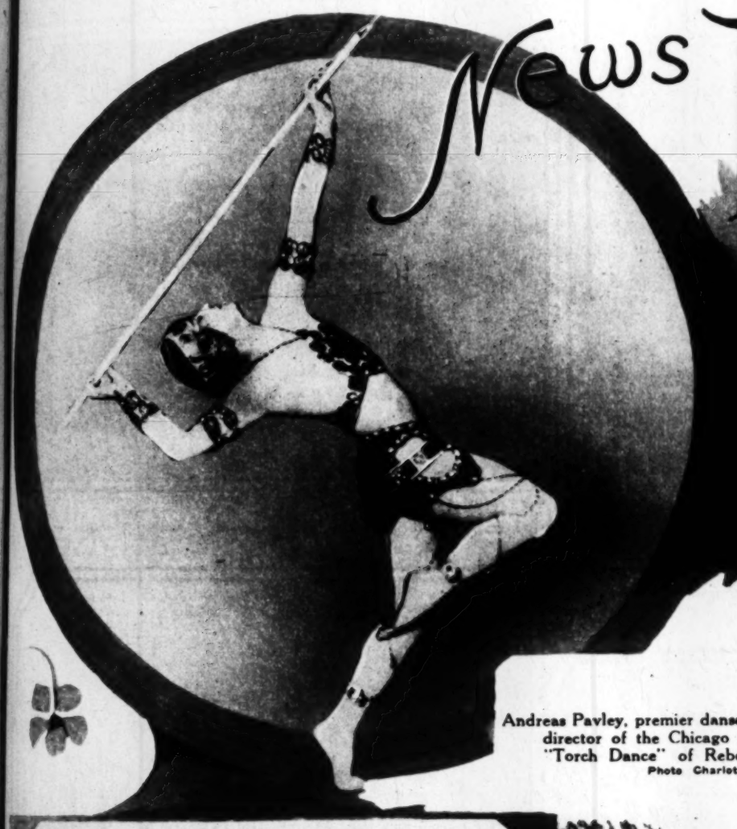
81 x
Wh
—Every
to be n
—No ph
sold to

BREATER SOUTHERN CALIFORNIA — STRAIGHT AHEAD

Los Angeles Sunday Times

SUNDAY MORNING, OCTOBER 30, 1921. — ROTOGRAVURE SECTION — LAST WORD IN MODERN PRINTING.

News Pictorially Told.



Andreas Pavley, premier danseur and ballet director of the Chicago opera, in the "Torch Dance" of Rebenstein.
Photo Charlotte Fairchild.



Group of American university students who won Rhodes scholarships sailing for Europe on the Aquinta to complete their studies.
Wide World Photo.





Margaret Loomis and Ramon Samaniegos in the Royal Fandango, at Hollywood Community Theater.
Witzel Studios.



Giants attack the village. Scene in the great narrative of the Old Testament produced by Sacred Films Corporation, Burbank.



Dickie Trask of Pedro Miguel, Panama (Radcliffe, '22.) She took fifty youngsters on a fifty-mile hiking trip and earned $50 for the Radcliffe fund.

Virginia and Neill Reese, children of Mr. and Mrs. Herbert Reese.

[Sunday, October 30, 1921.

Los Angeles Sunday Times — Rotogravure Section

Products of Fertile Inyo County Soil Shown at Fair.

Beautiful Features of California Flower Show.

Librar
of Ve
—From
of the re
—Of vel
berry an
trimmed
—A spe

15

Shade 1898
Standard '17

10(
Fin
—This Jac
for us to m
—No phot
changed.
—They're
—finished
chain sock
—Note tha

Just
Floo
—Again—
uine maho
quite elabo
—One c

100
$7.
A J

240
UME
—Umbrella
that sell r
rain. All
carried on

Just 3
—Brown,
ribs are ti
trimmed w

81x
Wh
—Every
to be n
—No ph
sold to

A corn club "farmer" parading his selection of Golden Glow corn.

The inner man was not forgotten. The annual farm bureau picnic was held the last day.

Garden and summer house, shown by peverely Flint Nursery Company.

Sight-seeing Trips Through Southern California

Riverside.



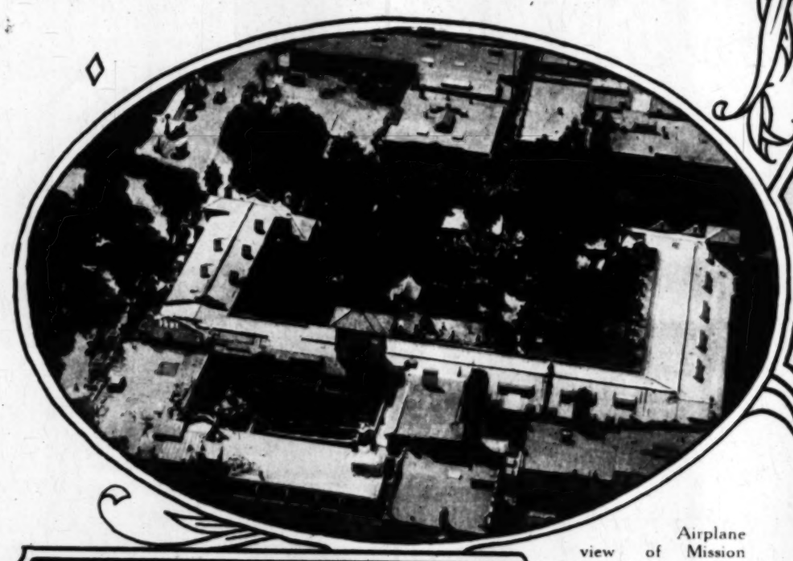
Riverside's beautiful Courthouse on Main street.



Glimpse of Orange street, east of Seventh, Riverside.



Entrance to the Mission Inn, Riverside's world famous hotel.



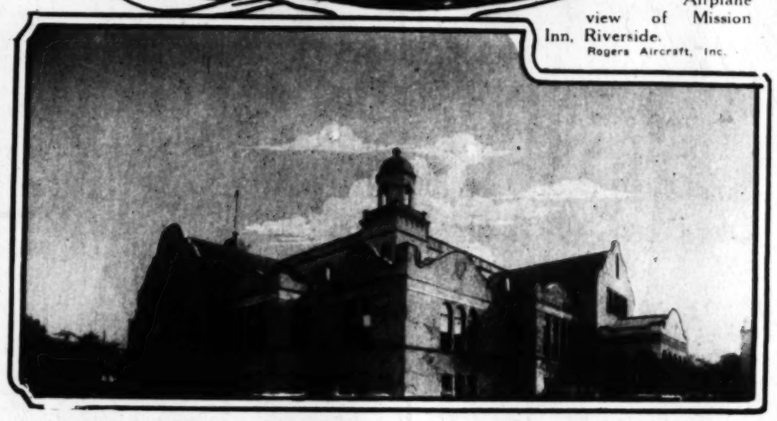
Airplane view of Mission Inn, Riverside.
Rogers Aircraft, Inc.



First Congregational Church, Riverside.



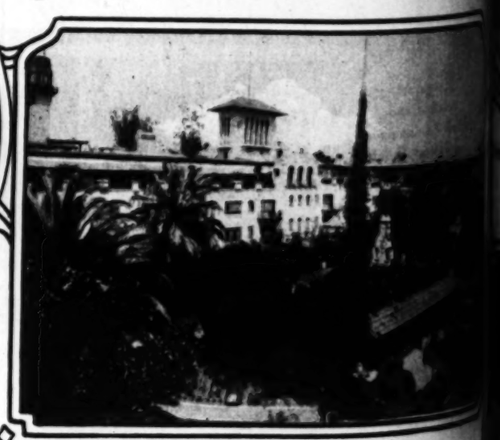
Old Spanish altar from chapel of the Palace Marquies de [illegible], Guanaguato, Mexico, now in Spanish art gallery of Mission Inn.



Riverside's High School, a splendid structure of the mission type.



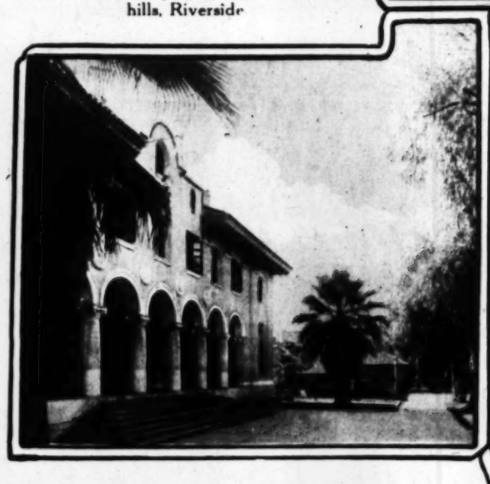
Mt. Rubidoux, near Riverside, where Easter services are held yearly.



Court of the birds, Mission Inn, Riverside, California.



Residence of Harry Gordon Pattee, on the hills, Riverside.



Postoffice, Riverside, California.



On Mt. Rubidoux, overlooking the city of Riverside.



At the foot of Mt. Rubidoux, Riverside.



Old adobe home of Juan Bandini, a Chilean, whose ranch was acquired by Louis Robedeau in 1835.

SUNDAY MORN

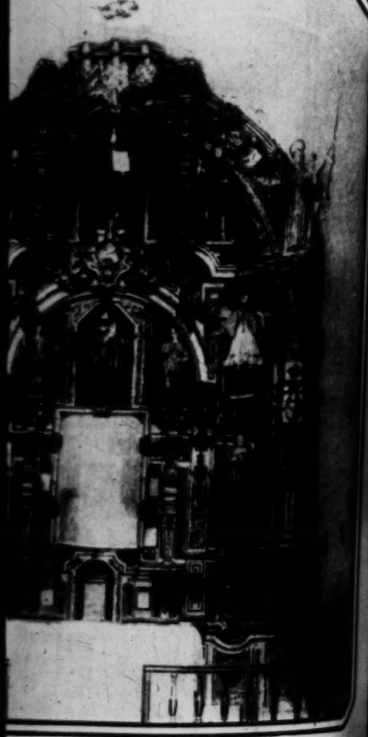
ace Casimir Lubomi
States, his
Underwo

r George E. Cryer m
$10,000,000 on harb
Guy Wade, secretary
Edgar McKee, presid

Miss E. Woodward, cham
Curtis, former European



ission Inn, Riverside's world famous hostelry.



chapel of the Palace Marquies de Rayna
o, now in Spanish art gallery of Mission Inn.



rds, Mission Inn, Riverside, California.



home of Juan Bandini, a Chilean
ranch was acquired by Louis
eau in 1835.

Camera Flashes.



Casimir Lubomirski, Polish Minister to the United States, his wife and four children.
Underwood & Underwood, Washington, D. C.



C. B. Hervey (the Calif) and veiled ladies by one of the pools in the beautiful gardens at Samarkand, Santa Barbara.



Rubye De Remer, said by E. O. Hoppe to be the most beautiful American woman, just before sailing for England.
Wide World Photo.



George E. Cryer meeting new Harbor Commission to discuss the expenditure of $10,000,000 on harbor improvements. Left to right: Capt. I. Petersen, traffic manager; Guy Wade, secretary; C. W. Leach, attorney; Edwin Vincent, engineer; Mayor Cryer, Edgar McKee, president, and C. E. Richards, commissioner.
Keystone Photo Service.



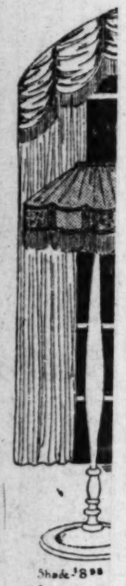
Miss E. Woodward, champion speed typist of Europe, who made 3294 strokes in five minutes, and R. G. Curtis, former European title holder, en route to this country to compete for the world's championship.
Wide World Photo.



Ruth Rayner of Los Angeles, who won renown as an open-air dancer. She does her terpsichorian stunts principally on lawns.
Photo by Frank B. Howe.

Librar
of Ve
—From
of the re
—Of vel
berry an
trimmed
—A spe

15



Shade $8.98
Standard $7

10(
Fin
—This Jae
for us to m
—No phot
changed.
—They're
—finished
chain sock
—Note tha

Just
Floo
—Again—
uine maho
quite elab
—One

100
$7.
A J

240
UME
—Umbrella
that sell r
rain. All
carried on

Just 3
—Brown,
ribs are ti
trimmed w

81x
Wh
—Every
to be n
—No ph
sold to

A corn club "farmer" parading his selection of Golden Glow corn.

The annual farm bureau picnic was held the last day.

The inner man was not forgotten.

Garden and summer house, shown by Beverly Hills Nursery Company.

Unique and pretty floral display by the nursery.

Random Shots.



President Harding presenting the chair used by former President Roosevelt while in the White House to the Roosevelt Memorial Association. In the group are Secretary of State Hughes, Senator Calder, Albert Shaw, editor the Review of Reviews; Will Hays, Postmaster-General; Senator Lodge and Mark Sullivan.

Wide World Photo.



Tram car riding at Venice is a popular outdoor sport.



School girl in a typical Spanish costume at Grant's Tomb. The children of New York are celebrating America's-in-the-Making Day.

Wide World Photo.



Pimples and boils are signs of lowered vitality

A familiar food now used to correct them

PIMPLES and blackheads (acne) and boils are often the signals of a falling off in health. "A bad acne may indicate profound debility," writes a physician connected with a number of leading New York hospitals, and "the repeated occurrence of boils should always be looked upon as an indication of lowered vitality."

It has been found from actual clinical tests that remarkable results are obtained in treating these complaints with Fleischmann's Yeast.

Today Fleischmann's Yeast is everywhere recognized as a valuable "conditioner." It is a fresh food which supplies in rich quantities the newly discovered vitamine known to be lacking from many of our foods. It thus corrects lowered vitality which is so often the underlying cause of these minor ailments.

To protect themselves against these complaints many are making Fleischmann's Yeast a part of their regular diet. It is a highly digestible food assimilated like any other fresh food. *You will like its fresh, distinctive flavor and the clean, wholesome taste it leaves in your mouth.*

Eat Fleischmann's Yeast before or between meals—from two to three cakes a day. Only one precaution: if troubled with gas, dissolve the yeast first in very hot water. This does not affect the efficacy of the yeast. You will like Fleischmann's Yeast spread on toast or crackers, dissolved in milk or fruit-juices, or just plain. Place a standing order with your grocer for Fleischmann's Yeast and get it fresh daily.

Send 4 cents in stamps for the interesting booklet, "The New Importance of Yeast in Diet." This nominal charge covers cost of handling and mailing. Address THE FLEISCHMANN COMPANY 941-945 Mission St., San Francisco, Cal.

To clear the skin

Treatment with Fleischmann's Yeast has proved very successful in clearing the skin of impurities and blemishes.

In 17 cases of pimples and blackheads treated in leading hospitals Fleischmann's Yeast brought about improvement or cure in periods of time ranging from 1 week to 2 months. The same good results were seen in 8 cases of red, blotchy faces, and in 16 cases of boils the cure was remarkably quick. In acute cases be sure to consult your doctor.

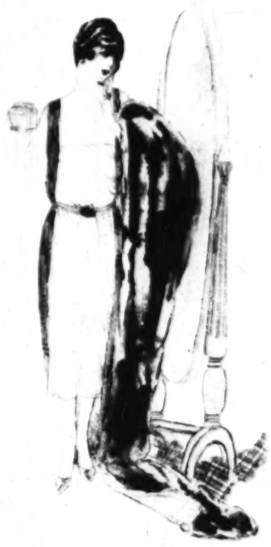
Beware of new and untested yeast preparations. The name Fleischmann is your protection and guarantee of uniform purity and strength.

Your skin needs two different creams at different times



In the daytime, use Pond's Vanishing Cream to protect your skin against sun, wind and dust. It will not reappear in a shine

For the nightly cleansing, use Pond's Cold Cream —the cream with an oil base



For daytime use—*the cream that will not reappear in a shine*

When you powder, do it to last. First smooth in a little Pond's Vanishing Cream, then powder. The powder will stay on two or three times as long as usual.

The cream is so delicate that it can be kept on all day without clogging the pores and there is not a drop of oil in it which could reappear and make your face shiny.

Furthermore, this protective cream, skin specialists tell us, prevents the tiny grains of powder from working their way into your pores and enlarging them.

At night—*the cleansing cream made with oil*

Cleanse your skin thoroughly every night, if you wish it to retain its clearness and freshness. Only a cream made with oil can really cleanse the skin of the dust and dirt that bore too deep for ordinary washing to reach. At night, after washing your face, smooth Pond's Cold Cream into the pores. It contains just enough oil to work well into the pores and cleanse them thoroughly. When this dirt is allowed to remain in the pores, the skin becomes dull and blemishes and blackheads appear.

Start using these two creams today. These creams will not encourage the growth of hair. In both jars and tubes at any drug or department store. The Pond's Extract Company, 131 Hudson St., New York.

POND'S

Cold Cream Vanishing Cream



Stunning Miss
luxuriously
Courtesy of



Carmel Meyers
navy blue
and a very

ils are signs of
vitality

w used to correct them

otect themselves against these complaints
e making Fleischmann's Yeast a part of
gular diet. It is a highly digestible food
ed like any other fresh food. *You will like
distinctive flavor and the clean, whole-
te it leaves in your mouth.*

Fleischmann's Yeast before or between
rom two to three cakes a day. Only one
n: if troubled with gas, dissolve the yeast
ry hot water. This does not affect the effi-
e yeast. You will like Fleischmann's Yeast
n toast or crackers, dissolved in milk or
es, or just plain. Place a standing order
r grocer for Fleischmann's Yeast and get
ily.

cents in stamps for the interesting book-
New Importance of Yeast in Diet." This
harge covers cost of handling and mail-
ess THE FLEISCHMANN COMPANY 941-
ion St., San Francisco, Cal.

oved very success-
mishes.
ted in leading hos-
provement or cure
months. The same
r faces, and in 16
. In acute cases be

rations. The name
e of uniform pur-

ns

For the nightly cleansing, use Pond's Cold Cream—the cream with an oil base

night, if you wish it to retain its clear-ness and freshness. Only a cream made with oil can really cleanse the skin of the dust and dirt that bore too deep for ordinary washing to reach. At night, after washing your face, smooth Pond's Cold Cream into the pores. It contains just enough oil to work well into the pores and cleanse them thoroughly. When this dirt is allowed to remain in the pores, the skin becomes dull and blemishes and blackheads appear.

Start using these two creams today. These creams will not encourage the growth of hair. In both jars and tubes at any drug or department store. The Pond's Extract Company, 131 Hudson St., New York.

hing Cream

Fashions

Specially Posed and Directed
BY PEGGY HAMILTON



Stunning Misses coat model of Veldyne, luxuriously trimmed with gray fox. Courtesy of Harry Fink Company.

The Unique a "Rendezvous for the Ultra" are featuring this original Paris model by Madame Georgette, of brocaded silver and orange velvet.

Carmel Meyers, Vitagraph star, ready for her morning walk in a most attractive overcoat for the Miss from Harris & Frank.



Parisian model of Phinx brown duvetyne with pompom of baby ostrich. From Desmond's Woman's Shop. Posed by Clara Horton.



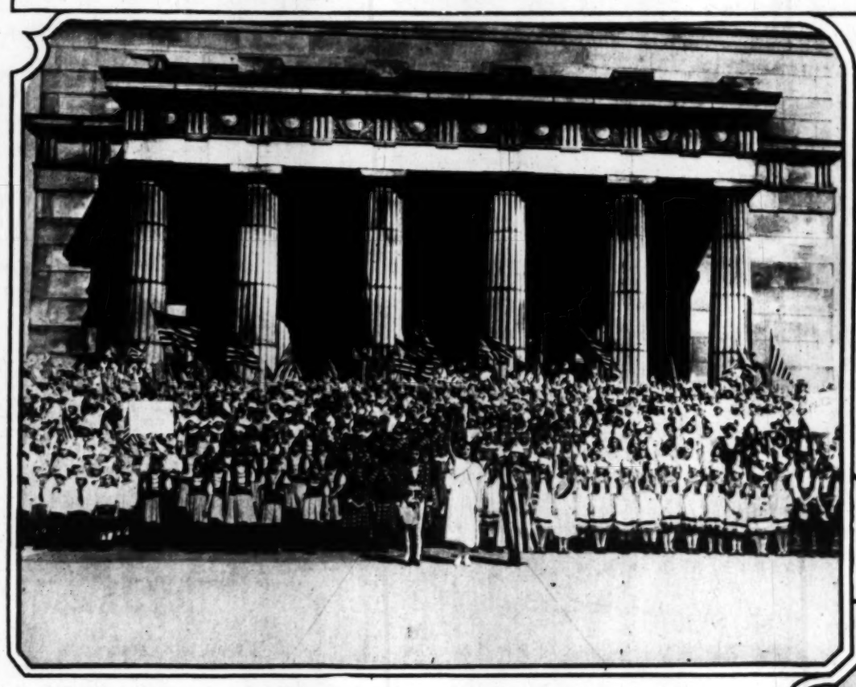
Carmel Meyers wearing an exclusive model from The Swelldom of navy blue Panvelaine, self-straps hand-stitched for trimming, and a very large collar of gray wolf.



I Magnin & Company of the Maryland and Ambassador Hotels are showing this evening gown of Salome velvet, Fuchsia embroidery and brick beads.

This model of Poiret twill is elaborately trimmed with wooden beads in Oriental colorings. A jade chen-

Foreign and Domestic News Pictorially Presented.



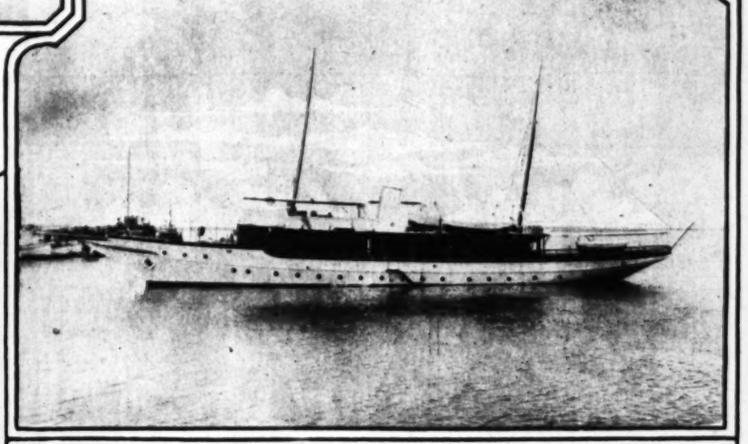
A demonstration by school children at Grant Tomb on America-in-the-Making Day in which children of every nationality participated.

Wide World Photo.



A view of the wrecked street in Oppau, Baden, when the Baden Analine Dye and Chemical Works mysteriously exploded. Over 1000 persons were killed and the plant was completely destroyed. The explosion was felt over a radius of fifty miles.

Keystone View Co.



John F. Craig's new twin-screw motor yacht Edythe. Built by the Long Beach Ship building Company, Long Beach, California.







A Better Way Than Diets and Exercise For Reducing

Diets and exercise are sometimes helpful for reducing. But they are inconvenient and unpleasant, and usually produce only temporary results. Then, too, they are merely corrective measures. A better way is to aid the digestive organs to turn food into muscle, bone, and sinew, and not into corpulent tissue. This method allows you to eat many kinds of food which others eat and does not require strenuous exercise.

Thousands have found that *Marmola Tablets* give relief from obesity in just this way. *Marmola Tablets* are made from the same formula as the famous Marmola Prescription. If taken after meals and at bedtime, they retard the development of fat by helping the digestive system to obtain full nutriment from food. When the accumulation of fat is checked, reduction to normal, healthy weight soon follows.

All good drug stores the world over sell *Marmola Tablets* at one dollar per box. Ask your druggist for them, or order them direct and they will be sent in plain wrapper, postpaid.

MARMOLA COMPANY
225 Garfield Blde., Detroit, Mich.



Frances Barto appearing in the "Story of the Old Wooden Shoe" to be presented at the Gamut Club.



Trying out America's big 16-inch coast defence guns at Aberdeen Md., during the Army ordinance convention.

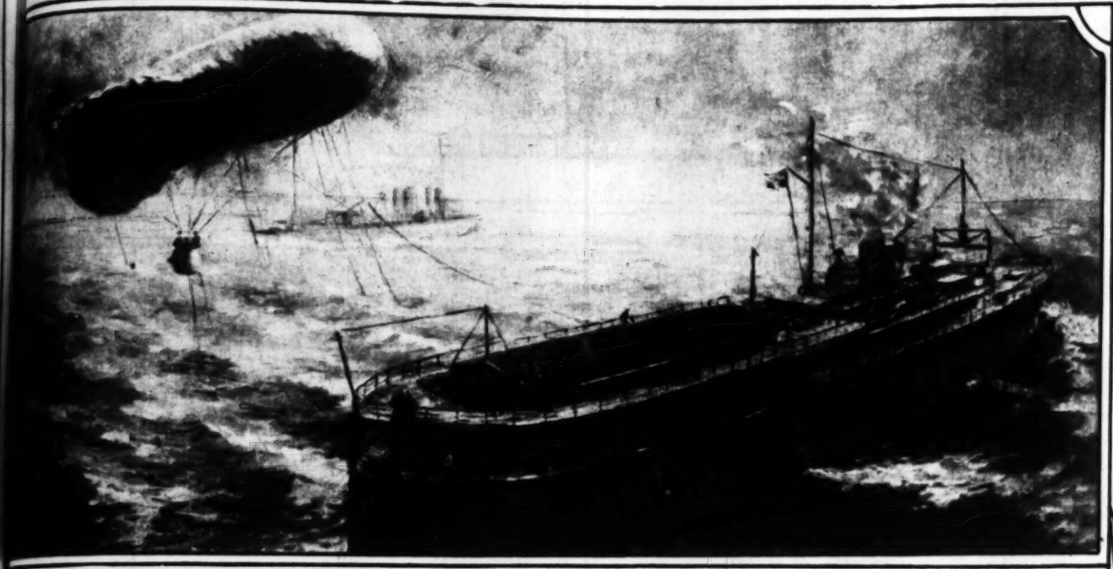
Wide World Photo.



Bebe Daniels enjoying a little ride on a coil of cable. There's no danger of her breaking the speed laws on this vehicle. Bebe is shy on speedsters since Judge Cox gave her some fatherly advice.

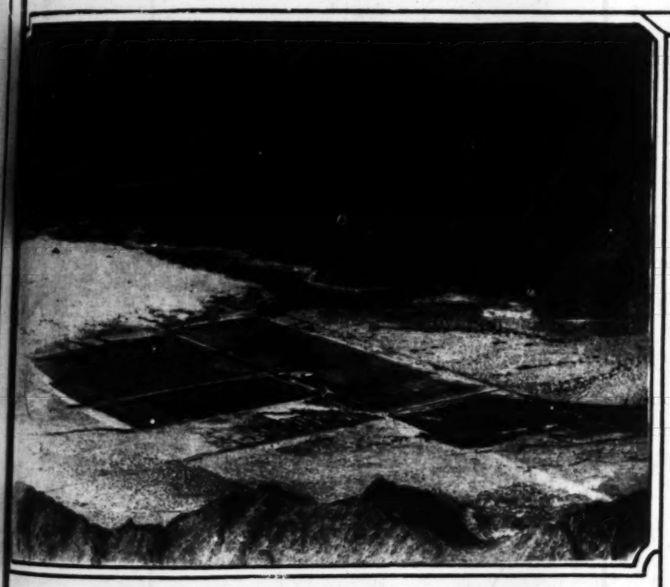
Wide World Photo.

Men, Events and Places In the News.



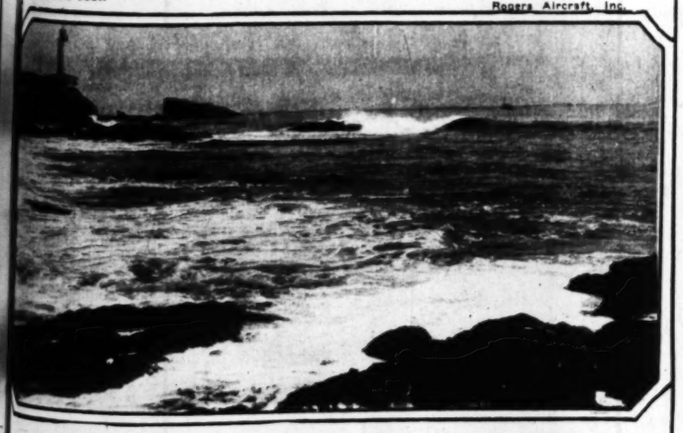
The United States ship Wright, an aircraft tender named after Wilbur Wright, the pioneer American aviator and inventor. This ship is designed to stow six kite balloons, has a plant for generating hydrogen gas and a complete repair shop for balloon and airplane and hydroplanes. It is also equipped as a hospital.

Wide World Photo.

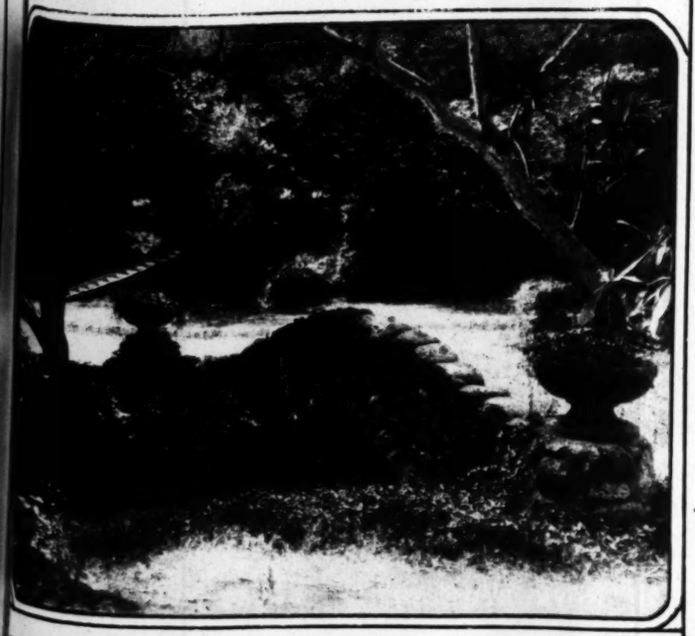


Horn date ranch owned by David R. Davis, Coachella Valley. This ranch of 160 acres in dates. Located seven miles from Indio. Photo taken from airplane at 3000 feet.

Rogers Aircraft, Inc.

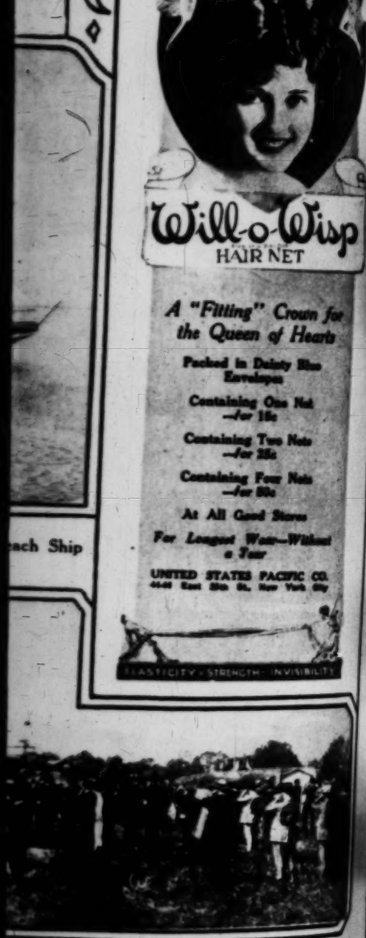


nscape on the California Coast. With the lighthouse on the headland this makes a perfect composition from a painter's stand point.



stic bridge in Ganesha Park, one of the beauty spots in the charming city of Pomona.

E. J. Spencer, Times Staff Photographer.



big 16-inch coast defence guns at Aberdeen, the Army ordinance convention.

Wide World Photo.





ach Ship



Headquarters for
PRISM BINOCULARS
Zeiss, Hensoldt, Bausch & Lomb
Howland & Dewey Co. Catalog and Prices on Request
Eastman Kodak Co. 510 S. Bdwy., Los Angeles



CARL ZEISS
Prism Binoculars

A BINOCULAR should last a lifetime. So buy the best-once and for all.

Carl Zeiss Prism Binoculars are noted for their sharp definition, great brilliancy, and wide field of view—the result of features and improvements found in no other makes.

20 different models; magnifications of 3 to 18 diameters; dust- and moisture-proof.

At leading opticians, camera and sporting-goods dealers. Write for catalogue.

HAROLD M. BENNETT, U. S. Agent, 153 West 23rd Street, New York

ZEISS BINOCULARS Complete Stocks In Los Angeles
Write or Call For Zeiss Catalogue
Marshutz Optical Co., 518 W. 6th St.-227 W. 7th. Established 1887

coming!
Patrick Week



"Bigger Than Weather"

November 5th to November 12th

SATURDAY morning, November 5th, thousands of clothing stores the country over will open their doors and welcome you to Patrick Week.

This event heralds the approach of colder weather and bids you select your clothing for the season.

In windows and on display in these stores you will see the complete Patrick-Duluth line. Greatcoats and overcoats for men and sport coats for women, smartly tailored from genuine Patrick cloth. Mackinaws for men and boys. Sweaters in all the varied colorings and stylings. Complete outfits for the hunter, fisherman and sportsman. Pure virgin wool robes and blankets for motoring and camping. Wool hose and caps. In fact, everything bearing the green and black label of Patrick-Duluth quality.

You will get a full season's wear out of winter clothes by making your selection during Patrick Week. You will save money by buying Patrick-Duluth garments, not because they are priced lower, but because they wear longer and give you more in style, comfort and fit.

Remember: there is no cloth just like Patrick cloth. It is as distinctive to America as friezes to Ireland, cheviots to Scotland and tweeds to England. Patrick cloth comes from pure northern wool and is spun, woven, dyed and fashioned in the Patrick woolen mills and garment factories on the shores of Lake Superior. It is "bigger than weather."

This is the sign of Patrick Week. Look for this display in your dealer's windows.

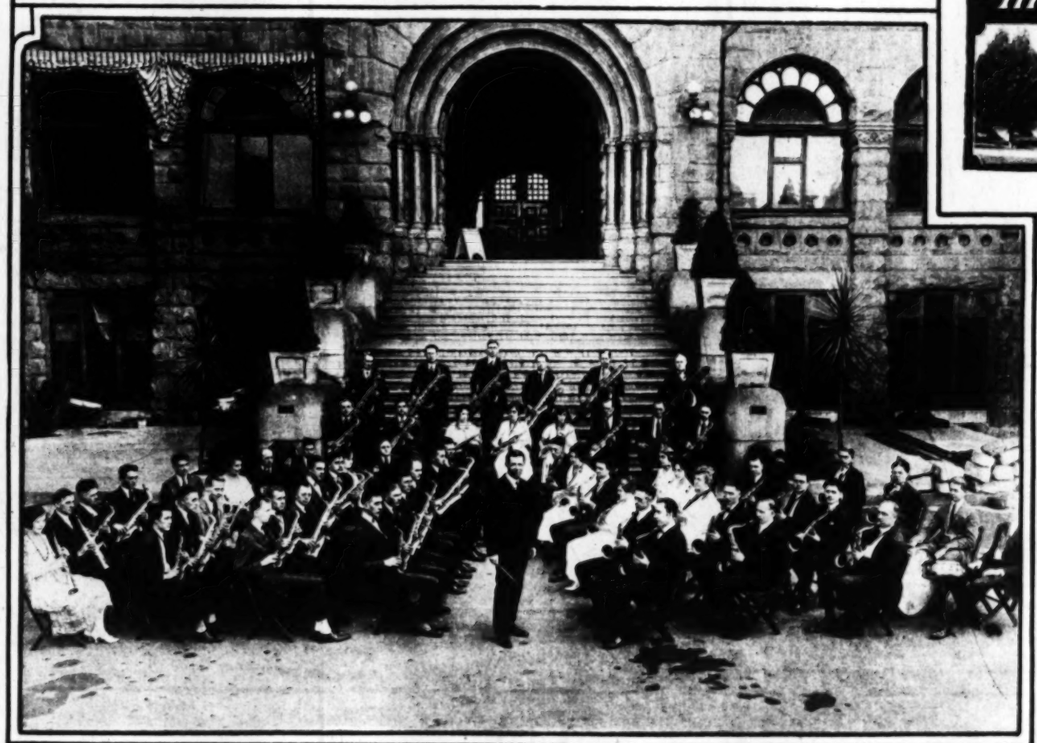


PATRICK-DULUTH WOOLEN MILLS
F. A. PATRICK & CO., Proprietors
Sole manufacturers of both cloth and garments
DULUTH MINNESOTA

Pure Northern Wool from sheep that thrive in the snow



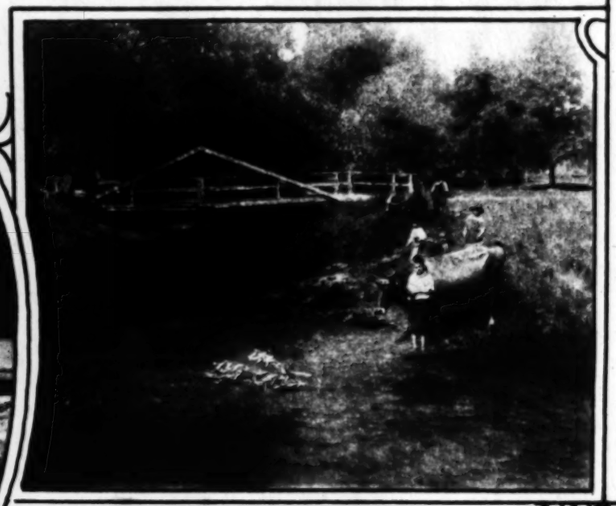
Stories Told By the Camera.



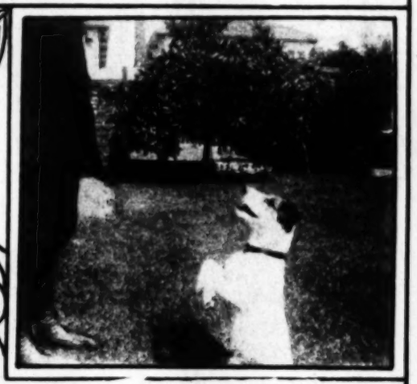
Southern California Saxophone Band which will shortly appear in a concert in Los Angeles. Dwight McCauhgey, director.
Keystone View Company.



Miss Isobel Villegas, daughter of one of the oldest Spanish families of San Fernando, depicting life in the early California days.
Photo, Reid, Los Angeles.



A scene in Meadow Brook Park, San Bernardino. A real brook in a real park.
E. J. Spencer, Times Staff Photographer.



"Pat" Dennison telling his story.



Snow plow digging out in the Yellowstone Park region in midwinter.

Miss Billye Weston of the Greenwich Village Follies, demonstrates the new European game of "Pogo," which originated in London recently.
(Wide World Photo.)

Thompson Sprinkler Heads
for permanent lawn systems



Those improved heads throw an even, enveloping spray to all parts of the lawn, eliminating dry spots and corners. Each head is adjustable to throw any amount or size spray desired. Used at Exposition Park and on thousands of private lawns. SEND FOR DESCRIPTIVE ILLUSTRATED FOLDER.

THOMPSON MFG. CO. 2466 E. 21st St. near Santa Fe Los Angeles Calif.





To free your skin from blemishes
—*the right way*

ASK a skin specialist why it is that your skin is continually breaking out with disfiguring little blemishes. He will almost certainly tell you that this condition comes from an *outside infection.*

Authorities on the skin now say that skin blemishes are generally caused *by bacteria and parasites* which are carried into the pores from outside, through dust and soot in the air. By the following simple treatment, you can gradually but thoroughly free your skin from blemishes:

EACH night just before retiring, wash your face with Woodbury's Facial Soap and warm water, finishing with a dash of cold water, and dry carefully.

Now dip the tips of your fingers in warm water and rub them on the cake of Woodbury's until they are covered with a heavy, creamlike lather.

Cover each blemish with a thick coat of this and leave it on for ten minutes.

Rinse your face thoroughly, first with clear hot water, then with cold.

Supplement this treatment with the regular use of Woodbury's Facial Soap in your daily toilet, to keep the *new skin which is constantly forming* free from blemishes.

Get a cake of Woodbury's today, at any drug store or toilet goods counter. A 25-cent cake will last for a month or six weeks of this treatment and for general cleansing use. The Andrew Jergens Co., Cincinnati, New York and Perth, Ontario.

Copyright, 1921, by The Andrew Jergens Co.



Bon Ton
CORSETS

KEEP your figure youthful and supple. Help Nature preserve what she gave you. Wear BON TON corsets, back lace or front lace, which faithfully interpret the youthful contour.

All BON TON corsets have the famous patented O-I-C non-pinching clasp. Also Wun-da-bohn boning, the resilient stay that outwears the corset.

Only through wearing a BON TON corset can you attain and retain that erect, athletic poise and fashionable shape so much admired.

Sold by All Stores of Prestige

Royal Worcester Corset Company
Worcester, Mass. New York Chicago San F

AMERICAN-
ENGRAVING AND ELECTROTYPE-COMPANY.
ENGRAVING BY ALL PROCESSES
AMERICAN SERVICE
227 W. 1ST ST.
LOS ANGELES
BDWAY-1873
10319

r Heads
systems



The Perfect
Flesh Reducer



r skin
ishes
e right way

y it is that your skin is continually break-
ttle blemishes. He will almost certainly
n comes from an *outside infection.*

n now say that skin blemishes are gener-
nd parasites which are carried into the
gh dust and soot in the air. By the fol-
you can gradually but thoroughly free

t before retiring, wash your face
y's Facial Soap and warm water,
ash of cold water, and dry care-

f your fingers in warm water and
e cake of Woodbury's until they
a heavy, creamlike lather.
sh with a thick coat of this and
n minutes.
horoughly, first with clear hot
cold.

nt with the regular use of Woodbury's
oilet, to keep the *new skin which is con-*
blemishes.
y's today, at any drug store or toilet
cake will last for a month or six weeks
general cleansing use. The Andrew
w York and Perth, Ontario.



stige

Corset Company
Chicago San Francis

Our Boys and Girls
PROFUSELY ILLUSTRATED.

Los Angeles Sunday Times

Part VII: 4 Pages
COMIC SECTION.

VOL. XL. SUNDAY MORNING, OCTOBER 30, 1921 HUMOR | Fun for the Young Smiles for Their Elders

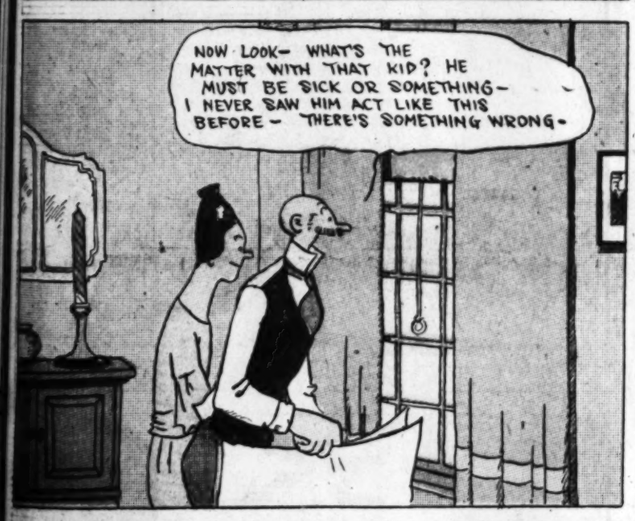
THE GUMPS













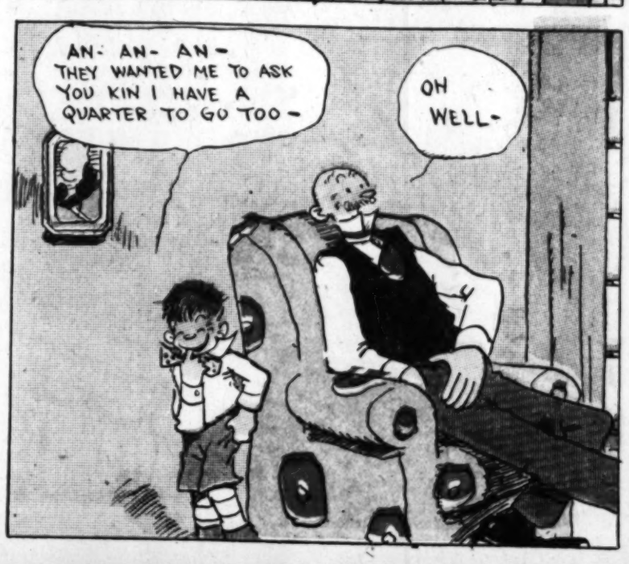


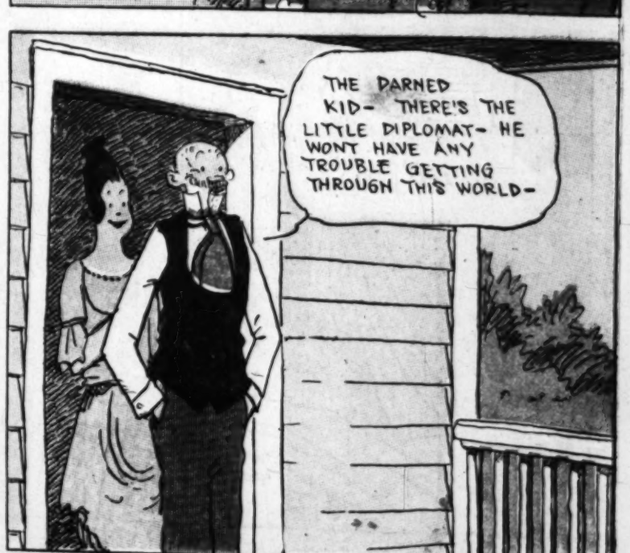












KERNEL COOTIE.



(Copyright: 1921: By The Tribune Company)



























S'MATTER POP

by C. M. PAYNE

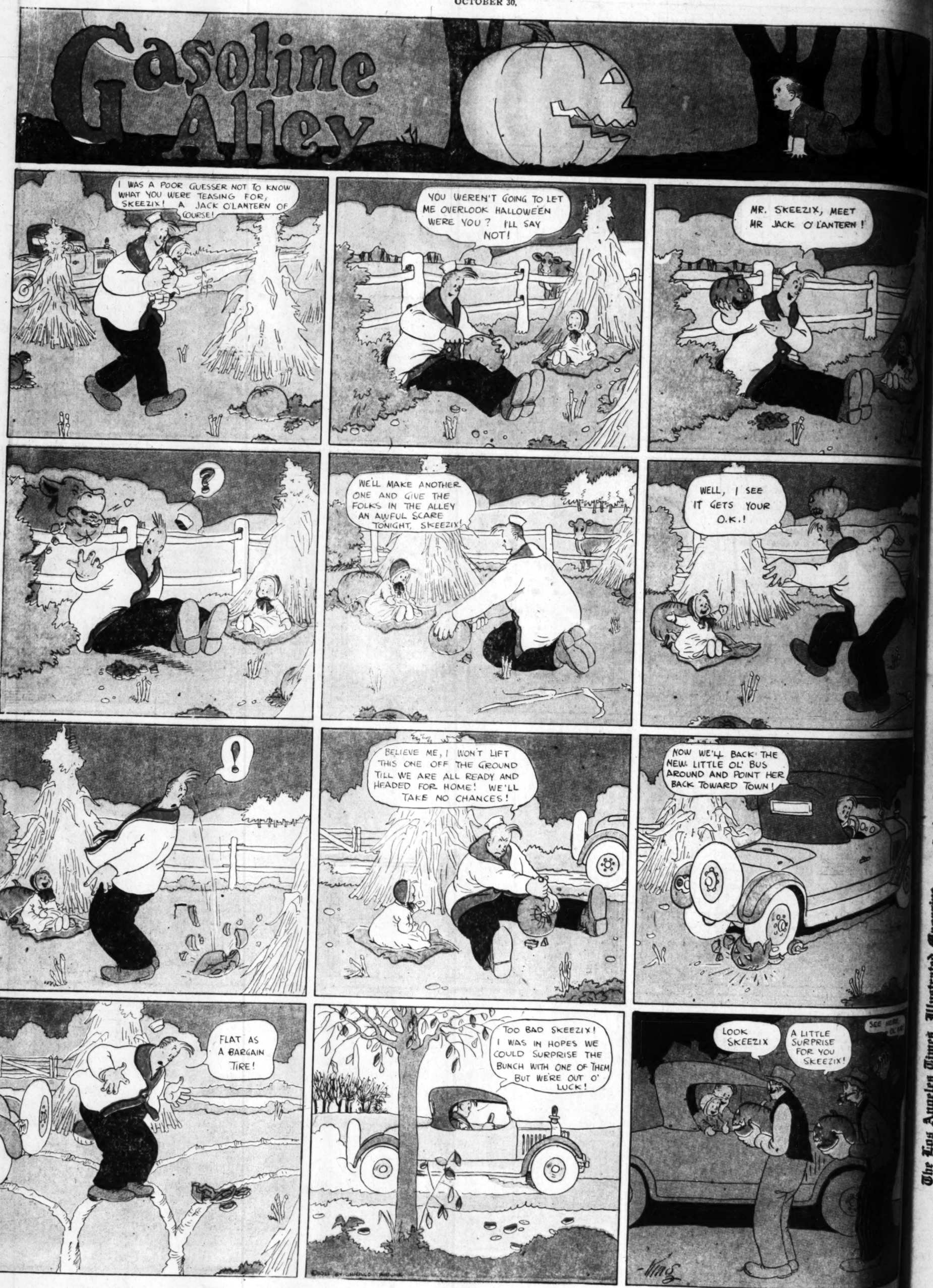
S'MATTER POP? - Pop Gets Tongue Tied! - By C. M. PAYNE

(Copyright, 1921, by Bell Syndicate, Inc. Trade Mark Reg. U. S. Pat. Off.)





Gasoline Alley

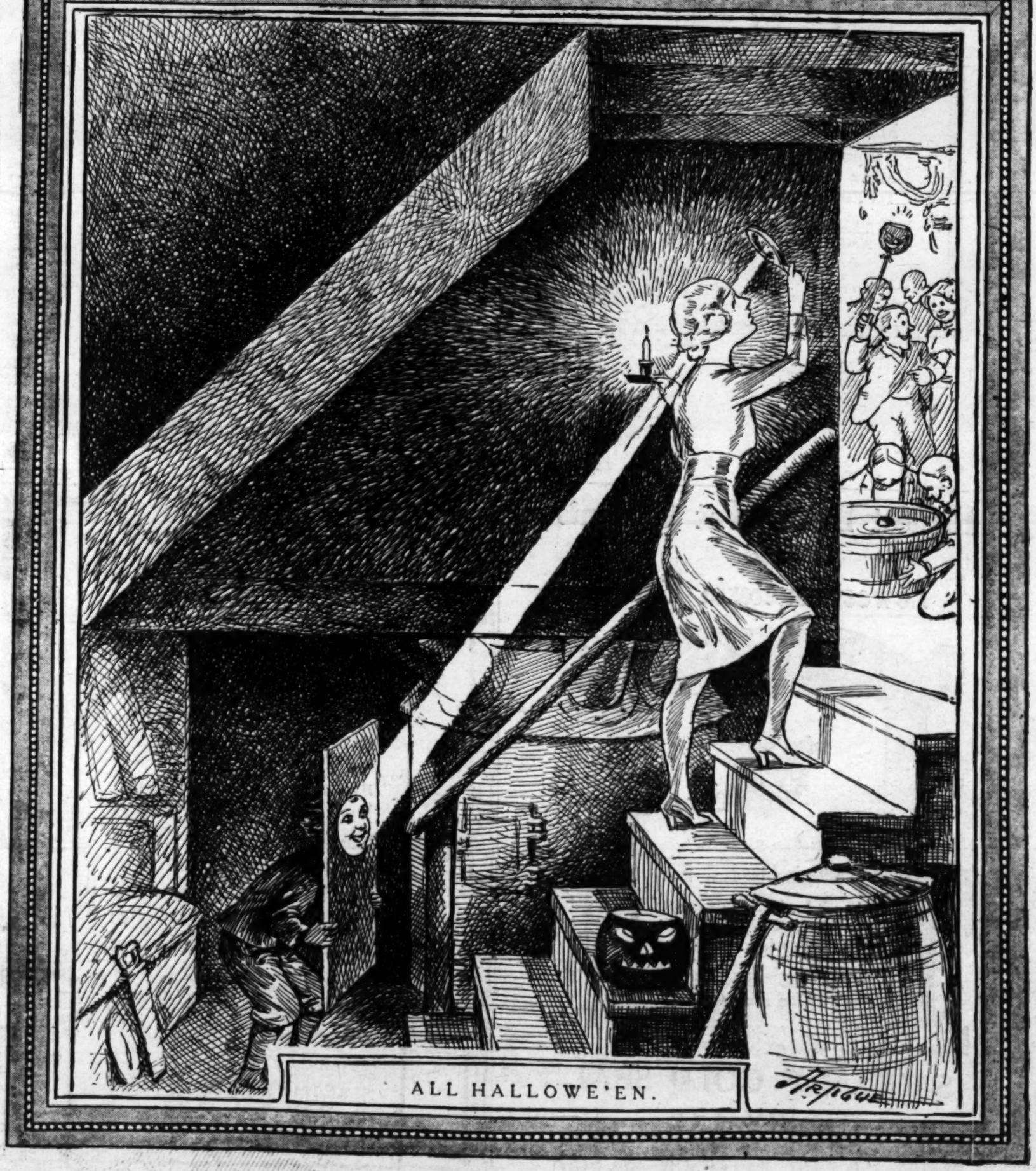


Just Received from Holland
Thousands of Dutch bulbs including Tulips, Nar...
24



THE TIMES ILLUSTRATED MAGAZINE

Sunday, October 30, 1921.



ALL HALLOWE'EN.

IST?

urch
d.

Century
n of

Pioneers
l Well

E.] Oct. 20.—
a century
tic-bound
Baptist
e making
's religious
tleman At-
ic of Ken-
presentative
ence that
rd in the
ct-abetted"

Lincoln's
a perenni-
a mooted
gor in the
of Little

Abraham
ny church
McGregor's
moderator
Baptist
V. Mr. Mc-
oln family

TS.

ham Lin-
mate than
r most of
ohn," said
story, as
are still to
of Little
coln City,
of the de-
ns of Lin-
the lad of
of the au-
o give to
In fact,
oneers of
tral stock.
animals,
neighborly,
rich-gulch
was found-
year, that



Just Received from Holland

Thousands of Dutch bulbs including Tulips, Narcissus and Hyacinths, in splendid variety.

The stock is superb. Every bulb is firm and heavy and will produce blooms of gigantic size and finest quality.

NARCISSUS (Daffodils)

BARRI CONSPICUUS—Perianth, soft yellow. Cup short, edged with orange.
EMPEROR—Golden yellow. One of the best for bedding.
EMPRESS—Perianth, white. Trumpet rich yellow.
GOLDEN SPUR—Very early. Pure yellow.
GOLDEN PHOENIX—Splendid double yellow.
POETAZ ASPASIA—Bunch-flowered daffodil. Perianth white. Cup golden yellow.
POETAZ ELVIRA—White perianth. Cup golden yellow. Three or four large flowers. Excellent for cutting.
SIR WATKINS—Perianth sulphur yellow. Cup bright yellow.
VON SION—Double center. Rich golden yellow.
VICTORIA—Perianth creamy white. Trumpet clear yellow.
Price—Any of the above $1 per dozen; $7.50 a hundred.
KING ALFRED—Easily one of the grandest of all narcissi. Color is a clear even yellow. Flowers of immense size on well grown plants. Attain a diameter of four inches and over.
Price—25c each; $2.50 per dozen.
VAN WAVEREN'S GIANT—A new variety. Blossoms of enormous size. Perianth primrose of companulate form. Trumpet bright orange yellow. Mouth of trumpet flared and beautifully ruffled. Easily one of the finest daffodils in cultivation today.
Price—35c each; $3.50 per dozen.

DARWIN TULIPS

BARONNE DE LA TONNAYE—Vivid rose.
CLARA BUTT—Soft rose.
EUROPE—Scarlet with blue base.
GLOW—Brilliant glowing vermillion. Center blue margined with white.
GRETCHEN—Soft salmon rose.
EUTERPE—Lilac.
MRS. FRANCOMBE SANDERS—Bright scarlet.
PRIDE OF HAARLEM—Brilliant rosy red.
MRS. KRELAGE—Bright lilac rose.
REV. EWBANK—Soft lavender violet.
PHILIPE DE COMMINES—Velvety dark purple.
Price—$1.00 per doz.; $7.50 per 100.

HYACINTHS

Ten named varieties. Splendid colors.
Price—25c each; $2.00 per dozen.

Howard & Smith

Nurserymen, Florists and Landscape Architects.
Ninth and Olive Streets, Los Angeles.
Main 1745 Home 10957



Protected against loss or injury. Arranged in orderly sequence. Available when wanted. A constant source of pleasure—briefly, that's the story of a Kodak Album.

You will find conveniently displayed in our store a choice of Albums with flexible covers of the finest leather, in black or blended gray. Many more styles in artificial black leather or Art Craft shades, and the lower priced black cloth bindings.

Albums with 25 or 50 leaves, in all sizes, permanently bound, or the more popular Loose Leaf Albums with leaves held in place by lacings or adjustable screws, permitting removal of leaves when mounting.

A piece of Dry Mounting Tissue, a few seconds pressure of a hot flatiron, and the print is firmly attached to the album leaf—clean, smooth, and without curl—that's the modern way, but there always will be those who prefer Eastman Photo Paste, a brush and roller.

Ask for particulars and prices.

Mail Order Service for the convenience of those who cannot call at the store.

Howland & Dewey Co
EASTMAN KODAK COMPANY
510 Broadway



-a compliment to Your Hallowe'en Guests



GLOBE 'A1' FLOUR

NEARLY a quarter of century of yesterdays has proven the unchanging goodness of Globe "A1" Flour, an enduring quality record, which is assurance for today and for tomorrow. And though a newer product, Brisq is made with the same care that distinguishes each Globe "A1" Product.

Globe Mills of California.



A-102

neighborly, ureh-going

ress found- year that le family ind settled what was nana Ter- now, the ity. When ilt, its site lo west of the church practically Lincoln's ed between urch, the en at that urch, but ah Grisby, ried at the where her marked by

CORD.

continuous e only two orde and ng the pe- it is in this ham Lin- and sister the hard- of Pigeon n its orest- remaining crude blu- in of Lin- us the best own re-

nd Nancy Methodist ome Road, they were churches of st Associa- churches in ancy Lin- raham, by Kentucky e, come to nd preach had mar- he sent

Page.)

ER.

s Slain

Beers from of appre- of Father ng up the here and ments are

ues to de- he slaying, inclined to at robbery ow believe pered with when lured ne call to to a pre-

J. Lawler, tunitant of night they do went to house about the priest nd to have table and a girl." explain the behind the e discovery hat reasons



"The Name Sustains Every Claim."

JEVNE'S
MINCE MEAT and PLUM PUDDING

It Takes the Highest Quality Materials & Carefully Tested Recipes to Make Plum Pudding and Mince Meat That are Delicious—Yet Easily Assimilated.

These H. JEVNE CO. Products Are Economical Food - Desserts.

NOW TO BE HAD AT YOUR GROCERS.





"The meat of wheat"

IT'S HARVEST TIME AND HALLOWE'EN!

Little elves and goblins are preparing now to walk the Earth. Perhaps they're going to meet at your house with long white sheets and pumpkin heads on All-Saints Eve.

These little Ghosties, though primarily of the Spirit, demand on this night the Best the Earth affords in the way of Goodies. That's why the Head-Goblin has ordered the juice of rosy apples, and dainty Nut Brown Cookies served at the Elves' and Witches' Party. Here's his recipe:

Phospho Nut Brown Cookies.

One and one-half cups of Nut Brown Meal, one cup of white flour, one teaspoon salt, three teaspoons baking powder, two-thirds cup of brown sugar, one egg, one teaspoon mixed spices, one-half cup of raisins and two tablespoons shortening. Beat the egg, sugar and shortening together; add the flour, meal, baking powder, spices and salt mixed together, one cup of sweet milk and the raisins. Have the batter quite stiff and see to it that it has been well worked together at the last in order that all of the ingredients are well blended and softened. Allow the mixture to stand for half hour.

Phospho Food Co., Inc., Los Angeles, Cal.

Highest Butter Fat Contents and Lowest Bacteria Count



SANITARY GOLD SEAL DAIRY CO.

21435—150 EAST JEFFERSON—So. 5157

WHEN

You wish to dine out, go to

The Elite

641 S. Flower St.

for a high-class a la carte menu—Mountain Trout, Frog's Legs, Planked Steak, Chops, Roast Turkey, Duck, Chicken, Fresh Mushrooms and many other select dishes served from 11:30 a. m. to 8:30 p. m.

Refreshing Salads, appetizing Sandwiches, wonderful French pastries and frozen dainties from 11:30 a. m. to 11:30 p. m.

The Married Life of Helen and Warren.

BY MABEL HERBERT URNER

"Superb! What limpid rhythm! Such subtlety! Why don't you send it to the

A Dinner Adventure in Greenwich Village Proves Helen a Poor Bohemian.

CARE OF THE BODY.

Continued from Page 21.)

struggle to overcome it. This co-operation is not to be had from hysterical men and women or from resentful State and municipal authorities who know their communities have been misrepresented. Already the unfortunate psychological consequence of hysterical outgiving on this subject is shown in the defensive position taken by the authorities of eight States, who protest against statements which they declare are false and which are certainly highly colored.

"Just as nobody wanted to say or do anything to cause the relaxation of any precaution against infantile paralysis or against typhus, nobody wants to say or to do anything to obstruct proper measures for the control of pellagra. But the system of disease prevention which begins by invoking panic is based on an erroneous and mischievous belief that only through terror can the public be brought to co-operate with sanitarians. This is not the case."

Pellagra is a disease of malnutrition. It is no more infectious than stomach ache. Anything will serve to scare an ignorant and credulous public.

* * *

Diet and Long Life.

IN A MAGAZINE article a physician discusses long life, and gives many elaborate tables, showing the influence on longevity of race, occupation, use of alcohol, etc., but not a word about the chief thing, namely, diet.

Yet, life insurance reports show that of 300,000 persons recorded, not one who was greatly overweight attained to a really old age.

* * *

Personal Liberty.

FOLLOWING are good words, spoken by Judge Charles F. Moore of New York at the recent bankers' meeting in Los Angeles:

"In spite of the inconvenience to which we may be subjected and the unreasonableness of the restraints placed upon us by the law of the land, we have come to understand that it is far better to endure them all than it is to permit every man to choose his own course without let or hindrance, for we must recognize that it is better to give up some of the personal liberties to which we are entitled rather than abandon all authority and leave ourselves at the mercy of the passionate mob.

"One serious difficulty is that few of us are willing to accord to others the same measure of freedom we want for ourselves."

* * *

The Soya Bean.

ENGLISH and Hungarian agricultural chemists have collaborated in the production of a soya bean, for which great things are promised. We are told that it is to take the place of bread, butter, flour and milk. Nonsense.

The soya bean is largely used by the Chinese. The white cheeses you see at Chinese stores are made of soya bean curd.

In France, a liquid made from the soya bean has been used as a milk substitute. It is not good for that purpose, because, like all beans, it is largely starch.

The soya bean is a valuable food, but it is inferior to peanuts. They contain much fat, which beans lack.

* * *

Fighting.

IF YOU read the newspapers, you will notice that they always emphasize fighting. "Fight started" for some commercial, or social, or political object.

Why not "strive" or "emulate?" They are nicer words.

A life that is a constant fight isn't worth living. And people become bellicose from constantly having the idea drilled into them that they must fight. Then, presently, they are ready for another war.

* * *

Nature Alone Heals.

"GENTLEMEN, there is no such thing as medicine. Nature does the healing and the most we can do is to assist her in removing the cause of the disease, not by drugs, but by observing the laws of health. Those who know the most about drugs use them the least, and those who know the least about them use them the most."

If Harry Brook says this, he is at once denounced by the medical profession as a quack and a fakir.

It is not my statement. It is from an address delivered, before 2000 students of Oxford University, by William Osler, M.D.

* * *

Underwear.

WOOL should never be worn next to the skin. Wool is a filthy material for underwear.

The best material is ramie mesh, then linen mesh, then cotton mesh.

In very cold weather you can wear two undergarments.

Harden your skin. Ventilate your skin. Don't smother your skin.

Asthma and Hay Fever Cured by Simple Remedy.

Famous Druggist Discovers Simple Remedy for Asthma and Hay Fever. Makes generous FREE TRIAL Offer to Readers.

Thirty years ago Mr. C. Leavengood, a widely known Kansas druggist, discovered a simple, easy to take prescription for Asthma and Hay Fever—he gave it to people who had suffered for years and, to their amazement, they say they were easily cured—these people told their friends, and in this way thousands have found the sure way to cure Asthma and Hay Fever. Mr. Leavengood feels so confident that his prescription will cure in all cases that he generously offers to send a big bottle on 10 days Free Trial to any reader of this paper who will write for it. If it cures pay $1.25, otherwise you owe nothing. Send no money—just write to C. Leavengood, 1547 S. W. Blvd., Rosedale, Kansas, and the big bottle will be mailed immediately.

NATUROPATHY

Restores Vigor and Vim to those suffering from run-down conditions when drugs fail to have any effect.

Treatment consists of Massage, Osteopathy, Chiropractic, Spondylotherapy, Orthopedic Surgery, Physical Culture, Diet, Hydrotherapy including Electric-Light, Vapor, Herbal, Pine Needle, Nauheim and all other medicated Baths. Electricity in its various forms is here made a specialty, including all forms of vibration. A form of Electricity has been developed that is especially useful in cases of Constipation, weakened abdominal muscles, displaced stomach and pelvic organs.

No more operations for disease of the Tonsils, Catarrh of nose, Pyorrhea, Carbuncle, Bronchitis, Eczema, Gangrene, Blood-poisoning and all cases of Female Diseases yield quickly to treatment with our

Famous Kromayer Quartz Light

Alopecia (baldness), Erysipelas, Neuritis, Ulcers, Acne, Diabetes, Asthma, etc. will be cured with the

Alpine Light

Outside patients treated from 8 to 12 and from 2 to 6

Naturopathic Institute & Sanitarium of California, Inc.

Dr Carl Schultz, President.
644-650 St. Paul Ave., Los Angeles.
Phone Broadway 2707.
(Take West 6th Street car on 5th St.)

ST. JAMES'S OIL

and Rejuvenator for outward use. Endorsed by Dr. Harry Brook. $1.00 bottle. Sample bottle, with circular, mailed 25c. ST. JAMES OIL CO., O. Carque, Mgr., 2618 W. 7th St., Los Angeles, Cal. For sale also at Sun Drug, Owl Drug, Chambers and Neeson's Drug Store, 6th and Hill Sts.; and E. Van Houten's, 323 S. Hill St.

WOMEN

Why suffer from headache, backache or nervousness? Why suffer an operation? Let me help you get well.

Harriet Jennings Wagner, M.D. D. C.
328 Mason Bldg. Phone 13284 4th at Broadway

Bladder Troubles

And those of the Prostate Gland a specialty. All obstinate, chronic conditions, prompt relief by latest methods. Consult Experienced Physician from 2 to 7 p.m. Saturday and Sunday by appointment. Rooms 10, 11 and 12.
221½ SOUTH SPRING STREET.

RUPTURE

Cured in large per cent of cases with the MORRIS AUTOMATIC SUPPORT. Scientifically fitted by use of X-Ray. DEMONSTRATION FREE.
HARRY MORRIS, 316 Delta Bldg.,
426 S. Spring St. Phone 12401.
Hours, 9 to 5 daily; Mon. and Thur. nights, 6 to 8.

ASTHMA

Read back articles in "Care of the Body" and learn that asthma and bronchitis come from imperfect breathing and the only permanent cure is scientific or natural breathing. For further particulars address S. Wesley Martin, 145 S. Broadway. Phone 61850. Consultation Free.

Radium, King of Cures

There are many kinds of RADIUM REMEDY, RADIUM SULPHATE and RADIUM BROMID, RADIUM SULPHATE is the only one sold directly to the sick, having in it Genuine RADIUM Metal Element, so necessary to preserve the power of Energy and to reach the germ of deep seated, malignant diseases.

RADIUM SULPHATE cleans out disease of Rheumatism, Kidney, Tuberculosis, Appendicitis, Spine, Catarrh, Asthma, Insomnia, Eczema, Tumors, Ulcers, Nervousness, Pyorrhoea, Rectum, Prostate, Psoriasis, Cancers, Blood Poisoning of every type, female affections, dropsy, hay fever, heart, stomach, liver, bladder, neuralgia and all other diseases that cause suffering, and it rejuvenates the tired, worn, debilitated people of all ages, strengthening every organ of the body and making them feel twenty years younger!

We give a money back guarantee, if not satisfied, on tuberculosis and cancer, the two most difficult of all to cure; all other affections being easily cleaned out by it. It is applied one hour each day. Every phase of the two considered, it is a better RADIUM than that discovered by Mme. Curie. It has been proven in this city that $15 worth of it will cure more and severer diseases than $50,000 worth of Mme. Curie's RADIUM discovery at their respective selling prices; and it is a harmless, nonsurgical cure for all operable diseases. It does not waste; guaranteed to retain its curative properties ten years. "You will not get beat this time." That is our slogan, and it is as true as the sun shines.

Write or call for literature. INTERNATIONAL RADIUM COMPANY, Room 225, Second Floor, 156 North Spring St., Los Angeles, Cal.

What's Wrong With Your Feet?

Why not consult WILLIAM MITCHELL? REASONS why you should do so: YOU have the BAD feet.

Mitchell has been properly trained for the work he is doing, and the long time he has been doing it; but most of all for the splendid results following his system of reconstruction.
Mitchell's System eliminates the extremes and fads in foot apparel, and allows you to put your feet into the presence of your critical friends with pride and satisfaction.
Wm. Mitchell's Shoes for Women, Men and Children, (personally fitted), reasonable in price, means to you a new vision of life, will make its work easy, enable you to drop the crawl and take the walk.

DR. A. REED'S IMPROVED CUSHION SHOES for Men, CROXTON & WOOD'S SHOES for Women, nothing better, with the Mitchell talk before wearing, and the Mitchell adjustments to help you. Now will you see him for BETTER FEET?

—AT—

303 HOLLINGSWORTH BLDG.
Hill at Sixth. Phone 65464.

Do Not Delay Treament if Suffering With

DIABETES

Kidney, Gravel, Stomach, Liver, Bladder, Uric Acid Ailments, Rheumatism, High Blood Pressure, Chronic or Nervous Diseases.

T. J. RANDALL, M. D.
A Specialist for 22 Years.

gives a thorough examination and is qualified to diagnose your ailments without asking questions; he gives you modern treatment at live and let live prices. It costs you nothing to investigate this NEW MARVELOUS DISCOVERY and see sworn recommendations from grateful patients. Call or write. Advice free. Hours, 9 to 4, 7 to 8; Sunday, 10 to 12. Office, 604 S. Flower St., corner 6th St., Los Angeles, Cal.

Excello Health Bran Bread.

Contains no fat, is unfermented and very palatable. Nature's natural remedy for constipation. By parcel post 25c.

For sale at Young's Markets, Hamburger's, Crystal Market, all Groceries on west side of city, Glendale and at all beaches.

Manufactured by Excello Health Bread Co., 1753 West Jefferson St. Phone West 7077.

YORSKA



BEFORE AF

We correct Outstanding Ears, Thick Lips, ging Faces, stringy and baggy necks, puffy lids, wrinkles, withered skin, pittings, freckles, moles, birthmarks, pimples, rec chin, hollow cheeks, ill-shaped noses. The is done painlessly by local anaesthetic.

DR. GERTRUDE STEELE

Cosmetic and Plastic Surgery, 18 Years' Pr in California. Consol. Realty Bldg., 607 S. H Rooms 302 3. Hours 10 to 5. Phone 61066.

RUPTURES CURED

Since February 1, 1921:

L. A. Dentist in 40 days; L. A. Manufacturer 45 days; L. A. Mechanic in 60 days; L. Electroplater in 90 days; L. A. Nurse in days; Prominent Editor in 90 days.

ALEXANDER TRUSS DID IT

It is manufactured to MEASURE for each individual.

THIS IS THE TRUSS YOU NEED.

FACTORY, 212½ S. HILL ST.

Let Nature Cure Ruptu

Don't make it worse by wearing an old truss or mail order "appliance."
The Benjamin Natural Support made for each individual case embodies the only p ple which will hold securely and give Nat chance for steady improvement. No iron fra hip-spring to torture the body. No tight belt to impair the circulation. No small, har to wear away the wall. Always comfortabl ways secure.
While giving Nature a CHANCE to cure rupture ASSIST her by strengthening the a inal wall. I show you how. Write for free let explaining my method. (Mailed in plai velope.)
M. J. BENJAMIN, Suite 214 Douglas Bldg Third and Spring. Telephone Main

DO NOT NEGLECT YOUR F

Tired and aching feet is the first warning broken-down instep arch and flat foot. Our supports are made especially for fallen arches, ankles and feet. If your feet or limbs trouble call and we will advise you regarding the proper treatment and appliances. We also make callous plates. Consultation and examination free.

J C. Linneman

Phone 67311

705½ W. Eighth St. Los Angeles



Valuable Suggestions as to

DIET

for those having

ACNE, ECZEMA, RHEUMATISM

by an eminent authority on skin a blood troubles, FREE. Write Calif Me Springs Co., 44 Atlas Bldg., San Francis

Tuberculosis

Is there a cure for this disease? Write The T. F. Glass Inhalant Co., Mason Bldg., 4th and Broadway, Los Angeles, Cal., for full particulars.



FALLEN ARCHES

Cause the pains in your feet, legs and back

MANUPEDICS—A NEW SCIENCE

Is the only one which permanently restores them to normal.

DISPLACED BONES

"Adjusted up into place" without appliances.

ASK ANY PATIENT
FREE EXAMINATION

A. REINBRECHT

1122 BLACK BLDG. Manupedist 4th and Hill. PICO 1168

YOUR GLASSES, ARE THEY RIGHT?

If you must wear glasses have them fitted correctly. They not only should rect vision, but also add dignity and character to your appearance.
We study and fit the individual features with glasses which add that air of s ness so helpful to one's appearance.
For 20 years Dr. C. C. Logan has specialized in correct fitting to enhance vision and looks.
"Kryptoks" and "Ultex Bifocals," "Crookes" and all best lenses ground to order.
Make an Appointment Today.

Office: 856 South Broadway

R. 710-711 O. T. Johnson Bldg. Tel. 60060

PHOSPHO
JEYNES
"The Name Sustains Every Claim."
JEYNES
PRICE MEDICINE

EDITED BY THOMAS F. FORD.

THE TIMES ILLUSTRATED MAGAZINE

SUNDAY, OCTOBER 30,

Nos Compagnons de Voyage.

—BY—
John Steven McGroarty.

BY GOLLIES, we wonder what the neighbors in the green Verdugo Hills would think if they could hear us saying something, every once in awhile, in the French language?

And yet, if we had not been able to pick up a phrase or two in that dashing and fashionable tongue after having been on the sea for eleven days and eleven nights in a French ship, manned by a French crew and filled, for the most part, with French passengers, would it not be thought very stupid of us?

By gollies, we ought to be able to cut quite a figure in the Verdugo Hills when we are home again—saying something in French every once in awhile.

It should be worth quite a lot to us in the way of prestige and eclat, as the saying is, to work in a line of French talk, now and then, when we are with the neighbors once more in the little gray house in the hollow, or sitting with them on the stone fence watching the sunset on the Verdugo Mountains and the lights of the foolish automobiles flitting like fireflies up and down the Calabasas road.

But, after all, we fear that no such glory is to be ours. This French that we have so jauntily acquired on the ship will have as jauntily forsaken us by the time we reach home.

It was no trouble to pick it up, and, by the same token, it will be less trouble to forget it "Come easy, go easy," as the saying is.

Which is all as it should be. For, by ginger, it is no joke for a man to be packing a burden of languages with him, up and down the world, wherever he goes. If he have one language so that he can make himself understood in it, we would say that he is doing very well.

The French are getting out a new dictionary now and they have used up 25,000 words just getting to the second letter of the alphabet. And still we meet people who have the courage to start in to learn it—Americans, mind, you, at that, and after they have "learned" it, as they claim, nobody can understand what they say; and a Frenchman least of all.

There were Americans on our ship who were writhing in the throes of learning French who do not even know their own language. Americans voyaging to see France and Europe who have not seen their own country. They have not seen Niagara Falls, the Grand Canyon, the Yellowstone, Yosemite or the green Verdugo Hills.

We are a strange breed, and yet the farther one fares abroad the better it seems to be an American.

But, as we have said, it is easy to pick up a little line of French talk that will give one an "air tres distingue," as the saying is.

As, for instance, there was of course, a barometer on our ship. Most every ship has one. And the barometer on our ship was hung at the entrance to the bar-room. And the French word for barometer is baromet, with the accent on the last syllable. So, we soon were able to say "barromette," which not only identified that important nautical instrument but gave, unerringly, its location, which was, to be sure, at the entrance to the bar-room.

So, you see how childishly easy it is, after all, to acquire a working knowledge of the French tongue.

We Meet Interesting and Pleasant People on Our Voyage.

THIS illuminating incident of the barometer leads us to recall to mind the many interesting and pleasant people we met on board the ship.

We can never think of that barometer at the entrance to the bar-room without recalling to mind a certain fellow voyager whose object in going to France was to make that country "dry."

In all our experiences of life we do not believe we have ever met a human being whose faith and courage was on a par with this man's.

He was going to France to make it "dry!"

No one could wish him anything but the best of luck. But that is neither here nor there, as the saying is.

The thing to consider is the job that he has cut out for himself.

Throughout the voyage his seat at the dining table commanded a sweeping and unobstructed survey of wine bottles that were set before the passengers, and from which they partook freely, as it is the immemorial custom of French people to do. They drink wine as we drink tea, and it does not seem to affect them the least bit.

The man who was voyaging across the vast tumbling ocean, risking his life in storms—as he did—to make France "dry," could have swallowed his share of that wine and nobody be the wiser for it. But, he did not do so. We must give him credit for having the courage of his convictions.

He looked not on the wine when it was red, or when it was any other color, as far as that goes.

Not only did he prove that he had the courage of his convictions, but he let no opportunity pass to assert the same. He waded into the wine-bibbers, and whaled them good. He told the French where they got off at, as the saying is. And he minced not his words.

Well, sir, you would look for a fight under these circumstances; now, wouldn't you? If the ship had been cargoed with Americans, no doubt there would have been a fight. Certainly there would have been a fight if there had been a few Irish aboard.

But the French are a polite, and in many ways, a noble race. They proved it in the war. Indeed, their whole history proves it.

So, in this case, there was no fight. Or even the suspicion of a fight. All that the French did was to listen to the Crusader placidly and gravely, and even with a certain admiration.

And why not with admiration? Was not this a man who had set forth upon a high adventure that required not only a supernatural faith but a sublime courage, as well?

Did not the French cheer their fallen foes on the field of Austerlitz?

Also There Was a "Little Flock of Blackbirds."

ALWAYS a pleasant and a reassuring sight on board our ship was the presence of a party of fourteen Little Sisters of the Poor.

The sailors said it was an omen of good luck as they saw them on the dock when our voyage was to begin. And it seems a true omen, now, after the wild storms which assailed us.

Throughout the long sea journey they were tirelessly placid and serene. Rough weather or any danger seemed never to perturb them. Perhaps it was their childlike faith.

Three times each day they came trooping into the dining-room. They were the first to be astir in the mornings to attend the mass in the chapel of the ship. Their days were spent on deck, rain or shine, reading their prayer books.

"They are like a flock of little blackbirds," said our old, gray skipper, lovingly. He stopped often to chat with them.

They are wonderful women, these little Sisters of the Poor. Any man will say that, no matter what his creed, or if he have no creed—any man who knows them and what they do.

And what they do is to devote their lives to the care of the aged poor. They desert their own estate—and it is often a very high estate—to care for poor old men and women the world over. More than one princess of the blood is numbered among them. Hundreds and thousands of their numbers have given up luxury and wealth and happiness to be mendicants for those who, save for the little sisters, would have no one to care for them.

It is a wonderful thing for a woman to do. Any man will say it is.

There was one pathethic passenger on board our ship who was the constant object of the deep concern of the "little flock of blackbirds," although he did not know it, and may never know it.

He was a little old Jew with a rabbinical beard, and a face on which was written the cruel tragedies of his people. By some miracle he had escaped from the pogroms and massacres of Europe, and had succeeded in reaching New York on this same ship which was now carrying him back.

For some reason—and it must have been a heartless reason—the immigration officers would not permit him to land.

So, all day long, he stood at a port pole of the ship gazing out upon the lonely sea—that sea which had proved the rescue of so many a tortured soul, but which offered now no rescue for him. At night when the deck was deserted he would come up, still watching the sea—the unpitying sea. And no man who has seen his face can ever forget the voiceless heartbreak it portrayed.

"And, oh, if we could only have him to care for and to comfort," said the little blackbirds.

"Would you do that, if you could, sisters? He is of an alien faith," we said.

"What difference could that make?" the little blackbirds answered. "Maybe God will yet give us that privilege. We will pray that it may be so."

They were on their way to France, which is the mother of their order, and where they are well beloved. Home to France after fifteen years of probation, to make their final vows. Their chance to abandon their rule was still good, and freely offered to them. But, they were going back to put that chance away forever.

"A flock of little blackbirds," the old gray skipper called them, lovingly. "And they are omens of good luck," the sailors said.

The World's Ends That the Ships Bring Together.

SOME one has said that if the peoples of the world could be brought together to talk things over there would be an end to their quarrels.

In our ship there were all sorts and conditions of men. There were men of every nation under the sun, of every creed and of many minds. There were hundreds of them. And, at the start, they were total strangers to one another. But, before the voyage was ended, it seemed as though they had known one another all their lives.

Surely it is the ships that bring the world's ends together. Wherefore, we are in favor of ships. It is a good thing to bring the ends of the world together.

Before two days of the voyage were over, all the people of our ship were vying to make life as kindly and as happy as it is possible for life to be.

We had quite a religious atmosphere aboard, what with the sisters, a procurator of the Holy Cross bound for Rome, two groups of Jesuit scholastics ordered from America to Innsbruck and Ona for their finishing touches, a number of Y.M.C.A. workers, three Anne Morgan girls, Jews revisjting Rumania and Austria, and last, but by no means least, the Methodist crusader headed for France to make it "dry."

At home, on land, these groups would be no more gregarious than pigeons are with crows. They would stand apart, each from the other. They would flock each for itself. And, even though they might not openly quarrel, they would certainly not be friends.

But, on board the ship, they were not at all like that.

We had had such a happy time together. A great singer of the Metropolitan Opera Company had sung his master songs for us, unsparing of his golden voice. A young Yiddish girl had charmed us also with her songs. A boy from Venezuela had held us enraptured with his violin. One of the Y.M.C.A. men kept the ship's piano going merrily.

The ship had brought the world's ends together and had welded them with just that common human love which is all that is needed to make all men brothers.

In the Quest of Memories and Old Dreams.

IT IS upon the quest of memories and old dreams that men go down to the sea in ships.

It is not so with the wayfarer who journeys in caravans, or with the wanderers you will meet on inland trails. With them it is a quest of new peoples and new places. And, we would almost say that they are the happiest.

The voyager seeks only memories that are his own or that smolder in his heart from the gray ashes of long dead fires lighted by his ancestors.

We thought of this in thinking of ourself. One night when the moon was on the waters we asked ourself why it was that we had left the peace and contentment of our quiet hills to venture this long journey across so many lands and so many seas.

Why will a man leave, even for a day, that which he has acquired and which is his heart's desire, to meddle with a world that should hold no concern for him?

It was not difficult to find an answer. Yonder, across the moonlit waters lay a little green land, in a green glen of which our mother was born. The little green that we had never seen, but which we had always longed to see. And, yonder still was Spain and Iberia from whence had come the Phoenician and the Milesian whose blood is in our veins.

So, to lay hold of memories, and to sit by the gray ashes of long dead fires—this is why men voyage across lands and oceans far from their quiet firesides at home.

Sometimes, too, there is some fierce, crying, elemental reason, in a way akin to these reasons we have set forth, and yet differing from them, too.

We have to tell you of a voyager on our ship who was beating back across the seas for this fierce, elemental reason; and for no other.

He came on the ship challenging everything and everybody from the very start. He had a chip on his shoulder, as the saying is. A huge, savage, snarling fellow.

The "garcons" (as we call them in French) trembled in their boots whenever this big thundercloud passed by. He seemed accustomed to beating men down; to commanding obedience by his very brutality.

At the end of the first day he had not one friend in the world. For, his world and ours was now just this little ship plunging helplessly enough on the tremendous waves of the great sea.

At the end of another day we sought him out where he sat in a corner of the deck wrapped in steamer rugs and scowling at the waves and the sky. All the other voyagers appeared to be glad only to be shut of him. But, for us he held a fascination. We have never been able to help being interested in the primordial man. And here was a primitive man, surely, at least.

It was a difficult thing, we must confess, to beat down his rough, strong guard. But one can gain great victories by the exercise of a loving patience and the proof of honest intentions. And, at last, the man softened.

He was going back to Budapest, he said. Back to Budapest where, as child and man, he had been kicked about like an outcast dog. Kings had ridden rough-shod over his naked body; lords and rich men had spat upon him. He was despised by the land that bore him. And all through no fault of his own. How could he help it—that he was born a peasant and a slave? he asked us, savagely, between his clenched teeth.

Well, the sea had rescued him from Budapest—this same sea that had rescued so many million others and at which he was now scowling.

We told him that—that it was the sea to which he owed his rescue.

"It is true," he said; "I had not thought of it so." And he rose, then, and stood at the starboard rail, and bared his great shaggy head to the sea.

Aye, the sea had rescued him. And he had come to America. And after thirty years he had grown rich and great. Very rich; and very great in the sense that he was a master of men and the captain of his soul.

And now he was going back to Budapest. Kings were no longer there. The lords that had spat upon him were begging for bread.

And so he would go back and ride rough-shod over those who had ridden rough-shod over him. He would flaunt his wealth in their faces. He would hire them, for dirty pennies, to wipe his boots and to wait on his table, licking their hungry lips for the crumbs that would fall.

All this and more he would do when he got back to Budapest. His eyes were deep with sullen fires as he said it.

It was bad, we thought, for a man to harbor a bitter hate like that in his heart. But, we are as we are; and the best we can do is to pray God to let His love touch us and His mercy to shine upon us.

Maybe God will decide to command the man from Budapest to reckon, first, with Him. "Qui sait?" As we say.

Ah, well, anyway, it was a happy voyage, and we found ourself loving everybody who fared with us through the storm and danger of the sea.

"Nos compagnons de voyage"—they were very nice people!



YORSKA

Mme. Yorska, famous French ... is only one of many whose ... have remodeled for the screen

Radium, King of Cures

There are only two kinds of RADIUM, namely: RADIUM SULPHATE and RADIUM BROMID. RADIUM SULPHATE is the only one sold directly to the sick, having in it Genuine RADIUM Metal Element, so necessary to preserve the power of Energy and to reach the germ of deep seated, malignant disease.

RADIUM SULPHATE cleans out disease of Rheumatism, Kidney, Tuberculosis, Appendicitis, Spine, Catarrh, Asthma, Insomnia, Eczema, Tumors, Ulcers, Nervousness, Pyorrhoea, Rectum, Prostate, Poor blood, Cancers, Blood Poisoning of every type, female affections, dropsy, hay fever, heart, stomach, liver, bladder, neuralgia and all other diseases that cause suffering, and it rejuvenates the tired, worn, debilitated people of all ages, strengthening every

CARE OF THE BODY.

Continued from Page 21.)

struggle to overcome it. This co-operation is not to be had from hysterical men and women or from resentful State and municipal authorities who know their communities have been misrepresented. Already the unfortunate psychological consequence of hysterical outbursts on this subject is shown in the defensive position taken by the authorities of eight States, who protest against statements which they declare are false and which are certainly highly colored.

"Just as nobody wanted to say or do anything to cause the relaxation of any precaution against infantile paralysis or denounced by the medical profession as a quack and a faker.

It is not my statement. It is from an address delivered, before 2000 students of Oxford University, by William Osler, M.D.

Underwear.

WOOL should never be worn next to the skin. Wool is a filthy material for underwear.

The best material is ramie mesh, then linen mesh, then cotton mesh.

In very cold weather you can wear two undergarments.

Harden your skin. Ventilate your skin. Don't smother your skin.

The Married Life of Helen and Warren.

A Dinner Adventure in Greenwich Village Proves Helen a Poor Bohemian.

BY MABEL HERBERT URNER.

"YES, and we'll get a rotten dinner," grumped Warren.

"No, dear, Mrs. Holden says the food's very good. We've never been to Greenwich Village but once," persisted Helen, "and that was two years ago. I think you might take me," pleadingly.

"Got the address of this joint?" as they turned into Fifth avenue.

"No, but she told me how to find it. Here comes a bus now—this will take us to Washington Square—it's not far from there."

With grumbling reluctance Warren signaled the bus with his cane. The next moment they were scrambling up to a coveted seat.

Helen fairly glowed at the prospect of a Greenwich Village adventure. It had been hard to overcome Warren's deep-rooted aversion to the Village food, but now after much coaxing they were on their way to "The Spotted Leopard."

At Washington Square they left the bus and turned into a slatternly, evil-smelling street, on the edge of Little Italy.

"Can't be any decent place to eat around here!" scowled Warren, stepping over a pool of dirty water.

"There it is just ahead—that green and yellow sign," trying to quell her own misgivings.

"Great guns, it's not in a basement?"

"Why, yes, dear, that's part of the atmosphere."

Down the grimy stone steps they entered a dingy hallway dimly lit by a solitary gas jet.

"The Spotted Leopard" was apparently a community center. Under the feeble light was a bulletin board covered with notices of studios to rent, blouses and smocks for sale, and the various Village amusements.

The clatter of dishes and buzz of voices guided them to a door that opened into the long, low-ceilinged dining-room.

It was a weird scene—that shadowy, crowded room lit only by the tallow candles on the tables.

"Two seats over here," came a friendly voice as they glanced about uncertainly.

A man at the end of a long table rose to let them pass to two vacant places against a wall covered with rough charcoal sketches.

Wedged in on the long wooden bench, Helen swiftly appraised the other diners. Beside her was a woman in a Norfolk tweed suit and a man's straw hat, smoking a cigarette in an amber holder.

Just opposite was a sallow, undernourished youth and a girl with a straight bobbed hair and a batik smock.

"Not a very inviting layout," Warren scowled at the soiled dishes and crumpled paper napkins in front of him.

It was stiflingly hot and airless. The droning electric fans hardly stirred the heavy, smoke-weighted air.

The waitress, her carmined lips a vivid streak across a powder-masked face, sailed up to clear off the dishes, which they had to pass across the table.

It was an unappetizing prelude—handling the soiled dishes of other diners. But with the tables so close together, there was no room for service.

Everyone was friendly and helpful. The bobbed-haired girl passed them some paper napkins which Helen spread on the bare table in lieu of a cloth.

Except for a few late comers, most of the others had finished their dinner and were now talking animatedly over cigarettes and coffee. There seemed no disposition to move on. Apparently they had settled down for a talkfest.

Helen caught a word here and there from heated arguments over Nietzsche, Symbolism, Psychoanalysis, Free Verse, Finalism, Numerology, Individualism, Russian art, Sovietism and Prohibition.

"Dear, look, that must be 'Olga the cigarette girl'"—the one Mrs. Holden told us about," as a dark girl with short, bushy hair passed among the tables selling Russian cigarettes. "She makes them herself—her name's on them."

"Cigarettes?" approaching Warren as a likely customer, she held out a box from her tray.

Warren gave her a dollar, receiving a red-lipped smile and 50 cents in change.

"Perfumed!" he grunted with a disdainful sniff at the long, thin, gold-tipped cigarettes.

Here the waitress appeared with their soup, which the couple opposite obligingly passed across the table. Served in thick, blue-banded bowls, the thin gruelly liquid was tasteless and unseasoned.

"Luke-warm dishwater!" Warren pushed back his bowl in disgust.

"Sh-sh, dear, we're late—that's why it isn't hot. Oh, there's that man who plays the ukelele! I wonder if he's the one they write so much about in these Greenwich Village stories."

"Yes, that's Jimmie Roberts," volunteered the mannish woman beside her. "He calls himself 'King of the Village.' Makes those ukeleles out of cigar boxes, paints them up, and sells them.

"How interesting," murmured Helen, watching the slim, horn-spectacled youth twang a ukelele vividly colored in cubist designs.

Mounted on a chair, in competition with the mechanical piano, he was chanting nasally a ribald song.

"But the Bourgeoisie as a class are a menace to the successful operation of the communal system. Russia must destroy them or be destroyed—" The bobbed-haired girl paused in her discussion to pass their roast.

"Oh, thank you. I'm afraid we're troubling you a lot," apologized Helen.

"Everybody has to help serve here," taking a pitcher of water from the adjoining table to refill all their glasses.

Helen viewed with dismay the dubious, sauce-covered meat, gravy-soaked potatoes, and the greasy string beans that filled her plate.

"Dear, I wouldn't eat that meat," in a cautious whisper. "It's lamb, I think—but it isn't fresh. Now don't—please don't make any comments."

"If you ever bring me to a damned hole like this again—" he muttered under his breath.

"Sh-sh, we don't want to offend these people—they've been very nice. Oh, there's that queer artist who sells inspirational candy! We saw him at 'The Pink Parrot' two years ago—you thought he was crazy."

"Will anyone else have a package of soul candy? Whether you write or paint—whatever your profession, you will find in these sweetmeats inspiration. There is no charge—I give it free. Of course, if you insist, I will accept 25 cents a package. My friend, I thank you."

Then, holding up a pamphlet from the dishes on his tray:

"And this little book on the 'Science of Cosmic Vibration.' Worth its weight in gold. It is yours for the asking—or if you wish, for 50 cents."

At Helen's eager nudging, Warren bought a copy.

"Dippy, all right. Of all the fool rot!" glancing over her shoulder as she scanned chapters on "Esoteric or Exoteric Vision," "Soul Symbols," "Astral Colors," and "The Eternal Symphony."

Their perusal of the "Science of Cosmic Vibration" was interrupted by the salad—a dab of cream cheese on a discouraged lettuce leaf. Next came the desert, a soggy cake-pudding covered with a gluey vanilla sauce.

The coffee was the only palatable part of the dinner. But Helen could not even sip that with relish, for the handle of the cup was wet and sticky.

What was the attraction here? Why did all these people, their dinner over, still linger in this hot, stifling place? Was uncleanliness and discomfort necessary to a Bohemian atmosphere?

There was nothing to drink. In vain Helen looked for the large coffee cups that might camouflage a stronger beverage, but there was no sign of liquor—not even a pocket flask.

"Let's get out! I'm about fed up with this," Warren crushed his paper napkin to a ball. "Who do we pay here?"

Again the whole side of the table had to rise to let them pass.

While Warren looked up the waitress to pay their bill, Helen waited awkwardly by the door. At a near-by table a coatless, long-haired youth was reading manuscript verse to a woman in a green gown and dripping jade ear-rings.

Helen caught the last verse, delivered in a deep sonorous bass.

"Beloved, I cannot reach thee with my Yearning
To crimp thy Hennaed Hair with lips still burning.
O Suffering Cats, the Purple Purl of my Desire
Flames to Saffron Ecstasy thy Verdant Fire.
Behold the Swooning Couch where Cooties leap
The couch where my soused Bride doth weep."

"Superb! What limpid rhythm! Such subtlety! Why don't you send it to the 'Imagiste'?"

"Oh; they're too lowbrow—they never appreciate my stuff. Now if they had a man like Brettan for editor—he'd go mad over this."

Then fumbling in the pocket of his coat which hung over the back of the chair.

"I've another little thing here on 'Purple Dreams and Putrid Parsnips'."

But Helen was spared further lurid, meaningless effusions, for Warren now stalked up, took her grimly by the arm and marched her out.

"If you'd lamped that kitchen—you wouldn't eat for a month," as they came up the basement steps into the squalid street.

"The kitchen! You didn't go back to the kitchen!"

"I wouldn't if I'd known what I was getting into—I was looking for that girl to pay her. I'm not squeamish—but that dump was the limit."

"Don't tell me about it," shuddered Helen. "You could see the place wasn't clean—but I hoped the food was. Dear, I've had enough—I'll never ask to come down here again."

"Glad you got a good dose. You're forever harping on those 'quaint little places' in Greenwich Village. If you'll tell me what sane people see in those joints! What's the attraction? Bad food, bad air—not even any booze!"

"I suppose everybody wants to go once," shying away from a row of garbage cans. "It's the nearest to the Latin Quarter of anything we have over here."

"Well, they give you good grub in the Latin Quarter—that's more than you get here. And all those idiots spouting hot air about a lot of fool 'isms.' Come on, let's go to a drug store for a glass of buttermilk. I've got to have something besides 'Cosmic Vibrations' to carry me over till breakfast."

(Copyright, 1921, by Mabel Herbert Harper.)

"Sir," began the young man with the new diploma, striking his most effective attitude, "I am trying to get a start in life."

"Very well," retorted the busy magnate. "I'll give you just ten seconds."—[American Legion Weekly.

"Must Mate the Best."

If the 25,000 tallest men and women in America were mated and induced to rear two children more than the normal family rate, and if this selection of the tall was continued for centuries, the average height of an American would be increased one inch every 1500 years, according to figures presented the International Congress of Eugenics at New York recently by Maj. Leonard Darwin.

"If we want more persons eminent in morals, intellect or physical strength to spring into existence in all the generations to come, the most certain method of achieving this result would be to raise the level of the whole people in regard to their unborn qualities. For, if this could be done, the factors needed for the reproduction of men of genius would exist in greater numbers; their union by chance in any one individual, or the actual appearance of a man of genius would occur more often; and all the while lots of people would be receiving the benefits due to their improved natural endowments," he said.—[New York Times.

Cause for Mirth.

When the young mistress of the house entered the kitchen she carried herself with great dignity. She had, incredible as it might seem, come to call the cook to account.

"Bridget," she said, "I must insist you have less company in the kitchen evenings. Last night I was kept awake by the uproarious laughter of one of your women friends."

"Yes, mum, I know," Bridget admitted cheerfully, "but she couldn't help it. I was telling her how you tried to make cake yesterday morning."

Dangerously Ill.

Said the woman's husband at the door: "The missis is very ill, ma'am, and won't be able to come this week."

"Oh, I am so sorry, George. Nothing very serious, I hope?"

"Well, ma'am, she was so bad that I had to go to the pictures by myself."—[Houston Post.

The Road—1921.

Winding away,
Through the "alisal,"
Is the Royal Road
—"El Camino Real"—
On every mile
Of all its length,
A story is writ.

The tale that it tells,
Is of Mission bells,
Of Dons and Hidalgos
Of Spain;
A story of prowess and strength;
Or, of love, perhaps;
Of a Spanish song
With a soft refrain—and a strain
Like the moan of a dove.

'Tis almost the path
The Padres trod;
—Franciscan padres in garb of brown,
Sandaled feet, shorn of crown—
The Sierra Madres looking down,
As they bore aloft
The Word of God,
Like an oriflamme!

Winding away, through the "alisal,"
Is the Royal Road,
—"El Camino Real"—
Changing each moment
Its dusky hue,
—Becoming a satiny ribbon of blue—
Reflects, throws back,
From its mirror-like face,
Rose, green and purple, like filmy lace;
Flashes of turquoise in loops and whirls;
Swift glinting gold in endless swirls;
Away, and away and away—
To the vanishing point.

And for every mile
Of all its length,
A story is writ!

ALBERTA JOHNSTON DENIS.

An Erudite Babe.

"Mother, I have bruised my arm."

"Shall I kiss the place and make well?"

"Oh, mother, I don't know. I have heard it said that kisses are not antiseptic."—[Louisville Courier-Journal.

Most Exquisite Tea in America



In Beautifully Lacquered Cans!

HALF POUND CANS
75c TO $5.00
ONE POUND CANS
$1.50 TO $10.00
FIRST PICKINGS
PER POUND $3.00
EXTRA SPECIAL
PER POUND $7.00

Soma Tea Store

The Prettiest Tea Store in California.
Phone 63198.
Mail Orders carefully attended to.
232-234 E. FIRST ST., LOS ANGELES.



The Original
Doll Hospital
710 S. Spring Street
DOLLS and TOYS
All the year 'round.
Featuring the best Doll Repairing.
Mail orders given Prompt attention.

You'll Like
MORTON'S SALT
"When It Rains It Pours"

FRAMED FOR BROADWAY

By Walter Jones

ILLUSTRATIONS BY HERA BERNHEAUX.

A Tale of the Vaudeville World—Humor, Action, and a Surmounting Love.

"DID you get the booking, Eddie?" Effie Eaton looked up questioningly at the debonair Thespian who entered the footworn portals of Room 611. Her words were carefully casual, but the glance was full of import.

"Booking!" scoffed Eddie La Rock, with affected nonchalance. "Booking?—I got the air." He lit a cigarette and dropped down on a trunk-lid.

"You don't mean," demanded Effie, "Santmann couldn't get us a route—not any of the Eastern time at all?"

"Not any a-tall!" informed Eddie bitterly. "He said the bookers thought we wasn't ready for the big leagues yet."

"Why, Eddie La Rock, we've spent six years gettin' ready for 'em!" Effie dabbled her nose with her handkerchief, but she didn't weep. Tears ruined your make-up and when you did four shows a day you had your make-up on most of the time. "What did they say was the matter with the act?"

"What could they say! The old stall!"—he threw away his cigarette and began pacing the floor indignantly. "Mixed teams got to have more novelty nowadays; the chatter was mostly released; and I ought to leave off my song number and stick to hoofin'. I told him it's a lie, we coughed up a hundred little iron men for the cross-fire and we been goin' great all over our western route, six to eight recalls every theater we played. 'Well, you better go on back there then,' he says, 'because I can't do anything for you around here now the way things are breakin'.'"

"Did he mention—anything about me?" asked Effie timidly.

Eddie coughed and swallowed. Then he came over and put his hand on his partner's shoulder. "I hate to tell you, girlie, because myself I think you been doin' right well in the act, like I've trained you. But your vamp bit—he said it's all wrong." He paused judiciously. "And I've been wonderin' if mebbe he ain't right, and you better just feed the talk, and dress the act, and come in on them few steps for the finish."

"Why, Eddie,"—Effie bit her lip—"it always gets me a hand, and you said yourself—"

"I know, but vamps are terrible out of date, honey. You could take it out and get you a new flash dress—"

"What's the use o' me wearin' clothes if I don't do anything in 'em! No, Ed,"—Effie realized her bonnie boy had already lingered too long on the Rialto—"we may as well take our medicine. You close for the route and some day mebbe we'll be framed for Broadway. I been all the afternoon turnin' the cuffs on your silk shirts. What do you say we drop over to the Palace and catch the intermission?"

"Why, girlie, I—I can't very well, tonight." He was quietly slipping into a nobbily pointed collar and fresh tie. "I promised some o' the boys I'd step around to the club. You could run over to the Palace alone, or tomorrow—"

"Tomorrow," put in Effie cannily, "I'm goin' shoppin' for that new dress to wear in the act; so you better leave me—fifty or sixty bucks."

"Huh?" Eddie did a swift pivot from the mirror and caught up his hat. "Say, Ef, who do you think I am—Rockefeller? You've been doin' nothing but select wardrobe ever since we're in New York! And you've already got three stage dresses good as new."

"Why, Eddie La Rock, you know they're been to the cleaner's till they're all gray and limper'n a rag! You just said I ought to buy me a new gown."

"I meant"—Eddie eased toward the door—"make over that green one with the panniers."

"That old thing? Why, the silk's cut through!"

"Darn it, honey, I hate to be stiff with you, but you're always stickin' me for coin—I got them English brogues to buy and I ain't very flush." He took out an anemic roll and peeled off a greenback. "Here's ten for a starter."

Eddie pecked a connubial kiss and did a vanishing act, while his better half tucked the tenner in her First National with what grace she could.

She was scarcely disappointed about the dress. It was the best fiction she could think of to salvage collateral. She knew Eddie. He was sitting in a friendly game, from which, in the wee sma' hours, he wound gumshoe in with a flat purse and an alibi. The rest of the week they would eat off the tenner in the Automat.

When, as a disillusioned bride, Effie had first found herself the victim of her husband's ingenious evasions, she had fondly hoped to cure him of his selfishness, and extravagance, and philandering. But six years of matrimony had taught her that if she wanted to live with Eddie La Rock she would have to take him on his own terms. And so many other ladies wanted him, she was lucky to have him on any terms.

At 30 he was an irresponsible juvenile with a yellow mane, a face unlined, a gift of gab, and a way with women that would charm the bees off a honeysuckle. For the rare moment in which he was still her lover, Effie adored him. For the rest of the time, she mended his socks, and laundered his silk shirts, and made as cheery a job as she could of condoning him. She was used to poker losses, and broken engagements, and being reduced to "dressing the act;" these were nothing. But their new disappointment in not landing the Big Time, that was everything.

Thrice they had advanced upon New York and thrice been turned back to the sticks. And Effie knew that, as far as she was concerned, this time was the last. If Eddie essayed Manhattan again, it would be with another partner. And once the team split—

But this wasn't the only angle that hurt. She was ambitious for him, and, in a small way, for herself. She could never quite understand why they didn't get by.

She got out again the well-thumbed copy of Variety with the report of their uptown tryout.

"LA ROCK and EATON"—the reviewer had written—

"SONGS and TALK.

"Fourteen Minutes in One.

"One Hundred and Twenty-fifth Street.

"This team is evidently from the West and with their present layout they'll have to go back there. Turn opens with man loafing in front of the postoffice. He sings a couple of published comics and pulls some flip gags. Is rather long on looks and evidently thinks he's a wise cracker. Friday night he had another think coming. When he gets down to stepping it's a different story, but too late to save the act. His partner did a village vamp bit that got over. If the turn was reframed to play up her possibilities for impersonation and feature his dancing, they might deliver."

Laying aside all rancor, Effie reread the review. Now she saw it was really constructive criticism. Showed them how to reframe the act and get over. Her vamp bit was good, and she could put in a couple of the impersonations she had been perfecting. And Eddie must get down to brass tacks and give them a little of the real essence, like he used to. They could still do it and have New York eating out of their hands.

In a burst of enthusiasm she got up and tried Eddie Foy before her mirror, and practiced her Grace La Rue glide, and decided she'd go again to study Nance O'Neil in "The Passion Flower."

When Eddie came in at 3 a.m., she put it up to him excitedly. But the moment was inopportune. Red-eyed and wrathy, he had reversed a winning streak and sacrificed his case-note to a bum bunch.

"What's eatin' you, Ef?" he demanded. "Go on to bed and forget it. I'm off that dancing stuff for life. My brains is in my head, and some day I'm goin' to prove it to them big bookin' stiffs. And where do you get the idea you can do imitations? You only been gettin' away with the vamp bit 'cause it's sure fire and everybody's doin' it. That Variety guy's kiddin' you and you don't know it."



She put out her hand impulsively and rested it on his. "Won't you see that I mean it, honey? That I want you back?"

"Then you ain't willing to try rearrangin' our routine?" she persisted.

"Naw. What're you fixin' to do, make a dumb act out o' me?" And he buttoned his silk pajamas peevishly and dived into bed. "And another thing,"—raising up impressively on his elbow—"any further arrangements you got for hoggin' the act, you better get rid of 'em before we start West—see?"

The next morning Eddie elected to consider himself an abused boy and hurried off. Effie collected all financial resources and went on a shopping tour. She put in a nerve-racking afternoon making every dollar do the work of two. At 5 o'clock she was hurrying along Broadway, when she glimpsed her husband coming out of a picture show. Pushing forward to join him, she discovered he was not alone.

It was an awkward moment and Effie rushed to the rescue of the cool glance she gave his elegant companion. "Why, hullo, honey, if this ain't luck! You're just in time to say howdy to Vi'let. I run into her comin' out of her agent's and we been makin' it old-time home week."

Violet smiled sweetly and extended a bejewelled hand. "Hullo, dearie. Seems like an awfully long time since I've seen you, though Eddie tells me you been campin' on Main street. Too bad you didn't let me know, so I could have you down to my place on Long Island. Opening next week at the Riverside. O' course I got the Palace to follow.

"Well, so long, I got to be vampin'. If you're in town, be sure to catch me at the Riverside. I got a entirely new turn, with a dancing partner, and a jazz band that's a riot."

"Vi'let Harter's sure some flash!" admired Eddie, as the lady's opulent summer furs disappeared in the dinner-hour throng. "I bet them foxes nicked her for a few. It's a wonder you wouldn't keep up your street clothes better, Ef. Odd coincidence, wasn't it, me runnin' into her? We was talkin' over old times on the punkin' circuits. I'll say there's a dame's done a lot for herself! I'll say—What's the matter, don't you believe it happened like I said?"

"Why, yes, I guess so. I'm just tired, Eddie. I don't want to talk."

"Well, then," he caught her up, "you go on to the room and grab off a nap and I'll trek after a guy that owes me a tenner."

When Effie reached the Marquess, she slipped into a kimono and threw herself on the bed, but not to sleep. This meeting with Violet Harter in her husband's company was the last straw of disillusionment in her New York sojourn. Violet was an old acquaintance of Eddie's, gossip said an old flame. She had crossed the great vaudeville divide and landed where La Rock and Eaton aspired to land. How was a mystery. Talent her friends said; her enemies called it brass.

To associates in the profession Eddie was forever boasting about their friendship and he was always holding her up to his wife as a model of success. And today she had certainly looked the part. Effie couldn't help contrasting her Fifth avenue hat, and white fox furs, and fingers ablaze with "ice," with her own severely tailored turban, and serviceable serge, and lonely diamond supported by flawed emeralds. Violet had been a-glitter with Broadway shine. No wonder Eddie wanted to be seen with her. There was no harm in his talking over old times with an old friend. Yet somehow she felt vaguely frightened. Realizing this was a state of mind she must not indulge, she bathed away her fears with a hot towel and decided La Rock and Eaton must get out of New York as speedily as possible.

A week later they took up the three-a-day—sometimes four-a-day — grind where they had left off in the spring.

There was nothing in Effie's stage work to stimulate her. She simply dressed the act and fed the chatter. Wondering sometimes if the vamp bit had been so impossible, she made up her mind to stand Eddie in a corner and make him listen to her other impersonations. Of course he wouldn't let her use them; but—

The experiment was never tried. Eddie caught cold in a Turkish bath, whither he had repaired to sweat off surplus poundage. Booked into an Oklahoma oil metropolis, they played their first show with difficulty. Afterward, at the boarding-house, Eddie was stricken with dizziness and nausea.

The doctor she called pronounced it influenza and ordered him to bed. It was within an hour of the time for them to appear when she got word to the house manager. He threw up his hands in despair. "What am I going to do? My show's all shot to pieces. You're the second team on the sick list with this darned flu and my dumb act's working without their property trunks. Couldn't you go on and do a single?"

Effie's heart went into her boots. She was about to refuse, when she thought of the impending doctor's bill and the hole the manager was in.

"Aw, come on, Miss Eaton," he urged. "Just plug a couple o' song numbers and fake a little stepping."

She assented and hurried back to their room.

"First show I ever missed!" writhed Eddie. "It's an awful tough spot to put you in, little girl; but if you can just ease through, I'll be workin' again tomorrow. I suppose you got to give 'em the vamp bit and that Mary song we used for a encore. Wise the leader to cover you up if you're slippin' and don't try none o' them damned jay impersonations!"

Effie hurried back to the theater. She was switched to go on second and the manager encouraged her from the first entrance. "Hop into it, Miss Eaton, and hand it to 'em between the eyes."

She went out for the Mary song—and felt lost on the stage without the support of Eddie's flip smile and easy confidence. All through the verses she felt her throat tightening; but she stuck it out, and, after the second chorus, fled in a panic to the wings.

"You're doin' great!" cheered the boss, patting her shoulder. "Now go on back and open up your holler, 'cause they're all your friends out there."

The vamp bit came back like an old friend that begged for greeting. There was instant silence when she began, and when she snapped out of character and bowed off, the house echoed with applause.

"Some Teda Wara!"—the manager stared at her with wide eyes. "Where

32 SU
Lib
of
—Fr
of th
—Ol
berry
trimr
—A
Shake
Stand
—Thi
for us
—No
chang
—The
—fini
chain
—Not

CARE OF THE BODY.
(Continued from page 13.)

tion of this disease. These popular dances of today, that have crept now even into the upper social circles, and, in some places, are being danced even in the churches, have come up from the under-

THE MILK DIET TREATMENT
is the common sense way of treating disease.
THE CALIFORNIA MILK SANITORIUM

inform the local health officer as to the place where he intends to reside, and shall agree, in writing, to report in person to the proper health officer within one week after arrival at his new residence. It shall be the duty of the health officer who issues the release to promptly notify the health officer under whose jurisdiction the infected person is to enter of its issue. This release shall contain the name and address

successfully treats all disorders of the stomach and of the digestive system, high

CARE OF THE BODY.

(Continued from page 10.)

dence shall agree to continue treatment under the direction of a reputable physician until the health officer, or his accredited representative, shall have complied with the State Board of Health requirements for release of venerally infected persons."

Commenting on this, a correspondent writes:

"This is placing a tremendously autocratic power in the hands of medical men. Without doubt, a 'reputable physician,' within the meaning of this paragraph, is a regular union drug doctor. This will enable them to hound a man for the rest of his days, with unreliable and misleading Wassermann tests, 606, etc., and absolutely prevent cure by rational means."

* * *

Infantile Paralysis.

FOLLOWING is from Physical Culture:

"Infantile paralysis has been definitely proven to be an alimentary disorder. It comes from putrefaction of the food contents of the small and large intestine. In other words, it is due entirely to overfeeding. There is absolutely no other cause for this serious ailment. If a child is fed properly, and the alimentary canal is in that way kept clean, there is no possible chance for this serious disease to secure a foothold.

"Practically the same statement can be made in reference to nearly all ailments of children."

* * *

Mosquitoes and Malaria.

MALARIA, as the name imports, is due to bad air, caused by decaying vegetation. Mosquitoes are only incidental, but "medical science" nowadays is crazy on bugs. Clean up the swamps, and the malaria goes—also the mosquitoes.

J. H. Tilden, M.D. writes:

"Gen. Butler cleaned up New Orleans during the Civil War, and yellow fever disappeared. That was long before the mosquito was discovered to be the 'cause of the disease.' I was told by an old inhabitant of the Crescent City that he had known St. Charles street to be the dividing line in one epidemic—the disease was confined to the inhabitants living on one side of that thoroughfare. I suppose that the mosquito did not cross the street.

"The great Panama Canal drained and reclaimed a lot of swamp land. In draining that country, the mosquitoes lost their home and yellow fever had nothing left to propagate it."

* * *

Lumps in the Breast.

A PASADENA correspondent writes:

"My wife was operated on ten years ago, for a lump in one of her breasts. Now a lump has returned in the other breast."

Sure. For the cause is in the blood. Waste matter, due to overeating of mucus-forming food.

Most women have lumps in the breast at menstruation or in the menopause.

Cutting them out is medical graft and sometimes causes them to return as malignant growths or cancer.

* * *

Punishment for Profiteers.

IN HUNGARY, they administer public physical punishment to profiteers.

Not a bad idea.

It might also be applied to medical profiteers, who recommend unnecessary surgical operations, for the sake of their 33 1-3 per cent commission.

* * *

Change of Climate.

YOU cannot hope to escape your ailment by change of climate, so long as you carry your stomach—and your eating habits—with you.

Doctors send patients to other climates, when they are at a loss what to do with them.

* * *

Scaring the People.

FEAR has always been one of the greatest aids to physicians and parsons, in establishing their power over the people. Epidemic scares are especially favored by the medical fraternity. Following is an editorial in the New York Herald, under the heading "Our Summer Health Scare:"

"After the great typhus epidemic with which some of our health advisers menaced the nation early this year, disappeared from the front pages of the newspapers sane medical men and sanitarians hoped

"It was not to be. Scarcely had the necessity for national economy begun to vacate the desks of sinecurists in Washington than the Public Health Service discovered an 'emergency' due to pellagra in the cotton States. At once the mills of publicity began to grind, and, already a good many folks are alarmed over the outlook, while a few are on the verge of that condition of panic in which a certain type of health officer takes a delight in keeping as many folks as he can.

"So excellent are the facilities of the Public Health Service for frightening the public that it is almost useless even to hope that it will fail to scare most of us in this instance. This is highly unfortunate. Pellagra is a serious disease, unfortunately endemic in certain sections of the United States. It should be studied and treated in sobriety and earnestness. The co-operation of local authorities and citizens generally with the directors of the campaign against the disease is essential to success in the

(CONTINUED ON PAGE TWENTY-THREE.)

Cantilever Shoe *For Men, Women and Children*



Boy Warns The Small His Mother

Many a worthy woman has cast gloom over a small boy by warning him against green apples, wet feet, etc. On behalf of the boy, we beg to call the woman's attention to the following:

"High heels menace not only the health of the women who wear them, but also the health and chances of the children these women may bring into the world."—Dr. R. Kendrick Smith, of Boston. "To overcome the forward thrust which high heels give, the body is forced to subject itself to unnatural strains. Such a posture brings about decreased respiration, a lessened richness of the blood and a less lively circulation. All the pelvic organs become congested through being thrown out of balance and pressed upon by the abdominal organs."

"Working women are the worst offenders," adds Dr. Evangeline W. Young, one of Boston's best known women physicians. "It is the girls who are on their feet most who persist in wearing the highest heels. Sensible women have learned that they can increase their efficiency and even earn bigger salaries by wearing shoes built for solid comfort and health."

And if some day your children (or your neighbor's children) are particularly annoying, let this woman writer in the New York Sun lead you to happiness—the happiness that comes from wearing sensible shoes like Cantilever Shoes.

"Sometimes the housewife's headaches are due to her shoes. There is nothing so irritating to the nerves as standing in tight or wrongly built shoes. Her cure will come by discarding the high heels and tight shoes for comfortable shoes during working hours."

EXPERT FITTING ALWAYS
CANTILEVER SHOE STORE
505-8 New Pantages Theater Bldg.,
7th at Hill. Mail Orders Filled.

Wrinkles Disappear
By Using **Areal** (Non-Greasy Rejuvenating) **Muscle Oil**

This rejuvenating cream fills out hollows under the eyes and obliterates crow's feet and lines around the mouth by creating firm new tissue. The shriveled, dry, wrinkled skin takes on new life as soon as this nourishing food is applied. Price $1.00 and $2.60 per jar.

To instantly whiten and beautify face, neck and arms, use Areal Enamel. Wunder's HAIR-OFF destroys superfluous hair.

Coulter's and The Broadway
Sun Drug Co. and American Drug Co.
Buffum's, Long Beach.

Chiropractic

Adjustings restore the spine to its normal alignment, thereby removing the cause of "disease." Remember, I ask no questions as to symptoms or as to past diagnosis of your case. I give you an analysis of your case, tell you what and where your trouble is from an examination of your spinal column.

I am here for results. If I can't analyze your case to your own satisfaction I don't want the case.

B. B. REED, D. C.
421-29-31 Homer Laughlin Bldg.
315 S. BROADWAY.
10 to 1, 2 to 5; Mon., Wed. and Fri. eves., 7 to 8 p.m.
Tel. 64443.
Member of L. A. Co. Chiropractic Association.

C. C. Petersen's Chiropractic Adjustments
Remove the Cause
OF SO-CALLED

RHEUMATISM, ASTHMA, LUMBAGO, STOMACH, SPLEEN, LIVER, AND ETC TROUBLES, HIGH BLOOD PRESSURE, NERVOUS AND SKIN DISORDERS, CONSTIPATION, HEADACHES, CATARRH, PARALYSIS, BRONCHITIS, NEURALGIA, NEURITIS, DEAFNESS, HAY FEVER.

Make Me Prove It!
I will tell you what and where your trouble is without asking a question. Each patient receives my personal attention. No one is employed to adjust my patients.

Phone 67942
Dr. C. C. Petersen
CHIROPRACTOR
9 years' practice
Suite 505 to 509 Homer Laughlin Bldg., 315 South Broadway.
Hours: 10 to 5; also Mon., Wed. and Friday, 7 to 8 p.m.
Member National Federation Chiropractors, Federated Chiropractors of California, L. A. County Chiropractors' Ass'n.

STUDY CHIROPRACTIC
To the ambitious man or woman, Chiropractic offers the greatest success of any of the professions. A remunerative practice and the opportunity to help humanity make it the ideal profession.
ECLECTIC COLLEGE OF CHIROPRACTIC
321 So. Hill St.
Offers the most thorough training in the largest and best equipped college on the Coast. Fall term begins Sept. 5. Catalog from Dept. B, 321 So. Hill St.

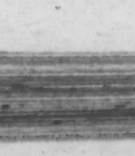
I PROVE THE VALUE OF CHIROPRACTIC
I USE THE VERY LATEST METHODS
Modern, cheerful office. Individual rest rooms. Free Spinal Analysis. Personal attention. X-Ray Service.
FREDERICK I. NEWMAN, D. C.
Hours, 9 to 12, 1 to 5, and by appointment.
Phone Broadway 1346. 500-2-4-6 Frost Bldg., Broadway at Second St.

Guard Against Recurrence of flu epidemic. In America alone 450,000 cases were lost. Why? Because their bodies were a culture medium for the germs of Influenza and Pneumonia. My combined system of Chiropractic Macfadden Methods builds Health and Natural Immunity against disease. Swedish Massage used to thoroughly relax tissue, making spinal adjustment easy. Examination free.
JACK J. HANSEN, D. C.
Suite 802 Black Bldg., Hill St. at 4th. Hours, 11 to 4; 5 to 8. Phone 61981.

RATLEDGE SYSTEM OF CHIROPRACTIC SCHOOLS
Established 1908—The school that put STRAIGHT chiropractic in California. Ratledge's chiropractic philosophy and superior system of adjusting taught exclusively. Large new quarters. Enroll now.
T. F. RATLEDGE, Founder and President.
701-711 "P. E." Building, Los Angeles, Cal. Phone Pico 2222.

Los Angeles Chiropractic College
Chartered 1911. Oldest and Largest Chiropractic College in the West.
Regular $400 2400-hour or 3200-hour or 4000-hour course now given for only $300. Installments. Day and evening classes. All natural methods taught. X-Ray work done. Free catalogue.
Dr. Charles A. Cale, D.C., President. Clinic and Private Treatment. 931 South Hill Street. 15605.

You Owe It to Your Children
Phone 67669.



Mothers
If the members of your family have health, then you have happiness.
DR. G. G. ORR
CHILDREN'S CHIROPRACTIC SPECIALIST
J. W. GIBBONS, D. C.
ADULT ADJUSTMENTS
327-29-31 Homer Laughlin Bldg., 315 S. Broadway.
Hours, 10 to 12; 1 to 4.
Evenings, Mon., Wed. and Fri. Hours, 7 to 8.
Res. Phone 15022.

You Need Not Be Sick
Chiropractic adjustings release pressure off nerves, the cause of all sickness.
HEALTH IS THE RESULT
The analysis of your backbone will tell me what and where your troubles are, of the many symptoms and "diseases" so-called, such, for illustration:

Rheumatism, Asthma, Bronchitis, Lumbago, Neuralgia, Stomach, Spleen, Liver and Eye Troubles, High Blood Pressure, Nervous and Skin Disorders, Constipation, Headaches, Neuritis, Catarrh, Deafness, Paralysis, Hay Fever



No Questions Asked.
Joseph H. Coleman
CHIROPRACTOR
506 Mason Bldg., Cor. 4th and Broadway.
Phones—Office, 63121; Res., 288864.
Member of Los Angeles County Chiropractors' Assn.
Hours: 10 to 5. Also Monday, Wednesday and Friday Evenings, 7 to 8.

Don't Be Prejudiced—INVESTIGATE
PHONE 11672
C-H-I-R-O-P-R-A-C-T-I-C



W. Frank Willis, D. C.
KI-RO-PRAC-TOR
918 Wright & Callender Building.
405 So. Hill St.
Phone 11672
For appointment Hours: 9 to 5; Evenings 7 to 8.
"LET THERE BE LIGHT"

Osteopathic Health Resort
2639 Wall St., between Temple and Dakota Aves.
SIGNAL HILL, LONG BEACH.
ACCOMMODATIONS—Ample grounds of eight acres, elevation nearly 300 feet. Modern two-room cottages, and all-weather tent-houses. Milk diet and rest cure. Scientific health meals with our usual combination treatments, i. e., Sun, Radium, Mineral Baths, Electric Blanket.
ARTHUR E. PIKE, D. O.
Osteopathic Physician and Surgeon.

Let me prove to you the merits of
Chiropractic and Diet
The two most effective drugless methods in restoring health.
DR. I. M. FLAMHOTZ
Chiropractor and Diet Specialist
Seven Years' Practice
Phone 64857 405 Frost Bldg.
Hours 10 to 1; 2 to 7. 145 S. Broadway.

R U Seeking Health
LET CHIROPRACTIC ADJUSTMENTS FIND IT FOR YOU.
SEE ME TODAY.
Theodore V. Stokes, D. C.
320 Mason Bldg., Broadway at Fourth.
X-Ray Service. Phone 64890.
Hours, 10 a.m. to 5 p.m. Mon, Wed, Fri. until 7 p.m.

The Chiropractic Health Service
12 Years' Professional Experience
Health Engmark, D.C.
California's Best Known Chiropractor.
X-Ray Service. Phone 67871.
305 Mason Bldg., Broadway at Fourth.

OSTEOPATHY
Chiropractic, Electricity and Scientific Diet.
Properly combined and adapted make the most effective treatment.
DR. GLOVER. 518 Consolidated Realty Bldg., Sixth and Hill Sts. Phones: Office 13016; Residence, Pico 1504.

BEST BY TEST
"Chiropractic For Health"
W. A. MESSICK
CHIROPRACTOR
303 Mason Building
S.E. Cor. Fourth & Broadway
Hours 9:30 a.m. to 5 p.m. Seven Years' Practice
And by Appointment Phone 14759

Health via Chiropractic
Phone Bdwy. 4394; Res. 28194
Merlin R. Haggard, D. C.
409 Citizens National Bank Bldg., 453 S. Spring.

JAMES FAULKNER, N. D.
Lindlahr Graduate
Affiliated with the Caldwell Health Home.
Iridiagnosis, Diet, Neurotherapy, Baths, Tonsils and Adenoids Treated without Surgery.
Treatment given in Institution or at home. Call or write for information.
P. O. Box 622, Pasadena, Cal. Phone Colo. 4552.

FRAMED FOR BROADWAY

By Walter Jones

A Tale of the Vaudeville World—Humor, Action, and a Surmounting Love.

ILLUSTRATIONS BY IRMA BERKEATX.)

"Do you think they'd stand for—that joss-house scene—from 'The Man Who Came Back?'"

"Stand for it! They'd eat it alive!"

She went back excited but unafraid.

For the first time in her life she was doing the thing she wanted to do and she brought to it every ounce of brains that was in her. Few in the house had ever heard of the honey-voiced siren who drank the dregs of depravity in the dens of the China coast; but when Effie finished, not many would forget her. For an instant there was that rare silence that foreshadows the spiritual element in applause; then the riot broke loose.

Impelled by a friendly hand, she bowed and bowed until she lost count. "Say, 'Sarah Bernhardt'—the manager caught her and held her off puzzledly at arm's length—what're you doing in my theater! Why ain't you on Broadway?"

Then the emotional tension broke, and Effie ran sobbing to her dressing-room.

That night, in the Oklahoma bonanza town, Effie Eaton touched the heights; but the next morning she slumped back again. Though Eddie was weak as a fish, he insisted on getting up and dressing. When the doctor came, he said La Rock would have to go to the hospital where he could be kept in bed.

Next day the manager came to see him. "Say, how'd the wife get away with it?" La Rock demanded.

Effie cut short the manager's rhapsody; but as soon as she stepped out of hearing, Eddie winked at his caller. "Darned game little girl! Awf'lly nice of you to kid her along. D'you think, seein' we're a standard act, 'n' everything, mebbe they'd let her hold down the route until—"

"You bet!" assured the boss. "I'm wiring to keep her over the last half so she can be near you."

Effie wanted to stay with her husband; but the team couldn't afford to remain idle.

She wrote him every day. And he invariably answered, telling her not to worry if she "died on the boobs"—he was feeling fine and would join her in a week or so.

Then there was a three-day interval. She wrote frantically and added an extra ten-spot to her usual money order. Finally she telegraphed. At last his answer came.

"Say, Ef,"—he wrote—"what do you think you're getting away with anyway? Last Sunday I saw that piece in the Clipper. I guess there is a mistake somewhere. I never gave you no authority to change your routine, only use the vamp bit and the Mary song. You sure have made a bum out of me with the house manager here. He says you got Juliet and Elsie Janis backed off the lot, which, if true, and he ain't loco, I suppose you've already kissed me good-by. But I think you might have waited springing it till I'm out of this pest house. Eddie.

"P.S. : I got the bathrobe and the tenner. Should I thank you or does it let me down easy? Don't send no more telegrams. If I'm croaked, they'll let you know."

Effie read the letter in her dressing-room and went white at the stab of it. She suddenly recollected that Eddie was a sick man, lonely, no doubt, and blue. She sat down at once and answered it.

"Dear Grouchy Boy," she wrote him, "I've just received your letter and it's made me feel pretty bad. Leaving you or breaking up the act is the last thing I've thought of. I don't know what that was in the Clipper, but it must have been an awful blurb. I'm sorry about the impersonations, dear, but I had to do something to fill out the time. I'm perfectly willing to go back to the old routine, if you'll only hurry up and get well. Am sending you my route. Will you join me Sunday? Or shall we lay off a week in some quiet place till you're all set? Answer at once or I'll telegraph! Here's kissing you—but not good-by. Lovingly, Effie."

She posted the letter and cried herself to sleep. But when she made her next jump, there was no mail and no Eddie. A frantic week intervened. Finally she got the Oklahoma house manager on the telephone. Eddie had been discharged from the hospital three days previous and had left town.

She bought one of the trade papers and was framing a "Personal" that wouldn't reveal too much, when her eye fell on an item under caption: Engagements.

"Eddie La Rock,"—it reported—"with Violet Harter and jazz band. La Rock is reputed a nifty stepper and will strengthen the dancing end of the turn. Routed west over the Orpheum time."

Effie finally understood that her blond boy had abandoned her. There was nothing to do but forget him—as if she ever could forget him!

But the pill was bitter. It was true then: Eddie was big-time material and all this while she had been holding him back.

A month later she opened in a Chicago neighborhood house, unaware that the eyes of vaudeville were upon her in the person of a small man who chewed a black cigar in the rear of a box party of his wife's relatives. After her turn, he sent for her, and within a week Effie was tendered a contract. She came into New York via a Sunday night concert. It was an ordeal by fire, before a vast sea of blase, dare-you-to-please-me faces. But next morning the news of a new mimic spread like wildfire, and an army of press agents encamped on her humble Hotel Marquess doorstep.

After four weeks around Manhattan, she closed in June, booked solid the next season over the big time.

In a season or two Effie became a standard big-time single. Her name went up in



And he showed them everything from "Sunrise on the Levee," down through "Black Annie" and "Bumbershay."

the lights. And she headlined the Palace.

She was no stranger now to white fox and diamonds. She was never quite sure that she wasn't dallying in some pleasant dreamland from which she would awaken in Calgary or Grand Island.

For three years from the day she left her husband in the hospital Effie never saw him nor heard from him. For awhile she followed his route with Violet Harter. The jazz band broke up and immediately he disappeared from the big time.

Once she encountered Violet on Broadway. This time, however, Miss Harter wore no expensive furs and her jewels were conspicuous by their absence.

"Hullo, dearie," she said. "Seems like an awfully long while since I've seen you. They tell me you're moppin' up at the Colonial this week. How's that naughty boy of yours? I s'pose you've made it up by this time. He was always expectin' you'd telegraph him."

Effie conquered her pride and asked a discreet question.

"No," denied Miss Harter, "I don't know where he is and don't want to, exceptin' it'd be to tell him what I think of him. On his wire could he join, I let out a swell dancin' partner, and inside of a week he starts makin' trouble with the band boys and behavin' like he owned the act."

Effie retired to contemplate the meager information she had obtained. Evidently, his relations with his dancing partner had been purely professional. And he was always expecting his wife would telegraph him!

Months passed. Effie was playing St. Louis. After the Monday matinee, she went around to the front of the house to have a look at a new lobby frame. As she turned the corner, she thought she saw beside a pillar of the colonnade, a mirage out of the past, of Eddie, hat battered down and cigarette draped on his lips. When she reached the pillar he was not there.

In the morning she decided to make the rounds of every theater in the city. She covered all vaudeville bills; then began on cabarets. Friday night she had reached the limit of her list; the Cafe Marigny, a noisy dance hall on a shady thoroughfare, called by courtesy a cabaret. Beside a tiny stage, a piano and a saxaphone were jazzing. She ordered a cider cup and a sandwich.

There was a momentary lull in the entertainment. Then a man stepped out from the faded velvet cyclorama—and Effie's heart stopped beating; it was the living wreck of Eddie La Rock.

He sang and his former flip assurance was now only sullen defiance. A half-dozen frowsy flappers joined him in the chorus.

Effie shut her eyes against the pain of it.

She pushed away her sandwich and called the waiter. "Your song plugger's an old friend of mine," she said steadily. "Tell him to come over."

Under cover of the dancing, she found a deserted booth and waited. At last she saw him, cigarette in hand, threading his way among the tables. Then he looked in—and the smile froze on his lips.

"Ef!"—he took a hasty step backward. "What the devil are you doin' here?"

"Sit down, Eddie," she said quietly. "Mebbe that's what I was goin' to ask you, what are you doin' here?"

"Well, go on, ask me. Though it ain't any of your business, if you got to know. I'm restin' up between bookings. But what's it to you—after the way you walked out on me in Oklahoma?"

"Walked out on you? Wasn't I payin' your hospital bills and writin' you to join me?"

"Tell that to the marines, Ef! Soon as you got out of town, didn't you chuck the whole frame-up?"

"You know I didn't! I never meant to change the routine permanent; only do the best I could until—"

"I'll say you did pretty good, Ef!" he laughed sardonically. "Some flashy baby now, ain't you? I s'pose you've come to offer me a job next week at the Palace?"

Her eyes were dim with unshed tears—of pity, not of wrath. When he had done with his taunting flings, she said simply, "Yes, Eddie, that's what I came for; to get you back in the act."

"That's a good one!" he sneered. "What'd I do on the big time? You always said I can't sing, and Vi'let Harter says I can't dance, and them big bookin' stiffs—"

"But you can dance. You could do some steps while I'm makin' my changes and—"

"Fill in your changes, huh?" He leaned forward. "And you're the coony kid that wasn't goin' to alter our routine!"

"O' course, we couldn't go back to that now. Mebbe my imitations aren't any good; but the public stands for 'em, and that's our bread and butter." She put out her hand impulsively and rested it on his. "Don't you see that I mean it, honey! That I want you back! I'll never razz you any more about playin' poker; and we can have good times like we used to, goin' to dansants, and travelin' round together."

At last she had reached him. "Say Ef," he flared, "why in the devil do you want to kid me! Ain't I dead one enough—"

"Do I look like I'd follow every route for three years that's been printed, and spill my fam'ly troubles to Vi'let Harter, and hunt out this jitney jazz joint, just to kid you?"

Unwillingly Eddie's eyes met hers. His lips parted in a sickly smile. Then his head went down in his hands. "My God, Ef," he sobbed, "you don't mean you'd take me back after all this time I been treatin' you like a dirty hound!"

"Don't honey!"—she bent over him. "There's people in the next booth."

Can't help it," he wept. "I been such a jealous dog! And here you are actin' like nothing's happened. But I ain't worth it.

"I joined with Vi'let 'cause I was sore on the hit you made—and then we had a rickus—and now—I'm a common bum. I'd just queer your stuff. Go on away and lemme be."

"What I'm worryin' about Ed, is this: do you want to come back in the act?"

"Do I want to come?" cried the prodigal fervently. "I'd go through hell to come!"

Six weeks later La Rock and Eaton were ready for their fourth assault upon New York as a vaudeville team. After an out-of-town showing to break in, their names went up in the lights on Broadway.

The interval after the St. Louis reunion was employed in getting Eddie back into form. Temperamentally this was easy. Physically it required heroic measures.

"How are you goin' to dance, Ed," she kidded him, "with a belt line like the Chicago loop!"

His new stage wardrobe was bought on Fifth avenue and when it was delivered he put it on for her benefit.

"Gee, girlie," he remarked modestly, "I look like a million dollars—and feel like thirty cents, acceptin' it off you. It's such a classy layout a person ought to have a headlight somewheres to complete the picture."

Inwardly Effie smiled, but she said with a reminiscent frown, "Darn it, honey, I hate to be stiff with you; but youre always stickin' me for coin. I ain't very flush just now, and I got them brocade slippers to buy—"

"O' course, if you're goin to tie the can on me," he reddened, "I s'pose I can go back to the Marigny."

"Before you start"—she slipped her arm cosily through his—"we better go out and hunt you a sparkler."

She left him at Forty-fourth in a boy's raptures over the "headlight." They were not sharing the same quarters. That was part of his probation. She knew he would always remain a sportive blimp, responsive to the flutter of every passing breeze. Yet if she could once rope him to the hangar—!

The hour of their Broadway opening came at last. Effie was more nervous than she had ever been in her life. But her fears were for Eddie. Well as she knew him, however, she was scarcely prepared for his nonchalance.

"Quit' givin' me the gloomy stare, Ef," he guyed her, in the wings. "There ain't no ivy growin' on your honey boy today. Them new steps I got for my finish are goin' to knock 'em into the aisles."

They went on first for a short double. The house was tensely quiet as Eddie made his exit. Effie gave them her usual routine and received her usual ovation.

Then Eddie's clatter mat went down and the orchestra picked him up.

At first the audience was cold; but when they found he wasn't faking or stalling to a song, they were with him. And he showed them everything, from "Sunrise on the Levee," down through "Black Annie" and "Bumbershay."

His collar was limp and beads stood out on his make-up; but he had not labored in vain. A solid hand swept the house.

A half-hour later Eddie said to her shyly, "Mind, Ef, if we shake the hard-boiled gang and take a little turn in a taxi?"

"Why, no," she answered, wondering. "Where to?"

"Anywhere," he shrugged, as they got in. "Through Central Park. Well, little girl, we're the regular show stoppers, ain't we? I guess I showed 'em I ain't one o' them single shuffle four-flushers. And in your Petrova, bit—"

For awhile Eddie babbled on; then all of a sudden, out of nowhere, he produced a satiny florist's box that disgorged an opulent corsage of violets. "Say, Ef," he mumbled sheepishly. "I thought mebbe—you'd wear these—for a celebration. They ain't bought with the jingle you been stakin' me to—honest they ain't!—but a little jack I had left in the old grouch-bag."

With the blush of a bride Effie took them. "Thanks, Eddie," she said unsteadily.

"He watched her admiringly as she pinned them on. "You're some clever baby these days, Ef! You sure are! Too bad you been tied up to such a down-and-outer.—"

"Don't, Eddie."

"Such a low-down grotto hound—"

"Now, don't."

"Such a jealous dog!"

"Please—!"

"Well, I won't, only—I want to wise you from now on I'm goin' over the jumps clean. I guess them bookin' people was right; my brains is in my feet. I—Gee, Ef, still wearin' the old hoop!"—he caught her hand impulsively and raised it to his lips and they rode on in silence. Presently, he took up the speaking tube hesitatingly. "Where'll it be, girlie? 'Home, James!' or 'Back to St. Louis!' for, little Eddie?"

"'Home James!'" she murmured.

His arms closed around her. La Rock and Eaton were framed for Broadway at last.

[Copyright, by Metropolitan Newspaper Service, New York.]

The daily life of the Montenegrin peasant is full of superstition. He is superstitious about the manner in which he rises in the morning, about what first meets his sight, how he dresses and washes, and whom he meets, of what food he eats, and the time and manner of serving throughout the entire da

CARE OF THE BODY.

(Continued from page 19.)

tion of this disease. These popular dances of today, that have crept now even into the upper social circles, and, in some places, are being danced even in the churches, have come up from the underworld. They take their very names and movements from the lower animals, and they were originated in the slums of New York, Chicago, New Orleans, San Francisco, London, Paris and the degenerate cities of the Orient." (And South America.—Ed.)

* * *

Gonorrhoea.

GONORRHOEA is never cured by drugs or dope. The poison is merely driven back into the blood, where it lies, awaiting a chance for nature to expel it. Then medical science again promptly proceeds to suppress the curative efforts. And so on, until the unfortunate patient succumbs, not to the disease, but to the medical poisons.

Dr. George Starr White writes:

"If one has been treated for gonorrhoea, while their system was impregnated with nicotine or alcohol, the gonorrhoea toxemias will persist indefinitely, or until the nicotine, or alcohol, is first eradicated. Nicotine and alcohol both seem to act as binders to hold gonorrheocal toxemias in the system. . . .

"There is only one way to curb venereal diseases, and that is through education. Every doctor should feel it his duty to educate his patients along these lines. Little by little, parents will see the importance of proper education.

"Diet has as much to do in the control of venereal diseases as exciting reading, though hardly ever a word is said regarding 'exciting foods.' No case of gonorrhoea can be cured if nicotine or alcohol is in the system. The sooner all physicians realize this the better.

"There are many natural methods of curing gonorrhoea, but the diet must be the first thought. Get the system well cleaned out and keep it clean and simple methods will do the rest.

* * *

The Farmer.

THE farmer is the only indispensable member of society. Cities are excrescenses. We could do without them.

In many countries, during the war, this fact was brought home to the people. Farmers lived well, while city people were half starved.

It has been fashionable to sneer at the farmer. There are signs indicating that before long the laugh will be on the other side. The farmer is beginning to assert himself.

So far as mortal can be so, the farmer is omnipotent, but like the elephant, he does not know his power. When he is thoroughly organized, city people will have to behave—or starve.

* * *

Toxemia

FOLLOWING is from the Philosophy of Health:

"People live in such a manner as to enervate themselves, which causes imperfect elimination. They then retain the excretions, which further enervate and poison the system. This poisoning is insidious. As a result, secretions are inhibited—first of those organs which, by inheritance, occupation, or depressing habits, are below the systemic standard. To the retained excretions are added those of fermentation, simple and septic, which are absorbed from imperfect digestion, made possible by a reduction of enzymic power. This state is chronic toxemia, which is demonstrable, and can be proved the foundation of all diseases."

* * *

Quarantine Regulations.

THE quarantine regulations, established by the Public Health Service, give autocratic power to physicians, who may be wise, or otherwise. Here is an extract from "Travel of Venereally Infected Persons:"

"8—(a.) Any person infected with syphilis, gonorrhea, or chancroid who wishes to engage in interstate travel must first obtain a permit, in writing, from the local health officer under whose jurisdiction he resides. This permit shall state that, 'in the opinion of the health officer,' such travel is not dangerous to the public health.

"(b.) Any person infected with syphilis, gonorrhea, or chancroid who wishes to change his residence from one State to another must first obtain his release, in writing, from the local health officer. He shall inform the local health officer as to the place where he intends to reside, and shall agree, in writing, to report in person to the proper health officer within one week after arrival at his new residence. It shall be the duty of the health officer who issues the release to promptly notify the health officer under whose jurisdiction the infected person is to enter of its issue. This release shall contain the name and address of the infected person. The receiving health officer shall, in turn, report the arrival of the infected person to the health officer who issued his release and notify the State health officer in his State that a person infected with venereal disease has entered his jurisdiction.

"(c.) Any person infected with syphilis, gonorrhea, or chancroid who wishes to engage in interstate travel or change his resi-



SICK INFIRM RUPTURED

Are you afflicted with any weak, misplaced, fallen, enlarged or shrunken organs, glands or parts?

OR TOO LEAN, TOO FAT OR TOO BIG BELLIED? Or have you any other OverNormalized or UnderNormalized Condition that you want JustNormalized? If so, my—

HumaNaturAIDing System

WILL PUT PEP IN YOUR BODY SO YOU'LL PUT SNAP IN YOUR WORK.

This most modern of all the healing systems utilizes the very best by long practiced test (here) of absolutely all the curatives available—in Medicine—the European Spas, Osteopathy, Naturopathy, Chiropractic, Manipulation, Exercising, Suggestion, Electricity, Light, Color, Water, Heat, Cold, Herbs, Fasting, Milk and Diet, including all sorts of temporary mechanical helps, especially made in my orthopedic factory for the INFIRM who need them—AWHILE. For instance, after I make one of my 20 years perfected (HERE)

Velvet FingerLifts for Rupture

return your protruding gut back in your belly (without ruining you sexually like others) then, since there is nothing irreparably torn, broken or injured in the unoperated, my HumaNaturAIDing treatment closes the Hernia-Breach forever.

I have over a thousand—THROWN AWAY—local and mail order mis-trusses here.

Hence, you see, I really use every curative agency that others do, with many that I have discovered myself, to actually make you—who are ailing—regain and then maintain—

Health, Efficiency and Success

This week ask Mr. Stone, business man, 128 New High St., about me.

CALL, PHONE OR WRITE—CONSULT FREE

Dr. John-NaturAID-Petter

(California Licensed)

Physician, Orthopedist and Herniaist.

Institute Hours from 9 a.m. to 7 p.m., MONDAYS, WEDNESDAYS AND FRIDAYS ONLY. Take West Adams car to Congress and go north to corner brick residence, 1878 West 23rd Street. Phone West 1353 for other appointments or outcalls. Better save this NOW.

YOU'LL COME.

Nature

Shows the Way to

RADIO HEALTH

ural metnod, you can now have RADIOACTIVE WATER in your own home or active water in your own home or office. There is no longer necessity of journeying to health springs for curative potions or baths. First cost is small, maintenance nothing and practically everlasting. Nature's way of carrying her great restorative energy, RADIUM, to suffering humanity is through water charged with its emanations, not through burdening drugs or annoying appliances. Endorsed in principle by scientists and backed by marvelous cures under observation of eminent physicians.

It has proven especially efficacious in stomach disorders, diabetes, rheumatism of all kinds, high blood pressure, liver and kidney complaints, hardening arteries, syphilis, paralysis, pyorrhea and gingivitis, lumbago, skin diseases, inflammation and ulceration, and general debility. Harmless in all cases and quickly corrects minor ailments and is health insurance for the strong.

What It Has Done For Others It Should Do For You

Guaranteed To Your Satisfaction.

Call or Write for Booklet.

Radio Health Company

Exclusive Sales Agents

322 San Fernando Bldg.,

Los Angeles, Cal.

EAR PHONES FOR DEAFNESS

Over Fifty Different Kinds of Styles and Hearing Aids

Glasses Fitted and Furnished

DR. C. E. STOKOE, Eyes and Hearing

320 Central Bldg., Cor. Sixth and Main Sts.

THE MILK DIET TREATMENT

Is the common sense way of treating disease.

THE CALIFORNIA MILK SANITORIUM

successfully treats all disorders of the stomach and of the digestive system, high and low blood pressure, autointoxication, anemia, dropsy, constipation, gastritis, hyperacidity, liver and kidney disturbances and all run-down conditions. What this treatment has done in hundreds of other cases, it will do for you. Write, phone or call for literature and for any other information desired.

California Milk Sanitorium

WARDLOW AND AMERICAN AVENUE

(Long Beach-Los Angeles Boulevard at Los Cerritos)

Phone Home 9842—LONG BEACH, CALIFORNIA—P. O. Box 597.

Take Pacific Electric Ry. to Willowville Station, Long Beach, and phone the Sanitorium (Home 9842) for automobile, or take Motor Stage at 143 E. Ocean Ave. or 245 E. Ocean Ave., Long Beach; get off at the door.

DRY MEDICATED VAPORS BY INHALATION



Direct Application

Treating the disease at its source is far more effective.

That's why VAPORTOR is bringing health to scores of afflicted.

We Specialize

In the treatment of

Tuberculosis

Bronchitis

Catarrh

Chronic Colds

The After Effects of Influenza

Pneumonia

Gassed Cases

THE VAPORTORIUM

Suite 217 321 W. 3d St. Phone 15856

SEND FOR BOOKLET.



GOOD FEET

are realized through NEW METHOD ARCH RESTORATION. Relieves pains in feet, legs and back. Removes callouses, corns and bunions. Strengthens the feet and ankles. Stops heels from running over. No special shoes necessary.

Fully guaranteed. Bring this ad for FREE X-RAY EXAMINATION.

HARRY MORRIS, ORTHOPEDIST,

316 Delta Bldg., 426 S. Spring.

Phone 12401. Hours 9 to 5 daily. Mon., Thurs. Nights, 6 to 8



ELIMINATE THE POISONS FIRST

then build up the body. That is nature's way. That is the Saint-Cyr way. The Saint-Cyr System is a scientific combination of the Fast Cure and Milk Diet that will bring results or money refunded. Send for booklet.

THE SAINT-CYR SANITARIUM Sierra Madre, Cal.

DROPSY

Has Been Cured to Stay Cured!

Heart Disease More die from Heart Disease than any other.

RUPTURE

HAS BEEN CURED BY WEARING OUR SANITARY TRUSS

FREE TRIAL 30 Days! Written Guarantee. Lady Attendant.

F. E. CHAMBERLAIN, New Zealand Herbalist,

523 West Eighth St. 9 to 5, except Sunday.

TWENTY-ONE YEARS IN LOS ANGELES, CAL.

Over 100,000 Treated Successfully



THIS TRUSS WILL CURE YOUR RUPTURE if by wearing a truss a cure is possible. 30 days' free trial. No charge for fitting.

Dickinson Drug Company,

Truss and Supporter Specialists

300 S. Main St.

"UZA" For Your HAIR

"Uza" Hair Remedy positively removes dandruff, grows new hair, restores color and beauty to gray and faded hair. Ask your druggist. Always in stock at the OWL, SUN AND AMERICAN DRUG STORES, Los Angeles, Pasadena, Venice and Long Beach.

"King of Therapies in all Chronic Diseases" 85% recoveries in Stomach, Liver, Kidney and Nervous Diseases, notably Diabetes, Rheumatism, Eczema, Anemia.

DR. FRED'K J. COOK

617-18-19 Hibernian Bldg. Phone 14839

Particular Attention is Given to the Colon and Rectum

NEW FEET!



THE POST SYSTEM

No Arch Supports, Braces or Bandages.

No loss of time from your duties.

Best people in L. A. for reference.

FREE examination with this ad.

NU-FUT SHOES (our own designing,) keeps a good foot good, and helps a bad foot get good. You will like it when you see it, no freak.

L. R. MOGLE, Specialist

707 O. T. Johnson Bldg.,

Phone 65366. 4th at Broadway.

Looking For Health?

We can help you find it, through Right Living. Investigation invited.

The Fowler Health Home

4527 West 12th Place.

Take West Washington car to West Boulevard. Phone West 6897.

HORACE N. FOWLER

JESSIE LOUISE DUETSCHER.

CUBBISON'S BRAN CRACKERS

Whole Wheat Flaxseed and Unsweetened Graham Crackers. A Food and Laxative. Try them, sample postpaid 25c. Cubbison's Genuine Whole Wheat Health Bread, very nourishing. Cubbison's Products for sale at Walter's Bakery, Summit Grocery, Pasadena, Young's Markets, Albert Cohns, Van Houtens, etc. Cubbison's Bakery, 3417 Pasadena Ave., Los Angeles, Lincoln 2969.

RUPTURE

My Truss is made for each individual case, symmetrically perfect, no leg straps, no pressure on hips or spine, guaranteed to hold when others fail. Will cure all curable ruptures without exercises. The leading truss maker for the most prominent physicians and surgeons of Los Angeles. Abdominal supporters made to order also. Skilled lady attendant for ladies.

M. W. Gushi, 309-310 Lankershim Bldg.

Phone 11964. 136 West Third St., near Spring St.

AT GRIPS WITH DEATH IN TRAPPING JUNGLE BEASTS

BY CHARLES MAYER.
(ILLUSTRATIONS BY WILL CRAWFORD.)

ELEPHANTS are easily trained and, when they once get the idea of what is expected of them, they will do it over and over with little variation. A trick or a certain kind of work immediately becomes a habit with them. In fact, they can form habits more rapidly than any other animals I have ever seen.

In Burma there are large lumber mills, and elephants are used for rolling the logs into position for the saws. Pushing with their heads, they run the logs up two inclined skids to the platform. Two elephants do the pushing and a third elephant acts as boss. The boss need not be an especially intelligent animal; he is simply taught that the log must go up the skids in a certain way and that the two pushers must be kept even. In his trunk he carries a few links of anchor chain, which he uses as a whip. If one elephant falls behind, the boss gives him a rap with the chain. When the log is on the platform, the pushers turn and plod back for another. The boss elephant is quite unimpressed by his authority, and the others show no resentment when he swings the chain on them.

When the whistle blows, the elephants know that it is time to stop work and eat. It makes no difference if they have a log within a fraction of an inch of the platform: the boss drops his anchor chain and gets out of the way, and the pushers step to one side, letting the log crash down again. Then, without the least expression of interest, they turn for the stalls. Because they obey signals so mechanically, the engineer steps out, when feeding-time comes, and looks up and down the runway to see if an elephant crew has a log on the skids. If so, he waits until it reaches the platform before he pulls the whistle-cord.

The great weight and bulk of elephants sometimes make difficult the problem of handling and especially of shipping them. They are usually hoisted over the side of the ship in slings, but that method takes much time and labor, not to speak of very strong tackle. I did not evolve a new one, however, until the refusal of the captain of one of the British India Steam Navigation Company's boats to take a consignment of elephants for me put my ingenuity to the test.

I was under contract to send fifteen large elephants to Madras, and I had arranged with the company's agent at Singapore for three shipments of five each. The animals were the remainder of the Trengganu herd and I was anxious to see them shipped, for I was still sick with the fever. The doctors had told me that the best thing I could do was to leave the country and recuperate, and any delay in disposing of the animals meant a great sacrifice of either money or health.

The first five elephants, together with attendants and food, were waiting back of the sheds at Tanjong-Pagar, the docks at Singapore, to be put on board. At the last moment the chief officer came with the message that the captain refused to take them.

I went to the captain's cabin and found a stout, red-faced and apparently good-natured Englishman. He was just out of his bath, wearing pajamas and idling about in his cabin until the ship was ready to get under way. I thought it a good time to approach him, and I took care to be quite calm and cool about it, although I was raging inside.

I showed him my receipt and the bill of lading given me by the agent. He replied that the agent was not captain of the ship; he didn't care what agreement the agent had made. So long as he was captain, he'd run his ship to suit himself, and all agents could go to the devil, for all he cared. And, moreover, he'd not carry elephants—not for any one. I explained my position and told him that it would mean a great financial loss to me if I failed on my contract to deliver the elephants.

"Look here, Mayer," he said, "I've handled elephants at Calcutta and I've always had a lot of trouble with them. If I load these elephants, it means that I have to rig up extra gear, and I won't do it."

"Captain," I replied, "I'll load those elephants without using a foot of rope. I'll put them anywhere you say, and you won't have to rig up a bit of gear. And I'll unload them at Madras in the same way. Will you say the word?"

"I don't think you can do it," he answered, "but I'm enough of a sportsman to give you a chance."

That was all I wanted. I got out before he could ask me how I was going to work, for I couldn't have told him.

The elephants were to go in the bow and they had to be taken there through a seven-foot passage from amidships. The smallest of the elephants measured fully seven feet and the largest more than eight. I decided that we might as well try the largest first, and I asked that the electric bulbs be removed from the ceiling.

After some coaxing and prodding, we got the first elephant up the gangplank. The others followed obediently. Then I asked the chief officer to clear the cabins along the passage, for I was afraid that some one might open a door and frighten the elephant. A frightened, stampeded, eight-foot elephant in a seven-foot passage would give Singapore enough excitement to last for a year. The chief officer sent the people from the cabins and locked the doors.

The elephant balked at sight of the passage. I was at his head, talking to him and coaxing him, and two attendants were behind, prodding. We made him kneel and then urged him forward. At last we got him into the passage. It was a tight fit. His sides scraped the walls. I gasped at the thought of what would happen if he suddenly became afraid. He would try to stand up, of course, an then, wedged in, he would begin to kick and lunge his way out; and the other four, who were close behind him, would do the same. "And then, good-by, steamship," I said to myself. Slowly we made our way forward, with the five elephants bobbling along on their knees. I stayed close to the head of the first, talking to him and petting him. Finally we came to the end of the passage, and I drew the first deep breath in fifteen minutes. I took the venture simply as a matter of course, and I didn't say anything that gave the captain an idea of what my emotions had been in that passage; but Ali looked at me and I looked at Ali, and there was no need of words.

I washed and went to the captain's cabin for breakfast, while the men secured the elephants in their quarters.

The captain said, "Mayer, that was the quickest and slickest thing I've ever seen, but what am I going to do with those animals at Madras?"

I knew that there were no docks at Madras and that all freight was unloaded into lighters, but I answered, "My men will attend to them."

When the ship reached Madras, the attendants opened the doors and simply backed the elephants overboard. They hit the water with a great splash and a roar and came up blowing like whales. They were swimming, of course, for elephants swim better than any other land animals I have ever seen. The attendants approached them in rowboats, and, jumping on their backs, rode them to shore. By the time they reached land, they had completely recovered from the excitement of falling overboard.

The captain returned to Singapore, enthusiastic over this new way of handling elephants, and I had the pleasure of shipping my last consignment to Madras on his ship. He advised me never to take an agent's word for what the captain of a ship will or will not do, and, after that experience, I always saw the captain first and the agent second.

By the time I had disposed of the last of my elephants, I was so sick with the fever that I could not leave my bed. I was dangerously ill and I began to realize that I should be lucky if I escaped with my life.

Mr. Lambert, who had been my friend ever since I landed at Singapore to enter the animal business, engaged passage for me on a steamer bound for Europe, and took charge of the affairs of my animal house in Orchard Road. When it was time to go to the steamer, my Chinese coolie boy carried me. He is the only Chinese I have ever seen cry; the tears rolled down his cheeks as he carried me up the gangplank and to my cabin, for he thought that he should never see me again. I rather thought so myself, but I figured that if they didn't drop me into the Red Sea, which is the last resting place of so many people who have stayed too long in the tropics, I should recover and live to return.



The cage broke and out went Mr. Leopard like a streak of lightning.

Ali and the coolie waited faithfully for me during the next year, while I traveled in Europe and America, recuperating and gathering new commissions for animals. And, when I came back, they were on the dock to welcome me.

Though my health was much improved by the voyage, I did not feel able to resume the active business of collecting, and so I concentrated my efforts upon my animal house and made it the largest place of its kind. I had a monopoly of the business. Mahommed Ariff, who had a large number of native collectors working for him, did much of his dealing through me, and I had no difficulty in disposing of all the animals brought in from the jungles by our various agents. My largest market was Australia, where I could sell the animals f.o.b. Singapore without any of the risk of transportation. Also, I made shipments to Hagenbeck of Germany and Cross of Liverpool. Because of the high import duty, I sent comparatively few of my animals to the United States.

John Anderson, who was European adviser to the King of Siam and who had been created a Siamese nobleman, sent for me and offered me a commission that kept me busy for the next five years. The King of Siam was in the habit of making presents of wild animals to foreign rulers, and it became my work to select the animals and supervise all details of shipment. I was sent to interview the Minister of the Interior, H. H. Prince Damerong, who gave me a permit to travel wherever I pleased in Siam and to force labor. In Siam I directed many hunts, especially for tuskers to be used in the teak forests. The driving was done entirely during the daytime, and on elephants, instead of on foot, as in Trengganu. The fever had left me in bad condition, and so I did not take an active part in the work.

On my trips between Bangkok and Singapore I stopped off many times at Trengganu to renew my acquaintance with the Sultan and to talk with the native hunters, who were sending a steady stream of animals to me at Singapore. I was known to the natives throughout the peninsula as Tuan Gajah—Sir Elephant—and I was amused to find that the story of the big elephant hunt had grown to incredible proportions. The herd of sixty elephants became larger each time the story was told.

After one exciting incident in the work of shipping animals for the King of Siam, I was allowed full authority. We were sending a pair of beautifully matched leopards to the Emperor of Austria, and they had reached Singapore in two large, poorly constructed cages. Mr. Anderson was there, and we disagreed on the advisability of recaging them. I thought that the cages looked weak and I wished to have my Chinese carpenter build two that would be smaller and stronger. Mr. Anderson, however, was impatient to start the leopards on their voyage, and, since he was boss, we loaded the cages on bullock-carts and headed for the docks. In unloading one of the bullock-carts the natives allowed the case to slide to the ground too heavily; the cage broke, and out went Mr. Leopard like a flash of lightning, heading straight for the Chinese quarter. The Chinese saw him coming, and a panic started. They tumbled over one another in getting out of the way, and two of them were scratched. The leopard was quite as frightened as any of the Chinese. The natives in charge of the bullock-cart came running for me, and I went to the Chinese quarter to find the leopard. He had taken refuge in a house, and I finally discovered him hiding under the stairs, his eyes shining in the darkness. Since it was impossible to get rid of the mob of Chinese and recaging under the circumstances would have been too dangerous, we had to shoot the animal. We took the other leopard back to Orchard Road and built a new cage.

In 1902, just before the rainy season, I was resting in Singapore after six months of hard work. Just as I had almost decided to go to Europe, I happened to see in an old copy of the New York Clipper an advertisement of a steam merry-go-round. That gave me an idea; there had never been a merry-go-round in the Malay Peninsula, and I was confident enough of my judgment of Malay nature to gamble that it would be a success. Mr. Lambert didn't agree with me. "Forget about it," he advised. "Take the steamer and have a good vacation." But I went to the Hongkong and Shanghai Bank and cabled $2000 in gold to the factory at North Tonawanda, New York, with instructions to ship me the merry-go-round on the first boat, via London. It arrived nine weeks later, and it cost me £110 in freight. The rain was beating down steadily in Singapore, and so I transshipped it to Penang.

A few days later, I was in Penang, driving around in a rickshaw, looking for a good location, while the merry-go-round, still in crates, was coming ashore in sampans. Opposite the Hotel de la Paix I found a good open space, and I routed out of bed the Chinese merchant who owned it. I told him that I should like to rent the lot for a show and that, if he would come to terms with me, I would let him and his family ride free of charge. Now a Chinese likes a show better than anything else on earth, and so we were not long in closing a bargain. I was to pay him a rental of $1 Mexican a day and to have an option of two months on the lot. I had no paper on which to write out the agreement, and so, since I didn't want him to change his mind, I paid him $30 for one month, writing the receipt in my pith helmet. He signed in my hat; then we pasted a stamp on it and canceled the stamp by writing the date across it.

When Ali and my coolie boy were getting the merry-go-round unloaded, I collected a gang of laborers and an engineer. All that day we worked at uncrating the merry-go-round and putting it together. The natives stood around, watching us and speculating as to what this strange new thing could possibly be. The merry-go-round ran on wheels on a track and the horses were connected with eccentrics, which worked them up and down; a good loud organ was connected by a belt with one of the wheels. The merry-go-round carried fifty-six people.

I began business on the Chinese New Year's Day. The merry-go-round was the

(CONTINUED ON PAGE FIFTEEN.

CARE OF THE BODY.
(Continued from page 17.)

vampires, who are a product of recent years (imported from France chiefly) and of course unknown and therefore unheeded by the mothers.

"The vampires find their victims in innocent girls who patronize 'beauty shops' merely to get a hair shampoo, or a face bleach, or some manicure work done.

"The vampire begins by calling the girl's attention to the soft, downy hairs, which are a natural growth on every girl's face and arms. She recommends a depilatory powder to be applied for removal of those hairs; telling the girl that it is quite harmless, etc., etc.

"Soon the girls realize that the hair growth is no longer downy, and is getting too strong for removal with madame's powder. Then the woman recommends something stronger. The hairs keep getting stronger too, and assume heavy growth—especially if the victim has a tendency to dark hair, and most of the victims have.

"Finally, the girls get desperate and of necessity must resort either to regular shaving, or to the dangerous and highly expensive practice of electro treatment

"There are Madame Vampires who profess to have a special remedy for permanent removal without electro treatment; and I know of several girls who have paid from $50 to several hundred dollars for such treatment, only to prove that the 'removal' was not permanent at all. Yet the victims—afraid of the publicity involved—keep still. And Madame Vampire has so far escaped punishment.

"I recently had evidence against one such woman who has made several girls miserable for the rest of their lives, but in no single instance can I prevail on the girls to start a damage suit.

"It is pitiful to learn how the girls endeavor to hide their trouble from young men, and even from each other. Some of them in despair, have learned to obscure their misery by clouds of cigarette smoke. Others succumb to the drug habit, and there are still others unaccounted for.

"What is to become of the next generation?"

* * *

Childbirth.

APPROXIMATELY 28 per cent of the more than 20,000 annual deaths incident to childbirth could be prevented, delegates to the convention of the American Association of Obstetricians, Gynecologists and Abdominal Surgeons, were told by Dr. A. M. Mendenhall, instructor in obstetrics at the University of Indiana.

Approximately 90 per cent of such deaths could be avoided, not by surgery, but by teaching mothers how to live during pregnancy, so as to insure easy deliveries and healthy children.

* * *

The Next War.

MAJ.-GEN. SIR WILLIAM S. BRANCHER of England predicts that the next war will come in five years, and without warning.

One of the scenes of Shaw's "Back to Methuselah" is laid in the year A.D. 3000. A woman is telling of events that happened more than a thousand years before. She says:

"A thousand years ago, when the whole world was given over to you short-lived people, there was a war called the War to End War. In the war which followed it, about ten years later, none of the soldiers were killed; but seven of the capital cities of Europe were wiped out of existence. It seems to have been a great joke; for the statesmen who thought they had sent 10,000,000 common men to their deaths were themselves blown into fragments, with their houses and families, while the 10,000,000 men lay snugly in the caves they had dug for themselves. Later on, even the houses escaped; but their inhabitants were poisoned by gas that spared no living soul.

"Of course the soldiers starved, and ran wild; and that was the end of pseudo-Christian civilization."

* * *

"Sexitis."

DR. JOHN R. STRATON, pastor of Calvary Baptist Church, New York, believes that over-emphasis of sex is the main menace to modern morals, following in the wake of the World War. In the Dearborn Independent he writes:

"To give it a brief biological name, we might call it 'sexitis.' It is the undue

MILK DIET
and REST CURE
MARGARET GILLILAND, A. B., M. D.
1307 Alessandro St., Los Angeles. Phone 51124.
This treatment is good for any wrong condition of the body, such as Anemia, Indigestion, Stomach Trouble, Nervous Disorders, Liver and Kidney Affections, Rheumatism, Eczema and other Skin Diseases, High and Low Blood Pressure, certain forms of Heart Diseases, Constipation, and also for those wishing to gain weight. Delightfully situated. Magnificent view of Ocean and Mountains. Ten minutes' ride from business center. Take any Hollywood car, get off at Mohawk St., walk two blocks north.

SOCKET-FIT SHOES
Do Not Suffer With Tired, Aching Feet and Legs.
In this age of progress it is not necessary to have tired, aching feet and legs.
Science has produced the SOCKET FIT SHOE to relieve just these conditions.

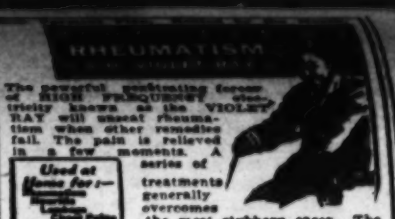
Try them and you will find they are different from other shoes.
FOR MEN AND WOMEN
Walls Shoe Co.
828 So. Broadway

DEAFNESS
HEAD NOISES
A REMARKABLE DISCOVERY IN MEDICAL SCIENCE THAT GIVES RELIEF WITHOUT DRUGS OR OPERATIONS.
Advice free and invited. 956 SOUTH BROADWAY. Room 710. Hours, 10 to 5; Sunday, 10 to 12; Wednesday evening, 6 to 8.

Don't Wear a Truss
We Guarantee Your Comfort

with every Brooks' Appliance. New discovery. Wonderful. No obnoxious springs or pads. Automatic Air Cushions. Binds and draws the broken parts together as you would a broken limb. No salves. No plaster. No lies. Durable, cheap. Sent on trial to prove it. Full information and booklet free.
C. E. BROOKS
530-B State St., Marshall, Mich.

ASTHMA
A Doctor writes: "You have the greatest asthma remedy that has ever been discovered by man, or ever will be discovered. You have the greatest blessing for poor sufferers of asthma in the whole wide world." Asthma or Hay Fever are needless and can be quickly ended IN ANY CLIMATE. Remlock 100 gives incomparable results. We cater to the advanced cases. Write Remlock Hills Laboratory, 725 17th St., Denver, Colo. American Drug Co., 400 S. Hill St., agents.

RHEUMATISM

The powerful positronic forces of HIGH FREQUENCY electricity known as the VIOLET RAY will assist rheumatism when other remedies fail. The pain is relieved in a few moments. A series of treatments generally overcomes the most stubborn cases. The Renulife enables you to treat yourself. Results are not temporary. The local pain is eased while impurities in the blood causing the trouble are neutralized and eliminated.
Used at Homes for—

Thousands of users endorse the VIOLET RAY as the treatment for Rheumatism, Sciatica, Lumbago and Neuritis, etc.
VIOLET RAY BOOK SENT FREE.
$10 Will place our generator in your home.
Renulife Violet Ray Co.
715-716 Washington Bldg.
LOS ANGELES, CAL.
365-366 Pacific Bldg. San Francisco, Cal.
825 Timpkin Bldg. San Diego, Cal.

Will Radium at Last Open the Door of the Great Unknown?
If you are sick and want to get well and keep well, write or call for literature that tells How and Why this almost unknown and wonderful new element brings relief to so many sufferers from Rheumatism, Sciatica, Gout, Neuritis, Neuralgia, Nervous Prostration, Prostrate trouble, High Blood Pressure and diseases of the Stomach, Heart, Lungs, Liver, Kidneys and other ailments. You wear this Radio-Active Solar Pad day and night, receiving the Radio-Active Rays continuously into your system, causing a healthy circulation, overcoming sluggishness, throwing off impurities and restoring the tissues and nerves to a normal condition—and the next thing you know you are well.
Sold on a test proposition. You are thoroughly satisfied before the appliance is yours. Nothing to do but wear it. No trouble or expense, and the most wonderful fact about the appliance is that it is sold so reasonable that it is within the reach of all.
No matter how bad your ailment nor how long standing, we will be pleased to have you try it at our risk. For full information write or call today.
RADIUM APPLIANCE SALES COMPANY
527 Bradbury Bldg., Third and Broadway.
Los Angeles, Cal. Phone 64645.

ABDOMINAL BELTS
and Elastic Hosiery
Made to Your Measure
out of the newest and best rubber. Quality, Fit and Price Guaranteed. We also sell ready-made belts. Prices, $4.00 to $8.00.
THE ALEXANDER FACTORIES.
213½ S. Hill St., City.


DR. LAURIN DID IT
I CAN EXTRACT, FILL AND RESTORE YOUR TEETH TO NORMAL CONDITION WITHOUT HURTING YOU! LET ME PROVE IT.
SPECIAL NOTICE
TO PUBLIC SPEAKERS, DRAMATIC ARTISTS, MINISTERS, PRIESTS AND OTHERS: YOU WILL APPRECIATE MY DENTAL WORK AS TO COMFORT, APPEARANCE, HYGIENIC, ETC.
MY PRICES ARE THE LOWEST

Bridge Work as low as	$5.00
Porcelain Crowns	5.00
Silver and Porcelain Fillings	1.00
Cleaning	1.00
Extractions	1.00

Plates, Rubber, Aluminum, Gold.
EXTRACTIONS FREE WHEN OTHER WORK IS DONE. ALL MY WORK IS ABSOLUTELY GUARANTEED. MAKE YOUR APPOINTMENT TODAY.
OFFICE HOURS, 9 A.M. UNTIL 6 P.M.
DR. H. LAURIN
SURGEON DENTIST
SECOND FLOOR
424 SOUTH BROADWAY.
TELEPHONE 16917.
FREE X-RAY DIAGNOSTICIAN.

HEALTH
The Phoenix System Way
Is the only late scientific method of restoring health, producing better results than the straight chiropractic, because it regulates the functional activities of the entire system by massage, diet, spinal manipulation, bath and physical culture.
We make a specialty on High Blood Pressure. Municipal License.
J. J. Elliott, Ph.C.D.
Suite 620 Washington Building
Third and Spring Phone 11285


Why Suffer With Rupture
when comfort is here? No steel bands, elastic belts or leg straps to bind, grip or chafe. Circular and price list sent by request.
J. C. Riley Co.
1462 Sunset Blvd.,
Los Angeles, Cal.
Phone 53763 for appointment.

CANCER
Treated by a new French process. No paste, no knife, nothing dangerous. Many cases absolutely cured, as can be proved by hundreds of testimonials in my office. Send for pamphlet. Mailed free.
DR. GOMEZ
213 South Broadway Los Angeles


Wheel Chairs
For Sale and For Rent
PROFESSIONAL SUPPLY COMPANY.
415 W. 5th St. Phone 66122.

$100.00 GIVEN AWAY
To promote general education along optical lines, and to the end that young people should learn more concerning that most important organ, the HUMAN EYE, I will give the above amount to the scholar of any public or private school in the County of Los Angeles who writes and sends in to me at the address below the best essay on "THE EYE AND ITS CARE." Manuscripts must be in before December 1st. Judges to be announced later.
Frizzelle Optometrist
424 S. Broadway—O..ces—711 W. 7th St.
Tel. 64166 Tel. 12752


ARE YOU SUFFERING FROM PAINFUL AFFLICTIONS OF THE FEET, BROKEN-DOWN ARCHES, CALLOUSES, BUNIONS, ETC? CALL ON US FOR RELIEF.
There are numerous Arch Supporters put on the market to correct flat feet that are made over a form, and in some cases answer the purpose. There is no ready-made Arch Support manufactured in this way that will give the desired results in more than 10 per cent of the cases. The reason is that there are different ligaments in the foot that may be affected and thus cause pain in the various joints. Our Arch Supports are made by perfect measurements, and are guaranteed to relieve every case.
WESTERN ORTHOPEDIC APPLIANCE CO., 94' West Seventh Street, Los Angeles, California.



AT GRIPS WITH DEATH IN TRAPPING JUNGLE BEASTS

BY CHARLES MAYER.

(ILLUSTRATIONS BY WILL CRAWFORD.)



ELEPHANTS are easily trained and, when they once get the idea of what is expected of them, they will do it over and over with little variation. A trick or a certain kind of work immediately becomes a habit with them. In fact, they can form habits more rapidly than any other animals I have ever seen.

In Burma there are large lumber mills, and elephants are used for rolling the logs into position for the saws. Pushing with their heads, they run the logs up two inclined skids to the platform. Two elephants do the pushing and a third elephant acts as boss. The boss need not be an especially intelligent animal; he is simply

swored, "but I'm enough of a sportsman to give you a chance."

That was all I wanted. I got out before he could ask me how I was going to work, for I couldn't have told him.

The elephants were to go in the bow and they had to be taken there through a seven-foot passage from midships. The smallest of the elephants measured fully seven feet and the largest more than eight. I decided that we might as well try the largest first, and I asked that the electric bulbs be removed from the ceiling.

After some coaxing and calling, his ship. He advised me never to take an agent's word for what the captain of a ship will or will not do, and, after that experience, I always saw the captain first and the agent second.

By the time I had disposed of the last of my elephants, I was so sick with the fever that I could not leave my bed. I was dangerously ill and I began to realize that I should be lucky if I escaped with my life.

Mr. Lambert, who had been my friend over since I landed at Singapore to enter the animal business, suggested removing to the natives throughout the peninsula as Tuan Gajah—Sir Elephant—and I was amused to find that the story of the big elephant hunt had grown to incredible proportions. The herd of sixty elephants became larger each time the story was told.

After one exciting incident in the work of shipping animals for the King of Siam, I was allowed full authority. We were sending a pair of beautifully matched leopards to the Emperor of Austria, and they had reached Singapore in two large, poorly constructed cages. Mr. Anderson was there, and we discussed on the advisability of removing them from the cages to the ship. I was against it, but Anderson thought it would be safer to do so, and we proceeded to remove the animals from the cages. The male was very fierce and had to be prodded with a long pole before he could be induced to enter the small cage in which he was to be transported to the ship. The female was docile and walked in without any trouble.

October 30, 1921.]

MARIA'S HALLOWE'EN

By Florence Allen MacIntyre

IT WAS Halloween—that night of nights when the superstitious shudder and the young clamor for a glimpse into the future! There were parties everywhere tonight and as the wind blew in the direction of Maria's home, faint strains of music were wafted to her ears.

Maria had tasted of love. She did not want to peer into the future. She longed to live in the past, to dwell upon memories that were sacred indeed. Perhaps it was for this very reason that she had sent "regrets" to the kindly hostesses who asked her to their Halloween festivities.

To keep back memories of other, happier Halloweens she decided to spend the evening cleaning out a closet that badly needed attention.

Maria occupied a big, old-fashioned room atop her father's house, the very same room used by her brother for a study during his college days. A jumble of trash met her eyes as she jerked open the heavy closet door. If brother would only come home and take away some of those relics of his bachelor days! Things certainly were in a mess, and it was only romantic Maria's regard for the sentimental which kept her from applying the torch long since. One had to be patient!

"Well, there's no use crying over it," she sighed and removed heaps of clothing from hooks and nails, segregating good garments from hopeless ones, placing the old rubbers and shoes in a box and lastly consigning a number of hats, once proud to be seen on the avenue, to a rubbish heap.

The evening wore on, still there was the big cedar chest to tackle. That would make a splendid shirt-waist box once it was cleaned out. The chest had not been opened in a long, long while. Somewhere in the distant past the little key had been lost, so the hasp was made secure by a short, smooth stick. She pulled it out and laid back the cover.

Relics of school days greeted her eyes. For a moment Maria, still in her twenties, felt old. It seemed a long time back to the days when these things were in active service. There was a once white evening tie, crumpled and yellow now—a broken kewpie with remnants of a bridal veil, sweaters, college flags, a punctured rugby ball, photographs of flapper girls and whatnot. Two or three bound books were sandwiched in this jumble of things, and at the very bottom there were several, brown-covered, neatly labeled notebooks, Maria shuffled them around.

"Well, of all things!" she found herself exclaiming, "if here isn't the very notebook I typed for brother and the one which received first prize." She sat upon the bed and began turning the pages. What memories the little book awakened. She thought back to that proud memorable night of her brother's graduation. How splendid the boys looked in their caps and gowns as they marched through the auditorium to receive those well-earned diplomas. She remembered the groups of adoring schoolgirls, giggling as the Adonis of each one's fancy reached forth like a victor to receive his laurels. Gentle mothers wept tears of joy that night. Stern fathers swelled with pride and swallowed hard as their boys were complimented by the professors.

So different was all now. Little did these doting ones realize then how short some of the splendid careers were to be cut! The war had come and gone and left its little tale of tragedy among the group.

On Flanders Fields the shining light of Maria's own dreams had been snuffed out—her own dear David Compton died there to make the world safe for democracy. It was then she laid away her treasured trousseau—but she must not think of that, she had promised herself—she had promised God she would not! Hers was not the only great sorrow that the war had left in its wake. There was Keller who threatened to be among the great surgeons of the age—he was blinded and teaching in an institution for the sightless. And Don who had left his sweetheart wife with a tiny one in her arms—he too had given his all fighting the deadly typhus in Serbia. There was Ryan, even though he left his strong right arm somewhere in France, had come back so full of medals one could scarcely see the front of his coat—but, he always was a daredevil Irishman! And Vince, poor old kid, he had gone over to try and forget the girl who proved so unworthy of his big, real love. It didn't make a bit of difference to him how many ambulances they shot from under him. "He should worry," he told his superior officer that night at Chateau Thierry when he earned for himself the Croix de Guerre.

So it was. She could go on down the line. Her own dear brother whose very room she occupied, had seen some of the hell of it, but he had come through safe—thank God. What comfort his knowledge of medicine and surgery brought to those agonized souls on the battlefields. That was something to be cheerful about!

She thumbed the notebook meditatively. The room reeked of memories tonight. Happy, happy times when as boys and girls they hustled off on Halloween to frat dances. Excitement permeated the household on these occasions. Dear mother was beloved by all the college "bunch," for her big heart and hospitable door were ever open to them.

There were nights of hard work in this room, too. Often at midnight Maria, always popular with the boys, stole up to them with black coffee and something good to nibble on while they crammed through the long hours studies that had been neglected for happier pursuits.

Silently she turned the pages of the book until her eye rested on a page labeled "The Human Frame." It recalled the day the boys brought home a complete human skeleton to study, and placed it in the closet. And that had cost the family a perfectly good maid. No one thought of warning poor Annie about the skeleton in the closet, and when with all the might of her strong Teutonic arm she jerked open the door, there was just one piercing shriek, and they found her at the bottom of the staircase. Poor mother felt so badly. She did not know of the skeleton in the closet either. When she investigated she shuddered. Her big blue eyes filled with tears and she breathed the little prayer that was in her Christian heart: "Lord have mercy on the poor fellow, whoever he was—may his soul rest in peace!"

"Oh, happy days, gone forever more," Maria was sobbing. Her head felt so queer. She had been working hard at the office—she was nervous, hysterical—there was an intense silence in the room, and then. . . .

Stealthily, slowly, surely, the window in the bathroom was raised. Something dark, unrecognizable was seated at the foot of her bed. There was a moldy smell about everywhere. The dark thing was taking shape. In another moment it stood up.

"Good Heavens!" she exclaimed, "it's the skeleton—the same one the boys brought home one cold night years ago!"

But tonight it was robed in a big black cloak with deep folds and gathers and a white cord held it snugly about the waist.

Maria tried to scream. Her voice seemed paralyzed. The uncanny thing raised its finger:

"Don't be afraid, little one," he said, "I know I'm not much to look at now, but believe me, I had a heart as big as a house. Long since I've dropped all those things. Why I wouldn't harm a hair of your head. A fellow may lose his flesh, but never his disposition. Please don't fear me!"

"What do you want?" Maria found courage to ask.

He noticed her shudder. "Ah, you are afraid of me—if only I could reassure you. Night after night for years I've waited patiently for someone to open that chest—you know, the one you cleaned tonight. I came for I thought you would help me. Listen and don't fear." He continued:

"Four years ago I made the acquaintance of your brother, you know, the doctor. I was a cold corpse laying in the morgue. Nobody knew me, nobody cared, so, before they shipped my poor carcass off to Potter's Field your brother requested my right limb, from the knee down. He wanted to study my tibia bone. It was a great compliment, believe me, girlie," he said reminiscently, "with all the other dead ones there that night to have him pick on me! I never did anything for this old world while I had the flesh and I sure was glad of my opportunity to do something for science. It made me feel that I hadn't lived or rather died, in vain. There is some consolation in that."

"You are a good fellow," Maria replied. His philosophy seemed so true to life.

"I knew I'd win your confidence once I got talking with you," he replied, "it's always been my game."

He was anxious to get to his subject. "Tonight is the night of the big frolic on the high hills of Woodlawn. The moon has promised to be there, and the wind will be our orchestra. We are going to dance. I do so want to dance, but you must know that its rather hard to get along without my tibia. I'm tired of being a tomb flower—that's the same as a wall flower in the flesh, you know. One can't lean on his imagination always," he said gleefully, and chopped his jaws together as if relishing his own pun!

"Where is your tibia?" asked the shuddering Maria.

"In the very bottom of that cedar chest which you opened tonight. Look," he commanded, raising one end of his cloak and showing the girl a black and spongy bone broken off at the knee. "You will get it for me, won't you?" he urged.

"If you promise to sit right here—I couldn't stand having you hover over me in the closet," and she rose from the bed and walked across the room, keeping an ever-watchful eye on the uncanny one.

"I give you my word of honor," he promised.

With heart pounding and the blood fairly oozing through her temples, Maria rooted through the chest. At the very bottom toward the back her hand touched something hard and cold. Yes, thank her stars, that was it!

"Here," she exclaimed, holding up the bone triumphantly.

"Ah, you're a prince—or rather a queen. Now I can join them at the frolic." There was a rattling sound and she supposed he was laughing.

"Since the great dancer fell from the airplane," he explained, "we have wonderful times on the green. When the moon shines and the world sleeps we meet on the topmost hill up there and some fantastic steps we have been taught to do. We take hands, form a circle and romp like children. Oh, it's great, it's great," he rambled on delightedly, "but you can see for yourself that I've been out of it minus my tibia. Never mind, I'll have a good time now." Then he became solemn. "Ah, I can make that long journey some night now, I've wanted to go back to my old home so badly, just once."

He was looking squarely at Maria and his gaze held her in a grip of terror. The two holes which once had been eyes were glaring at her. A light seemed to shine from the smaller holes in the eye sockets. Maria winced.

"Why don't you come with me tonight and see the frolic?" he questioned. "There are many hours left. It would be such a treat to have someone among us with flesh and blood and warmth," and he made as if to touch the girl's soft white body with his bony fingers. She jumped unconsciously and tucked the quilt about her limbs more snugly.

"Please don't," she begged.

"Come with me—it's only a step to the cemetery, come and see what good times we have."

Maria did not have courage to refuse. "Oh, my hair isn't combed, and, and . . ." she stammered.

"That's nothing," he waved aside her argument, "slip on your big coat and come."

It was a command. What would he do to her if she dared disobey? She grabbed her coat and followed, sick with fright.

It was not far from her house to Woodlawn. She thought of those bright sunshiny days when she would jump into the family car and motor through the beautiful green resting place. It was so different now. The wind howled, the night was cloudy. What horrible fate was driving her on to be a guest at this festival of specters?

"We can't go in the big gate, but there's a crack in the fence," and he pushed her through it before she realized what was happening.

He raised a fleshless hand as though to shade his eyes from the moonlight and looked high up the hill. There was dead silence.

"Ha, they thought I wouldn't be back tonight," he apologized as she too gazed up to see only the calm still mounds bathed in moonlight. "They wouldn't start the party without me. Good fellows, good fellows!"

They continued their journey up the hill. Maria was nearly exhausted but she plodded diligently on. They stood outside a magnificent marble mausoleum. The skeleton advanced and peered through the iron grating of the tomb. The moon had peeped from behind the black cloud which had covered it for a moment and its beam

(CONTINUED ON PAGE FOURTEEN.)



She held him off at arm's length and surveyed him from head to foot.

vampires, who are a product of recent years (imported from France chiefly) and of course unknown and therefore unneeded by the mothers.

"The vampires find their victims in innocent girls who patronize 'beauty shops' merely to get a hair shampoo, or a face bleach, or some manicure work done.

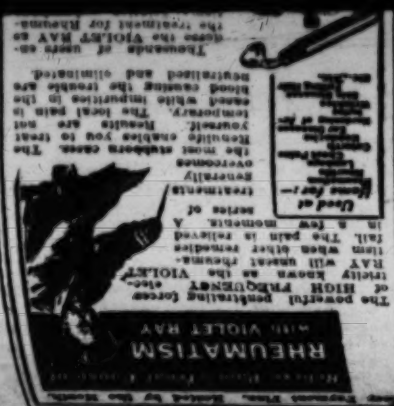
"The vampire begins by calling the Girl's attention to the soft, downy hairs, which are a natural growth on every girl's face and arms. She recommends a depilatory powder to be applied for removal of those hairs; telling the girl that it is quite harmless, etc., etc.

"Soon the girl realizes that the hair growth is no longer downy, and is getting too strong and too heavy. Then the vampire tells the girl that she has a case of hirsutism, and that she must consult a physician at once. Of course the girl is frightened, and the vampire then recommends the name of a physician who is in reality a confederate of the vampire. The physician tells the girl that she has a case of hirsutism, and that the only way to get rid of the hair is by the use of the electric needle. The girl is then told that the treatment will cost from $50 to $100, and that it will require from six to twelve treatments. The girl is then told that the treatments will be painful, and that she will have to return to the office every week for the treatments.

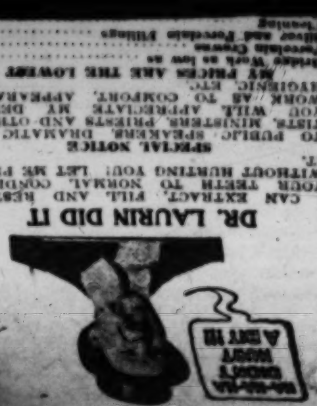
"Now, hirsutism is simply a distortion of the high and holy relationships which God has established, and their perversion to base, selfish and unholy ends. We see illustrations of this malady on every hand. We find it in the literature of the day. Many of the novels which attain to the dignity even of 'best sellers' are not only full of sickly sentimentality, but of such sordid realism that they ought not to be allowed in the hands of any pure girl or any developing boy.

"We find a manifestation of this modern malady in an acute and extreme form in the theater—both in the so-called legitimate drama (now a misnomer) and in the moving picture. The bedroom farces, the display of lingerie and the risque dialogue of the modern stage are the outward manifestations of the disease. And when it comes to the treatment for hirsutism—

"Thousands of users endorse the VIOLET RAY as the most effective cure. The powerful penetrating current of HIGH FREQUENCY electricity known as the VIOLET RAY will usually relieve pain within a few minutes when other remedies fail. The pain is relieved in a few moments. A series of treatments generally overcomes rheumatism permanently. Results are not temporary. The local pain is caused because impurities in the blood cannot be taken away. These impurities must be neutralized and eliminated.



Keep Feet Dry. Avoid Colds. Be Well.



CARE OF THE BODY

CONDUCTED BY
HARRY ELLINGTON BROOK, N. D.

Bread.

THE editor of the Baker's Weekly has discovered that bakers' bread is losing its flavor. He thinks the bakers and millers should get together, and find out what the matter is. He writes:

"Every school child knows that wheat really does contain an excellent nutty flavor. And it is for the baking industry to discover where this much desired flavor, so agreeable to the palate, has disappeared to. Is it possible that the grower of the wheat, in his desire for material success, neglects a very important element to insure the continuance of this flavor in the wheat? We refer to the fertilizing of the ground. The price of fertilizers has gone up tremendously. Is it not just possible that the farmer has grown a bit careless in this very important task of his?"

Is it not astounding that these men who prepare one of our most important foods, should not know why it is lacking in flavor?

It is not the farmers who are to blame. The wheat is all right. It is the millers, who have been gradually refining their product—removing the essential life and mineral elements—until it is little but starch.

A man would die sooner on super-refined white flour than when fasting entirely.

Compare this insipid starvation food with sweet, nutty, crisp brown bread, containing all the vital elements of the berry. To make such stuff palatable at all, they have to add milk, sugar and salt, and then the eater adds butter and sometimes jam, on top of that.

Is it any wonder that so many children get sick?

While the government is so strictly regulating what we shall drink, how about what we eat?

There are a few mills in the United States that are making real flour. One was started recently in Los Angeles. They meet with much opposition from "vested interests."

It is said that white bread was introduced by an epicurean faddist of London, who gave a "white dinner," over a hundred years ago. He had much difficulty in getting the bread made.

Experiments made on mice and dogs have shown that in less than two months those fed on white flour were nearly dead, while those fed on equal amounts of whole wheat flour were "alive and kicking."

"Improved" patent process flours not only remove the bran and the mineral elements beneath, but also the germ, which is sold separately, in packages, thus bringing the "staff of life" a step nearer to a starvation food.

Dr. Harvey Wiley, formerly chief chemist of the United States Department of Agriculture, in a speech before the New York Academy of Medicine, during the war said:

"I have the official data before me concerning the percentage of rejects of conscripts which the government expects to have to deal with. The millers who impose white bread upon the nation have worked an evil the magnitude of which we are now about to deal with.

"The only conceivable remedy for the future lies in unimpoverished cereal foods. We now know, through scientific research, that all the diseases that can be classed as neuritis, pellagra, beriberi, acidosis, anaemia, and the various forms of malnutrition which in one way or another resemble these diseases, are caused by the consumption of highly milled grain. They are deficiency diseases, and the only way to overcome them is to add to the diet the things that the millers take away.

"Our breadstuff is dead food. It has no soul. We cannot do our duty by our soldiers or by the soldiers of our allies by supplying them with 81 per cent bread. I say this with all the earnestness of my soul: 'Woe to this nation unless it succeeds in shaking off the commercial parasites who have fastened themselves upon its physical body. Woe to this nation unless it re-establishes the fundamentals of nutrition, which white flour and denatured cereal foods have broken down.'"

Several years ago Dr. Charles E. Banks, senior surgeon of the United States Public Health Service, said:

"There is a campaign among the millers of wheat and interests allied to them to discredit efforts to persuade people to prefer whole wheat bread to white bread.

"Present methods of milling utilize 75 per cent of the grain, and this is almost exclusively the starchy part; the other 25 per cent, containing the phosphorus and other mineral salts, vitamines, etc., is sold by the millers as feed for hogs and cattle. These grow fat on it, for they are getting the best part of the wheat.

"The diet of white bread is responsible for Americans of today being pale and anaemic in youth and fat and flabby at 40, whereas their grandparents, who ate whole wheat bread, were strong and athletic."

It is difficult to get good entire wheat bread. So-called graham bread is often made of low grade flour, with a little bran and molasses. Unfermented bread is usually heavy and indigestible.

Swedish "rye crisp"—made in Minnesota—is a wholesome form of bread.

Not more than a third of the people of the world eat bread. Americans eat altogether too much cereal food, making their bodies acid, the cause of many serious ills.

Eat more vegetables, and less bread.

* * *

The Germ Fallacy.

A FEW weeks ago I quoted several eminent physicians on the germ superstition. Here is another witness—Walter R. Hadwen, M.D., of England, who recently visited Los Angeles. Besides his medical degree, Dr. Hadwen is a Licentiate of the Royal College of Physicians, member of the Royal College of Surgeons, and Licentiate of the College of Apothecaries. He also holds two gold medals for medicine and surgery. Following is a contribution sent by Dr. Hadwen to the Care of the Body, before he left Los Angeles:

"The past year has been fruitful in surprises. It has also been a year of fulfilment of prophecies. The surprises consist in the fact that the gigantic claims made by the bacteriologists concerning the germ theory of disease, which has accounted for about 95 per cent of the shameful experiments carried out annually upon living animals, have completely broken down.

"It has been admitted by leading vivisectors and bacteriologists: (1.) That germs are not specific; that is, that they cannot be guaranteed to originate specific disease in a healthy body; that they are the normal inhabitants of bodies healthy and unhealthy; that they undergo morphological changes which bacteriologists cannot explain consistently with their theories; and that in their altered shape and characteristics these germs are associated with diseases altogether different from those to which they have been accredited.

"(2.) That the so-called poison (or 'toxin') which these discredited pathologic germs were supposed to emit, cannot be identified, and that the antitoxin, which this imaginary toxin was supposed to be the means of inducing in the blood, cannot be proved to exist. Thus, at one fell sweep, the whole financial edifice of vaccine and serum therapy, with its diphtheria, tetanus, typhoid and other 'antitoxins' and 'vaccines,' crumbles to the ground and all the statistics built upon it, which were so arranged as to show the salvation of millions of lives, constitute a pure unadulterated myth.

"(3.) That the blood of 'immunised' animals is found to possess no virtues superior to that of any ordinary animal; for the blood of the latter is now declared by scientists to be just as 'efficacious' as that of an animal which has been saturated with germs, and to produce similar results when injected into the body. 'Artificial immunity by innoculation,' which has been acclaimed for the last half century, is therefore an illusion.

"(4.) That germs do not remain in the blood when injected into it. After a time they cannot be found there; they rapidly escape, it is alleged, to definite parts in the body, where they locate themselves; therefore all the miracles attributed to their action while in the blood must have been mere phantasies of the scientific brain.

"(5.) That most germs are quite harmless, and even those which are declared to be dangerous have in themselves no power to hurt. The most dangerous of all—tetanus and gas-gangrene—if washed clean of their environment, are acknowledged to produce no effect at all.

"These are some of the salient confessions made, upon the highest authority, during the last twelve months.

"Hundreds of thousands of sensitive creatures have been tortured, to no purpose, except that of gratifying the passing whims of scientific adventurers. Many years ago I foretold that the discovery of 'pseudo-bacilli' (that is, that there were harmless germs so exactly like the so-called dangerous ones that they could not be distinguished one from the other) was the beginning of the end of this wild phantasy, and that this was but a vain attempt of the bacteriologists to save their face over the germ theory of disease. Our prophecy has come true. Every flimsy excuse has now broken down, and this mad Pasteurian craze will stand as a laughing stock for all time."

An address, delivered by Dr. Hadwen, at a public meeting in Los Angeles, on June 16, 1921, has been published, in pamphlet form, by the California Anti-Vivisection Society, 622 Bryson Building, Los Angeles. It contains a fine portrait of Dr. Hadwen.

* * *

Dr. George Starr White.

THE California Anti-Vivisection Society unanimously adopted a resolution tendering the esteem, loyalty and confidence of the members of Dr. George Starr White. The resolution declares Dr. White had been subjected to humiliation, attendant upon the death of his wife.

Dr. White has made many enemies among less worthy members of the medical profession, by his persistent fight for rational healing and medical freedom. He has done and is doing much good.

* * *

Bearded Women and Beauty Parlors.

FOLLOWING is from a well-known nature cure physician's widow, who has herself had over twenty years' experience with patients:

"I observe that you call attention to the fact that removal of the ovaries tends to make women coarse and masculine; and if such women live through the menopause they often grow beards.

"There is another serious situation facing us, and it is time someone sounded a public warning regarding our bearded girls, for there are not a few girls between the ages of 20 and 30 who are obliged to shave regularly, just like men.

"It is sad to state that these young women are among the most beautifully 'dolled up' girls to be found, chiefly in moving-picture work, and in large department stores.

"These girls had no more tendency to grow beards and whiskers than had their mothers, until they met the 'beauty doctor'

MEDICINE THAT HEALS INTERNALLY
KNOWLTON'S
O-M
INFLAMMATION TABLETS
Show Improvement in Stomach Trouble in 48 Hours, or Money Refunded.

Now possible to treat yourself and do it just as scientifically as anyone can do it for you.

O-M Tablets are now being manufactured by the million for people who refuse further to be passed around from one specialist (?) to another like so much merchandise. Before you submit to your teeth being pulled out, or to an appendix operation, try these tablets. Get them and try them, then you will see.

Remember, the cost is only 65c for a full size package and half that amount may save your teeth and appendix. Such operations are too often a mistake.

O-M Tablets represent one of the finest and most efficient constitutional remedies ever offered direct to the people free of fee or prescription charge.

They completely overcome constipation and gas. Two or three doses relieve inflammation of the bladder. "Suffered for years, relieved with two doses." That's what they say about their bladder trouble. "A great discovery," says an old soldier who was suffering with a bad case of intestinal poisoning.

EVERY DAY BRINGS REPORTS OF WONDERFUL RESULTS.

What is to be said when you see these things with your own eyes? Simply help others by telling them about it, that is all. At druggists and by mail.

A TRIAL IS THE BEST PROOF

Demonstration or Trial Sample, as proof to all. Send this notice with 10c in stamps or coin. Address Old Mission Laboratories, Pasadena, Cal.

HEALTH RESTORED
BY NATURAL METHODS
HARRY ELLINGTON BROOK, N. D.
Send stamped, directed envelope for pamphlet
THE NATURE CURE
Mail Address, P. O. Box 415, Los Angeles.

Linda Burfield Hazzard, D. O.
Fasting Specialist-Dietitian
AUTHOR OF
"Fasting for the Cure of Disease,"
"Diet in Disease and Systemic Cleansing," Etc.
Address for summer months, Olalla, Wash.

GSW
FOUR BOOKS
by
GEORGE·STARR·WHITE, M.D.
D.C., PH.D., LL.D. F. S. SC. LOND.

LECTURE COURSE to PHYSICIANS and HUMANITY HELPERS
Most Unique Book on Fisical Methods and Natural Methods for Diagnosing and Treating Diseas. Ritten for physicians and all humanity helpers. 1422 pages, 452 original illustrations. Flexibl intergrain binding. India-tint paper.
Price (singly) $15.00.

THINK
An introduction to the Natural Way of Aiding Humanity in general and yourself in particular. 450 pages Flexibl intergrain binding. India-tint paper. Price (singly) $6.00.

PROSTATIC DISEAS
New and Original Methods of Treatment. 480 pages. Copiusly illustrated with original drawings. Flexibl lether binding. India-tint paper. Price (singly) $5.00.

YOUTH
A splendid treatis on Helth. How to Retain and Obtain it. 284 pages. 190 original pen-and-ink drawings. Intricately cros-indext. Egg-shell finish, India-tint paper. Bound in Gros-grained Black Cloth semi-flexibl. Gold-stampt. Round-corners. Price (singly) $4.00.

— SPECIAL COMBINATION PRICES —

No. 1
Lecture Course to Physicians, Seventh Ed. $15.00
Prostatic Diseas 5.00
Think 6.00
Youth 4.00
$30.00
Combination Price $24.00

No. 2
Lecture Course to Physicians, Seventh Ed. $15.00
Think 6.00
Youth 4.00
$25.00
Combination Price $20.00

No. 3
Prostatic Diseas ..... $ 5.00
Think 6.00
Youth 4.00
$15.00
Combination Price $12.00

No. 4
Think 6.00
Youth 4.00
$10.00
Combination Price $7.00

No goods sent prepaid unless ful price accompanies order.
(NOTE: If sent C. O. D. it is not prepaid).

GEORGE STARR WHITE, M.D.
327-333 South Alvarado Street LOS ANGELES, CALIF.
GSW

(Continued on Page Second Page.)

DER.
Was Slain

officers from
hope of appre-
death of Father
mming up the
fice here and
rehopments are

ntinues to de-
or the slaying.
are inclined to
by that robbery
ey now believe
tampered with
it when lured
a false call to
rites to a pre-
p J. J. Lawler,
communicant of
here.
tonight they
olando went to
ing-house about
ging the priest
ported to have
n a table and
see a girl."
to explain the
left behind the
r, the discovery
is chief reasons

Auckland, New Zealand's Quaint Capital.

BY RUTH FLORENCE

A choo-choo car. That's just what it is; a choo-choo car—a toy train grown up; boasting of none of the propensities of the American juggernaut, but it gets there, just the same.

There are two classes of travel, first and second. You'll probably travel first class; it costs nearly twice as much as second, and is very little different. But it is "class." And that is the way of the world.

I'm told in some of the coaches there are signs cautioning one against picking wild flowers while the train is in motion. However, we didn't see the sign and we chug-chugged along at about the rate of thirty-five miles an hour—time enough for one to observe the many interesting villages en route, and to see plenty diversified scenery.

The choo-choo is quite accommodating—stopping at certain intervals for one to have a nice hot luncheon, for the nominal price of two shillings and sixpence (about 50 cents) or later for the proverbial "cup of tea" and bread and butter, or scones—for sixpence or a shilling. And it is so refreshing!

We have arrived in Auckland. The bracing sea air is good, after our train trip, and soon we are lodged in a comfortable hotel.

Miss America (the young thing from the States) had been very jocose about the train. Of course, she missed the Pullman drawing-rooms and observation and dining cars. But one must remember that New Zealand does not cover a very great area of land. The roads are narrow gauge, and there are no great expanses of territory to cover.

Auckland is a City Possessing a Peculiar Beauty of Its Own.

THE city of Auckland itself is built upon a number of extinct volcanoes, now grass-covered. In every direction can be seen these small conical-shaped hills, none of them too high for an afternoon's walk. From the summit of most any of these, you can look down into innocent-looking craters, and possibly while you are there, a daring cyclist will be circling the bowl. Around the hillside at your feet, sheep are grazing, and citizens may be playing golf.

Mt. Eden is one of the most popular of these hills. It was an especially clear day when we took this walk, and the view of the harbor before us was glorious. You wonder if you have seen anything just like it; Naples, with its azure skies and waters, Nice on the dreamy Mediterranean—San Francisco with its glorious Golden Gate—but Auckland possesses a beauty peculiarly its own. Its islands, its peninsulas, the red-roofed homes that peep through the green trees and bush, and seem to almost hug the water's edge. In another direction, you gaze at several ocean liners that grace the harbor. Again at another point, is a fleet of sailing ships, possibly awaiting a turn of the wind, and as your eye travels a bit further, is bush-covered Mt. Rangitoto—a huge, extinct volcano—very symmetrical in outline. The unique part of Rangitoto is, that no matter from what location it is viewed, the lines of it are exactly the same. Like a sentinel, Rangitoto seems to guard the entire bay.

On another afternoon, we took the "One Tree Hill" walk—so called for the reason that the solitary tree that grows on its summit, can be seen from any part of the city. It is truly a delightful spot for an outing. One is not surprised that Sir John Logan Campbell, Auckland's earliest settler, loved this hill so well, and by his last request, he is buried there, under that one tree. That he was well beloved by the citizens is evidenced by the fact that his simple grave, under One Tree, is rarely without its floral tribute. It is said he knew the site of the town long before a single house was built. He was as great a friend of the Maori as of the white man.

The "Domain" is a park that covers 100 acres. The New Zealander, like his British brethren, is a great lover of outdoor life. That afternoon we saw a different game of football played on the Domain, known as Rugby League. It is a swift, clean clean game. The rules are different to that of American Rugby. It was a splendid game we witnessed; New Zealand vs. Auckland—the former being the picked team going home to England. New Zealand claims she has the finest all-round football players in the world. They will proudly tell you of their famous All Blacks, an undefeated team.

That evening, we went to a pantomime at His Majesty's Theater, "Sinbad the Sailor." Gee! It was a great show. Sinbad had a huge cat—as big as a lion. And oh! he could sing. He sang a song entitled "Why Does the Elephant have One Tail Behind and Another One in the Front?" Now, only an imitation cat could get away with a song like that. But it was a wonderful production, and it seems nice to see people in evening attire. We'll quote Miss America's opinion of Auckland women's dress. She says they have peculiar feet and wear funny hats. But, my dear Miss America, if you wore heavy woolen stockings, and had to wear shoes made on a certain type of colonial last, your feet would look funny, too. It is not unlikely that your feet and your hats look just as funny to Miss New Zealand. And then again, Miss New Zealand, like her English sisters, affects larger, rather floppy hats, and does not wear said hat tipped jauntily at an angle of forty-five degrees, as you do, Miss America. That, too, is a question of custom.



Business center of Auckland on a busy afternoon.

Ellerslie Race Course is Mecca for Tourists and Sportsmen.

BUT even the most fastidious dresser could find much to copy when at the races, where one sees visitors from diverse parts of the world, and also the fashionable beaumonde of New Zealand. An afternoon at Ellerslie race course is not to be forgotten. It is about three and a half miles from the city, and the approach and gardens are strikingly beautiful. It is considered the most attractive race course in all of Australasia. It is controlled by the government, on the totalizator basis. As no surplus is permitted the end of the season to remain over, this same surplus is used to improve the grounds, which very likely accounts for the beauty of the gardens.

The New Zealand cup was the race event of the day. The odds were close, but Miss America and I won a guinea (about $4.80) each, on the race, losing it immediately afterwards on the following race. Reckless gamblers we are.

A dainty luncheon is served at the clubhouse. Here we met many of the passengers who crossed over with us on the steamship Tahiti. It is quite jolly to meet them all again.

Miss America was in her element that night—at a ball in the Town Ball, at which the Governor, Lord Jellicoe and the official party are patrons. Whilst the Honorable Lucy, daughter of Lord and Lady Jellicoe, is attractive and well gowned, it is our young friend who is the cynosure of all eyes. Evening lights and fox-trot music have been part of her regular home diet, and in her creamy spangly frock, we are not surprised that her little dance program is soon complete.

Another day—spent leisurely roaming about the town. Queen street is the main street of Auckland. It is flanked with many fine buildings, many of them patterned on the American plan, architecturally.

Merchandise appears to us to be quite high in price—occasioned probably, from the same cause from which the rest of the world has been suffering—the late World War.

A wonderful piece of construction is the Grafton bridge which spans the Grafton cemetery. At the time it was built, about the year 1908, it was the largest concrete expansion in the world. It is constructed of ferro concrete.

Today is Anzac Day—so called in commemoration of the many colonial soldiers who fell in battle with the Turkish at Gallipoli. Every house of business and every bank is closed, and the day, although sunny, is solemn and sad in aspect. And the parade itself, headed by a military band that mournfully plays Chopin's "March Funebre" and a solemn procession of uniformed soldiers—some minus an eye, some limbs, others, arms—all heroes of Gallipoli, many of them wearing badges and crosses of distinction. Near us is a little woman in mourning, a couple of children clinging to her skirts. Now there is a gun wagon, bearing an empty coffin, draped with the Union Jack, with its wreath, "Lest we forget." A lump involuntarily arises in your throat, as the babe clinging to its mother cries, "Our daddy's gone, too," and your tears fall unashamed, for the sorrow of it all. And it is a bit of relief when the last group—jack tars, and the navy band—go by. How nobly did they give of their ALL for their mother country.

Auckland's Art Gallery Contains a Notable Collection.

WITH a number of others, we went to the Anglican Cathedral to listen to the memorial services. It was most impressive. The Rev. Col. Gillam, who conducted the service, was chaplain with the regiment at Gallipoli.

We spent a few gratifying hours in the Auckland Art Gallery. It contains a very noteworthy collection. There are many splendid examples of artists' endeavors from all over the world, and a number of New Zealand's own, most prominent of which is Goldie's famous collection of Maori paintings. It is altogether an exhibit of art that would require several days to familiarize one's self with, and of which Auckland is justly proud.

Just opposite our hotel is the Auckland Museum, where a fund of knowledge is to be obtained about the bird, animal, mineral and vegetation life of New Zealand. What greets the eye first in its glass cage is the monster bird, the moa, similar in type to the American ostrich, but much larger, and lacking the wings. It is two-toed, and this particular specimen stands nearly fifteen feet in height. This example is long extinct. The Maori will tell you many wild tales about this bird. Many of their phantom gods rode around the world on them, and there is the moa itself to prove it!

To many, the collection of most importance is the Maori relics, etc. They are all contained in a Maori buttress-house—a splendid example of Maori workmanship. One of the most striking features of this exhibit is a Maori war canoe. It has an eighty-two-foot beam, and is 150 feet long. It is made of totara wood—a very hard wood, and is extensively carved and trimmed with mother of pearl, and stained a dark red. It could easily hold 100 men, and took many years to complete. It is a remarkable piece of workmanship, in view of the fact that their implements were of so crude a nature.

The fine collection of Maori greenstone clubs, ax heads, spears, ornaments, native feather cloaks, and mats, etc., were the gift of Sir George Grey, who was for many years Governor of New Zealand.

To the morbidly inclined, the war collection will make an appeal. There are heads galore; dried, most grewsome. On asking the attendant for a guide book, we were informed they have not yet had one, but he thought they would, sometime. This is a very naive reply, but how provincial!

A Trip to the Environs is Well Worth the Time and Effort.

THERE are many delightful trips around the Bay of Auckland, and the visitor can spend many pleasant days in this vicinity. The weather is fine, in spite of the fact that it is the beginning of the colonial winter—June.

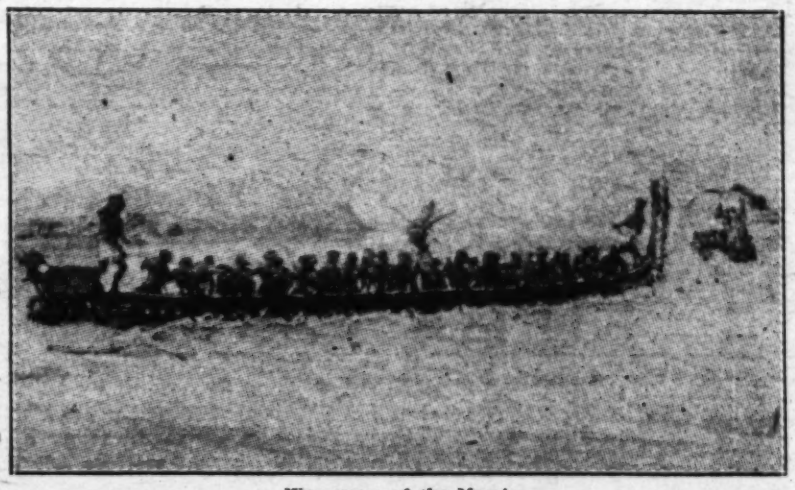
By ferry, we crossed to Devonport, fifteen minutes' ride from Auckland—a pretty suburb, boasting of a fine "shore." From there, a few minutes in a car or motor bus, and one is in Takapuna, another pretty suburb, built around the banks of Lake Takapuna. Outside of its scenic beauty, Lake Takapuna is noteworthy for the fact that it is as round as the proverbial orange, and is fathomless. And Maori legend will tell you that Mt. Rangitoto sprang out of Lake Takapuna.

If you are a fisherman, Takapuna will lure you with its fine trout. And speaking of fish, if you have tasted of the South Sea schnapper, you will probably concede it to be finer than anything you have ever eaten.

We have just heard a very satisfying concert at the Town Hall, which boasts of a very good organ, and the organist is retained by the city. He is usually brought over from England, and must have the best of credentials.

Through the courtesy of a lumber company, we spent an enjoyable few days in the "bush"—or what we term, timber lands. The forests of New Zealand boast of much valuable timber, but the most notable of all, is the kauri pine. It is a very imposing looking tree, and is said to take a thousand years to reach maturity. This tree is valuable not only for its timber, but also for its sap. It is the gum that is used in varnish, etc. The kauri gum industry is a very important one in New Zealand.

From our temporary camp amidst the fern and bush, we gaze into the sky that is a blazing mass of silvery light. It is a Maoriland night, and we can see very plainly the four stars that form the famous Southern Cross. But the cross itself is more notable, however, for its sentimental value, rather than for its actual brilliancy.



War canoe of the Maoris.

SENSE-SORE SHIP SCREEN WRITER DEMURS.

BY RITA WEIMAN.



Rita Weiman.

[Miss Rita Weiman is a successful short story writer and playright, whose play "The Acquittal" had a very satisfactory reception. She is now with the Goldwyn Pictures Corporation at Culver City and has just completed a screen story, "The Grim Comedian," which was produced by Goldwyn under the direction of Frank Lloyd with an all-star cast —Editor.]

IS ANTHONY COMSTOCK with us again? Have they failed to lay his ghost—that fat, pompous old wraith who, when he wore erring human flesh, went about looking for evil with a spy glass? It doesn't seem possible in this progressive age of a progressive country.

Comstock in his vice crusades made it the business of his life to unearth indecency that would have passed unnoticed had he not brought it spectacularly before the public. Like a fat ferret, he kept his nose to the ground, so busy searching for trouble that he found no time to lift his eyes to the blue of the heavens or the pure gold of the sun. And now once more his spirit is flitting from State to State of this land of the free and patting on the shoulders little groups of men and women, urging them to go to it for all they are worth, to carry on the great and glorious work of searching for mud heaps.

Heeding him, they put on their best funeral garb, leave their sense of humor and their knowledge of the Bible at home, and go to sit in judgment, prepared to read evil into the fundamental and most beautiful facts of life, determined that they must earn the money paid for their services on censor boards, whatever the cost. This can be the only legitimate explanation of some of the slashing that pictures suffer. Pennsylvania must be overzealous or Pennsylvania would never consider motherhood immoral. I happen to have been born in that State and it has always seemed to me that Pennsylvanians were normal, healthy human beings with real red blood in their veins, not ashamed to face the fact that they were born of honest-to-goodness mothers in the usual way.

There's one great and God-given fact that censor boards seem to leave utterly out of reckoning—if the slashing is done to protect the child mind, it is unnecessary, for the child's mind passes over what it does not understand and grasps at what it does, with an utter disregard of detail. And as for the adult mind, no man can judge for another what is going to be immoral from his viewpoint and what is not. If we would judge immorality by the Ten Commandments—then the desire of one man to gain another's wealth is immoral, for that is coveting. Burglary should not be shown on the ground of immorality. A child's defiance of his parents should be barred. All the human conflict that makes all the stories that have ever been written should be kept from the screen because each and every one of them concerns a direct or indirect violation of a commandment—and the Seventh Commandment is not the only one.

"Oh, yes," your censor may answer, "but if the story teaches a moral lesson it justifies itself. If your burglar is punished, if your man who covets wealth loses out, if your son suffers to prove eventually to his parents the right to live his own life, then all is well!"

Right, Mr. Censor! Then why does the breaking of the Seventh Commandment not merit presentation, if both parties pay the price, if both in the course of the story or at its end suffer for what they have done? Is that not the subject of countless sermons, of countless treaties, of the greatest plays and books that have ever been written? Sin and regeneration! Then why not of the stories put upon the screen? After all, the screen is the most potent medium for preachment because it can visualize for the less active mind the result of wrong-doing and the penalty.

To me there are just three factors in pictures that should be censored—vulgarity, indecency and encouragement to crime. The last named has gone out with the one-reel thrillers, been laid in the dust with masked bandits and highway robbers. It belongs to the prehistoric period of the movies. Vulgarity still exists—in custard pie comedies—in bathing girl exposes that leave little or nothing to the imagination—in cheap, crude ways of telling a story that could be handed delicately and should be put on only by a master-hand. But these, strangely enough, seem to slip by the censors. Such delicate indecency as a comedian losing his trousers and trying for half a reel to escape the scrutiny of the crowd, including the heroine, is allowed to go unchallenged. When it passes as comedy—it passes the censors. Custard pie stuff that turns one sick, the fun that comes of filth flung back and forth until it covers the face and body, goes unshorn while the ugly innuendo of approaching motherhood is slashed to bits with the shears of righteousness.

It is life treated seriously that seems to offend, life as Shakespeare has written it, life as the classics of all time, from Greek drama down, present it, as the Bible teaches us it should be treated, the story with its lesson to give the world, unafraid because it is honest.

But of course this cannot endure. It is only a phase—the swing of the pendulum too far that it may regain its balance. Even Pennsylvania's censors will soon put on their thinking caps and learn to discriminate. They will lay the sneaking ghost of old Anthony Comstock and acknowledge that truth when shown in the white light of sincerity is ugly only to the man who is ugly in his own soul.

AT GRIPS WITH DEATH.

(Continued from Page 15.)

him for two days at least, and I was glad to do so, for he was the last white man I should see before we tackled the orang-outangs. I was anxious to have the benefit of his knowledge of the natives and the country, and also I found it reassuring, under the circumstances, to have the friendship of a medical man. Later, I became his enforced guest and I have always been thankful for his care.

We arrived at Nanaoh-Pinoh, which was Mahommed Munshee's village, two days late. I stayed at Munshee's house while the men prepared boats for the trip up the Melarir River to the spot where the orang-outangs were.

[Copyright, 1921, by Asia Magazine.]
[Printed by arrangement with Metropolitan Newspaper Service, New York.]

Why the Teeth Chatter.

The little muscles which close the jaw are acted upon by the cold in such a way that they pull the jaw up and let it fall by its own weight. This, repeated many times, causes the teeth to click together, and produces what is called "chattering." You think of it in connection with your teeth because it is the teeth which makes the sound, but the cause lies in the muscles used in chewing or in opening your mouth when you speak. The chattering occurs in spite of the will or brain. You have little control over it, and can stop it only by clinching the teeth. It is really a mild variety of spasm caused by the cold, which acts on the jaw muscles in much the same way that some poisons produce muscular spasms which cannot be controlled.—[Popular Science Sifting.

STUCK A FEATHER IN HIS HAT.

(Continued from page 10.)

crowning glory—a thing contrived to set a great American flag ablaze.

Eagerly they studied their watches. They could hear a murmur of voices from the direction of the fives court; the school was waiting. They might have set off their display at Elstow and escaped before pursuit could reach them. But it had seemed to them that their honor was involved in staying on school ground.

"Time!" said Bill, at last, and lit the fuse of the first rocket. For a moment it hissed and sputtered; then a streak of fire shot upward, and a minute later, with a bang, the rocket burst, high above them, in a constellation of red and green and yellow stars. Ted had lighted the set piece; already, as the rocket burst, stars and stripes were appearing on the wall.

There was a yell from the fives court; at once they saw a dark mass charging across the field.

"They're going to rush us!" said Bill. "Aim the roman candles right at them—and chuck some squibs to go off at their feet! They won't be hurt, but I fancy they'll stop."

So they stood, Roman candles in their hands, pouring out threatening balls of fire, flinging lighted squibs and giant crackers. There was no harm in the false fire they flung, but the moral effect was tremendous. It took more than boyish nerves could furnish to face that barrage; furiously the great American flag burned brightly and the rockets rose.

"Come out, you sneaks! Fight fair! You're trying to put our eyes out!"

"We'll fight fair if you will!" That was Ted. "We'll take you on, three at a time!"

There was another rush, but again the Roman candles and the exploding crackers checked it.

"Come on—come on, you cads!" Bill cried. "Who's afraid now?"

Turf was flying; stones; fives balls, small and hard, that some genius in the attacking force had thought of bringing up. But the spirits of the Americans soared high, like the rockets they sent skyward; they were above feeling pain. And so it went, until, at last, they had made good their boast, and the last rocket had flown upward, the last candle been discharged. The flag was fading out now, as star after star, stripe after stripe, burned out.

The school scented its chance; charged again, and swept over the barricade, this time to victory. But it was a victory hot, low and cheap. The numbers were too great for discrimination when blows were being dealt; friend struck friend as often as foe. And then the masters, who had been strangely deaf to all the tumult, came, and discipline came into its own again.

"Oh, come on, fellows!" cried Bill, "what do we care for these cads? They can't fight unless they're a hundred to one!"

Arm in arm, untouched in spirit, defiant still, they swaggered across the field. It was Ted Little who began to whistle that air his ancestors had transformed from a taunt into a boast.

"Yankee Doodle came to to-own,
Riding on a pony.
Stuck a feather in his cap
And called it macaroni!"

They heard laughter before them; saw three men who were coming to meet them.

"Dad!" Ted sprang forward; Murray was at his heels, greeting his father, too. There was a lump in Bill's throat. And then, amazed, incredulous, he stood still, unable to believe his ears.

"Hello, boy!"

It was his father.

"Father!" he cried. "How—I never dreamed you were here—"

John Halliday chuckled, ruefully.

"Sam Little told me what you fool youngsters were up to," he said. "I—well, I thought I'd come down. By George—you sure did hand it to those Englishmen, boy! I—I've been talking to your mother, Bill. Do you still want to go—home?"

[Copyright: 1921, by William Almon Wolff.]

The Life of the Party.

M. Paderewski is said to be amusing himself in his new home in California by practicing card tricks. As he can also play the piano he should be the life and soul of many an evening party.—[Punch.



HEMSTITCHING
PLEATING
BUTTONHOLES
BRAIDING
CLOTH BUTTONS
ETC.
—Your Telephone will bring us to your door.
—Your Finished Work will be delivered the day following.
Call 61255
Elite Button Company
Sixth Floor
Title Guarantee Bldg.
Care and Promptness on all MAIL ORDERS.

New Location
PACIFIC ROSE CO.
Western Ave., between Temple and Oakwood St.
Roses, Palms, Shrubs and all kinds of Nursery Stock.
Imported Japanese Granite and Stone Lanterns.

Palms
Coco Plumosa
Special Sale
Asahi Nursery
7285 Santa Monica Blvd
Phone 579218

FLOWERING BULBS FLOWERING BULBS
HYACINTHS, NARCISSUS, JONQUILS, DAFFODILS, TULIPS, SPANISH AND DUTCH IRIS, OXALIS, IXIAS, SPARAXIS, FREESIAS, AMARYLLIS, WATSONIAS, RANUNCULAS, CALLA LILY, MARIPOSA, FOR WINTER AND SPRING FLOWERS.
ASK FOR BULB CATALOG. MAILED ON REQUEST.
Headquarters for California Wild Flower Seeds
Plant Payne's Christmas Flowering Sweet Peas Now
EVERYTHING FOR THE GARDEN
THEODORE PAYNE 345 South Main St. Los Angeles

Removal Sale!
KADO & YAMADA
Landscape Designers and Contractors
SOLD FOR SCHOOL SITE
Sacrifice of 10,000 choice Plants including Boxwood, Himalayan Cedar, Palms and Scotch Heather. Come and make an early selection. Then let us design and construct your garden.
Phone Holly 5431.
Sales Yards: 1341-3 and 1401 N. Bronson. Ave.
Growing Grounds, 1500-2 North Bronson Ave.

Auckland, New Zealand's Quaint Capital.

BY RUTH FLORENCE

A REVOIR, Rotorua. It is hard to say good-by, and we cherish the hope that we may return again, some time. But here comes the choo-choo car. That's just what it is; a choo-choo car—a toy train grown up; boasting of none of the propensities of the American juggernaut, but it gets there, just the same.

There are two classes of travel, first and second. You'll probably travel first class; it costs nearly twice as much as second, and is very little different. But it is "class," and that is the way of the world.

I'm told in some of the coaches there are items cautioning one against picking wild flowers while the train is in motion. However, we didn't see the sign and we chugged along at about the rate of thirty-five miles an hour—time enough for one to observe the many interesting villages en route, with their neat cottages and gardens, and the wonderful fern trees that grow in profusion in the bush.

Our train is a corridor one, and we can walk from one end to the other, and visit with the passengers. Most of them are tourists, and are on their way to Auckland, the capital city of New Zealand, and the largest city in the Dominion. Auckland has a population of 100,000, and is the principal seaport. It is situated on a narrow isthmus between the Waitemata Harbor on the east and Manukau Harbor on the west, and is built on a number of hills, the highest of which is Mount Eden, 643 feet above sea level. Auckland is the center of the shipping trade of the Dominion, and is the principal port of call for the steamers plying between Australia and San Francisco.

Auckland is a beautiful city, and is known as the "City of the Sunset." Its streets are wide and well laid out, and are lined with trees and flowering shrubs. Many of the streets are named after the early governors of New Zealand, and others after the principal streets in London. Queen street, the principal business street, is a wide thoroughfare, and is lined with fine buildings, many of them occupied by the leading banks and insurance companies. Another street, Karangahape road, is also a fine street, and is the favorite shopping district. Parnell road is the residential district, and is lined with beautiful villas, each standing in its own grounds.

Auckland has a number of fine churches, and the Roman Catholic cathedral of St. Patrick is a handsome building. The Anglican cathedral of St. Mary is also a fine building, and is situated on Parnell road. The Presbyterian church of St. Andrew is a handsome building, and is situated on Queen street. The Methodist church of St. John is also a fine building, and is situated on Queen street. The Baptist church of St. Paul is a handsome building, and is situated on Queen street. The Congregational church of St. Matthew is a handsome building, and is situated on Queen street. The Unitarian church of St. Stephen is a handsome building, and is situated on Queen street. The Christian Science church of St. Luke is a handsome building, and is situated on Queen street. The Salvation Army barracks is a handsome building, and is situated on Queen street. The Y.M.C.A. building is a handsome building, and is situated on Queen street. The Y.W.C.A. building is a handsome building, and is situated on Queen street. The Auckland Public Library is a handsome building, and is situated on Queen street. The Auckland Museum is a handsome building, and is situated on Queen street. The Auckland Art Gallery is a handsome building, and is situated on Queen street. The Auckland Town Hall is a handsome building, and is situated on Queen street. The Auckland Opera House is a handsome building, and is situated on Queen street. The Auckland Theater Royal is a handsome building, and is situated on Queen street. The Auckland His Majesty's Theater is a handsome building, and is situated on Queen street. The Auckland Grand Opera House is a handsome building, and is situated on Queen street. The Auckland Princess Theater is a handsome building, and is situated on Queen street. The Auckland Empress Theater is a handsome building, and is situated on Queen street. The Auckland Majestic Theater is a handsome building, and is situated on Queen street. The Auckland Regent Theater is a handsome building, and is situated on Queen street. The Auckland Strand Theater is a handsome building, and is situated on Queen street. The Auckland Rialto Theater is a handsome building, and is situated on Queen street. The Auckland Capitol Theater is a handsome building, and is situated on Queen street. The Auckland Plaza Theater is a handsome building, and is situated on Queen street. The Auckland Ritz Theater is a handsome building, and is situated on Queen street. The Auckland Savoy Theater is a handsome building, and is situated on Queen street. The Auckland Tivoli Theater is a handsome building, and is situated on Queen street. The Auckland Empire Theater is a handsome building, and is situated on Queen street. The Auckland Hippodrome Theater is a handsome building, and is situated on Queen street. The Auckland Coliseum Theater is a handsome building, and is situated on Queen street. The Auckland Alhambra Theater is a handsome building, and is situated on Queen street. The Auckland Grand Theater is a handsome building, and is situated on Queen street. The Auckland Royal Theater is a handsome building, and is situated on Queen street. The Auckland Imperial



SENSE-SORE-SHIP-SCREEN WRITER DEMURS.

BY RITA WEIMAN.

titles itself. If your burglar is punished, if your man who covets wealth loses out, if your son suffers to prove eventually to his parents the right to live his own life, then all is well."

Right, Mr. Censor! Then why does the breaking of the Seventh Commandment not merit presentation, if both parties pay the price, if both in the course of the story or at its end suffer for what they have done? Is that not the subject of countless sermons, of countless treatises, of the greatest plays and books that have ever been written? Sin and regeneration! Then why not of the stories put upon the screen? After all, the screen is the most potent medium for preachment because it

STUCK A FEATHER IN HIS HAT.

(Continued from Page 12.)

crowning glory—a thing contrived to set a great American ear ablaze.

"Oh, come on, fellows!" cried Bill. "What do we care for these cads? They can't fight unless they're a hundred to one!"

Arm in arm, untouched in spirit, defiant still, they swaggered across the field. It was Ted Little who began to whistle that air his ancestors had transformed from a taunt into a boast.

"Yankee Doodle came to town,
Riding on a pony,
Stuck a feather in his cap
And called it macaroni."

They heard Jupiter before them; saw three men who were coming to meet them. "Dad!" Ted sprang forward; Murray was

Eagerly they studied their watches. They could hear a murmur of voices from the direction of the Byes court; the school was waiting. They might have set off their display at Elston and escaped before pursuit could reach them. But it had seemed to them that their honor was involved in staying on school ground.

"Time!" said Bill, at last, and lit the fuse of the first rocket. For a moment it hissed and sputtered; then a streak of fire shot upward, and a minute later, with a bang, the pocket burst, high above them, in a constellation of red and green and yellow stars.

THE HOW IN HOUSES

HOW TO PLAN HOW TO BUY HOW TO SAVE

KEEPING THE HOUSE ALIVE.

THE decoration of a house should be kept alive by a change in arrangement or an added article of furnishing. A room which is finished and ch remains without a change soon be- es a dead thing. The age of a room, ether it is furnished in modern or in an- e furniture, should be a growing age. othing new can be added, if one piece of niture cannot be temporarily replaced by ther, then a rearrangement may be pos- e. Care must be taken, however, not spoil an already artistic grouping just for sake of variety.

The best way to rearrange a room is to in by taking everything out of it and lacing the furniture. A conventional ar- gement gives balance and dignity. This ct may also be obtained by a proper use background color.

n a small house the walls are better if decorated with numbers of pictures. A in toned wall if not too dark gives the pression of greater size. The woodwork uld be of the same color, slightly darker. en the tone of the wrong side of the wall er is just what is needed.

Gray makes a room look larger and is tful. The gray should not be of too k a tone as it will seem to close in on occupants. Gray is a neutral tone, being combination of red, yellow and blue. If re blue is used the gray becomes a cold y, while if more red or yellow is used it comes warmer. If the gray which is used cold it may be offset by bright rugs or peries.

Effect of Spaciousness is Possible a Small House.

a small house the effect of space may be obtained if the same color scheme is d throughout. In passing from one room another it must seem rather one whole n many chopped up sections. Dignity secured by allowing no jarring color to seen as one passes from room to room. The furniture for an apartment or small se should be carefully selected. Shal- , flat furniture is one requisite. A short, piece which is heavy in appearance in- ges on the inhabitants' psychological ce. An acceptable piece of furniture is ate-legged table which is kept folded inst the wall. A chest may be utilized h as a seat and as a storage chest. A hboy placed in the dining-room will hold h linen and silver. In a small room re should be no furniture placed in the ddle.

f there is an extra door which may be en down and a mirror hung on the op- site wall to give a view through several oms, the size will be greatly increased.

ttention to Details is Essential Produce Beauty.

LL decoration should be subordinated to structure. The size and shape of the om may demand either tall or short furni- e or a certain style of floor or wall finish, t where it is possible to have a choice it well to remember that horizontal lines e the feeling of rest, vertical lines, that height or growth, while slant lines express ovement.

Because many persons have been finan- ally limited when furnishing their houses ere has resulted a better type of orna- ntation and decoration characterized by nplicity and by the absence of much tuff" and gingerbread work. There is s varnish and shine and a freer use of ains and flat finishes, which are more ar- tic wherever used. Another good result s been that people have not bought furni- re until they needed it, nor until there as a place for it.

There are certain pieces of furniture hich are suitable for small rooms. Sev- al of these may be used for more than e purpose. There is a table which forms seat when the top is folded back. A local concern is putting out a combination of desk and victrola and also a tea wagon and victrola. These are excellent in finish and design.

Windsor Chairs are to be Preferred to Heavier Types.

WINDSOR chairs are a good type to use in a small house. They are much more in keeping with the general style than is overstuffed furniture.

If, in place of the three-quarter iron bed with one end higher than the other, a day



Furniture pleasingly grouped.

bed is used, with both ends the same height, the room may be used for a sitting room as well as a bedroom.

Where there is little closet space a wardrobe is almost a necessity. Some of the old ones contain too much gingerbread work. This may be removed and the wardrobe refinished to match the other furniture. The old paint may be removed with sand paper. If ivory is the color desired, several coats of flat white are put on first and then finished with an ivory enamel. Mirror glass may be put on either the inside or outside of the doors. If there are no doors a curtain of soft plain material is hung in front.

Where the dimensions of the rooms and closets are small it is frequently necessary to employ methods otherwise not used. In one case there seemed to be no place for the case containing the leaves of the dining-room table. It was placed under the windows in the dining-room and was made into a seat by putting it on casters and having a cushion made to fit the top. A valance of soft blue material to match the cushion hung to the floor.

In another case a dressing table was made by having a plate-glass top made to fit across two painted boxes placed two feet apart. The boxes had been fitted with shelves and a curtain hung down in front of each box. The top of each box was covered with figured chintz to match. This gave a very pretty effect under the glass top.

The mirror has the power to make a room appear much larger than it really is. Its purpose is to reflect and should be hung so as to reflect the most attractive sections of the room. A long mirror may be had on any door by fastening mirror glass to the door with picture molding similar to that used around the room.

Certain Color Schemes that Work Out Satisfactorily.

TONES of blue and yellow are good ones to use in a small house. The blues may include green blues and violet blues. The yellow tones include cream, buff and small quantities of orange.

The way in which this scheme was carried out in one bedroom is as follows: the walls and ceiling were covered with plain, buff paper. As the ceiling was rather low, no line of molding was placed around it to lessen the distance between floor and ceiling. The rug had a large green center while on the edge were several bands of varying width of a subdued orange yellow and plain yellow. The bureau or dressing table was painted blue with a flower design stenciled on each drawer in yellow and orange. A candlestick on the dressing table had a plain yellow shade. The bed, one chair and a small stand were also blue. The bed and chair were covered with a figured chintz in the same colors. The large armchair was covered in yellow linen cover. The window had a white sash curtain with yellow side drapes and a valance and narrow strip of the figured chintz. It was a pleasant, cheerful, and at the same time restful combination.

Flowers Give the Spirit of Joy and Freshness to a Room.

IN THE decoration of the small house flowers have an important place. They also keep the house alive as they stand for joy and freshness. Remarkable results are obtained if the reflection of the group is considered as well as the shape and size. If a low bowl of flowers is placed on an uncovered mahogany table the reflection in the table increases the attractiveness of the group. A single rose in a tall vase placed in front of a mirror has the same effect. Even the reflection of some flowers on a plain gray paper is exceptional, especially if the flower is one with a decided outline, such as stocks or zinnias have.

If no flowers are to be obtained a painted flower pot with a trellis which contains a vine is a fine substitute. The stores sell these flower pots already decorated, but you may decorate your own to match the color scheme of the room. Some of the trellises have a quaintly carved, many colored bird perched on top, which adds a touch of color. This, however, is suitable only in the sun room or breakfast room.

In the placing of a vase of flowers care must be taken that the background is plain and that it sets it off. A picture as a background for a vase is not good. The vase itself should be plain and of good color. The style of flowers used should be in the same key as the room. Certain types are suitable for large, stately rooms while others look best in small bright rooms. A large bowl of hydrangeas is better in a large room, while a single rose is more suitable for a small one.

Side Lights.

THE PLACE FOR PHOTOGRAPHS.

Photographs should be placed in rooms into which the general public is not usually admitted. Those photographs or pictures which are placed in formal rooms should be those in which the public may be interested. They should possess qualities other than those of personal interest, such as good color or good composition.

FIGURED GOODS USED SPARINGLY.

Variegated goods should not be used with other goods of the same nature. If a couch or davenport is covered with patterned cloth, the cushions should be of plain materials, in tones which harmonize. A plain wall paper should be the background for pictures.

CURVED CEILING LINES PLEASING.

If you are thinking of building a new house consider having vaulted ceilings in the living-room and dining-room at least. After seeing many corners and straight lines the curved lines and surfaces make a special appeal.

THE BREAKFAST-ROOM.

Breakfast-room furniture, gayly painted and attractive as can be, is shown at the shops. In design, color and workmanship much of this takes high rank.

HALF OF NATION HAS DIRE MALADY

Science Baffled For Years at Last Discovers Remedy — Thousands Testify to Its Remarkable Curative Powers.

The strength and energy of half the nation's adults are being seriously menaced by mouth disease, Pyorrhea being the most ravishing and destructive.

For years dentists have warned against this malady. Today the leading men of the profession acknowledge Pyo-Rem Dental Cream an ideal preventative.

Don't neglect your teeth. Have your dentist inspect your teeth regularly. Start using the one tooth paste you know to be approved and recommended by dentists. Children should be taught to use this pleasing, and refreshing dental cream daily. It whitens the teeth and sterilizes the mouth.

Don't buy ordinary tooth paste when you can easily obtain Pyo-Rem Dental Cream from your druggist. Start using it today. Price 25c.

RAG RUGS
Couch Covers - Pillow Tops - Portieres
Made to order
Special Attention given to Color Blending
Address
HOFFMAN RUG WORKS
2180 West 29th Place Phone West 3690

TAMY FUKASAWA
Landscape Gardener
Garden designing, Construction, Planting
In Stock, All Kinds Plants and Fruit Trees.
Highland Nursery
1157 Highland Ave., Hollywood, Cal.

WATER LILIES
and all kinds of Aquatic Plants and Gold Fish
We construct pools. Write for prices.
Allen's Water Gardens
1020 N. Vermont Ave. at Santa Monica Blvd.
Phone Wilshire 991

FRED W. MILLER
934 So. Olive Street
MANUFACTURER OF ELECTRICAL STAGE APPARATUS
for Schools, Clubs, Outdoor Performances, Garden Parties, Etc.
Just closed contract to furnish Illumination for California Flower Show at Exposition Park, which includes the wonderful Electric Fountain in Sunken Garden.

Special Pieces to Order
We Refinish, Upholster, Repair
The Whitehead Co.
HOME FURNISHERS
923 West 7th St., near Figueroa. 53364.

WALL PAPER
Keep your house alive by using Cheerful colors in your Wallpaper. Avoid the gloomy tones.
Horace H. Mann,
PAINTER AND DECORATOR
2411 S. Vermont Ave. Los Angeles. 71893.

DER.

Was Slain

h officers from hope of appre- death of Father imming up the ffice here and velopments are

ontinues to de- or the slaying, are inclined to ory that robbery uy now believe tampered with it when lured a false call to rites to a pro- ommunicant of here.

tonight they olando went to ing-house about ing the priest ported to have n a table and to see a girl." to explain the left behind the r, the discovery e chief reasons

ecoln had mar- nson be sent

econd Page.)

erick animals ble; neighborly, e church-going

urch was found- the year that d, his family ky and settled ok in what was r, Indiana Ter- as now, the vicinity. When se was built, its site a mile west of me, the church ying practically hen Lincoln's buried between church, the s been at that church, but , Sarah Grigsby, a buried at the ind, where her son, marked by

r RECORD. i its continuous has only two records and overing the pe- 40. It is in this Abraham Lin- ther and sister h of the hard- h of Pigeon with its ances- still remaining its crude bla- religion of Lin- ived us the best his own re-

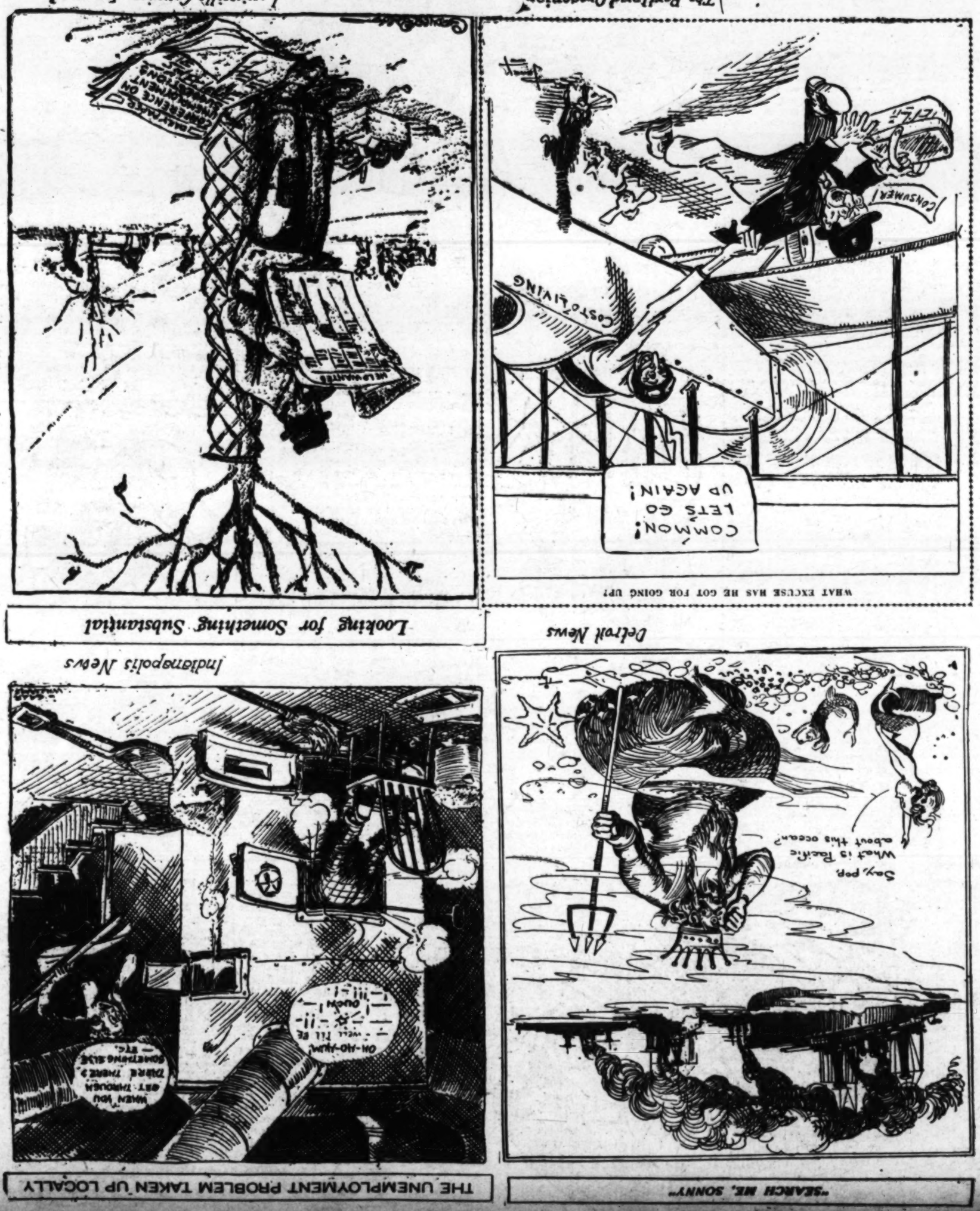
and Nancy by a Methodist s of Jesse Head, d they were the churches of Locust Associa- tist churches in n Nancy Lin- , Abraham, by their Kentucky Elkins, come to ne and preach

Some Good Short Stories from Everywhere.

Wasted Work.

Compiled for The Times Illustrated Magazine.

Have We Left Them?



sensation of Penang. The crowds flocked to see it, and the natives lined up for several hundred yards, each with his dime in his hand, waiting for his turn. We were so busy that I could not even go to the hotel for a meal; the brassy organ of the merry-go-round shrieked from early in the morning until late at night. In two days, I took in $1500 Mexican.

On the third day the merchant from whom I had rented the lot announced that he was going to build a fence around it and charge 2 cents for the privilege of standing and watching the merry-go-round. I told him that I wouldn't allow it; that all of Penang could come and see my show free. I was too busy taking in dimes to think about fences. He went away angry and disappointed. Four days later a lawyer representing him came to see me. He said that the rent had been raised to $10 a day, and that a dispossess order would be executed unless I paid it, I told the lawyer to wait and I went back to the hotel, to get my pith helmet.

The merchant had forgotten about the receipt. When the lawyer saw it, he told me that the merchant was unpopular with all the Malays and Chinese in Penang because he cheated them, and that they would be delighted if I sued for breach of contract. The result was that for $1 a day I got the use of the lot as long as I wanted it.

Within six weeks I had made up the entire cost of the merry-go-round and I was on velvet. The dimes were still rolling in as fast as I could collect them. Finally, when the novelty of my show had worn off and business began to slacken I shipped to Rangoon, Burma, to collect dimes there. After the merry-go-round had been running two weeks, I was approached by a man who wished to buy me out. I had had all the fun I wanted, and so I sold it to him for 10,000 rupees—$4500 in gold. He was a government official and consequently did not wish to appear in the transaction. The bill of sale was made out in his wife's name, and a man was hired to run the merry-go-round for him. I stayed for a week to get the enterprise started; then I went up to the lumber mills to see if the lumbermen needed elephants. When I returned to Singapore, I had a commission for six large elephants.

It was a better vacation than I could have had in Europe. I had made many friends and attended to some animal business and I had £700 clear profit in my pockets.

At my animal house I found a letter from Mr. La Seuf, the director of the Perth Zoological Gardens, saying that he was anxious to get a rhinoceros and asking what I could do for him. I did not want to go into the jungle again immediately, for I was afraid of a return of the fever, but I replied that I would see what could be done and I sent out word to all my native agents. Both Mr. La Seuf and his father, who was director of the gardens at Melbourne, were great friends of mine, and their gardens had been my best market for animals. Quite naturally, I wanted to do everything I could to help them, and so, when word came from an agent in Trengganu that some rhinoceroses had been located there, I packed up my kit and started out.

At Trengganu the Sultan welcomed me, and I spent several days with him, telling him what was happening in the world and discussing his problems. The problems were largely financial. He owed some money, and, knowing that he had something in the treasury, I asked why he did not pay his debts.

He thought for a time and then replied: "Well, I'll tell you. If I pay those people they will forget about the Sultan of Trengganu. If I don't pay them, they'll never forget me."

The conversation turned to the subject of prisoners. On my way to the palace I had passed the cages where the prisoners were kept. Many of them were starving to death, for, unless their friends or family cared for them, they got no food.

"Why don't you feed them?" I asked.

"Why should I?" he replied. "If I feed them, my whole country will want to go to jail."

Finally, after he had satisfied his craving for sociability, he gave me my official permit to go into the interior and to force labor. I started out for the upper end of his state, bordering on Lower Siam. At the mouth of the River Stew, I found my agent; we gathered a crew of ten men and went up the river as far as we could. When the weeds became so thick that we could not force the boats through, we took to the jungle and began cutting our way to the mud-puddle where the rhinoceroses came to wallow.

We took great precautions in approaching the puddle, for once a rhinoceros gets the scent of a hunter, he is off through the jungle as fast as he can go. The hunter, who spots his animal and shoots, has an easy time of it; but the collector, who must capture, has a more difficult job. He must work and build his trap at the very spot frequented by the animal and he must do so without exciting suspicion. A rhinoceros seldom charges when he sees a man, and his charge is not dangerous, for he is short-sighted and cannot gauge his direction accurately. Most often, he runs, and it is almost impossible, even when the collector can find him again, to chase or lure him back to the trap.

No animals were at the puddle when we arrived, and I had a good opportunity to examine the location. Then we withdrew and I told the men how we should go about making the capture. We made camp, building platforms between the trees for living-quarters, and I detailed some of the men to the work on a rattan net, which measured twenty by fifteen feet, with meshes ten inches square. I felt that we had a good chance of getting a rhinoceros in a net-trap and should save ourselves much time and labor if we could do so. When the net was ready, we put it in position at a likely looking approach—half on the ground, where the animal would step into it, and half suspended, so that he would catch it with his head and bring it down about him.

Then we turned our attention to making pits. As I have explained before, a heavy animal was sure to injure himself in falling into a square pit such as the natives generally dug, and, of course, an injured animal would have been of no use to me. Hence the four pits that we dug around the puddle were made wedge-shaped, instead of square. They were six feet wide at the top and tapered to three feet at the bottom; they were eight feet deep and ten feet long, with the approach tapering down so there would be the least possible chance that the beast would injure himself when he fell.

Over the tops of the pits we built platforms of bamboo poles, and covered them with mud and leaves, taking care to leave no traces of our work. To the building of each pit we gave a whole day of hard labor and we were constantly on the alert for fear one of the rhinoceroses might surprise us. Lookouts were already stationed to catch the sounds of the beasts as they broke through the jungle, coming to their bath.

One morning a native came running with the news that a rhinoceros was trapped. We gathered our tools and hurried off to the puddle. There, grunting and fighting, lay a two-ton rhinoceros, firmly wedged in and helpless. When he saw us, he became furious, squirming in the slime of the pit, pounding with his feet and grunting.

I divided my crew, putting half at building a cage of heavy timbers and the others at digging away the ground in front of the beast. By the time the cage was put together and bound securely with rattan, we could drag the cage to the Trengganu River. There we built a heavy raft and floated the cage down to port. Another two weeks passed before we could ship the beast to Singapore, for transshipment to Perth.

I received for the animal £200, which was about one-quarter of its value. But it was as much as the Perth Zoological Gardens could afford to pay, and I was glad to be able to put so fine a specimen into the hands of Mr. La Seuf.

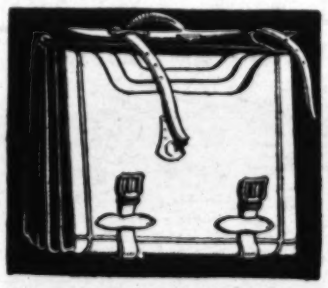
One day when I was busy in my animal house, Ali came to me with the message that three natives from Pontianak, Borneo, were outside. They had something important to tell me, Ali said. When they came in I found that I knew one of them; he was an animal trader from whom I had bought some birds and monkeys. The other two were headmen from the interior of Borneo.

The headmen had gone to the trader with the story of two large orang-outangs that were terrorizing their villages, and the trader was bringing them to me for advice. We sat down in the shade and discussed the situation. The orang-outangs had run off with a young girl and had recently killed one of the men. The natives had tried repeatedly to kill them, but without success, and now they were afraid to venture into the jungle.

For several years I had had a standing order from the Antwerp Zoological Gardens for a good specimen of orang-outang, and I had planned to go, just as soon as my health permitted, into Borneo, to see what I could find. Orang-outangs command unlimited prices because they are so hard to capture and, once captured, so difficult to deliver. On account of homesickness and nativeness to climatic changes they die quickly in captivity. A caged



At last we got the elephant into the passage. It was a tight fit.



BRIEF CASES
and
PORTFOLIOS
Cost 33 1-3% Less
when purchased direct from manufacturer. Take elevator to factory, 6th floor, Luckenback Bldg., and save the difference.
S. L. SMITH CO.
Manufacturers Fine Leather Goods
317 So. Hill St., Los Angeles
(Sixth Floor)

played through the churchlike stained glass window. All was so still.

"Verne," he called and began tapping on the door. [illegible]

Silence refused. Again she ventured. "Please, Pierre, Twinkle Toes, just one little message—I was his sweetheart here, too, when he was a boy." Then she pounded on the door with her fists. "Pierre, Pierre, Pierre!" she demanded. "Let me in!"

Still no answer. Then she heard a key turn in the lock and the door opened. Verne stood there, his face white and drawn, his eyes staring at her. He looked as though he had been ill. Behind him she could see the bed, the rumpled covers, the pillows.

"Verne!" she cried. "You are sick! Oh, I knew it! I knew it!"

He shook his head. "No, I'm not sick," he said. "I'm—I'm—"

"What's wrong, Verne?" she demanded. "Tell me!"

"Nothing," he said. "Nothing at all. I'm—I'm—"

"What's wrong, George?" she demanded. "Where is he?"

"He," he addressed her by the old name. "He, he," he stammered. "He's—he's—"

"Where is he?" she demanded. "Tell me!"

"He's—he's—he's—" he stammered. "He's—he





"SEARCH ME, SONNY"

THE UNEMPLOYMENT PROBLEM TAKEN UP LOCALLY

Noteworthy Cartoons on Current Events.

Some Good Short Stories from Everywhere.

Compiled for The Times Illustrated Magazine.

Wasted Work.

THE SCIENTIST, Sir Archibald Geikie, although a Scotchman, was not above thoroughly enjoying a joke, even though it was against his countrymen. One he told himself is about an Englishman and a Scotchman, who went to Egypt together and paid a visit to the pyramids.

The Englishman was lost in admiration of the wonderful sight, and presently asked his companion for his opinion. The Scotchman shook his head sorrowfully.

"Ah, mon," he said with a sigh. "What a lot of mason work not to be bringin' in any rent."

* * *

More Fruitful.

"OUR American, Mrs. Leeds, married Prince Christopher, of Greece, and now her son is going to marry the Princess Xenia. This is very strange."

The speaker was Cortlandt Bleecker, the New York clubman.

"Yes, it is very strange, indeed," he went on, "the way crowns and coronets have been falling on the sidewalk of late. We Americans, as a rule, prefer business plants to family trees."

* * *

Subtraction.

"A POOR excuse!" said Senator Borah in an argument on disarmament.

"As poor an excuse as Aunt Dinah's!"

"'Look here,' I said to old Aunt Dinah one day, 'I put four pairs of white flannel pants in the wash on Monday, and you've only brought me back three pairs. What's your excuse?'"

"'Mah excuse, Marse Will', said Aunt Dinah, 'is dat dem fo' pairs muster shrunk up to free. Don' yo' know Marse Will, dat flannel shrinks awful?'"

* * *

Illustrated Lecture.

"THE moderate drinker," said William N. Anderson, the prohibition leader of New York, "is usually some such type as Peleg Mannesman.

"Old Peter Mannesman sat in his parlor with a demijohn of home brew beside him. He tossed off a couple of glasses of the stuff and proceeded to lecture his son on the evils of drunkenness and the benefits of moderate drinking.

"'Never drink too much,' old Peleg concluded. 'Be a moderate drinker, like me, boy.'

"'But, father,' said the young man, 'how can I tell when I've had enough and when I've had too much?'

"Old Peleg Mannesmann pointed out of the window.

"'Do you see those two women standing on the corner?' he said. 'Well, if you saw four women there you'd have had too much—you'd be drunk.'

"'But, father,' said the young man, 'there's only one woman there.'"

Mutual Admiration.

MRS. BARTON FRENCH told at a dinner in Newport a story about the Kaiser.

"The Kaiser," she said, "liked to talk to Americans about Theodore Roosevelt. Once, at Kiel, he told how, when he first met Roosevelt, he said to him:

"'Mr. Roosevelt, if you were a German, I should certainly make you my prime minister.'

"'If Your Imperial Highness,' said Roosevelt, bowing and smiling 'if Your Imperial Highness were an American, I should make you my press agent.'"

* * *

Missed Nothing.

THE captain of a football team that had visited Sludmush-on-Sea had just finished a modest celebration of his side's victory, and was enjoying a quiet stroll before catching the train back. The vicar saw him and congratulated him on his success.

"But I hope the enjoyment of your visit has not been confined entirely to football?" added the vicar. "I hope you have been drinking in the ozone?"

The captain then replied: "Well, I didn't notice the name of the place, but it was the one opposite the pier."

* * *

Guilty Conscience.

IT WAS at a football dinner, and one of the diners had, well, he had dined, of course.

About 10:30 p.m. he rose from the table murmuring something about sending a message to his wife to the effect that he would not be home that night.

An hour later, as he had not returned, some of his friends went in search of him. They looked in the lounge, the conservatory, and all over the place until someone remembered his remark about a message.

"Let's look in the phone box," he suggested.

They looked—and there he was in a heap in the corner. They woke him up.

"Thank heaven!" he sighed, as he opened his eyes. "Some one has come to bail me out at last."

* * *

Point of View.

COL. GEORGE HARVEY was discussing the outlook at a farewell dinner.

"We must consider the outlook fairly and squarely," he said. "We must get at the truth. Optimism is no good. Pessism is no good either. Both make for inaction. The truth alone works.

"The optimist," Col. Harvey added, orders a dozen oysters and expects to find pearls in them. The pessimist expects to find typhoid fever germs."

Tables Turned.

SIR AUCKLAND GEDDES, the British Ambassador, said at a dinner, apropos of the Prince of Wales' contemplated second visit to the United States.

"The Prince of Wales is very tractable, but as a rule young royalties are hard to manage.

"I knew an Oxford don who had, some years ago, a royalty under his charge. He met the young man one morning at the railway station. His Royal Highness was off to London for a two days' junket.

"This, of course, would never do. Yet the don couldn't forbid the trip. That wasn't etiquette. How then was he to act?

"The train had no sooner started than a thought struck him and he ran into the station and wired to the palace that His Royal Highness was coming home for a visit. Result—when the youth reached London for his incognito junket, there was the royal limousine and a half-dozen liveried flunkies waiting for him, and the junket turned into a dull home visit, after all."

* * *

Legal Status.

ASSOCIATE JUSTICE McKENNA of the United States Supreme Court was discussing the subject of women's political progress in the world.

"No one wants to be a man nowadays," said the justice.

"Most of the women do," interjected a friend.

"Oh, no, all the women want is men's privileges," returned the justice.

As Justice McKenna got up to leave his friends he remarked with a bow:

"Well I'm going now, but I leave my character in your hands."

The group smiled.

"That isn't original," Mr. McKenna came back and added. "It's from the School for Scandal. But I repeated it her because I remember a man who said the same thing once to some of his friends, and they answered him by saying:

"'Can't you leave anything better than that?'"

* * *

Free and Clear.

WILLIAM ALLEN WHITE, the Kansas editor, told a homestead story at a Topeka dinner.

"Along a hot and dusty Kansas road," he began, "a homesteader was pursuing his way towards one of Uncle Sam's free homes in the Cherokee strip. His family and furniture were in a shaky wagon drawn by a pair of shaky nags.

"'Whar ye bound?' a farmer asked him when he halted to water up.

"'Bound? Why, bound fer a hun'erd an' sixty acres o' gov'ment land in the Strip,' the homesteader answered enthusiastically.

"Some two or three months passed, and then the homesteader stopped once more at the farmer's to water up, this time traveling north.

"'Wot ye done with them hundred and sixty acres?' asked the farmer.

"'See them mules?' the homesteader answered, pointing to the sorry animals that were harnessed to his prairie schooner. 'Well, I traded eighty acres of my claim for 'em.'

"'Wot ye done with the other eighty?

"'Don't give it away till I get further on,' said the homesteader in a low voice, 'but the feller was a tenderfoot, and I run the other eighty in on him without his knowing it.'"

* * *

Look Who's Here!

"WE WILL TAKE as our text this morning," announced the absent-minded clergyman, consulting his memorandum, "the sixth and seventh verses of the 31st chapter of Proverbs."

Never suspecting that his vivacious son and heir had found the memorandum in his study on the previous night, and, knowing that his papa had composed a sermon celebrating the increased severity of dry law enforcement, had diabolically changed the chapter and verse numerals to indicate a very different text, the absent-minded clergyman turned to the place and read aloud these words of Solomon:

"Give strong drink unto him that is ready to perish, and wine unto those that be of heavy hearts.

"Let him drink and forget his past poverty, and remember his misery no more."

Have We Left Them?

"WHAT'S AN optimist?" shouted Max Eastman, the New York reformer, in an address on profiteering.

Then he struck the table with his fist and answered himself as follows:

"An optimist is a man who, always, though convinced that we shall never get back to prewar prices, firmly believes that we will some day get back to war prices."

* * *

Young America.

JENKINS had advertised for an office boy and there were numerous applicants. He sized up the boys, picked out what he considered the most likely looking one and motioned the lad to come into his office.

"Do you think you would make a good office boy?" Jenkins asked.

"I'd try my darndest," the boy replied tersely.

"Fair enough," Jenkins agreed. "The work is not easy, though," he warned.

"I'll take a chance," the boy assured him.

"What is the least you will work for?"

Quick as a flash the boy came back:

"The most I can get!"

EXCLUSIVE AGENTS STEIN-BLOCH CLOTHES

Overcoat Time Finds Us Ready With Hundreds at



A selection that for fit, style, quality in fabric and lasting service is difficult to match.

$35
$40
$45

Mail Orders Promptly Filled

Harris & Frank
437-443 SOUTH SPRING ST.

MEN'S MUNSINGWEAR IN CORRECT FALL WEIGHTS

IMITATED BUT NEVER DUPLICATED

PAY no attention to dealers who offer you shoes with a "straight-in-side-line" and "flexible shank" construction—*unless they are*

GROUND GRIPPER WALKING SHOES

These are the only ORIGINAL and GENUINE muscle-developing Health Shoes for Men, Women and Children. Their construction is patented. All imitations are necessarily inferior.



We sell genuine "Ground Grippers"

C. H. Fontius
Ground Gripper Shoes
616 SOUTH HILL ST.



Arch Supports
Light weight. 1 1-3 to 2 ozs. each. Invisible in shoe. Can be worn in public. Accurately fitted by expert. 15 kinds in stock. $3 per pair and up.
DR. SEATON, Foot Specialist
402 Hibernian Bldg., 4th at Spring.
Tel. 61738. 9:30 to 5.
4 Corns removed and nails cut for $1.50.

Christmas will soon be here.
Let us show you new, unique Toys,
Humorous Joke Party Favors,
Everything to amuse young and old,
Dolls, Games, Krazy Kats, Chicken Feeds,
Grasshoppers, Snimmie Dogs, Pig Balloons,
Entertaining novelties you'll never forget.
South Hill St., No. 819 (opp. Hamburger's.)

MARIA'S HALLOWE'EN.

(Continued from page 7.)

played through the churchlike stained glass window. All was so still.

"Verne," he called and began tapping lightly on the door. There was no reply. "Verne," he called again. Suddenly he stopped, turned and faced his companion.

"Have you sent a warning, that he does not answer," he demanded fiercely. There were lights shining from his eyes and they were green and angry!

"Oh, no, no, I haven't said a word. I've done nothing, noth . . .

"If I can once get that door open—oh, oh," he groaned like a soul in agony.

"Let me go home—let me go," Maria begged.

He was knocking fiercely at the door now. "No, no, not yet, it's too late to turn back from a journey such as this. Do not fear, we'll find him," and clasping the cold, bronze knob with all his poor strength, he turned it slowly. There was the creaking of little-used hinges, then, silently the heavy metal door swung back.

"Enter!" commanded the specter. The girl's pulse throbbed as though her heart would burst. If only he'd forget and leave the door ajar so she might escape if escape became necessary. And indeed her prayer was answered, for in his eagerness to find his spectral companion he quite forgot the detail of shutting up the tomb!

"Verne, oh, oh, oh," pathetically he sobbed the syllables but when the notes of his erstwhile voice died away, dead, drear silence reigned.

A streak of sparkling light caught Maria's attention and held her fascinated. It might have been a moonbeam, yet it looked more like the phosphorescent formations she had often watched in the waters at the seashore—nor was it a direct ray as a moonbeam would be, it danced and shimmered, first here, then there. Maria gazed straight ahead, the light was before her! She looked back and it was behind her, dancing before her eyes whichever way she turned them. And yet, startling as was this weird phenomenon, a peculiar calm seemed to fill her soul and she was not nearly so frightened as when the gruesome journey began.

Glancing backward she saw her spectral host peering into a deep, black crevice in the corner of the vault. He rose and faced her. The light was dancing, shimmering between them. Maria found her voice.

"Friend," she whispered, not knowing a better address for the uncanny one, and fearing lest she hurt his feelings, "What is that light?"

"Ha, ha, ha!" he laughed, chopping those horrible dry jaws together in glee once again. "Why, bless you, that's not a light—you merely see it as a light because you're not of our world—why, that's the laughing, vivacious and wonderful spirit of little Twinkle Toes!

"Oh, Twinkle Toes," he saluted what appeared to be a light, "Speak to the frail, frightened one of the flesh and reassure her."

The softest, sweetest feminine voice Maria had ever heard spoke as though a living creature were standing right beside her.

"Troubled soul," it said, "Peace to you."

The ghastly one interrupted, "If we had time she could summon for you the spirit of some one you love who has passed beyond, but we haven't time—no—no—the night wears on, soon the cock will crow and all will be over. Verne is not here—we must find him. Come!" he commanded, and beckoned with his long, bony finger.

Maria was spellbound. For months she had longed some way, somehow to communicate, if such a thing were possible, with the spirit of her dear departed hero—her David. Others had told of their experiences and success in reaching the spirit of a loved one She wanted just one word, one little word with her darling who had given his all on Flanders Fields that the world might go safely on! Here was her opportunity. She must conquer the fear that now had every nerve in her poor flesh aching and biting. Turning to this creature who had brought her, she begged:

"Please let me stay for a word with Twinkle Toes. You find Verne and when you've got him I'll come! "Please, please," she begged as he hesitated. "I befriended you tonight, now, you . . ." But before she could finish he disappeared through the open door

Then, centering her gaze upon the light, she called:

"Twinkle Toes, Twinkle Toes, I want to speak with David—David Compton who crossed beyond on Flanders Fields!"

Silence reigned. Again she ventured. "Please, Please, Twinkle Toes, just one little message—I was his sweetheart here, and it will make him so happy!"

This time the silence was broken by a ripple of girlish laughter, musical as a babbling brook running its rugged course to the sea. Silence again. Then the same sweet voice spoke:

"He is not here. He wants you—he wants you—but he is not here. Oh, you will be so happy when you are with him."

"But I don't want to pass on yet," returned Maria in panic, "think of my poor mother—ask David to wait at least until she goes—poor mother, it would break her heart."

The rippling laughter, clear as a bell, was heard again. "Oh, you are going to be very, very happy," the gentle voice assured. Suddenly the light went out. Dead silence reigned again.

. . . . . .

A stifled scream from the big room atop the old house caused Maria's mother to spring from bed and rush upstairs. Shaking from head to foot the half-clad Maria stood in the middle of the room, with terror gleaming from her dilated eyes. She clutched at her mother like a panic-stricken little child.

"You're all unnerved, dear," the old lady soothed. "You overworked yourself tonight tugging away at that old closet—see, you must have fallen asleep with most of your clothes on. How you are shaking! My, it must have been an awful nightmare. Come, dear, down to bed with me, it's lonely way up here by yourself!"

Indeed the frightened girl needed no urging to accept her mother's invitation though she lay awake, listening as the tower clock tolled off the weary hours through that never-ending night.

Her face was white and wan next morning when she started forth to her daily toil. She had not breathed a word of that harrowing dream to a soul, yet she could not dismiss from her mind the adventures which had come to her in that exhausting slumber. She was certain in her little woman's heart that something was going to happen. She would hear something. She knew! Had it not always been thus with her dreams, and indeed had not the Bible itself told of humans who were warned of vital happenings while they slept? What the warning for her might mean she knew not, yet her manner was one of anticipation. Hourly she watched, waited, for that something—whatever it might be—to happen.

The week rushed by as weeks do for busy individuals. It was Friday again, and such a Friday! Rain poured down in torrents all day as if the heavens had burst. Shelter was scant for the wind viciously tugged at umbrellas until their frames were turned inside out and their fabric tattered. There was no thought of a let-up in the elements at going-home time. Cars were jammed with dripping humanity, tired and anxious for the warm glow of home fires. Indeed 'twas the sort of night which makes one feel all the world is against him.

At her usual corner Maria alighted from the car to be buffeted about by the storm. Depression was the watchword. How foolish to want to live on, she mused. After all there was only one happiness and that was with David. The great conflict had cheated her of her David in the flesh, but she knew the kindly God would not keep their spirits apart for very long. She was ready, even yearning to step out into the greatest adventure, and join her David in a better world.

As she turned the corner, her old home loomed up like a beacon on the shoals. It was the one bright spot that gave life to the otherwise drab surroundings, for bright streams of light blazoned from every window of the house. This extravagance was unusual—most unusual. They must have company for dinner, but what a night to visit—and yet a mere visit did not explain the lighting up of every room in the big house. She would soon know.

Dripping wet and with eyes smarting from the wind Maria climbed the porch steps, unlatched the front door and was about to ascend to her room for a change of shoes and dry clothing when her mother's voice deterred her:

"Maria, child, come in, right away."

Jamming her umbrella into the stand and swinging out of a soaked rain coat she entered the living-room Sitting by the cheery open grate fire was David's young brother George. He sprang up to greet her. His face was tense. Then Maria knew, as she gazed steadfastly at him, that the "blow" had fallen—that her premonition in the dream was about to be realized. She lost no time.

"What's wrong, George?" she demanded.

"Re, Re," he addressed her by the old familiar name David had always used. "I scarce know where to begin." Agitation was written upon his twitching features. "The shock had been so terrible, my mother is sick abed over it. I've come to prepare you, so that you too wouldn't collapse.—" He hesitated watching the effect his words were having. "The fact is," he continued, "that the report of our David's death was an error! Gad—he's been through enough to kill a dozen men, but thank God he is alive!"

"Go on—go on—tell me," Maria pleaded, every muscle in her body rigid and her voice hoarse with emotion.

"I can't tell you all, now," George went on, "it would take hours. David will tell you in his own way and in his own good time." Suffice it now to say that he was captured by the Germans while fighting in France. Then they smuggled him into Russia to be enslaved by a clique of Russian traitors who were playing into the hands of the Germans. No record of his movements was kept. Everyone lost track of him. Then came the Bolshevik uprising. David was taken by them, imprisoned in a cellar in Riga and not permitted to communicate with a living soul. The story of his escape is a long one and he can best tell that himself!"

"David—David—where is my David?" Hot tears coursed down Maria's cheeks and she reached forth her arms in anticipation. The door behind her rolled back and David bounded forth to clasp Maria tightly to his breast.

When they recovered from their big dramatic moment she held him off at arm's length and surveyed him from head to foot. A little older, a little slimmer, much more rugged, and his big brown eyes softened a wee bit through long patient suffering—but, nevertheless, it was the same beloved David—her David.

He joined them at dinner and entertained and thrilled them with stories of "Over There." Mother explained that the lighting up of the house was a tribute to their returned hero!

The glowing embers of the hearth fire were faded to pale, ashy gray ere David released Maria from his strong arms that night, and then he left only when she promised to become his wife within the next twenty-four hours.

Once again alone in the sanctuary of her little sleeping chamber, Maria knelt down and offered the big prayer of thanksgiving that was in her grateful heart.

Delirious with joy she sprang to the cedar chest containing her trousseau, so carefully folded away with all the tender sacred memories of her only love. She knelt before it and threw back the cover. The odor of rosemary greeted her. How fortunate after all that all was in readiness! But before she drew out the filmy net veil so soon to be adorned with orange blossoms, another little prayer cropped into her heart. Only she understood its meaning, and a listener would have thought her mad.

"Twinkle Toes," she called, very softly. "Oh, Twinkle Toes, I thank you. You told me I would be very, very happy." The soft net veil was heaped up in a fluffy mass in her hands now. She snuggled her warm cheek against it, and imagined as she did so that she heard the faintest ripple of girlish laughter, ever so soft and clear as a bell!

The Baby's Eyes.

Sometimes a young wife gets a rude shock, in discovering that, although her husband loves her dearly, he is still quite as much in love with himself as is normal for the male animal.

Before our baby girl came, my Bill used to love to whisper to me that if I didn't have a baby whose eyes were brown, like its mother's, he wouldn't have a thing to do with it. Nothing else mattered, but the little one must have brown eyes.

When she came, however, and the nurse told him that she looked just like him, and was fair, with blue eyes the shape and color of his own, he was delighted beyond words. He thought her the prettiest baby imaginable. Just to tease him, I got the nurse to say that her eyes would change in the course of a month of two. After that he carried her to the window every day, in a fit of anxiety, to see if there were any brown spots.

"I hope they won't change," he'd say, as if that would be a calamity. After she was three months old, he felt the danger past, and he has forgotten all about those ordered brown eyes, for whenever any one says, "She looks just like Bill, especially her blue eyes," he swells visibly, and struts around, and goes out to see if he can't push the barn over, after all.—[Margaret W. Jackson in Farm Life.

A Real Bargain



We believe—we have the **Best Value** in a new line of Diamond Rings that money can buy.

—A BLUE WHITE DIAMOND—extra quality—perfect stone—set in fancy engraved 18K white gold mounting—diamond is set in platinum star—which gives it a much larger appearance and show than any other style of mounting—it's a beauty, it's of good quality—it's offered at the special prices of $50, $75, $100 and $125, according to the size of the diamond. Perhaps you are in the market for a high quality blue white diamond at a reasonable price. If so, we would like to show you these four special values.

Montgomery Bros.

JEWELERS · SILVERSMITHS

BROADWAY AT FOURTH

GRANT BUILDING

ESTABLISHED 1881

AT GRIPS WITH DEATH.

(Continued from page 6.)

sensation of Penang. The crowds flocked to see it, and the natives lined up for several hundred yards, each with his dime in his hand, waiting for his turn. We were so busy that I could not even go to the hotel for a meal; the brassy ozan of the merry-go-round shrieked from early in the morning until late at night. In two days, I took in $1500 Mexican.

On the third day the merchant from whom I had rented the lot announced that he was going to build a fence around it and charge 2 cents for the privilege of standing and watching the merry-go-round. I told him that I wouldn't allow it; that all of Penang could come and see my show free. I was too busy taking in dimes to think about fences. He went away angry and disappointed. Four days later a Japanese contractor began building a high fence around the lot. I was in despair. Without the fence I would lose half my profits. I went to the contractor's house and begged him to stop building the fence, but he refused. I offered him $100 to stop, but he would not. I offered him $200, $300, $400, $500, but he refused. Finally I offered him $1000 to stop building the fence, and he accepted.

I was so relieved that I was not anxious to make the trip, and I made them promise, as a first consideration, that they would put me ashore at Penang. I was ready to leave, and waiting for me to try my hand at capturing them. I was greatly interested in the story the two headmen had to tell, and I spent the entire afternoon in listening to them and asking them all manner of questions. They described the country where the orang-outangs made their home, and promised as many men as I needed.

I impressed them with the fact that I was ready located, and waiting for me to try reaching port. If I had been able to do-liver a good specimen in the United States, I could have sold it for $5000.

But here were two full-grown beasts, alive or three alive, but they at ded before noon in listening to them and asking them two or three of questions, hoping to land eighteen small and medium-sized orang-outangs to San Francisco, hoping to land them all safely. Can one conceive a happier situation in the story of the beasts all dead. I was at my wits' end. I had been sent back to the near-by village, or native village, to recruit with a score or other natives, driving six water-buffaloes before them. Then I went through the usual business of holding a meeting and explaining carefully, in the greatest detail, exactly what we were about to do and how we were to do it; what each man was to do and when and how. When they understood perfectly, we set about dissolving away the wall that separated the rhinoceros from the open end of the cage. With a little more than one foot of earth remaining, we began to prod him. The immense beast pounded his feet on the bottom of the pit, grunted and moaning forward as rapidly as he could get foothold. He put his head against the wall and

At Trengganu the Sultan welcomed me, and I spent several days with him, telling him what was happening in the world and discussing his problems. The problems were largely financial. He owed some money, and, knowing that he had something in the treasury, I asked why he did not pay his debts.

He thought for a time and then replied: "Well, I'll tell you. If I pay those people they will forget about the Sultan of Trengganu. If I don't pay them, they'll never forget me."

The conversation turned to the subject of prisoners. On my way to the palace I had passed the cages where the prisoners were kept. Many of them were starving to death, for, unless their friends or family cared for them, they got no food.

...ER.

...Vas Slain

...officers from ...ype of appre... ...eath of Father... ...uming up the ...ce here and ...hopments are ...tinues to de... ...the slaying. ...re inclined to ...that robbery ...now believe ...impered with ...when lured ...false call to ...es to a pre... J. J. Lawler, ...municant of ...re, tonight they ...ando went to ...-house about ...the priest ...yred to have ...a table and ...e a girl." ...o explain the ...behind the ...the discovery ...chief reasons ...ac... ...animals, ...r neighborly ...church-going ...n was found... ...he year that ...his family ...and settled ...in what was ...Indiana Ter... ...as now, the ...plinity. When ...built, its site ...mile west of ...e, the church ...ng practically ...on Lincoln's ...aried between ...church, the ...been at that ...church, but ...Sarah Grigsby, ...buried at the ...d, where her ...n, marked by

RECORD.

...is continuous ...has only two ...records and ...ering the pe... It is in this ...raham Lin... ...ter and sister ...of the hard... ...of Pigeon ...ill remaining ...is crude blo... ...ion of Lin... ...as us the best ...ils own re...

...and Nancy ...y a Methodist ...f Jesse Head, ...they were ...a churches of ...ecent Associ... ...t churches in ...Nancy Lin... ...Abraham, by ...eir Kentucky ...kins, come to ...and preach

...olin had mar... ...on be sent ...

...nd Page.)

Noteworthy Cartoons on Current Events.

STUCK A FEATH

By William Almon W

Bill Halliday, Exile, Learns a Thing or Two About Pyrotechnics and Wins His Heart's Desire.

BILL HALLIDAY sat straight up in bed as the door opened. He stared at his father, who, blinking a little, came in. Mr. Halliday was in evening dress; he seemed to be vastly surprised. So was Bill; he hadn't supposed that his mother and father would be back from the theater for another hour. They must have seen the light in his window, he reflected, bitterly; that was what had betrayed him. That he had forgotten to lock his door didn't matter.

"Bad for your eyes, reading in bed," said Mr. Halliday. "Your mother tells me she's spoken to you about it before."

He came over and sat down beside Bill. He wasn't angry; he didn't speak harshly. It surprised Bill a good deal that it should be his father, rather than his mother, who had come to deal with him. He saw very little of his father, and didn't know him well; that man of great affairs had little time for his son.

"What's this?" said Mr. Halliday. He picked up the paper covered book Bill had been reading. "Hello!" he said, and stared down at the boy, more surprised than ever. "Spalding's Football Guide?" Swift suspicion came into his eyes. "Got another book under the covers? Nick Carter—er—?"—His memory failed.

"No, sir!" said Bill. "I—I was just reading about the teams at home, father! Yale had a great team last year! That Coy—he kicked two goals against Harvard! Did you know that? Eight points, that was. They don't count this same way in America that we—I mean—that they do here, do they?"

"I believe not," said Mr. Halliday. "It's a different sort of game, Bill."

"It must be. There aren't but eleven on a team, instead of fifteen—like soccer, that is. Soccer's a muff game, though. It's more like rugger, isn't it, father—at home, I mean?"

"Yes. You'd better get to sleep now, though, Bill." He picked up the book; stood looking uncertainly down at his son.

"Father—let me keep that book, please? I won't read any more tonight, if you will—I promise. But it's not mine—"

Mr. Halliday dropped the book at once.

"Where did you get it, Bill?"

"Ted Little lent it to me."

"Who's he?"

"He was a new boy last term. He's from Chicago, father. He's going home next summer. He's going to Princeton, father—"

"Well?"

"When are we going home? We've been over here an awful long time, haven't we?"

"Why—I don't know, Bill," Mr. Halliday said, slowly. "You've been here most of your life, haven't you? I have a good deal to do here. And your mother isn't so well in America. We may stay here."

"Always?" Bill had to fight to keep from choking. "Father—I want to go home. I want to go to Princeton. And Ted says—he says I ought to go to Lawrenceville or some school like that for a year, anyway, vrst."

"We'll have to see, boy," said Mr. Halliday, slowly. "Your mother thinks you can get a better education here. She's talked to me about sending you to Oxford. A good many of the boys at school are going there, aren't they?"

"But they're English, father. And I'm American."

"Well, we'll have to see," said Mr. Halliday, again. "We've settled down here, you see, Bill. And it's where we came from in the beginning. There have always been Hallidays near Swaythling, ever since the time of William the Conqueror."

"I don't care!" said Bill. "And—I don't believe you do, either, father! Weren't there Hallidays in Washington's army, too?"

"You bet!" said Mr. Halliday, before he thought. "It's pretty late, Bill. Your mother'll be looking for me if I don't put out your light. Good night, boy. We'll talk about these things some other time."

"Good night, father," said Bill. And when he was alone, in the dark, he sighed. He wished he could talk to his father—really talk to him. The way Ted Little did to his. He had lunched with Ted and Mr. Little one day, and gone to a cinema afterward. And Mr. Little had talked about baseball and things Bill hadn't been able to understand at all, until, later, Ted had explained. About Giants, and Cubs, and White Sox and Tigers.

It was a long time before Bill slept that night, even though the light was out, and he kept his word about reading any more. He wanted to go home. He had wanted that for a long time, but lately, since Ted Little and Jim Murray, who lived in New York, had disputed violently with Ted, because he was going to Yale, had come to school it had been worse.

Ted Little, who had never played cricket in his life, had been on the first eleven, and every one expected him to be on the first fifteen, too, next term. Bill hoped to get his cap, too; he had been three quarter on the second fifteen a year earlier. Ted had amazed every one with his bowling. He could make a ball curve in the air before it struck the ground; no other bowler Bill had ever seen, even the great county players, whose pictures were in the Graphic and the Illustrated London News every week, could do more than make it break afterward. It was all in the way you placed your fingers against the ball; Ted had shown him, and explained that in baseball the pitcher could make the ball do what he pleased.

He was homesick—as desperately homesick as only a boy who cannot so much as remember home can be. They had brought him over when he was very small. Such memories as he had of home were vague, fragmentary. Trains, running on a high platform; a tall tower, in the center of a city, with the huge statue of a man in a broad-brimmed hat on top of it; a beach, where he had played with other children; policemen in yellow helmets and long coats. . . .

He had pieced out his memories with scraps and bits of pictures out of books that he had read almost surreptitiously. His mother had not approved of American stories. But he had spent long hours in his father's library. There was dull reading on those shelves for a boy, you might have thought. But Bill would have challenged you fiercely on that score. He knew John Fiske's "American Revolution" almost by heart before he was 12; Hay's great life of Lincoln was like the Bible to him. And he had found, and lost, and found again the most precious of all his books—"The Story of a Bad Boy," by Thomas Bailey Aldrich.

It was in the pages of that book that the America he had never known had lived for him. Through Aldrich's eyes he saw long winters of snowy roads and fields, and frozen ponds, as unlike as they could be to the open English country of the midlands where his school was; glowing autumns, when the woods and hills were painted in a thousand colors; day and nights of mischievous delight.

His mother, when he asked her, innocently, about this and that, was appalled; she had taken the book from him, condemning it to be burnt. Its very title was anathema to her; a glance at its pages confirmed her fear that it shrieked with the blatant crudity of the America that she had put behind her. But he saved it, and had gained, through its peril, the knowledge that his secret hopes and longings must be forever hidden from the mother, lovely, remote, he worshiped.

His life had been odd, confused. There had been a time of wandering about in France, Germany, Italy; a time when he had seen much of nurse and governess and little of his mother. He could remember her, radiant and shining, dressed for theater or opera, stopping in to bend over his bed for a moment. Sometimes, on rare mornings, he had been allowed to go into her room before he was dressed. Then school; an English public school. He had taken his knocks as a youngster; fought his way up through the lower school, till now he was in the fifth and reasonably sure of landing in the sacred precincts of the sixth next term, with the prospect of being a prefect, perhaps, before so very long.

And to the long wanderings on the continent, when he had moved back and forth across Europe, seeing Paris, Dresden, Vienna, Munich, Rome, Naples, Venice, there had succeeded the ordered and settled life in England. School always, in the foreground; the house near Swaythling, in the lovely Hampshire country, which he really liked; the smart little town house near Hyde Park. He was happy enough; he had everything a boy could be supposed to want, heaven knows!

But he had never quite stopped wanting to go home. It had been a great day when he had discovered that the docks of Southampton were opened to a boy who rode in on the tram from Swaythling. He used to spend hours there, after that discovery, watching the great steamers come and go. And it hurt him whenever he saw a liner bound for home. He envied the careless people who lined her rails so much that he hated them.

Of the history of the Halliday invasion of Europe Bill knew little or nothing. He knew, of course, that his father was a Halliday of the great banking firm of Pierce, Halliday and Company, and, vaguely, that he was at the head of the London house. But he guessed, and guessed correctly enough, with that way that children have of getting at buried truths, that it was his mother who was really responsible for the permanence of this European sojourn. The facts he could scarcely have understood. Yet they were simple enough.

The Hallidays were of Philadelphia, and of that prideful city's innermost circle. John Halliday had crossed its boundaries when he married; his wife had not been allowed to forget that. The trouble had lain in this: she, too, was a Philadelphian, but one who dwelt on the wrong side of Market street. She had expected her marriage to ennoble her. Her disappointment had angered and embittered her. Originally there had been a project, suggested first by her husband, perhaps, of a year or so abroad, with the vague prospect of a triumphant return.

But Mrs. Halliday, a shrewd woman, had not been long in making up her mind to change that plan. In England her husband's wealth, his importance in the financial world, had opened all doors to her; her own beauty and charm had helped her, too. She found that English people were simply amused by the idea of class lines among Americans; one American, to them, was much like another, so far as such things went. If they had money, if they were amusing, they were welcome.

Her eyes were set upon certain precedents. Americans like her husband had stayed in England before; had become, in effect, Englishmen. She could contemplate a future in which she should be Lady Halliday. Her real hopes and ambitions she never confided to her husband. But she saw, with a quiet satisfaction, the way the sane English life appealed to him; the way he sank, insensibly, into its comfort. She could manage John when the time came; she was sure of that.

Of all this Bill had no inkling. But after that night when his father surprised him Bill was afraid, as he had not been before. Always, until then, he had regarded his exile as temporary; he had been sure that, sooner or later, they would go home. Now, for the first time, he had to face the possibility of staying away always—or, at least, until he should be old enough to shape his course for himself. And he was at an age when a few years loom up like as many decades.

During the autumn term he had small time for worry. He was in the sixth, with Ted Little and Jim Murray. Bounds were relaxed; the three of them could go into Bedford, now, when they were free from schoolroom or from compulsory games. There was football, too, to keep them busy. Ted Little's play was a revelation to Bill—to the whole school indeed. With the fiercer, closer American game behind him—and already, at home, college scouts had had their eyes on Ted against the day when he should matriculate—the old Rugby game was a holiday for him. He ran with a fierceness unknown to the school backs, sliding off tacklers one after another, and he followed the ball like a hawk.

Bill really proclaimed himself an American that term, for the first time. The school was surprised, and inclined to be offended. It took Little and Murray calmly enough. They were real Americans; you couldn't mistake them. Ted talked through his nose, rather; their speech was shot with strange and highly colored bits of foreign idiom.

"Say!" Ted would cry, hailing some one; never "I say!" And if you asked him a question to which the answer was affirmative it was always "You bet!" instead of "Rather!"



"They're going to rush

There had been, in the beginning, impertinences about Indians in the streets of New York; sneering comments concerning the crudeness of American life. But Ted had fought a few times, in the classic ring near the fives court, and the school had become strangely reluctant to harry him upon his nativity thereafter.

But what was right and natural and according to kind in the case of Ted or Jim was rank swank and accordingly to be put down when it proceeded from Bill—from young Halliday, who had grown up in the school, and was, to all outward seeming, as English as any of them. There was bewilderment in the attitude the school took toward him, of course, too; why in the world should any fellow keep insisting he was an American when no one would know it unless he admitted it?

Every morning, through the long winter, Bill struggled to wakefulness a full fifteen minutes before the rest of the dormitory, slipped on a bathrobe over his pajamas, and padded through, long, dark corridors to the shower bath near the fives court, where he and Ted and Jim submitted themselves to the shock of icy water. Ted had proclaimed his wonder and his dismay at the discovery that the bathrooms were open only at a stated time, when the school bathed in groups, once a week, and had gained permission to use this almost forgotten shower.

"We bathed whenever we liked in school at home," he told Bill. "Golly—you hear a lot about the way an Englishman takes his tub every morning, but look at 'em here! A bath once a week—and that's a rule!"

More swank! Especially in Bill's case. Freakish customs were allowable in a real foreigner like Ted, but it was plain cheek when Halliday did the same thing. Bill, who had never before, in all his years at the school, been prominent, began to be distinctly unpopular.

Restraints that had never irked him be-

'HER IN HIS HAT



non Wolff



oing to rush us," said Bell.

fore began, in the light of what Ted and Murray knew of freedom at home, to be intolerable. In the sixth, to be sure, the bounds were wide. You could walk for miles along roads lined with hedges full of blackberries, even in late November; even Ted approved of British berries, and conceded their superiority to those of home. You could go into Beds any afternoon, and drink coffee and eat cake in a dingy shop, with its mock magnificence of red plush cushions. You could stare at the jail in which John Bunyan had been confined—for that matter, though, you could see John Bunyan's house at Elstow by looking across the fields from the dormitory windows. You could hire a boat and row on the sluggish Ouse. But that noble stream, that the British called a river, provoked ribald laughter in Ted and Jim.

"It's not a river! It isn't even a creek! it's a brook!" said Jim. And Ted agreed, and they talked of rivers a mile wide, until Bill groaned.

Christmas came, and for Bill two weeks at Swaythling. There was good Christmas cheer. But he longed for snow; he couldn't even skate! He had wanted to ask Ted home for the holidays, but his mother had written that it would not be convenient. Yet the house had been no more than half full of guests. Back to school after that, and the long grind until Easter in London, when he did see something of Ted. Bill hated the second winter term at school. Football was all over; hockey had never appealed to him; he thought it a girl's game. And Ted talked of what he called real hockey, which you played on the ice, skating after a puck endowed with life as it slid across the frozen surface of a rink.

It was at Easter that Ted spoke out frankly.

"I thought you were coming home some time soon, Bill?" he said. "You and your folks?"

They had been having lunch with Mr. Little, and he, having business, had suggested a matinee and furnished tickets.

"We are—directly my father finishes his business here," said Bill, a little flushed.

"Well — but — say—dad—he says your father's going to stay here and turn Englishman! He says he's never going home—says your mother won't let him—"

"My mater—" Bill wanted to say something in her defense, but he choked on the words. He stared at Ted, dismayed, horrified. For the first time the secret fear that had been mounting in him had been expressed. "The governor won't do that!" he cried fiercely. "He's an American—you bet—"

"Well—that's what every one's saying—that's all I know," said Ted. "All the men my dad meets—Americans here. I guess he heard it first from Mr. White. He's a newspaper man, and I guess he knows what he's talking about."

"I guess he doesn't!" said Bill. "Not if he says things like that! You mind your own business, young Ted!"

"Oh, all right—I was only telling you what I'd heard! You needn't get stuffy. Keep your shirt on—as you'd say!"

Bill dined with his mother, alone, that evening; an unusual privilege. And he gained the courage to speak to her.

"Mother—we are going home, aren't we?" he said.

"Why—I don't know—" She looked at him curiously. It was hard for Mrs. Halliday to realize that Bill was growing up; that before so very long she would have two men, instead of one, to manage. "Do you want to, so very much, Bill? How do you know you'd like America? You can't remember it."

"No. But—it's home—"

She frowned.

"It's home here, too, isn't it, Bill? You've grown up here. You like school, don't you?" He nodded. "And Swaythling? All your friends are here. Don't you want to go to the university when they do?"

He shook his head.

"I want to go to Princeton."

"You must talk to your father," she said. "You don't quite understand, I suppose, Bill. But your father is a very important man. Some one has to live here to look after business for his firm. Some one will have to do that, always. We've thought that you could do it, when your father retires. And it will be better if you're really an Englishman—"

"But I can't be that, mother! I'm an American!"

"Do you know what it means when any one is naturalized, Bill?"

He just stared at her.

"If your father were to be naturalized, for instance, he'd be an Englishman, afterward. And you and I would be English, too, because we belong to him."

"But—he won't be, mother! He—he couldn't—"

"He's thinking about it, Bill. I suppose you will have to decide for yourself, later, when you're 21. But just now your father has to do what seems best to him."

"It—it's not fair!"

"Bill. That's rude. Your manners haven't been very nice since you have been going around so much with that American boy—Little, isn't it?"

"I'm sorry, mother. But—"

"We won't talk any more about it, dear. Your father will talk to you, when he has made up his mind."

Bill tried to see his father before he went back to school for the long term. But it was almost as if Mrs. Halliday sought to prevent a meeting between them. Nor did Bill see much more of Ted. Never had he seen so much of his mother during his holidays. He lunched with her at the Carlton; once she took him with her to Paris for a week-end; he must go with her in the motor when she went shopping; be home when people came in for tea.

He was glad to get back to school. He was made a prefect; Traill major had not come back, having gone to Sandhurst. The head talked to him soberly of his new responsibilities, and Bill was rather awed. It was something to be one of those to hold in charge traditions that had come down through centuries. The school was a mediæval foundation.

The quarrel between him and Ted was forgotten. Ted imparted all his knowledge of the art of curving a ball, so that Bill, who had always been a good slow bowler, became almost invincible. Then, too, he and Ted played tennis together, and in long hours of practice Ted grew accustomed to turf courts, and taught Bill to come up to the net and hold his place, volleying always, and how to kill a rising ball. In doubles they soon proved themselves the masters of the school; Bill's conservative game, quickened by Ted's teaching, fitted in well with Little's dashing play.

This was to be the last term for Little and Murray; Bill could not see enough of them. Both were going home that summer.

"It's a crime—the way we have to stay here all through July," said Murray. "Lord—at home we get through early in June. Ted and I'll get back just about in time to get ready to go back in September."

"That's a sell," Bill agreed. "But you're going home—"

"You bet we are! Wish you were coming, too, old scout! Say—come on! Make them let you. Come on up to Exeter with me and to Yale next year. You'd have a good chance to make the freshman team—and I'll bet you'd make the 'varsity afterward."

"Forget it, Jim! He's booked for Princeton."

Bill sighed. He was losing hope. His mother had told him that he had been entered already for Magdalen College at Oxford; he should be ready to go up after one more year at school.

April passed into May; May, swiftly, into June. Bill could begin to count the days that were left of companionship with Jim and Ted. They had formed a triumvirate; one for all and all for one, against the school. Bill would have to pay later, he knew, when they were gone; the school would neither forget nor forgive. But he clung desperately to his last link with home. And on a day late in June, in the same post, letters came to Little and to Murray that set them to cheering.

"We're going home!" Ted shouted to Bill, waving his letter. "On the same ship! We're sailing from Southampton on the 3d of August! Oh, boy—I'll see a ball game at the Polo Grounds in less than two months!"

"You're coming to stay with me," said Jim. "We're going straight to Maine and open the house! I've got a motor boat—"

Bill turned away. But later he went into Beds, loyally, to join in the celebration. Coffee and cake, and a surreptitious cigarette, to be smoked with a duly watchful eye for stray masters who might be passing.

"Wish we were going to be home for the Fourth," said Ted. "This makes twice I've missed that!"

"I've never seen any fireworks for the Fourth!" said Bill.

"Say—"

They turned to look at Murray. He was one broad grin.

"Can't we pull something off next week?" he said. "We might get hold of a few fireworks! Glory—wouldn't they be sore—"

Bill lifted his head. His eyes were shining; his cheeks were flushed.

"Those French chaps—they got a half holiday last year for Bastille Day!" he said. "Suppose we asked the head—"

For a moment Little and Murray were silent, awed by the sheer splendor of the thought. They then whooped.

"Would he? Would there be a chance? Let's ask! Oh, Lord—think of the school—how they'd hate us!"

"We'll ask," said Bill. "After call-over today. And then—if we could get some fireworks." He emptied his pockets. "I've got nine and threepence—and we all get some pocket money Saturday—"

They pooled their wealth. They had nearly two pounds among them. They left half-filled cups; hurried to Sadler's, the shop that lived on the school's trade.

"Fireworks? Ho—yuss—when fireworks time comes, boys! Fifth of November there'll be plenty!"

But for the Fourth of July—not so much as a rocket or a squib!

"That's all right, too," said Ted. "I'll write to my father."

"So'll I!" Jim echoed. Bill would have given anything he possessed to be able to say the same. But he dared not. But he pressed his money upon Ted, begged him to send it to his father, and ask him to spend it for his share. This—why, this might be his last, as it was his first, opportunity to celebrate the Fourth!

The letters were posted; Sadler could furnish paper and envelopes, pen and stamps. And later the three of them filed into the head's study and made their request. He received it without a smile. But then, his long beard hid his lips.

"I might call this Yankee cheek," he suggested. "Have you thought that the school would not be—er—pleased?"

"You gave it to Blanc and Michaud last year, sir," said Bill, stoutly.

"So I did—so I did! On your own heads be it! You shall have your half holiday. You may be excused from afternoon call-over and from games."

Now—if Mr. Little and Mr. Murray would do their part! And they did. There were two great packages, wrapped in brown paper, for Ted and Jim, on the 3rd of July; the school, hovering about, eager in the anticipation of tuck that night, was disappointed when the parcels were carried to the study that Bill enjoyed by virtue of being a prefect. But that evening they transferred everything to an unused wooden rick in Elstow, for the use of which a smocked rustic had thankfully accepted a shilling. They lived through school, somehow, on the morning of the Fourth; it wasn't easy, but they had no choice. They were free with the ending of the morning's last lesson, and set out at once along the Bedford road, leaving an unsuspicious school, incapable of imagining so dire an insult, behind them. But when they had gone a quarter of a mile they heard an outbreak of shouts and cries behind them.

"I guess they've seen it!" said Bill—and was proud that he had guessed and not fancied.

"Seen what?" said Ted.

"Oh, I forgot to tell you! I put up a notice on the board. Just this: 'The school is invited to attend a display of fireworks, to celebrate the Fourth of July, Independence Day, at 9 o'clock tonight.' And I signed our names!"

"That's the plu-perfect touch!" said Ted. "Oh, Bill—don't you ever let any one make an Englishman of you!"

"I don't believe our dear schoolmates love us very much just now," said Jim. "Bill, if I were French I'd kiss you!"

They lunched at the hotel in superb state; money orders had come for Little and Murray, as well as the fireworks, from fathers who remembered not only their own boyhood but certain evidences of British condescension of more recent date.

A cinema was tempting, but Bedford was no safe haunt for them that afternoon. They could trust the school, they knew; that threatened show of fireworks could never come off if they put themselves in the way of being captured. And so, after lunch, they were off, circling the school widely, striking out into open country, out of bounds for all save those who were, like themselves, of the sixth. They had tea in an old thatched farmhouse; eggs warm from the nest, foamy milk, strawberries with clotted cream; rock cakes.

Later, as the shadows grew longer, they made their way back, with infinite caution, toward the school. Scouting parties were out looking for them; they avoided roads and made their way through fields of mangel wurzel and potatoes, sinking deep into the soft earth. Twice they watched parties of the enemy, lying hidden behind thick hedges. But they came to Elstow at last, somewhere near 8 o'clock. It was not dark. But then, indeed, real darkness would not come at all that night, and it was dark enough for the fireworks to make a show.

They had chosen their spot and prepared it against their need. It was in a remote corner of the playing fields, with the embankment of the Midland Railway at the back and a brick wall at one side. They had contrived a sort of barricade of branches to protect their front; the other flank was covered by a jungle of thorny bushes. Their approach with their burden involved a double crossing of the railway and a double breach of the sternest of all school rules, since to step upon the embankment was strictly forbidden. But they were dealing in sheep, now, not in lambs.

Slowly they made their way. They had to wait for two trains to pass. But they were ready at last. Rockets were planted in the ground; roman candles, giant crackers, squibs were piled up; to the brick wall was affixed the set piece that was their

(CONTINUED ON PAGE SEVENTEEN.)